CYCLISTS' CALENDAR.
Sun Rises 5:27 a. m.
Sun Sets 6:33 p. m.
Lanterns must be lighted at 7:33 p. m.

THE DAILY PRESS.

THE WEATHER.
Fair tonight and Wednesday; warmer Wednesday in interior. Ther. 60.

ESTABLISHED MAY 10, 1887 — PLAINFIELD N. J., TUESDAY, SEPTEMBER 1, 1903. — TWO CENTS A COPY—$5 A YEAR.

NEW MARKET HEIRS SAY, WILL A FORGERY

Alleged Last Testament of Charles L. Fair Turns Up Mysteriously.

LEAVES MUCH TO "SON"

INSTRUMENT SIGNED BY TWO WITNESSES, NOW DEAD.

Declared Fictitious by All Concerned—Fair Never Had a Child—One of the Legatees Says Will is a Hoax.

"Mayor" William Smith, of New Market, a brother of the late Mrs. Charles L. Fair, declares that what purports to be the last will and testament of the late Charles L. Fair sent through the United States mail on Saturday in a mysterious manner to the chambers of Superior Judge F. J. Murasky in SanFrancisco, Cal., is a fraudulent document.

In this alleged will Mr. Fair mentions his son, "Charles J.," and he bequeaths to him $800,000. The sum of $750,000 is bequeathed to "the Roman Catholic Orphan Asylum," $500,000 to "Joseph Harvey" and $40,000 to "the city of San Francisco, for the purpose of founding a hospital." The residue of the estate is left to his wife, who is also named as executrix. The alleged will is dated in San Francisco, April 16, 1901.

An heir, Charles Fair, was brought forward in New York about eleven months ago, although he never appeared in person, and the matter was dropped without investigation. Whether one will come forward and petition the court to probate the alleged will of Charles L. Fair is a matter of conjecture.

The document was pronounced clumsy fictitious document by all those who saw it today, and its appearance has not disturbed the Fair heirs or their attorneys. That it is a forgery is declared by Theodore Kytka, a writing expert.

"There is one thing above all others," John Seymour, agent for the Fair estate, said today, "which proves that the alleged will is a fraud, and that it is the fact that the signature of former Chief of Police Lees is attached to it as that of a witness. Now, is there living man who believes that anything on earth would have stopped Lees from announcing the fact that such a document had been signed by him if he had witnessed it? I know Lees well, and I tell you he would turn over in his grave if he was aware that such a document had been sprung at this time."

Joseph Harvey, who was left $500,000 by the document, places no faith in its genuineness. "It is a fraud on its face," Mr. Harvey declared, "and I do not believe any one will appear to probate it."

Mr. Harvey does not place any credence in the story that Mr. Fair left a son. He said he had frequently spoken in jest to Mr. Fair about the number of claimants who would spring up if he were to die suddenly.

"There will be none of mine," Mr. Fair responded. "None will appear to claim the name Fair."

Charles J. Heggerty, of San Francisco, one of the attorneys for the Fair estate, who is in New York attending to some of the litigation incidental to the probate of the wills of Mr. and Mrs. Charles L. Fair, both of which he drew, said yesterday:

"The document received by Judge Murasky is either a fake or a forgery, or both, if you like. No one here connected with the Fair estate knows anything about this alleged will.

"Charles Fair never had a child. After his death the attorneys of the estate were notified by a lawyer that he represented a child of the late Charles L. Fair, who was killed in France. Charles S. Neal, manager of the estate, asked him about its sex, age and mother, but he would not disclose any details, and that's the last we heard of the case."

Peculiar Result of Accident.

Byron Church, of Washingtonville, fell from a toy express wagon with which he was playing last Thursday and struck on a stone, injuring the bridge of his nose. Although the injury was thought at first to be slight, the boy became paralyzed the next day and is still unable to move from his bed.

Mrs. Tomlinson Speaks.

In connection with the fifteenth anniversary of the Westfield W. C. T. U., last evening, Mrs. M. D. Tomlinson, of this city, county superintendent, made an address.

HONORS FOR DR. BUCHANAN

PRESENT GRAND SIR HERALD MAY BECOME GRAND VICE CHIEF OF EAGLES.

Twentieth Annual Session of Grand Lodge at Trenton to be Attended by Local Delegates.

The twentieth annual session of the Grand Castle of New Jersey, Knights of the Golden Eagle, will be held in the Knighs of the Golden Eagle Hall, Ribsam building, corner Broad and Front streets, Trenton, on Monday and Tuesday, September 7 and 8. Among the Past Chiefs who will attend the session from Freedom Castle, No. 42, Knights of the Golden Eagle, is Dr. J. Hervey Buchanan, who is now Grand Sir Herald, and who will no doubt be elected to fill the post of Grand Vice Chief.

Dr. Buchanan has also been appointed as representative to the Knights of the Golden Eagle Funeral Benefit Association of the Order.

A. C. Hoagland, R. V. Kinney, Frank W. Bailey, W. E. Day, Robert Laramour, A. R. Vail, T. A. Kurzbals, Jr., Charles C. Graves, John V. Beekman, Embly Ryno, Thomas E. Currin, Jr., L. W. Niles, Raymond D. Carver and Frank Bowman are the other Past Chiefs who will represent Freedom Castle. They will leave this city next Monday morning to attend the sessions of the convention.

FUNERAL OF MRS SIMMONDS

SERVICES HELD THIS MORNING AT LATE RESIDENCE IN NETHERWOOD.

Rev. E. Vicars Stevenson Officiated—Burial in Hillside—The Bearers.

The funeral services of the late Mrs. Ida Gibson Simmonds, whose death occurred at the hospital on Saturday last, were held this morning at 10 o'clock from the residence in Park Lane, Netherwood. Rev. E. V. Stevenson, rector of Grace Church, officiated. Only the immediate relatives, many friends and neighbors were present.

During the services Mr. Stevenson, in accordance with a request of Mrs. Simmonds made just before her death, read the words of two favorite hymns, "Abide With Me," and "Jesus Lover of My Soul."

The remains were placed in the receiving vault at Hillside Cemetery, prior to the selection of a burial plot. The bearers were W. L. Simmonds, Albert Price Simmonds and Herman Simmonds, Jr., sons of Mrs. Simmonds, and E. A. Brown, a very near friend of the family.

FOR GOLF HONORS.

J. Whitney Baker and Augustus R. R. Fisk in National Championship Contests.

One of the best golf matches in the opening play of the National Amateur Golf Championship which begins today on the links of the Nassau Country Club, Glen Cove, L. I., will be that between J. Whitney Baker, one of Princeton's best players and H. B. McFarland, the strongest golfer in the University of Pennsylvania. Baker won the leading trophy in the Shinnecock Hills Club tournament last week. Another Plainfielder scheduled to play today is Augustus R. Fisk, of the Hillside Tennis and Golf Club, who will meet W. P. Smith, of the Huntington Valley Country Club.

Expansion in Business.

W. H. Kirch, contractor, is branching out and has added the plumbing and tinning business to his carpenter business. He has bought out E. D. Barrett's plumbing business, including tools stock and the like. Mr. Kirch has employed a first-class plumber and tinner and hereafter will do all the plumbing and tinning on his contracts instead of letting them out.

Horse Races Sure.

The horse races, which were scheduled for last Saturday at the Plainfield Driving Park, have been postponed to Saturday, September 12. The same attractive programme will be presented and there will be a band concert as previously arranged.

Registry Board at Work.

The house to canvass preparatory to the fall election was begun in North Plainfield this morning. The Registry Board is composed of William N. Pangborn, chairman; Charles Wood, Daniel Gulick and W. W. Rowley.

Open Tomorrow.

L. G. Ortner, grocer, Park avenue and Fourth street, will not be able to open his new grocery store today, but tomorrow morning it will be open and ready for business.

PORTABLE SCHOOL BUILDING DESIGN

Selection Made for Such a Structure by Borough Board's Committee.

PLANS FOR BUILDING

WARREN CHAPEL EDIFICE IMPRACTICABLE FOR USE.

Present Condition of Finances—Text Books Approved—Old Lease on Former Quarters Renewed.

The Borough Board of Education evidently expects a repetition of last year's crowded conditions in the schools and are making plans to provide plenty of room for housing the pupils. At last night's meeting, Samuel Townsend, chairman of the building and grounds committee, reported favorably on the advisability of obtaining a portable building such as is used in Brooklyn and other large cities. The building, it was said, would probably contain two rooms, each twenty by thirty feet, to accommodate about ninety pupils. Definite action in the matter will be taken at the next meeting of the Board.

Mr. Townsend reported the result of his investigation of Warren Chapel. He thought the building too old for practical use for school rooms. He had also examined a dwelling on Grove street but found the size of the rooms inadequate. It was voted, on advice of the building and grounds committee, to renew the lease on the two rooms at No. 116 Somerset street, the present terms to hold and the lease to continue until June 30, 1904.

Announcement was made that the balance from the school fund to August 29 was $177.98 and that a check for $1850 from the State had been received. Bills to the amount of $234.50 were ordered paid. Todd's Astronomy and Tilden and Clark's Commercial Geography were approved as text books for the High School, for use if courses in those subjects become established during the coming school year.

LOVE LETTERS AS EVIDENCE

MRS. BALDWIN F. STRAUSS, NO. 3, HAS AMMUNITION FOR DIVORCE CASE.

Florence Strauss, of This City, Said to be Working to Avoid Legal Entanglements—Other Details.

Mrs. Marguerite U. Strauss, of New York, who is known as No. 3 in the category of wives ascribed to Baldwin F. Strauss, a Brooklyn lawyer and politician, has secured the delivery to her of a large number of letters received by Strauss in the last twenty years. Mrs. Marguerite Strauss is suing for divorce on the grounds of her husband's relations with Ida M. Perkins Strauss, of this city, who, in turn, claims to be the original Mrs. Baldwin F. Strauss.

The letters are now in the Bath Beach office of her lawyer, Francis William Russell, of Park row, New York. Mrs. Strauss is engaged in sorting them out for use in her suit. Mrs. Hattie Rothschold, of West 132d street, New York, Mr. Strauss's sister, whose wealthy mother, Mrs. Caroline Strauss, lives at the same address, delivered the letters on Mr. Russell's request.

Two letters from Mrs. Strauss No. 2 are dated April 22 and September 23, 1891. At that time Strauss and his first wife were living in Mt. Vernon, and were entertaining lavishly. In one letter from 33 Montague place, Russell Square, London, W. C., she writes that she had to pawn a pin to get money.

Florence Strauss, of this city, has been in communication with her aunt, Mrs. Rothschild, and her grandmother, Mrs. Strauss, with a view to making an arrangement whereby her father's difficulties may be amicably adjusted without the intervention of the courts on a charge of bigamy.

Meeker Inspects Bridge.

State Road Engineer Robert A. Meeker, of this city, accompanied the road committee and other members and officials of the Middlesex County Board of Freeholders who made an inspection of the Landing Bridge at New Brunswick a few days ago. The road at that point has been under construction about a year.

—Peaches are scarce this year and the season will be short. Neuman Brothers have choice Albertas, Reeve's Favorites and Old Nixen at lowest prices.

BURGLARS GOT LITTLE AT DARBY'S HOUSE

Home of Collector of Fanwood Township Entered at Early Hour This Morning.

NO CLUE TO BURGLARS

CLIMBED INTO HOUSE THROUGH A WINDOW AND FOUND SMALL SUM.

Burned Matches Scattered About—Suspicious Characters in the Neighborhood—Muddy Tracks on Porch in Front.

Burglars entered the home of J. L. Darby, collector of Fanwood township, near Alton, whose occupation is that of milkman shortly after 1 o'clock, this morning and after making a search of the house carried off $11 which they found inside a memorandum book in a coat hung up in a dark closet. The intruders got away and although two suspicious looking characters were seen in the neighborhood during yesterday, there seems to be little chance of recovering the small amount stolen.

The young folks at the house entertained company until nearly 1 o'clock and it is believed that soon after the departure of the guests the burglary was committed. The thieves entered the house through a window on the front porch, evidences of this being found in the mud tracked over the porch and on the window sill. Mr. Darby heard strange noises about the house, but thought they were made by a dog on the porch. It was not until he awoke at 3 o'clock this morning to get ready to go on his milk route that he learned of the burglary. He found burned matches scattered about the rooms on the lower floor and further investigation revealed the loss of the $11. The memorandum book was left on a table. So far as can be learned nothing but the money was taken.

BOAT RACE DECLARED OFF

(Special to The Daily Press.)

New York, September 1—1 p. m.—The race has been officially declared off. The sea is rolling high and there is not enough wind.

SOLID FOR BUCKLE.

Andrew McCardell Withdraws From Assembly Fight and Rallies to the Support of Buckle.

Andrew McCardell today announced his withdrawal as a candidate for the Republican nomination for Assembly from this end of Union County. This action is prompted by a desire on his part to support the candidacy of President of Common Council James F. Buckle, who has the support of the other local leaders of the regulars. James T. MacMurray announced several days ago that he would forego whatever ambitions he had for a nomination to the Legislature in order to strenghten Mr. Buckle's following.

FRANK SOMERS ATTACKED.

Somerset's County Clerk Found Unconscious in Somerville.

Frank Somers, county clerk of Somerset county, was picked up unconscious near his home in Somerville yesterday morning, the victim of an accident or of a night attack, and was found, on examination, to have a fractured knee. At the time he was found he could give no account of the mishap. He had apparently lain where he was found most of the night.

MRS. GRIFFING DEAD.

Widow of Hon. S. L. Griffing Passes Away at Home of Her Nephew.

Mrs. Emma C. Griffing, widow of Hon. Sidney L. Griffing, of Suffolk County, N. Y., died today at the home of her nephew, Frederick B. Walker, 410 Spooner avenue. The funeral services will be at the residence of her nephew, Thursday, at 9:30 in the morning. The burial will be in Rosedale Cemetery, of Orange, N. J.

Priest Not Life Prisoner.

Rev. John H. Cushing, of Louisville, Ky., formerly a curate of St. Mary's church in this city, denied yesterday the report sent out from Denver that he had been ordered to Gethsemane practically as a prisoner for life, because of his long fight upon Bishop Metz. He has been sent in retreat for a month or less by Archbishop Falconio and immediately thereafter will return to the Denver diocese.

EMPLOYER HUNTING FOR MISSING CLERK

Lad Entrusted With Cash and Checks Suddenly Disappears From the City.

"SPOT" WILSON THE BOY

JERRY FOSS, A LOCAL MERCHANT, WANTS HIS MONEY BACK.

With $35.84 of His Employers Money, It Is Reported That Lad Started for New York to See a Baseball Game.

There is every reason to believe that Edward Wilson, otherwise known as "Spot" Wilson, of West Third street, has been having a good time since yesterday morning. But if Jerry Foss, the fish dealer, gets his eyes on the lad his joyous times will probably come to a sudden and unpleasant end.

Until yesterday morning young Wilson was employed by Mr. Foss at his fish market to deliver orders. Just before the boy was ready to take the usual batch of orders, Mr. Foss handed him $35.84, at the same time telling him to take the money to the First National Bank and deposit it. The boy went to the bank, as was afterwards learned through Wm. Day, one of the employes at the institution, but the latter informed Mr. Foss later in the day that there was a shortage of $5 in the amount specified on the deposit blank and that he instructed the boy to go back and get the additional sum. This Mr. Day supposed he had done.

About 10:30 Mr. Foss began to wonder what kept the lad and he made a hurried investigation, learning that he had gone off with the money. Inquiry failed to locate the missing boy and later in the afternoon it was reported that he had told a friend that he was going to a baseball game in New York. Mr. Foss immediately had a warrant issued for the arrest of young Wilson and a vigilant watch will be continued. The $35.84 was made up partly of cash and partly of checks and the boy may experience some trouble with the checks in case he attempts to get them cashed.

BOOM FOR HACKETTSTOWN

ENTERPRISING BOARD OF TRADE OF THAT PLACE ISSUES BOOKLET.

In Pictures and Words the Story of the Advantages and Beauties of One of Jersey's Towns is Told.

The progressive and enterprising Board of Trade of Hackettstown, has just published an attractive illustrated booklet depicting in pictures and words the advantages of their town. The book has an attractive cover and contains many interesting facts for those who want to select some desirable town in New Jersey in which to make their home.

There are also figures to show the purity of the water supply, the healthfulness of the climate, the fine public school system, municipal buildings, handsome homes, up-to-date business houses and the new and handsome Centenary Collegiate Institute. No one can fail to be interested in the book. The work was done by The Rittenhouse Press, of Hackettstown, and as a specimen of the printer's art is deserving of much praise.

Sunday-School Conference.

The thirty-ninth annual convention of the Middlesex County Sunday-school Association will be held in the M. E. Church, Metuchen, Thursday, Sept. 10, with sessions at 10 in the morning, 2:15 in the afternoon and 7:30 in the evening. Among the officers of the association are D. W. DeForest, of Mt. Pleasant, and L. T. Titsworth, of Dunellen.

Normal School to Open.

The New Jersey State Normal and Model Schools will open Tuesday, Sept. 15, and Dr. James M. Green, principal of the schools, has mapped out a hard year's work for the pupils. The out-of-town pupils will go to Trenton Monday, but the school will not formally open until the following day.

Well, Did You Ever?

If arrangements can be made by the Plainfield Grocers' Association when they take their annual excursion to Coney Island, Labor Day, the Reliance and Shamrock III will accompany them down the bay.

Mrs. E. B. Smith, Miss Elsie T. Smith and H. C. Smith have arrived home from Lands Point, L. I.

OBSERVES A CENTURY OF LIFE

MRS. LETITIA SWARTOUT-REMSEN IS 100 YEARS OLD TODAY.

Celebration in Her Honor—Strong and Well—Greets Her Many Visitors.

Relatives and friends of Mrs. Letitia Swartout-Remsen, of 25 Sandford avenue, are gathering at her home in large numbers today for the celebration of the 100th anniversary of her birth. Proud and happy in her hale old age, Mrs. Remsen insists that she is as young as her youngest great-grandchild in spirit at least.

All this afternoon Mrs. Remsen is receiving the congratulations of her descendents and neighbors in an informal reception at her home. This morning she spent in resting for the exciting but tiring events of the day. She appears well and strong today going up and down stairs as usual without the slightest assistance and greeting her relatives all by name.

All day long people have been calling to offer their best wishes. Among the early arrivals were Mr. and Mrs. Josephe Cates, the latter a daughter, of Richmond, Va., Mrs. Taylor Curtis, of Richmond, Miss Newman and brother, of Brooklyn, Mrs. Maria Mc Dowell, of Brooklyn, and Mrs. Elizabeth Hazen and family, Mrs. Elizabeth Klein, E. D. Murphy and family, of Plainfield.

S. S. SWACKHAMER'S ADDRESS

ASSEMBLYMAN SPEAKS TO FARMERS ON TRUE TYPE OF OFFICIALS.

Farmer Holds Balance of Power—Must Realize That Constitution is Supreme.

"It is the American farmer who has the power to reward the honest, upright official and to rebuke the man who is untrue to the best interests of the community," said Assemblyman Samuel S. Swackhamer, yesterday, before a large farmer audience at Harlengen, where the Autumnal harvest home was held.

He was speaking of the farmer's influence with the ballot and continuing he said: "He has the balance of political power in his hand and I appeal to you to see to it that the man who seeks your suffrage shall be a man of sound principle and right purposes; a man who understands the principles of a free government; who comprehends the grandeur of popular sovereignty; who believes in virtue, truth and justice; who has the courage of his convictions at all times and under all circumstances; who embodies all elements and illustrates in his life and conduct the best results of liberty; who looks beyond the narrow confines of party to country and National prosperity—a man who, as Phillips said, 'believes that one is a majority when in the right.'

"The man of the hour is he who realizes that the Constitution is the supreme law and that the flag is the symbol of the sublime principle which lies at the base of true government. He should be a man who has regard for the eternal as well as the temporal; a man, in short, who is actuated by pure motives and who comprehends the destiny to which this country is devoted."

WOODS CASE AGAIN.

Attempt Made to Intimidate Boy to Reveal His Whereabouts Meets With Failure.

Anthony Castellane, sixteen years old, who is employed in the office of Lawyer Frank McDermit, in Newark, made the statement yesterday that he was lured to the Continental Hotel in that city on Saturday afternoon, and there threatened with arrest if he would not reveal the whereabouts of Dr. D. Woods and his wife, formerly of this city, who are wanted in connection with the death of Col. William J. Best. They also tried to bribe him, according to his assertions. Mr. McDermit, who is counsel for Dr. Woods, declares that the men were detectives.

Sent Back to Summit.

James Hall, of Summit, N. J., returned to his native heath this morning by special request of Mayor Jenkins. Hall was still feeling the effects of a heavy jag this morning when he appeared in court and was told to get out on penalty of re-arrest.

Marital Woes in Court.

The case of John Stryker, charged with non-support of his wife, Lizzie Stryker, will be heard by City Judge Runyon next Monday morning at 10 o'clock.

—Use Press Want Ads.

THOUGHTLESS ACT CAUSES BIG BLAZE

Barn Afire As Result of Lad Striking Match Close to Gasolene Can.

PIGEONS ARE ROASTED

YOUNG EDWARD BIMBLE RECEIVES BURNS ON FACE AND HEAD.

Louis Bimble's Barn on Harrison Avenue, Partially Destroyed—Loss $300—Fully Insured—Fire Department's Work.

The explosion of a tank of gasolene in a barn in the rear of the house occupied by Louis Bimble at the corner of Harrison avenue and Cedar street at 9 o'clock last evening nearly cost the life of a boy and burned to death nearly seventy-five pigeons. A cow was saved from the flames by the presence of mind of Edward Bimble, who, although burned about the head and face, led the frightened animal from its stall.

Young Bimble was sent to the barn to fill a receptacle with gasolene stored in a tank there. He was cautioned to fill the can without striking a light. He thought the can must be about full and struck a match to see. Instantly there was a blinding flash and the interior of the structure was ablaze. The explosion was accompanied by a loud report. A half a block away the members of the West End Hose Company were holding a meeting in their headquarters.

The noise of the explosion and cry of fire brought them to the scene in short order and after a hard battle of a few moments they had the flames under control. Warren Engine Company responded to the alarm in remarkably short time but by the time they arrived at the scene the fire was under control. They lent their assistance and soon had the fire extinguished. It is estimated that the damage will amount to $300, partly covered by insurance.

In the loft of the barn were some rabbits and these were horribly burned. One of the animals jumped from the hay loft window to the ground with its coat of fur ablaze. It died in a few minutes.

It was learned this morning that the injuries to young Bimble are not serious. His face and shoulders were burned to some extent but his hands were only scorched.

COUPLE SEPARATE.

Dr. A. S. Fritts and Wife Part, Latter Going to Home of Her Brother in Orange.

Announcement is made here today that Dr. and Mrs. A. S. Fritts, of Hawley, Pa., have separated, Mrs. Fritts having gone to Orange where she will live with her brother. Dr. Fritts will continue to practice medicine at Hawley. His wife was formerly Miss Maude S. Saltzman, and is the daughter of Auguste Saltzman, a former chief of the Plainfield fire department. Dr. Fritts is the son of Dr. J. T. Fritts, of Park avenue. A relative, in speaking of the affair today, said that the couple had agreed to disagree and had consequently separated.

ENDEAVOR OFFICERS.

Nominating and Anniversary Committees of Trinity Reformed's Society Appointed.

A nominating committee to nominate new officers for the ensuing year was appointed at the meeting of the Christian Endeavor Society, of Trinity Reformed Church, last night. These persons were chosen: H. P. Seader, E. F. Sheppard, Charles Zimmer, Miss H. M. Kreitling and Miss M. L. Pugh. This committee on anniversary was also appointed: Miss May A. Randolph, Mrs. H. F. Crawford, Miss H. M. Keitling, Charles M. Dolliver and W. J. Trenbath. The appointments were made by Miss Mabel Wilson, president of the society.

Wedding Announcement.

Announcement is made of the engagement of Miss Emma Stram and Charles Arthur Peterson. The wedding will take place October 26. Miss Stram until recently held a position at Hill & Shupp's store, while Mr. Peterson is an officer of Co. K.

Pension Granted.

Robert Hart, of Rock avenue, a member of Co. D, 20th Massachusetts Volunteers in the Civil War, yesterday received a check, through Attorney V. W. Nash, Jr., for back pension dating from 1885.

WHAT PEOPLE ARE DOING

SOME BRIEF PARAGRAPHS OF A PERSONAL NATURE.

Many Folk of Greater Plainfield Are Entertaining or Being Entertained.

Mr. and Mrs. J. B. Bette, of Washington Park, are sojourning in the Catskills.

Miss Kittie McLaughlin, of Netherwood, has gone to Albany, N. Y., for two weeks.

Mr. and Mrs. W. M. Stillman, of West Seventh street, have returned from Weekapaugh, R. I.

Miss May Shimers, of Newburg, N. Y., is visiting Mr. and Mrs. Thomas Fay, of 124 North avenue.

Miss Susie Lynch, of West Fourth street, has returned from a week's sojourn at Waterbury, Conn.

Miss Mary Graves, of Liberty street, who has been visiting friends at Easton, Pa., has returned home.

Rev. Mr. Middleditch, of Ridley, Pa., has been visiting Mr. and Mrs. T. S. Armstrong, of Duer street.

Rev. G. M. Shott, of Scotch Plains, assisted in the service at the First Baptist Church, last Sunday evening.

Edward A. Janes, of Crescent avenue, has returned after spending his summer vacation at Portland, Maine.

John H. Doane and family, of East Seventh street, have returned from their summer outing at Moscow, Pa.

Mrs. W. A. Westphal and daughter, Miss Ada Westphal, of Madison avenue, have been sojourning at Asbury Park.

Mrs. F. A. Dunham and Miss Lucy Dunham, of West Fifth street, are registered at the St. George, Asbury Park.

Orra S. Rogers, of Madison avenue, who has been enjoying a vacation in the Adirondacks, returned home yesterday.

Mrs. Charles Steadman and sister, Miss Anna Steadman, of Westerly, R. I., are guests of relatives on Central avenue.

Cashier W. F. Arnold, of the City National Bank, and his family, will leave tomorrow for a trip to the Thousand Islands.

Rev. and Mrs. W. E. Honeyman, of Lincoln place, who have been sojourning at Mt. Fredom, Morris County, have returned home.

Mrs. Tilly Huckle has returned home to Elizabeth, after spending a week with her brother, Henry Buhl, of Arlington avenue.

Mr. and Mrs. Charles Greer, of Grove street, have returned from a two weeks' vacation spent at the seashore and mountains.

Mr. and Mrs. William H. Sampson, of East Fifth street, has returned home after spending their summer vacation at Belmar, N. J.

Mrs. Charles Lyman and family, of Washington avenue, who have been spending several weeks at Weekapaugh, R. I., returned home, yesterday.

Mr. and Mrs. Herbert Buxton and daughter, of Jackson Court, have returned from New York State, where they have been spending their vacation.

Miss Cornelia Sampson, of East Fifth street, who has been spending some time at Belmar, left there Saturday for a week at Point Pleasant before returning to this city.

William Shuck, of Duer street, has returned home after spending three days visiting his brother-fat Woodbridge. While there, the two had a most successful fishing trip and brought home an excellent catch of fish and crabs.

CITY JOTTINGS.

—All bills against the city must be in the hands of the City Clerk by this evening to insure payment at the next regular meeting of the Common Council.

—Papers have been served in the dispossess case of Herman Klinsman against Audsley Marsh in the landlord and tenant case on contract. A hearing will be given before Justice Mattison of the borough on Saturday morning at 10 o'clock.

—A west bound freight got into trouble yesterday morning near the Westfield station. A drawhead on a coal car drew out from the weight of the load and three cars were derailed. The wrecking crew was summoned and soon righted the damage. There was a delay of about an hour.

Catarrh and Hay Fever.

Liquid Cream Balm is becoming quite as popular in many localities as Ely's Cream Balm solid. It is prepared for use in atomizers, and is highly prized by those who have been accustomed to call upon physicians for such treatment. Many physicians are using and prescribing it. All the medicinal properties of the celebrated Cream Balm are contained in the Liquid form, which is 75c. including a spraying tube. All druggists, or by mail. Ely Brothers, 56 Warren St., New York.

CAN'T BE SEPARATED.

Some Plainfield People Have Learned How to Get Rid of Both.

Backache and kidney ache are twin brothers.

You can't separate them.

And you can't get rid of the backache until you cure the kidney ache.

If the kidneys are well and strong, the rest of the system is pretty sure to be in vigorous health.

Doan's Kidney Pills make strong healthy kidneys.

Mr. S. J. Conklin, traveling salesman for a New York confectionery house, 134 West Front street, says: "I was subject to pain in the back and hips which at times I felt in my side. I tried different kinds of kidney cures but received little or no relief. I read a great deal about Doan's Kidney Pills and I went to L. W. Randolph's drug store and got a box. I took three boxes altogether and was wonderfully improved. Doan's Kidney Pills are a good remedy and accomplish all that is claimed for them."

For sale by all dealers; price 50 cents. Foster-Milburn Co., Buffalo, N. Y., sole agents for the United States.

Remember the name Doan's and take no substitute.

POINTS FOR THE BUYERS

READY REFERENCES FOR THE LOCAL BARGAIN SEEKERS.

Meet me at the fountain—Hodge's West Front street pharmacy. There's no soda purer and more healthful than Hodge's.

M. O. Dobbins' "Nickle Yara," the best of the best five cent cigars. He makes 'em and he makes 'em good. Try one.

Allen B. Laing, the North avenue electician, can be depended on for all kinds of wiring jobs and for light and fan installing.

There is no time like the present. Send in your order now to John Johnston, of South avenue, for your winter's supply of coal.

First class hotel accommodations with private dining rooms at the Hotel Waldorf on East Front street. As good as the name.

In the matter of repairing watches and clocks, J. Hervey Doane, of Park avenue, is an expert. He also sells the finest grade of jewelry, silver and goldware. An inspection of his stock is invited.

Fred Endress, of West Front street, has chickens for sale that will melt in your mouth. His poultry and meats are not surpassed in quality anywhere in town. His seafood is always fresh and the best obtainable.

With the opening of school but a brief time away, it will not be possible to delay longer in buying shoes for the youngsters. If you want shoes that will stand a lot of kicking without showing the effects, get them of M. C. VanArsdale, of East Front street.

For everything in the housefurnishing line the H. E. Gayle Hardware Company can give you the best goods at low prices. The company handles the best grade of hardware, stoves, builders' supplies and the prices on each compare favorably with those in New York.

The quality of the goods used and the expert workmen employed by Charles Conover & Co., painters and decorators of Elmwood place, have been the means of placing this firm in the front rank. All work left in charge of the firm will be done in the best possible manner.

Birthday novelties in sterling silver and gold at L. Moraller's Park avenue jewelry store. Careful watch and clock repairing in all its branches under personal supervision of careful workmen. If your watch is out of order don't entrust it to careless workmen but bring it to Moraller's and have it repaired.

M. Weinberger, the West Front street clothier, is showing an attractive line of clothing for men and boys suitable for this season's wear. Those seeking bargains now have an opportunity of getting first-class clothing at low prices. The quality of this clothing is the best and a perfect fit is guaranteed every one. During Mr. Weinberger's business career in this city he has served his patrons in an honest and always fair manner, giving full value.

Jones H. Platt, formerly deputy county clerk under the late County Clerk James S. Vosseller, was a guest at "Cedar Brook Farm," the home of James E. Martine, on Sunday.

Use Allen's Foot-Ease.

A powder to be shaken into the shoes. Your feet feel swollen, nervous and hot, and get tired easily. If you have aching feet, try Allen's Foot-Ease. It rests the feet and makes new or tight shoes easy. Cures aching swollen, sweating feet, blisters and callous spots. Relieves corns and bunions of all pain and gives rest and comfort. Try it today. Sold by all druggists and shoe dealers, 25c. Don't accept any substitute. Trial package FREE. Address Allen S. Olmsted, LeRoy, N. Y.

Your Gain--Our Loss

By taking advantage of these Clearance Sales. During these warm days we will continue our low prices by cutting them still lower on our Summer Goods.

Window Screens.

24-in. high, reg. 25c, special..21c
28-in. high, reg. 30c, special..25c
30-in. high, reg. 35c, special..30c
36-in. high, reg. 45c, special..38c

Water Coolers.

Just a few of the Seamless Cylinder kind.
2-gal. size, reg. 2.75, special 2.00
3-gal. size, reg. 3.40, special 2.75
4-gal. size, reg. 4.00, special 3.00
6-gal. size, reg. 4.65, special 3.50

Oil Stoves.

	2 Burner	3 Burner.
Quick Meal Blue Flame	5.98	7.98.
Dangler Blue Flame Wickless	6.48	8.48.

Oil Stove Ovens.

	Single	Double
Perfect Ovens	1.50	2.00.

A few more of the "Hicks" Standard Hammocks as follows:

Reg. prices	95c	2.25	2.80	3.00	3.15	3.35	3.75	4.15
Sale prices	70c	1.70	2.10	2.25	2.30	2.50	2.85	3.10

A. M. Griffen, 119 and 123 E. Front Street.

CHARGE ACCOUNTS OPENED

This Folding Rocker for Your Stoop **49c.**

NOTHING better or of greater value has ever been offered in the line of Summer furniture. We are anxious that every customer of ours should have an opportunity to judge for themselves. Call and see them, or order one sent by mail.

GREENE'S

33 and 35 Market Street,

Opposite Town House. NEWARK, N. J.

I. H. BOEHM.

109-111-113 West Front Street, and 126 Park Avenue.

Owing to Alterations to the front of our store it will be necessary to close our Front Street entrance for a few days. Entrance at 126 Park Avenue will be open as usual.

Alteration Sale.

We are offering many Bargains in all departments. All goods are offered at VERY LOW PRICES.

All of our Summer Millinery at LESS THAN COST in order to make room for fall goods Chiffon Veils ready to wear; 39c. 9c Linen Crash, special at 6c yard. 12½c Knickerbocker Suiting, special 8c yard.

A full line of Fall Dress Goods at very low prices.

Our new line of Fall ready-to-wear Hats are being displayed in our Park Avenue window.

Special! Special!

We are selling our stock of

SUMMER UNDERWEAR FOR 15c

This week only. Come one, come all.

DOUBLE RED STAR STAMPS

given with every purchase.

N. Y. BARGAIN STORE.

324 WEST FRONT ST., PLAINFIELD, N. J.

R. W. Barnes

217 Park Avenue 217 Park Avenue

GROCERIES, VEGETABLES AND FRUITS

Cold Boiled Ham, Pork Tenderloins, Chipped Beef, Corned Beef, Bacon, Olives, Sweet and Sour Pickles, Fancy Cheeses.

Fine Teas, Coffee, Eggs and Butter.

PROPOSALS FOR MACADAMIZING.

Sealed proposals will be received by the Common Council at the Council Chamber, No. 149 North avenue, in the City of Plainfield, at 8 o'clock p. m., on Tuesday, the eighth day of September, 1903, for doing the work and furnishing the materials for the macadamizing contemplated in the following ordinance, entitled "An Ordinance for the permanent improvement of certain streets and portions of streets of the City of Plainfield with permanent and durable macadam pavement, and to provide the necessary funds in advance of the collection of assessments for benefits," adopted by the Common Council and approved by the Mayor July 6, 1903, and as provided for in the specifications on file in the office of the Street Commissioner.

Upon receipt of the bids or proposals the Common Council will immediately proceed to unseal the same and publicly announce the contents thereof in the presence of the parties bidding or their agents, provided said parties or agents choose to be then and there present, and also make proper record of said prices and terms.

The right to reject any or all bids is expressly reserved by the Common Council.

A separate bid must be named for each street, and proposals must be endorsed "Proposals for Macadamizing."

GEO. B. WEAN,
City Clerk pro tem.

Dated, August 24, 1903.

STEINWAY PIANOS

A complete stock of slightly used and repaired Parlor, Concert Grands and Uprights,

Cash or Instalments.

Particularly adapted for students, teachers and musical institutions.

STEINWAY & SONS,
STEINWAY HALL, 109 East 14th St., and
WINDSOR ARCADE,
46th Street and Fifth Ave., New York.

Use Press Want Ads

KODOL digests what you eat.

KODOL cleanses, purifies, strengthens and sweetens the stomach.

KODOL cures indigestion, dyspepsia, and all stomach and bowel troubles.

KODOL accelerates the action of the gastric glands and gives tone to the digestive organs.

KODOL relieves an overworked stomach of all nervous strain, gives to the heart a full, free and untrammeled action, nourishes the nervous system and feeds the brain.

KODOL is the wonderful remedy that is making so many sick people well and weak people strong by giving to their bodies all of the nourishment that is contained in the food they eat.

Your Dealer Can Supply You.

Bottles only. $1.00 Size holding 2½ times the trial size, which sells for 50c

PREPARED ONLY BY
E. C. DeWITT & CO., CHICAGO

L. W. RANDOLPH.

Kitchen Things

are always good when bought of us. Like the rock after which it is named our **Granite Ware** is of enduring quality. It costs a little more at first than tin, but it will outwear it two or three times over.

Preserving Kettles, Sauce Pans, Tea and Coffee Pots, Rice Boilers, etc., etc.

We are ready for Preserving Time—Mason Fruit Cans, Royal Fruit Cans, Wide Stone Jars, Can Rubbers, Stone Pots and Jelly Glasses. We also have a full line of Tinware.

Gayle Hardware Co.

Front St. & Park Ave. Tel. 682

A BOLD CUT.

Prices Have Received a Deep Cut at Our

Annual Trouser Sale

It means a saving of one-third on every one of the two thousand pairs in our store.

Make a new suit of the old one by adding a new pair of pants to it.

An unlimited assortment of the newest styles.

WERNER'S CLOTHING HOUSE,

206 WEST FRONT STREET.

SUMMER FURNITURE

Willow Chairs and Settees,
Reed and Rattan Couches,
Porch Rockers and Tables.
Go-Carts and Children's Carriages.

Powlison & Jones,

149-151 East Front Street.

STRAWS—Flat Sailors, Sennit and Split Braids.

Jas. R. Blair,

205 Park Avenue.

THE USE OF
REYNOLD'S PETROLEUM HAIR TONIC
MEANS
Healthy Scalp, Natural Growth of Hair (no falling out), no Dandruff. 50 cents bottle.
Prepared only by
T. S. ARMSTRONG,
Corner Park and North Aves. (The Apothecary.) Plainfield, N. J.

SILVER FOR LIPTON

Steps Toward a Presentation to English Yachtsman.

MEMENTO FROM AMERICAN PEOPLE.

As a Testimony of Universal Appreciation Among All Classes Who Love Sport and Admire a Sportsman.

NEW YORK, Sept. 1.—The initial step toward the presentation to Sir Thomas Lipton of a memento from the American people, probably in the form of a silver service, was taken when the following resolution was adopted at a meeting held at the Waldorf hotel:

"The undersigned committee named to arrange a memento for Sir Thomas Lipton feel assured that they represent a universal sentiment of appreciation

SIR THOMAS LIPTON.

among all classes of Americans who love sport and admire a sportsman, and, acting upon this assurance, they suggest to the general public a popular subscription to meet the end in view. The Western National bank of New York has consented to receive subscriptions. It is desired that these be national in character, since there is no state or section where the pluck, liberality and good temper of our late antagonist, ever our friend and now our guest, have not won all hearts. General Joseph Wheeler, chairman; Colonel Henry Watterson, Louisville; Patrick Collins, mayor of Boston; Thomas F. Walsh, Washington; George T. Wilson, New York; Commodore Robert C. Todd, New York; Valentine P. Snyder, New York; Lindsay Russell, New York; Senator Kearns, Utah; Timothy D. Woodruff, New York. Western National bank, treasurer."

The following telegram was received from Mayor Patrick Collins:

"Will serve on committee with greatest pleasure for gold as well as silver, as nothing is too good for the best sport in the world."

AGAIN NO RACE.

Reliance Leads Her Rival by Two and a Half Miles.

NEW YORK, Sept. 1.—Again the beautiful cup defender Reliance failed to register her third victory over Lipton's challenger because the wind died to nothing, and the time limit of five and a half hours expired before she could reach the finish line. She was less than half a mile from the finish when the gun sounded. The poor old Shamrock was a faint blur on the horizon, fully two and a half miles astern. Reliance's failure to score the race was the more exasperating because her ultimate triumph is now conceded, even by Sir Thomas himself, to be simply a formality. The superiority of the Herreshoff boat in any kind of weather is acknowledged by the yachting critics of both sides of the Atlantic, and the latest fluke only prolongs the agony of the contest that has already been decided.

For the first time in the series Captain Wringe of Shamrock III. cleverly outgeneraled the redoubtable Captain Barr in the preliminary jockeying. Reliance was moving not more than four miles an hour and Shamrock III. was two miles and a half astern of her when the committee boat signaled that the race was off.

The regatta committee announced that the yachts would race again today.

Sam Parks Out on Bail.

NEW YORK, Sept. 1.—After having been a prisoner at Sing Sing for less than five days Samuel J. Parks, the walking delegate who was convicted of extortion, is to be brought back to the Tombs, and he will be released in $10,000 bail. Judge Sewell in the supreme court, Brooklyn, has signed an order granting a certificate of reasonable doubt and fixing the amount of bail.

Chinese Rebels Successful.

WASHINGTON, Sept. 1.—Consul McWade, at Canton, China, has sent an account of the insurrection in Kwangsi province, from which it appears that in a number of engagements the rebels defeated the government troops. The insurgents are led by Luk Kin, who was prominent when Li Hung Chang ruled the empire.

Chicago Singers Got First Prize.

DETROIT, Mich., Sept. 1.—The Schweizer Club Saenger bund of Chicago was awarded first prize in the fourth saengerfest of the Swiss-American saenger bund of the central states.

Mark Hanna Better.

CLEVELAND, O., Sept. 1.—Senator Hanna is much better and has been able to sit up for several hours. He desired to go to his office, but the attending physicians objected to it.

PORTE DID NO WRONG

Chebik Bey, Turkish Minister, Reassures Hay.

NO REQUEST TO WITHDRAW SHIPS

Government of the Sultan, Says the Bey, Will Use Every Endeavor to Protect American Citizens Residing In Turkey.

WASHINGTON, Sept. 1.—Chekib Bey, the Turkish minister, has had a long interview with Secretary Hay.

Chekib Bey assured Secretary Hay that the Turkish government had done nothing wrong and that it will use every endeavor to protect American citizens residing in Turkey. He also discussed the conditions of the insurrection in Turkey and said that the Turkish government was not responsible for any of the disasters that had occurred.

There is no intention of changing any orders at present, especially as the ships cannot be reached until they arrive at Beirut.

Late dispatches from Minister Leishman, which give in detail the conditions in Turkey, do not differ materially in tone from those previously sent. Minister Leishman does not, as reported in some quarters, request the withdrawal of the American ships from Turkish waters.

While reports by way of London state that no attempt was made upon the life of Vice Consul Magelssen, official advices so far received show that such an attempt was made. The present status was known before the American ships left Genoa, and this government did not decide to change the orders. It is now stated, however, that should there be a calm and peaceful condition at Beirut when the ships arrive there the matter of sending them to another port will be considered.

The Turkish minister made no request upon Secretary Hay at the interview regarding the movement of the United States war vessels, and nothing in this matter was promised by the state department.

Magelssen "Fit as a Fiddle."

FRANKLIN, Pa., Sept. 1.—Major C. J. S. Miller of this city, an intimate friend of Vice Consul Magelssen, who was his guest on a trip through Palestine this summer, cabled the vice consul as to his condition after his escape from assassination and received the following cablegram from Beirut: "Fit as a fiddle. Magelssen."

May Be Body of C. Dunbar.

STAMFORD, Conn., Sept. 1.—It is now believed that the body of a man which washed ashore on Shippan point was that of C. Dunbar, a passenger on the Stonington line steamer New Hampshire. A letter was received from the superintendent of the Stonington line saying that a passenger who signed himself "C. Dunbar, Boston," was assigned to state room No. 9 and that he was afterward missing. His state room door was locked, and it was supposed that he committed suicide by jumping overboard.

Metal Workers Get Shorter Hours.

PITTSBURG, Sept. 1.—The result of the convention of the sheet mill lodges of the Amalgamated Association of Iron, Steel and Tin Workers will probably bring about a decision that the men work turns of six hours each instead of eight, as at present, and the limit of output be the same for each turn. This solution of the present deplorable condition of the sheet steel trade is thought to be sufficient to bring about the desired result.

Escaped Prisoner Starving.

NEW YORK, Sept. 1.—Frank Hornicker, seventeen years old, walked into the Morrisania police station and gave himself up to the sergeant. He said he had escaped a year ago from the Lyman reform school in Westboro, Mass., where he was serving a sentence for burglary. He said he had had nothing to eat for two days, and, although he dreaded being sent back to the reform school, he could not endure the pangs of hunger.

"Under Cover" at the Hub.

BOSTON, Sept. 1.—Repeated applause greeted Edward Harrigan's new play, "Under Cover," at the Boston theater. The audience was a large one, and the witty lines of the play kept it laughing continually. The stage settings were elaborate and showed to especially good advantage on the Boston's large stage. Lieutenant General Nelson A. Miles was present.

Professor's Accidental Death.

PHILADELPHIA, Sept. 1.—While attempting to shoot a sick cat at Hatboro, Pa., Professor W. H. Detweiler accidentally shot himself and died a few hours later. Professor Detweiler was a teacher in the Manual Training school in this city and was spending the summer with his family at Hatboro.

Bull Killed Wealthy Farmer.

NORTH TONAWANDA, N. Y., Sept. 1.—William Ackerman, seventy-five years old, a wealthy farmer living at Bush's Bridge, was perhaps fatally injured by a muly bull. Besides internal injuries, Ackerman's face is terribly lacerated. The bull used its teeth, tearing one of Ackerman's ears off.

Mason & Hamlin Estate.

BOSTON, Sept. 1.—The assignee of Mason & Hamlin, piano and organ manufacturers, showed the total assets to be $309,165; total liabilities, $286,816.

President Barkhausen Dead.

BERLIN, Sept. 1.—Dr. Barkhausen, president of the Prussian Evangelical church, is dead.

Nerves of steel, a constitution of iron, and courage of the highest grade are required in a war correspondent of a great paper.

For him the word danger has no meaning, while tireless energy knows neither rest or fatigue till his task is done and the news which the world awaits is speeding over the wires.

Such a man is L. Azel Dodge, a war correspondent famous on three continents. But even his splendid health could not withstand the hardships of continued campaigning.

Dr. Greene's Nervura
The World's Greatest Tonic

restored him to strength and a useful life. To-day he owes his health to the greatest of all blood and nerve remedies, Dr. Greene's Nervura. Here is his letter:

DEAR DR. GREENE:—"After serving four years in the Civil War, a year in China during the so-called 10-year war in 1868-69, then in 1870 in the Franco-Prussian War, as war correspondent of one of the leading New York papers, I was left a physical wreck. My blood was very poor and my nerves were in a terrible condition, so that I was not able to work for a number of years. I also was afflicted with chronic diarrhœa, which was gradually wearing me out. I had, as well as my friends, given up all hopes of being well again, as I had tried some of the best physicians in the country and had taken bottles of patent medicines without relief.

"A lady visiting at my house recommended to me Dr. Greene's Nervura blood and nerve remedy, as it had cured her brother (who had been almost at death's door), and now he is a well man. She urged me to give Nervura a trial. I did so, and before I had taken one bottle I began to feel better. I slept better, my nerves were better, and I kept on improving so that in about three months I was able to go to work and was as well as could be expected of a man of my age, which is nearly 60 years.

"I think it my duty to Dr. Greene to write this letter, which he can publish if he so wishes, that others may know what will cure them. My advice to all is not to be deluded into buying something else when told that it is as good as Dr. Greene's Nervura blood and nerve remedy when it is not."

(Signed) L. AZEL DODGE, 39 Gardner St., Worcester, Mass.

Consult Dr. Greene without expense. His medical advice is always free to all who seek it in person or by letter. Write to 101 Fifth Ave., New York City.

Cremo

The Best Ever
And Ever the Best.

A CIGAR
not ashamed of
its identity—
it bears a band
with its name.

The Largest Selling Brand of Cigars in the World

5¢

The Band is the Smoker's Protection

PLAINFIELD'S LEADING
SPORTING GOODS HOUSE.
Plainfield Agent A. G. Spalding & Bros.
Baseball and Tennis Goods.

Imperial Bicycles, Tires and Sundries.

BASEBALL AND BASKET BALL SUPPLIES
BOXING GLOVES. PUNCHING BAGS
ETC., ETC. FULL LINE MUSICAL
INSTRUMENTS, TRIMMINGS
STRINGS, ETC.

Harry Dreier,
261-263 West Front Street.

USE PRESS WANT ADS.

Use Press Want Ads

OYSTERS - FISH - OYSTERS

Lovers of oysters come and see my celebrated Glenwood Oyster on sale now

25c per quart

and they are fine as silk. All kinds of fresh fish at popular price.

JERRY FOSS,
Model Seafood Market.
230 Park Ave. Tel. 632.

Everything For School Children.

BAMBERGER'S
THE ALWAYS BUSY STORE
MARKET & HALSEY STS.

Everything For School Children.

OPEN SATURDAY EVENING. CLOSE FRIDAY AT SIX O'CLOCK.

Huge Purchase of Sample Blankets.

ABOUT ONE-THIRD LESS THAN REGULAR PRICES.

In connection with the samples, we have secured an entire season's accumulation of odds and ends from one of the largest blanket mills in the United States, to sell for considerable less than same values are likely to be offered for again, unless some unforeseen trade accident should occur. There are approximately six hundred pairs, including several grades of white, scarlet and gray Blankets, on which a saving of from 75c to 2.50 per pair is afforded. At the same time our complete new lines will receive their initial showing, and the uniformly low and special markings throughout forecast the busiest kind of selling during the continuance of a probably never equaled sale. **White, Scarlet and Gray All-wool Blankets.** A splendid assortment of California Blankets at prices so low that we cannot hope to duplicate them under any but the most extraordinary conditions. Guaranteed qualities and enough of them to ensure a satisfying choice.

5 1-2 Pound Blankets, worth 5.50 per pair, Special at 3.75
5 Pound Blankets, worth 4.98 per pair, Special at.....3.39
4 1-2 Pound Blankets, worth 4.50 per pair, Special at 2.98

White Blankets—Heavy California Wool Blankets in the 12-4 size, just enough cotton in them to prevent shrinking, pink, red and light blue borders, great values at 6.00 per pair, while they last special..... 4.25

White Blankets—A superb quality of All-Wool Blankets, 11-4 and 12-4 sizes, 2 and 4-inch fine satin bindings, better ones never sold in the regular way for less than 6.49 and 6.98, at..... 4.98

White Blankets—Wool filled on special cotton warp and an inferior grade has been sold for 2.98. Full 11-4 size, pink, red and light blue borders, while they last special at..... 1.98

White Blankets—Made of strong cotton warp and best all-wool filling, 11-4 size, same kind may be found retailing regularly for 5.50, the quantity is not large, while they last special at..... 3.98

Cotton Blankets—Eastern Fleece Blankets, in either white or gray, an excellent weight and full 10-4 size, special per pair at.....89c

Cotton Blankets—Better than those ordinarily sold for the price asked, full 11-4 size, during this sale.....1.00

Cotton Blankets—Extra heavy fine and fleecy Cotton Blankets in the 11-4 size, two hundred of them tomorrow at.....1.25

Lambs' Wool Blankets.

As fine and soft as eiderdown, of a selected wool, pink and light blue borders.

12-4 Blankets at 9.98.
13-4 Blankets at 12.49

Heavy Blankets—Part wool, finished and fulled like finest grades, 3.98 per pair would be none too much for them, special at.....2.98

Good Blankets—For service, not all wool, but only enough cotton to prevent shrinking, worth more than the price. 3.25

Fine Blankets—12-4 size of all-wool white blankets with pink, red and light blue borders, for very large beds, the price..7.49

The New Upholsteries
Third Floor.

L. BAMBERGER & CO.
NEWARK, N. J.

New Floor Coverings
Fourth Floor.

BASEBALL SCORES.

Results of Yesterday's Games In the National and American Leagues.

NATIONAL LEAGUE.

At New York—
Philadelphia..... 0 0 0 0 0 0 0 0 1—1
New York..... 1 3 0 0 0 0 0 0 *—4
Hits—Philadelphia, 5; New York, 9. Errors—Philadelphia, 0; New York, 0. Batteries—Fraser and Zimmer; McGinnity and Warner.
Second game—
Philadelphia..... 0 0 2 0 0 0 0 0 0—2
New York..... 0 0 0 1 2 1 5 0 *—9
Hits—Philadelphia, 6; New York, 11. Errors—Philadelphia, 6; New York, 1. Batteries—Duggleby and Dooin; McGinnity and Warner.
At St. Louis—
Pittsburg..... 1 0 0 0 0 2 0 1 5—9
St. Louis..... 2 1 0 0 0 0 0 3 0—6
Hits—Pittsburg, 14; St. Louis, 6. Errors—Pittsburg, 4; St. Louis, 2. Batteries—Thompson and Carrick; Currie and Ryan.
At Chicago—
Cincinnati..... 0 0 0 0 1 1 1 0 0—3
Chicago..... 0 2 2 0 0 0 0 2 *—6
Hits—Cincinnati, 5; Chicago, 13. Errors—Cincinnati, 5; Chicago, 2. Batteries—Suthoff, Poole and Peitz; Wicker and Kling.
At Brooklyn —
Boston..... 0 4 0 0 0 0 0 0 0—4
Brooklyn..... 2 1 1 7 6 0 3 0 *—14
Hits—Boston, 2; Brooklyn, 19. Errors—Boston, 6; Brooklyn, 4. Batteries—Williams and Moran; Jones and Ritter.

TABLE OF PERCENTAGES.

	W.	L.	P.C.
Pittsburg	77	37	.675
New York	69	46	.600
Chicago	67	46	.592
Cincinnati	60	59	.545
Brooklyn	55	55	.500
Boston	46	62	.426
St. Louis	38	78	.327
Philadelphia	33	70	.220

AMERICAN LEAGUE.

At St. Louis—
Cleveland..... 1 0 0 1 0 0 0 1 0—3
St. Louis..... 4 0 0 1 2 0 1 0 *—8
Hits—Cleveland, 14; St. Louis, 10. Errors—Cleveland, 1; St. Louis, 2. Batteries—Moore and Bemis; Wright and Sugden.
Second game—
Cleveland..... 0 0 0 0 0 1 0 0 1—2
St. Louis..... 0 1 0 0 0 0 5 0 *—6
Hits—Cleveland, 5; St. Louis, 8. Errors—Cleveland, 1; St. Louis, 2. Batteries—Stonehall and Abbott; Powell and Sugden.
At Washington—
Boston..... 0 0 0 0 0 1 0 0 0 0—1
Washington..... 0 1 0 0 0 0 0 0 0 1—2
Hits—Boston, 3; Washington, 8. Errors—Boston, 1; Washington, 1. Batteries—Dineen and Criger; Patten and Drill.
Second game—
Boston..... 1 0 1 0 2 0 0 1—5
Washington..... 0 0 0 0 0 0 2 0—2
Hits—Boston, 7; Washington, 2. Errors—Boston, 0; Washington, 2. Batteries—Gibson and Stahl; Dunkle and Drill.

TABLE OF PERCENTAGES.

	W.	L.	P.C.
Boston	72	49	.643
Cleveland	63	50	.557
Philadelphia	60	51	.541
New York	53	53	.500
Detroit	55	54	.505
St. Louis	52	59	.469
Chicago	51	61	.455
Washington	35	75	.318

Shotgun Won Handily.

NEW YORK, Sept. 1.—Shotgun, carrying 119 pounds, won the Flying handicap for three-year-olds at Sheepshead Bay. He was a hot favorite in the betting and never gave his backers a nervous moment. The son of Artillery went to the front at the lifting of the barrier and, gradually increasing his lead to the finish, won handily by one and a half lengths from Wild Thyme, with River Pirate third.

Made a Show of the Field.

CHICAGO, Sept. 1.—Carrying 125 pounds and giving away weight to everything opposed to him, Judge Himes made a show of his field in the Oak Park handicap at Harlem, finishing four lengths in front of the light weighted Fading Light. Floyd K. was third, six lengths back of Fading Light. Jack Ratlin won the fourth race by a nose from Louisville in a hard fought finish.

The Automobile Boat Race.

PARIS, Sept. 1.—Twenty-one motor boats out of the fifty-seven boats which started in the race on the Seine from Paris to the sea completed the second stage and have arrived at Elbeuf. The Mercedes and Flora, which finished first and second respectively in the first stage of the race, were again first to arrive at Elbeuf.

Imboden a Winner.

ST. LOUIS, Sept. 1.—Imboden, with Sheehan up, won the Juvenile stakes, the feature at Delmar. Major Carpenter led to the stretch turn, where he was taken wide by Smith, while Sheehan on Imboden hugged the rail, thereby gaining five lengths on Major Carpenter, and won easily by two lengths.

Race For Lipton Cup.

CHICAGO, Sept. 1.—La Rita won the second race in the series for possession of the Sir Thomas Lipton cup, and Hoosier was second, Sprite third, Pilot fourth and Little Shamrock fifth. The result of the race leaves La Rita and Sprite tied for first place.

Deer Shooting Season Opens.

GLOVERSVILLE, N. Y., Sept. 1.—The deer shooting season is open, and northern trains are carrying many hunters to the Adirondacks. Campers from the mountains say deer are very plentiful this year.

Failed to Lower His Own Record.

ST. PAUL, Minn., Sept. 1.—Sixty thousand people saw Dan Patch unsuccessfully attempt to lower his world's pacing record of 1:59 at the state fair grounds.

Pope Plus For Peace.

ROME, Sept. 1.—A French pilgrimage was announced to arrive in Rome on a visit to the pope about Sept. 20, on which day the Italians celebrate the anniversary of the taking of Rome. Wishing to avoid conflicts between the pilgrims and the Romans, which might easily happen, Pope Plus has directed that the pilgrimage be postponed.

Mr. and Mrs. Carnegie Booked.

LONDON, Sept. 1.—Mr. and Mrs. Andrew Carnegie will be passengers on the White Star line steamship Celtic, which sails from Liverpool for New York on Friday, Sept. 4.

Not to Admit Monks.

LIMA, Peru, Sept. 1.—A motion was submitted in the chamber of deputies to prohibit the immigration into Peru of the members of those religious orders which were expelled from France.

VILLAGES BURNED.

General Insurrection In Macedonia Now Expected.

SARAFOFF HAS 15,000 MEN READY.

Nine Hundred Refugees Have Arrived In Bulgaria—Revolt Spreading at Caza, Yenidje and Tikhvesh, Near Salonika.

SOFIA, Bulgaria, Sept. 1.—The Macedonian leaders assert that an aggregate of 2,000 Bulgarians have crossed the frontier in small parties and joined the insurgents. General Zontcheff, the president of the Macedonian committee, and Colonel Jankoff, one of the revolutionary leaders, who are now in Macedonia, send word that the insurgent forces total 12,000 to 15,000 men. They expect that a general insurrection will be proclaimed this week.

Nine hundred refugees from Malkotirnovo and surrounding villages have arrived at Drumku, Bulgaria. The refugees say the Turkish garrison fired upon the Bulgarian part of Malkotirnovo to create the impression that a revolution was in progress.

The Turks have occupied Klissura, Albania, without resistance. A number of Bulgarian villages in its vicinity were burned.

Inspector General Hilmi Pasha recently sent a commission composed of five Christians and five Turks to offer amnesty to the insurgents on condition that they lay down their arms before the great feast in honor of the sultan's coronation.

The revolt has become general at Caza and Yenidje and is spreading to Gherghli and Tikhvesh, sixty-five miles from Salonika.

Sarafoff, the revolutionary leader, has arrived in the neighborhood of Salonika for the purpose of directing the movements of the revolutionists.

Some Turkish officers sold fifteen cases of Martini rifles and a quantity of ammunition to Bulgarians.

Foreigners Badly Treated.

WILLEMSTAD, Curacao, Sept. 1.—Harsh injustice is being meted out to foreigners residing in the interior of Venezuela, where the local authorities are hunting down all foreigners who dare to present claims against Venezuela in accordance with the recent protocol. Near Coro a local tribunal refused to accept the testimony of five Italians. On the latter insisting in tendering their depositions three were arrested and thrown into jail. Two of them attempted to escape and were fired upon, one being killed. The Venezuelan government does not deny this occurrence, but is doing nothing to prevent repetitions.

THE DAILY PRESS.

INDEPENDENT IN POLITICS.

A. L. FORCE, - Editor and Proprietor.

Published Daily, except Sunday, at 3:00 p. m.

205 North Avenue. Telephone Call 62.

Two cents a copy. Ten cents a week. $5.00 a year—in advance. No extra charge for papers mailed to points in the U. S. and Canada. Delivered by carrier or by mail.

THE PRESS has the most complete carrier and mail service of any paper in the metropolitan district.

Any subscriber failing to receive a single issue will confer a favor by notifying the business office.

Advertising rates mailed on request.

Copy for Change of Advertisements to ensure change the same day MUST be in this office by 9 a. m.

THE PRESS is for Sale at—
UNION NEWS CO. . . . . E. R. Station
J. M. HARPER . . . . . 411 Park Ave
E. A. LAING . . . . . 149 W. Front St
A. G. HALLINSON . . Fourth and Liberty Sts
TROLLEY WAITING ROOM . . Watchung Ave
M. ESTIL . . . . . 111 Park Ave
W. E. MATTISON . . . . . 85 Somerset St
GEO. SCRIBNER . . . . . 319 Watchung Ave
J. HATFIELD . . . . . 218 Watchung Ave

Plainfield, N. J., Sept. 1, 1903.

The Daily Press has a higher circulation rating than is accorded to any other paper in Plainfield.—Printer's Ink.

Primaries, Tuesday, September 8.

For boom launcher—James E. Martine, of Plainfield.

Company K should be able to retain first place for marksmanship and the results at Sea Girt seem to indicate that it will.

Rain spoiled Saturday as a day for sports and those who are fond of baseball, tennis, golf and horse races were keenly disappointed.

The advertiser who encourages suggestions from all his employes is apt to get some worth while. The advertiser who doesn't do so will never know how much he has lost.—Printers' Ink.

There is danger that Charles Williams' police court record may be smashed by an Elizabeth woman. His competitor has just been committed to the County jail for the seventy-second time.

With a single exception all the guests of President Roosevelt at Sagamore Hill yesterday were editors. Wonder if the visitors convinced the strenuous man that the pen is mightier than the sword?

Advices from Grand Rapids, Mich., bring out the fact that former Congressman Charles A. Towne is now former Congressman Bryan's choice. There can be no doubt as to which of the "fifty-seven varieties" Mr. Towne represents.

As a result of that little game of war off the New England coast, Uncle Sam will be asked to hand over nearly half a million dollars to the people of Portland, Me. This is for damages alleged to have been done to property. And they call this imitation warfare!

There's a lesson for the local board of trade in a booklet entitled "Hackettstown, New Jersey, Illustrated." It is an attractive presentation of the advantages and beauties of that progressive place. Its neat typographical appearance is especially noticable.

Architects and Builders Review and Real Estate Record of Union County is the lengthy name of a publication, the initial number of which was issued Saturday. It contains much news of interest to men engaged in the various branches of the building trade. We wish it success.

The Union County Assemblyman who has gone into bankruptcy has failed to schedule among his assets his political influence as an offset to his debts to a Republican leader, says the Newark Evening News.

This is certainly rough on Chairman Hamilton Kean. Assemblyman Hall's influence, where? Not in these diggings by a long shot!

In referring both to manufacturing industries and to yacht racing Sir Thomas Lipton said yesterday: "I am as loyal a Britisher as ever lived, but I tell you we are in a state of decay as compared to the greatest Nation on earth." Evidently Sir Thomas has spent his time here to advantage. He realizes the situation and unlike many Britishers has no scruples against confessing it.

A Trenton man in unburdening his woes to a police magistrate complains that his wife is so jealous that she has had a telephone installed in their house and he is compelled to telephone to her regularly every hour he is out of her sight. When he neglects this act of devotion, a poker is used to bring him to terms. Poor fellow, he will soon be eligable to the Man's Rights Association.

President of Council James F. Buckle, who has served this city's interests jealously and gratuitously for many years is the choice of what is termed the "regular" Republicans for the Assembly. The nominations filed Saturday show that he will be opposed by William T. Kirk, the able leader of Senator Kean's friends in this city. The local Democrats acquited themselves with credit by again bringing out Charles L. Moffett. It is now quite certain that there will be a hot fight at the Republican primaries here next week and again at the polls in November.

PERSONAL.

Allen Wilson, of Grove street, began a two weeks' vacation at Asbury Park yesterday.

Charles Van Ness, of East Fourth street, is spending a week with Newark friends.

Mrs. Adelaide Straitor, of West Front street, has recovered from a recent illness.

Mrs. C. H. Lyman, of Washington avenue, has returned from Weekapaugh, R. I.

Mrs. Frank Hand and family, of East Second street, are guests of Newark relatives.

Chauncey M. Keons, of Sandford avenue, spent Sunday at Slatington, Pennsylvania.

Arthur Aalholm, of Watchung avenue, is in town again after a two weeks' vacation.

W. D. Pike, of East Front street, who has been sojourning in New York State, has returned home.

Mrs. W. W. Warnock, of Craig place, left yesterday for a week's visit with relatives in Paterson.

Patrolman Herbert Overbaugh, of East Second street, who has been sick, resumed his duties yesterday.

A. W. Duxbury, of Franklin place, has returned after spending his summer vacation at Ogunquit, Maine.

John Valiant and family, of Myrtle avenue, have returned home from their summer outing at St. Michaels, Md.

Mr. and Mrs. O. W. Dunham, of East Fifth street, have gone to Portland, Me., for the month of September.

W. B. Mosher and Edward Mosher, of Madison avenue, have returned from their vacation spent at Andover, N. Y.

Mrs. F. M. Ward and son, of Fairview avenue, have returned home after a month's vacation in the Adirondacks.

Ferdinand Graves, of Rahway, has returned from a brief visit with Mr. and Mrs. John D. Stevens, of West Front street.

Edward A. Laing, of East Front street, has returned home after spending a week at Asbury Park, where he enjoyed the baths.

Miss Mabel Vanderhoof, of East Front street, and her aunt, have returned home after spending a short vacation at Asbury Park.

Arthur Mosher has resigned his position with S. C. Baker & Son, of West Fifth street, and will soon engage in business in Newark.

J. C. Peck and family, who have been spending the summer at West Hampton, L. I., have returned to their home in Myrtle avenue.

Miss Ethel Lorton has returned to her home on Watchung avenue from Rowland Mills, N. J., where she has been spending several weeks.

Mrs. W. W. Warnock, of Craig place, has been entertaining her mother, Mrs. Furman, of Englewood. Mrs. Furman returned home yesterday.

Mr. and Mrs. B. F. Kenyon and Miss Clarisse M. Goodbout, of New York, have been guests of Mr. and Mrs. J. P. Mosher, of West Fifth street.

John F. Harmon, who has been spending the summer since July 1 at different seaside and mountain resorts, has returned to his home on West Eighth street.

Physical Director and Mrs. C. E. A. Heywood, of the Y. M. C. A., returned yesterday from Verbank, Dutchess County, N. Y., where they have been spending their summer vacation during the past month.

Charles P. Titsworth, of West Seventh street, has returned after attending the Seventh-Day Baptist conference at Salem, W. Va. After the conference he spent some time at Washington, Philadelphia and Baltimore, concluding his trip with a few days' visit at Atlantic City.

CASTORIA
For Infants and Children.
The Kind You Have Always Bought
Bears the Signature of Chas. H. Fletcher

SUMMER HAS GONE ⚜ AUTUMN IS HERE.

"In times of peace prepare for war." Thus reads the old adage. All through the quiet of the summer months we have been making thorough preparations for a lively Fall and Winter Campaign. The choicest of many desirable lines of Merchandise has been selected. Already the new goods are arriving and the New Store begins to don its warmer and more seasonable dress. We realize that much will be expected from this store during the coming season. We shall see to it that it shall measure up to the greatest requirements.

SPECIAL ATTENTION is called to our Carpet Department located on the second floor and reached by remarkably easy grand staircases. This department has been given double its former space and its stock has been increased accordingly.

Most of our New Carpets were bought before the advance in price so that we are able to offer special inducements to prospective buyers.

At 1.25 per yard, made, laid and lined, new patterns of Sloanes Body Brussels are worthy of special mention. Their true worth is unquestioned and every pattern is choice.

9 x 12 Rugs of Royal Wilton, Axminsters, Tapestry Brussels and Smyrna.

9 x 12 Kashmir Rugs.....11.98
6 x 9 " " 6.48
27 x 54 " " 98c

Door size Wool Smyrna Rugs 50c each.

New Tapestry Couch Covers and Portieres in beautiful colorings and choice patterns.

Tapestry Brussels, Velvets, Axminsters, Ingrains, etc. in large variety of patterns.

Exceedingly pretty Parlor patterns, and attractive Hall and Stair patterns are shown in variety.

Dotted and Figured Suisses, Fish Nets, Bobinet, Point-de-Esprit, Scrims, etc., for sash curtains.

Irish Point and Nottingham Lace Curtains in elegant New Patterns including all the latest novelties.

All the latest Ruffle Curtains including the New Madallion effects.

A few odd Lace Curtains at very low prices.

More Furniture Bargains.

This week you'll have a chance to buy Furniture lower than ever before. We're going to clear out all the samples and odds and ends on our floor to make room for the new fall stock that is now coming in. If you don't need the goods till later, pay a deposit on them and we will store them and deliver whenever you say, but you'll miss it if you let this chance go by.

Mattresses.
Soft top, all sizes,
1.98.
Usually 2.50.

Mattresses.
Full 45 lbs best white cotton,
5.98.
Usually 7.50.

Mattresses.
Elastic cotton felt. Two parts,
6.98.
Usually 10.00.

Bed Springs 1.69.
Good woven wire, in all sizes. Worth reg. 2.00.

Feather Pillows.
78c.,
Usually 1.00.

Bedroom Suits.
3-piece solid oak.
12.98,
Usually 16.50.

Bedroom Suits.
3-piece solid oak,
16.50,
Usually 20.00.

Bedroom Suits.
19.75.
Usually 22.50.

Parlor Rockers.
2.85.
Usually 4.98.

Morris Chairs.
8.35.
Usually 10.98.

Solid Oak Stands.
39c.
Usually 75c.

Oak Parlor Chairs.
3.98.
Usually 6.50.

Couches.
Were 6.50, now 3.85
Were 7.50, now 5.25
Were 9.98, now 7.35
Were 12.50. now 9.65
Were 18.50, now 12.98

Odd Dressers.
Solid oak, with bevel French plate mirror.
Former Price.
6.98.....7.98
8.98.....10.88
10.98.....14.98
15.95.....18.50
21.75.....24.50

Wash Stands.
Solid oak,
3.98.
Usually 5.00.

WOODHULL & MARTIN.

WITHOUT QUALITY NO PRICE SHOULD BE CONSIDERED.

COME TO PECK'S.

First National Bank.

Capital - - $200,000.00
Surplus - - - 50,000.00

J. W. JOHNSON, President.
A. J. BRUNSON, Vice-President.
D. M. RUNYON, Cashier.

DIRECTORS:
J. A. HUBBARD, J. A. SMITH, W. R. CODDINGTON,
N. B. SMALLEY, R. M. STEELE,
A. J. BRUNSON, J. W. JOHNSON.

SCHOOL SHOES.

Among them the celebrated "Steel Shod" brand, the shoe that has made VanArsdale's store famous for its good wearing school shoes.

VAN ARSDALE'S

127 East Front Street.

P. S.—Shoe Laces, all colors, for Belts, Shopping Bags, Pillow Mats, Porch Mats, etc.

Honeyman's Private Tours
TOUR TO
Adirondacks.

Ten Days' Excursion to Adirondacks, Lake George, Saratoga, etc. Starting September 3. Coaching. Address
Honeyman's Private Tours
181 North Avenue, Plainfield, N. J.

CHARTER NO. 2243.
CITY NATIONAL BANK,
Cor. Front St. and Park Ave.
ORGANIZED 1875.

Capital, - - - - - - $150,000
Surplus and Undivided Profits, $150,000

J. F. HUBBARD, President.
JAS. T. CLOSSON, Vice-President.
WM. F. ARNOLD, Cashier.

DIRECTORS:
J. F. HUBBARD, JAS. T. CLOSSON, H. G. RUNKLE,
WALTER SCOTT, WM. F. ARNOLD, L. K. HYDE,
J. K. MYERS, J. F. MACDONALD, J. B. COWARD.

General Banking and Collection Business transacted. Drafts and Letters of Credit issued on all parts of the world.

THIS BANK WILL ALLOW INTEREST ON CURRENT ACCOUNTS, SUBJECT IN ACCORDANCE WITH ITS RULES, TO CHECK AT SIGHT, AND HAS ALSO ARRANGED FOR A SAVINGS DEPARTMENT IN CONNECTION WITH ITS REGULAR BANKING BUSINESS.

SAFE DEPOSIT VAULTS.
Boxes Five Dollars per year and upwards.
Valuable trunks and silverware taken on storage. Custodian of wills.

CARPET TIME.

Fall's approaching and you'll soon begin to renovate your house. New Carpets will probably be needed.

Let us show you our new designs in Axminster, Brussels and Ingrain Carpets—we have some of the prettiest patterns you've ever seen. And the prices will please you.

SHIRLEY & JOHNSTON,
Babcock Building, Madison Ave. and Front St.

Dime Savings Institution,
OF PLAINFIELD, N. J.
No. 110 East Front Street.

Interest paid on all sums from $5 to $2,000. Interest payable July 1 and Jan. 1.

J. Frank Hubbard - President.
W. F. Arnold, } Vice-
Jeremiah Manning, } Presidents.
James C. Pope - - Treasurer.

Great Bargains During August at
DOANE'S
SHOE STORE,
Cor. Madison and W. Front St.

WEISSNER'S HAND LAUNDRY,
432 WATCHUNG AVE.
Bring your fancy dresses, laces, lace curtains and fine fabrics to us, as we take especial care and do them in the best manner.

Will Open
Tomorrow, Sept. 2,
A First-Class
Staple and Fancy
GROCERY STORE
—AT—
Park Avenue and Fourth Street.
LOUIS C. ORTNER.

JOHN H. TIER,
Dealer in All Kinds of
ICE CREAM AND CONFECTIONS
Wholesale and Retail. Orders Promptly Delivered.
134 & 136 Park Ave. & 32 Bank Place. Tel. Store 714; House 706.
Tier's Lake House Open for the Season.

Great Clearance Sale of Women's Walking Skirts, at 1.98.

Reduced from 3.50 and 2.75, only 1.98.
The materials are pearl gray, Scotch cheviot and plain Oxford meltons.
Also Annual Clearance of Shirt Waists at..... 25c Waists that have sold at 98c, 75c and 69c.
1.00 Lawn Wrappers at 59c. Early selection is advisable.

THE PARIS CLOAK STORE,
322 West Front Street.

CLOSING OUT SALE OF
Shirt Waists
FOR ALL WEEK.

98c Shirt Waist marked down to.....39c
1.50 " " " 69c
1.98 " " " 95c
2.25 " " " 1.19
2.98 " " " 1.49
3.50 " " " 1.89

Dress and Walking Skirts will be sold Regardless of Cost at the
Boston Cloak and Fur Store.
245 West Front Street, Opp. Postoffice.

Advertise in The Daily Press.

THE DAILY PRESS may be obtained from any of the following agents for 10 cts a week—

DUNELLEN.....Wm. Gildea
" .....George Vliet
NEW MARKET.....Herbert Dunham
BOUND BROOK...Union News Company
SOMERVILLE.....John Gernert
WESTFIELD....C. P Wittke, A. E. Snyder
SCOTCH PLAINS.....Chas. Elliott
SOUTH PLAINFIELD.....Walton Smith
CLINTON AVENUE. Mrs. Meader, John Ryan
FANWOOD.....Chas. Elliott
BETHERWOOD. L. Undal, G. Brick, E. Banks
(THE PRESS is also on sale at stations.)

SUBURBAN NEWS.

DUNELLEN.

The management of the Eagle Eyes' baseball team has decided to give an entertainment and dance shortly after the close of the baseball season in order to raise funds to support the team for next year. The team has met with marked success this season and an effort will be made to hold the men together.

Work on the new factory of the Aluminum Press Company, for some unknown reason, has come to an abrupt stop. The railroad company has put in a switch but the tracks have not been continued into their yard. The men and teams have been laid off.

The continuation of South avenue has been graded and is now open from Rock avenue to Washington avenue. The new street is a very desirable location and will no doubt be accepted by the Borough Council at the next meeting.

The Watchungs have succeeded in arranging a game with the Echo A. C., of Cranford, for next Saturday. The locals met defeat at the hands of this team earlier in the season and they are very anxious to settle the score.

The large arch railroad bridge at Greenbrook has out-lived its usefulness, and for this reason it will be replaced by a more substantial one. A large force of men are now at work.

The new chamois factory at West Dunellen is entirely completed and work is expected to begin in the course of a week or ten days.

The Foresters held their regular bimonthly meeting last night in Apgar's Hall. The claim of the late John Hartnip was adjusted.

Freeholder Staats is finishing up his road work by cleaning up the gutters. His appropriation for this year is about exhausted.

Mrs John Newman, of Vineland, who has been visiting Mrs. Ella Campbell for the past week, has returned home.

Miss Elsie Peters left this morning for Montclair, where she will remain visiting relatives until school begins.

The Checker Club will meet this evening at Coles' office. Some out-of-town players are expected.

Regular weekly prayer meeting will be held in the Presbyterian Church tomorrow evening.

The Daughters of Liberty will meet this evening in Apgar's Hall.

William Dealaman was in New York on business yesterday.

Grover Kratzel is visiting friends in Brooklyn this week.

NEW MARKET.

The Y. M. A. is planning to hold an entertainment and dance in the near future. It is the intention of the members to keep the club spirit during the winter months.

The band concert will be held Friday evening on Nelson's corner. A collection will be taken up to secure suits for the members.

Rev. L. E. Livermore and family have returned from a three weeks' visit with friends in Connecticut.

Mrs. Harry Machamar, who has been on the sick list, is considerably improved.

Peter Bernard has been entertaining out-of-town friends.

The Skin Soft and Smooth,
Sunburn Immediately Relieved
with the use of

Glycerole of Arnica.

A Toilet Preparation of Great Merit. Pleasantly Perfumed.

Manufactured only by

J. W. RANDOLPH,
The Prescription Druggist
143 West Front Street.
HUYLER'S AGENT.

PLAINS AND FANWOOD.

Saturday's ball game with Westfield should be one of the greatest games of the season as both teams are putting up a great article of ball. Manager Johnston will miss Mac Manus in left field, but promises to fill the vacancy with one of the fastest outfielders in the semi-professional ranks, so the team will not be weakened in the least.

George A. Clark, who has been enjoying a week's vacation, part of which was spent with relatives in South Jersey, has returned to his position with the Pennsylvania Railroad Company in New York.

Isaac Oliver, of Kearney, spent Sunday with Mrs. Oliver, who has been spending several weeks with Mrs. John Flannery.

Mrs. Caroline Hoyt and daughter, of Westfield, were the guests, Sunday, of Mr. and Mrs. Charles Haberly, of Front street.

Fanwood Bucket and Engine Company hold its regular monthly meeting in the company rooms Wednesday evening.

Arthur Haskard, who has been enjoying a two weeks' vacation returned to business in New York yesterday.

School reopens one week from today, Sept. 8, much to the regret of the younger element of the village.

The Misses Marsh, of Park avenue, have been entertaining their cousin, Miss Hueston, of Brooklyn.

Miss Louisa Meyers, who has been spending two weeks at Bay Shore, L. I., returned home Monday.

Ferdinand Meyers spent Monday with friends in New York.

Miss Sadie Lee, who has been spending two weeks with relatives at Trenton, has returned home.

Miss Daisy Wade returned Monday from a two weeks' visit with friends at Mahwah and Newark.

The Misses Mamie and Bella Mercoeirs are spending a week with friends on Long Island.

The Township Committee meets in the town rooms Friday night at 8 o'clock.

SOUTH PLAINFIELD.

The regular weekly prayer meeting will be held tonight. The pastor is home from his vacation.

Farmers think that the recent dull and cool weather is not favorable for the corn crop.

Regular preaching services will be resumed at the Baptist Church next Sunday.

Local coal dealers announce a small advance in the price this week.

AMONG MEN IN THE SHOPS

SEEN AND HEARD IN PLAINFIELD'S INDUSTRIAL PLANTS.

The Walter Scott Press Company has recently installed a new Corliss-Ross compound condensing engine of five hundred horse power in its plant.

PERSONAL.

P. W. Van. Alstyne has returned from Ocean Grove to his home on Park avenue.

E. H. Ladd has returned from Gloucester, Mass., to his home on Stelle avenue.

Charles Gamble, of Alfred, N. Y., has been visiting his brother, William Gamble, of Essex street.

T. S. Koons and family are home again on Sandford avenue, after a vacation at Asbury Park.

J. D. Moon, of Grandview avenue, has been entertaining his cousin, Dr. Edgar Randolph Wearts, of Chicago.

Borough Councilman Charles L. Nichols has returned from an extended trip through Colorado and the great west.

Mr. and Mrs. L. R. Walton and son are guests at the home of Mrs. Walton's mother, Mrs. E. B. Smith, of Westervelt avenue.

Superintendent W. R. Mosher, of Potter's Press Works, with his family, left Plainfield yesterday for Buffalo. The party, including Mr. and Mrs. Edward Fairchild, will spend some time at Niagara Falls and at Toronto, Can., whence they will journey to Little Genesee, N. Y. They are expected to return to Plainfield about September 9.

Baby Parade Postponed.

Unseasonable weather caused another postponement of the Asbury Park baby parade yesterday, much to the disappointment of the 400 tots who had calculated on taking part in the pageant. It was decided to hold the parade this afternoon if the sun shines, otherwise the fete will be put off until Saturday.

On to Somerville.

A meeting of Warren Engine Company is called for tonight. Arrangements will be made at that time to attend the firemen's celebration which is being planned in Somerville. It is expected that the Warren boys will be escorted to the county seat by a band.

—Advertise in The Daily Press.

OLIVE OIL

Our own importation direct from France.

The Quality is Unsurpassed.

Prices Below Competition.

Neuman Bros.
Watchung Ave. and Fifth St.

The New Jersey State Model School

A thorough academic training school preparatory to college, business or the drawing room.
Total cost, including board and tuition, $200 per year.
For further information, address

J. M. GREEN, Principal,
Trenton, New Jersey.

8 26 29 9 25 9 12

LAST OF THE SEASON.
15th Annual
E-X-C-U-R-S-I-O-N
of the Plainfield
GROCERS' ASSO'N
TO CONEY ISLAND
LABOR DAY,
SEPTEMBER, 7, 1903

Via N. J. Central R. R. to Jersey City, and Iron Steamboat Co. to Coney Island.
1 hour's Sail down the bay.

TICKETS—From Plainfield, Adults 85c. Children, 65c. Tickets from Dunellen 25 cents extra.

Train leaves Dunellen 8 a. m. Stopping at Grant Ave. Leave Plainfield 8:05 a. m. Returning—Leave Coney Island 7 p. m.

EDUCATIONAL.

St. Gabriel's Academy,
Cor. Jackson and Watchung Aves.,
Plainfield, N. J.

Select School—Conducted by the Sisters of Mercy.
The course of studies is thorough, embracing all the branches requisite for a solid and refined education.
The Academy will open on Tuesday, Sept. 8. Difference in religion is no obstacle to admission of pupils.
For further particulars apply to
8 21 1m SISTER DIRECTRESS.

Cedarcroft School

For Boys.

Opens September 16th.

For information apply to
R. M. HUSE, Principal,
19 1m 1003 Park Ave., Plainfield.

-Piano Instruction-
Resumed Sept. 17, 1903.
Miss Anna O. Marsh and
Miss Minnie S. Marsh.
Virgil Clavier Method, a Specialty.
915 Madison Ave.

Plainfield Seminary
will re-open
Thursday, Sept. 17, 1903.
Thirty-sixth Year.
Principals { MISS KENYON / MISS ARNOLD

New York Law School } 35 Nassau St., New York City. } 'Dwight Method' of Instruction.

Students may take Day School or Evening School. LL. B. in two years; LL. M. in three years. High standards. Prepares for bar of all States. Send for catalogue.
8 1 2m e o d GEORGE CHASE, Dean.

Reduced Scholarships
FOR NEXT YEAR.
Plainfield Business College.
To be sold from now until Sept. 15.

Advertised Mail Matter.

Plainfield, N. J., August 31, 1903.
H. B. RAU, P. M.

Ackerman, Miss Nora	Hukle, Mrs M
Anderson, Mrs Delai	Kinney, Miss Grace
Barbour, Mr John	Lewis, Mr F T
Brummell, Mr J	Long, Mr A Rebecca
Cameron & Greenly	Morgan, Miss Elizzie
Cary, Mrs Bird S	Nelson, Mr Philip
Chamberlain, Mr Fidelio G	Neuberger Jr, Mr Nord, Agnes, Helen, Emma
Clark, Mr Charlie	Phillips, Mrs Harry
Clement, Dr Bailey	Ryan, Mr Wm H
Clinton, Miss Mary E	Sullivan, Mr J H
Davis, Mr John H	Thompson, Mr William
Davis, Miss H. zel	VanNess, Mrs Mame
Feency, Miss Bridget	West, George C
Foy, Mrs Edgar E	Williams, Mr K F
Frank, Andrew	Whitehall, George
Grahams, Miss Sadie	Young, Edward
Harriss, Mrs O	
Houseman, Miss Alice	

Please Say Advertised.

L. L. Manning & Son,
STEAM GRANITE WORKS,
Corner Central Avenue and West Front Street, opposite First Baptist church.

Townsend's Granite Works
Fourth and Richmond Sts.
Tel. Call 2214. Westfield Trolley Passes My Office.

T. A. MOORE,
Undertaker and Embalmer,
OFFICE 508 WATCHUNG AVENUE.
RESIDENCE 503 LaGRANDE AVENUE.
Tel. 611. Office open day and night.

GEO. W. COLE,
UNDERTAKER AND EMBALMER.
200 W. Second St. Telephone 158.
Office open Day and Night.

ESTABLISHED 1872.
P. CASEY & SON,
UNDERTAKERS AND EMBALMERS.
Office: 16 Park Ave
Residence: 417 W. Third St. Tel. 1062
Office open Day and Night.

DIED.

GRIFFING—In this city, on Tuesday, September 1, 1903, Emma C., widow of the Hon. Sidney L. Griffing, of Suffolk County, N. Y.

Services at the residence of her nephew, Frederick B. Walker, 410 Spooner avenue, on Thursday, September 3, at 9:30 a. m. Interment at Rosedale Cemetery, Orange, N. J.

New York papers please copy.

WEEKS—Suddenly, on Sunday, August 30, 1903, Albertus A. Weeks, formerly of Brooklyn, N. Y.

Funeral services at his late residence, 825 West Seventh street, on Wednesday, September 2, at 4 p. m. Friends are invited. Interment at Cypress Hills cemetery. 8 31 2

MILLER—At Cranford, N. J., suddenly, Sunday, August 30, 1903, Emaline Runyon, wife of Mr. Benjamin L. B. Miller, aged 69 years.

Relatives and friends are invited to attend the funeral services at her late home, 18 Elizabeth avenue, Cranford, on Wednesday, September 2, 1903, 2:30 p. m.

SMITH—At Brooklyn, N. Y., August 25, 1903, Ethel, daughter of the late City Clerk William B. Smith, and granddaughter of S. Alpheus Smith, in her 26th year.

Interment in North Plainfield cemetery.

O, orphan, your sufferings
Have been untold;
But our Heavenly Father
Has called you to His angel fold
To meet father, mother and sister dear,
That have been waiting for you
For many a year.
Although a cripple from child,
You have always been
Patient and loving
Whoe'ever company in.

WANTS AND OFFERS

TO LET—Four rooms, first floor. Inquire 908 Arlington Ave. 8 31 2

TO RENT—Upright piano. Address Piano, care Press. 9 1 3

WANTED—At once girl for general housework; also nurse for baby. 65 Westervelt avenue.

LOST—A Beagle hound. Finder will be rewarded by returning same to 203 West Front street.

WANTED—White girl for general housework; family of two. Apply Wilson, Evergreen avenue. 9 1 2

WANTED—Young man, 18 to 20 years old, to make himself useful around store; good wages and reasonable hours. Address X. Y. Z., care Press. 9 1 3

LOST—Half-grown maltese kitten; white feet and breast; answering to name of "Buster." Return to M. H. C., 317 Franklin place Reward.

RESPECTABLE woman wants position as cook; company dinners; small family wages; no washing; references. Address Cook, care Press.

GIRL'S wheel for sale; cheap. 136 North avenue, Room 5.

TO LET—Furnished rooms at 115 Church street, near Front. 9 1 2

Syndicate Department Stores. Hill & Shupp Plainfield, Wilmington, Morristown.

Good Things For This Week
—AT THE—
Muslinwear and Wrapper Departments.

NOTE—It is the intention of this firm that the advertising shall honestly represent quality, quantity and price. You can confirm this at any time by keeping in touch with our Store News.

Muslin Wear.

Corset Covers—Full front, neck and sleeves trimmed with hemstitched ruffle, price....29c

Also full front, nicely trimmed with Hamburg edging and insertion, price.....50c

Gowns—Yoke of cluster tucks, insertion finished neck, sleeves with lawn ruffle, price 50c

Also Empire Gowns, embroidery trimmed, price.....79c

Drawers—Umbrella style, ruffle of hemstitched tucks, price.....39c

Drawers—Umbrella style, lace and embroidery trimmed, price.....59c

Skirts—Fine White Skirts, deep flounce and cluster of tucks, price.....98c

Also, deep flounce, four deep tucks, two rows lace inserting, with edging to match, price.....1.98

Also, Skirts with deep circular flounce, 3 rows of cluster tucks, two rows of lace, inserting and edging to match, price.....2.49

Also, deep flounce, with cluster tucks and one row of 3-inch Hamburg inserting and Hamburg ruffle to match, price.....2.49

Summer Wrappers and House Dresses.

Closing out, colors a little light, but with this exception, just as good for fall as any, as they have lined waists.

Lot 1—The balance of the $2.00 Dimity Lace Trimmed House Dresses, Dresden patterns, boned, lined and flounce, trimmed with val. lace..... 1.00

Lot 2—Balance of the 1.50 line Lawn, with embroidery trimming, full flounce..... 98c

Lot 3—Balance of lot $1.00 Wrappers, yoke effect, deep flounce..... 69c

Lot 4—Braid trimmed, special shoulder finish, lined Waist, flounce and full skirt..... 1.00

Skirts—Black Sateen Skirts, accordeon pleated flounce, two small ruffles, full sweep..59c

Black Mercerized Skirt—Accordeon pleated flounce, finished with faggoting, colored dust ruffle. Price.....1.00
These would be good 3.00 value.

White Waists—Reg. 2.75 and 3.00. Sale price.....98c

Colored Waists—Reg. 1.25.....49c
A quick purchase only will secure the above.

SEE THE NEW OUTING FLANNELS ON DISPLAY THIS WEEK.

BARN to rent on East Second street, near Watchung avenue, $5 per month. Apply at Daily Press office. 7 27 tf

FOR RENT—$60 monthly; furnished or unfurnished; 3-story Gothic dwelling, northeast corner of Willow and Sycamore avenues, Washington Park, North Plainfield; 14 rooms; 2 baths; perfect order. Apply to any agent or on premises. 8 24 13

FURNISHED or unfurnished, with or without board; special rates to families; also rooms for light housekeeping. Inquire at 159 Crescent avenue. 8 6 tf

FURNISHED Colonial residence to let until May 1, possibly longer; finest residential section of Plainfield; 11 rooms; 2 baths; stable and large grounds; reasonable terms to desirable tenants. Elston M. French, Plainfield, N. J. 8 27 tf

WANTED — White girl as cook and laundress; family of two; nice home with every convenience; must be good laundress; apply Thursday afternoon or by mail. 127 East Sixth St. 8 28 4

LOANS NEGOTIATED. J. T. Vail, 177 North avenue. tf

PLEASANT corner room with board. 602 Central avenue. 8 29 6

MRS. PHILLIPS has removed her intelligence office to 401 Plainfield avenue, corner of Fourth St. 8 31 2

WANTED—White girl for general housework. Apply 738 Kensington avenue. 8 31 2

DESIRABLE rooms with board, in suite or single. The Misses Peck, 134 Crescent avenue. 8 31 6

WANTED—2 bicycles; boy and girl's, age 8 and 10; good condition; state price. Charles G. Bliss, Westfield. 8 31 3

PRIVATE family sacrifices almost new cabinet grand upright piano; powerful sweet tone; fully guaranteed; best offer; call immediately. 422 West Front. 8 31 3

SERVICEABLE horse for sale; also counter and two show-cases. Cahart, 301 Park avenue. 8 31 3

FOR SALE — Four heavy draught horses, wagons and harness. J. D. Loizeaux. 8 31 2

TO LET—House and barn; improvements. Inquire 88 Crescent Ave

THREE flats and 7-room house to rent; new buildings. Enquire of Brock, 15 Mountain avenue. 8 31 tf

COUPLE occupying pleasant house; all improvements; best location; would rent large front or medium-sized furnished room to refined couple or ladies. Address Franklin place, care Press. 8 31 3 m t t

MILLINERS WANTED—Competent and experienced persons only. Bonn's, Front street. 8 31 3

TO LET—Furnished rooms, with or without board. 41 Duer St. 8 31 2

TO LET—Offices and photograph gallery. 131 East Front St. 5 5 tf

ANY parties owning lands on the top of the Watchung Mountain, between Somerset Gapp and Chimney Gapp, will please communicate with F. M. Bacon, Plainfield, N. J., stating number of acres and price per acre. 8 8 tf

SPECIALTY North Plainfield property; houses to rent and for sale; fire insurance in best companies; insurance against burglary; loans negotiated. Geo. F. Brown, 94 Somerset St. Telephone 160. 9 27 t.

IF you have any real estate, for sale, exchange, or to let, send or bring full particulars to Charles L. Moffett, No. 209 North avenue, Plainfield, N. J. 15 tf

HOUSES for sale, rent or exchanged; insurance placed in all branches; money to loan; appraisements made. Mulford, opposite depot. tf

MONEY to loan on bond and mortgage. Charles L. Moffett, attorney, 209 North avenue. tf

VERY nice rooms to rent with first-class board. 332 Second place. 8 14 tf

FIRST-CLASS help and first-class places at the Swedish Intelligence Office, 22 Somerset place. 5 4 tf

FOR SALE—Pierce chainless bicycle, coaster brake, cushion frame and spring forks; nearly new; will sell for less than half price. VanWinkle, 129 North avenue. 8 19 tf

FOR sale or exchange for Plainfield property, nearly new store building in Pluckemin, N. J.; first-class stand. Address J. L. Dolliver, 48 Craig place. 8 29 7

WANTED—A white man to look after horses and make himself generally useful; apply after 6 p. m. Otterson, Evergreen avenue. 8 29 tf

A NUMBER of choice building lots for sale, or would exchange them free and clear for free and clear improved property. Charles L. Moffett, 209 North Ave. 2 25 tf

YOU can depend upon an offer for your house, store, farm or lot at the office of D. Foster Updike, 108 East Front street. 8 25 tf

PROPERTY sold, rented, or exchanged. Fire insurance, fidelity bonds, plate glass and burglary insurance; mortgages at 5 per cent. 171 North avenue. Elston M. French. New York Office 141 Broadway, Room 1502 tf

TO LET—Two pleasant rooms, furnished or unfurnished; convenient to good boarding places. 818 Park avenue. 9 1 5 eod

TO LET—816 Park avenue; suitable for milliner, dressmaker or tailor; fine show window. J. E. Martine. 6 5 tf

INSURANCE on dwellings $4 on $1,000 for 3 years. Abbott, North Ave. tf

FARMS for sale; real estate and insurance. Wm. H. Rogers, Washingtonville, N. J. tf

FIVE girls from the South; good cooks. Old Southern Employment office, 111 Madison avenue. 9 1 3

FOR SALE—Five-piece parlor suit, solid black walnut frames; cheap. Address Suit, Press office.

TO LET—Furnished, large front room with bow window and alcove; also single room; all improvements; private family; board convenient. Apply 311 Orange place. 8 31 3

WANTED—Competent colored butler for boarding house. Apply 126 Crescent avenue. 9 1 tf

FURNISHED room for rent, with board. 319 East Fifth street. 9 1 3

COMPETENT stenographer and typewriter desires position, either in Plainfield or New York. Address M., care Press.

BARN to rent. 822 Madison avenue. 9 1 3

FOR SALE—Two cows, one fresh; one full blood Jersey, one grade Jersey. Inquire after 6 o'clock, 49 Grove street. 9 1 tf eod

TO LET—Barber shop; all newly furnished; established business. Callahan & Son, Richmond St. 9 1 tf eod

FLORISTS.

For Sale at a Sacrifice.
A very fine collection of unusually large Palms, Rubber Plants and Dracenias, in fine condition. Owner giving up greenhouse. Apply to Miss Lincoln, Florist. 8 31 3

Palms. Ferns and Flowering Plants.
STANLEY, 144 North Avenue,
Tel. 1983.
Greenhouses 1112 South Ave. Tel. 1311.
Cut Flowers. Floral Designs.

BOYNTON . . . BEACH

August 26—
Great Salt Water Day for Colored People.
August 27—
Children's Field Day.
Juniors Baseball Games.
Dancing and Games for Children.
Merry-go-round and Swings Free till 1 p. m.
August 28—
Great Salt Water Day for White People.
September 2—
Workmen of the World Field Day.
September 3—
Second Children's Field Day.
September 7—LABOR DAY.

HAIR AND WARTS
removed permanently by electricity and will not return; birthmarks removed.
DR. W. C. ALLEN.
815 PARK AVENUE, PLAINFIELD, N. J.
Tel. 963. Office Hours 1 to 5. 8 14 1mo

GRADUATE CHIROPODIST.
ELIZABETH B. STOWE,
With Mrs. Waldron,
130 East Fifth Street, Plainfield, N. J.
Office Hours—8 to 12 a. m., 1 to 6 p. m.
Telephone 2272. All Instruments Sterilized.

MILLIONAIRES ON TRIAL.

Manslaughter Charged In Trolley Disaster Case.

NEWARK, N. J., Sept. 1.—Crowds filled the old courthouse here as never before when the trial of the trolley road directors who were indicted for manslaughter in connection with the Clifton avenue trolley car disaster of Feb. 19 last was called.

Chief Justice Gummere and Justices Van Sickle and Dixon heard the evidence. The scene was one out of the ordinary at manslaughter trials because at least six of the defendants are millionaires or multimillionaires.

They are John D. Crimmins of New York, Alexander J. Cassatt, president of the Pennsylvania railroad; E. F. C. Young, president of the First National bank of Jersey City; Dr. Leslie D. Ward, vice president of the Prudential Life Insurance company; Elisha G. Gaddis and J. Roosevelt Shanley of Newark. The other defendants are David Young, who at the time of the accident was general superintendent of the North Jersey Railway company; Charles M. Shipman, then superintendent; Arthur W. Pratt, road master; James Smith, division superintendent, and Richard Eick, then his assistant.

There were nine killed in the accident, eight girls and a boy, all high school pupils, but only one of the victims was selected on which to base a case. That was Ernestine Miller. The coroner's jury returned a verdict of manslaughter against the executive committee of the directorate of the company and also against the employees named above for having caused her death. It is on this indictment that they are at the bar for trial.

Prosecutor Riker opened for the state, reciting the nature of the accident, the condition of the tracks and dangers of the crossing. He said that as long ago as 1899 the necessity for a derailing switch was apparent to both the railroad and street car companies. On the morning of the accident the crossing was covered with snow and ice, so that the brake shoes of the car were clogged. In consequence the car slipped down the incline, smashed through the gates and collided with the train. He said that common prudence demanded clean tracks, empty front platforms, so as not to interfere with the motorman, and a safety derailing switch. These were absent in this case.

He then named the defendants individually and stated that they were aware of the condition of the tracks; that they knew about the crossings and they had done nothing to avoid the accident. He then asked that they be adjudged guilty of the charge in the indictment.

KILLED MISS GENTRY.

H. B. Bates Shot Girl He Loved, Then Himself.

RICHMOND, Va., Sept. 1.—Herbert B. Bates, son of Assistant City Engineer Frank T. Bates, shot and killed Miss Rena Gentry at her home here and then killed himself. The shooting took place in the front parlor of Miss Gentry's home, no one being in the room save the two young people.

Mr. Bates and Miss Gentry had been keeping company since they were small children, and the young man was madly infatuated with the young lady. It is believed that she did not return his love. Miss Gentry was in her twenty-second year and was one of the best known and most lovable young women in the city. She was a member of Union Station Methodist church and an earnest church worker.

Mr. Bates had never known the taste of liquor or tobacco and never used a profane word. He was note clerk at the First National bank, and an examination of his books showed his accounts to be correct to a cent. It is believed his mind was affected.

Monument to Ollier Unveiled.

ROME, Sept. 1.—At the congress of the Italian Alpine club at Courmayeur a monument erected by the Duke of Abruzzi to the Italian guide, Ollier, who died during the duke's expedition to the north pole, was unveiled amid great enthusiasm. Speeches were made recalling the intrepid bravery displayed by the members of the expedition.

Dr. George B. Russell Dead.

DETROIT, Mich., Sept. 1.—Dr. George B. Russell, one of the oldest and best known physicians of Michigan, died at his home here, aged eighty-seven years. He was born in Russellville, Chester county, Pa., and did fearless work during the cholera epidemic at Philadelphia in 1836.

Knights Templars at Buffalo.

BUFFALO, Sept. 1.—With waving white plumes and glittering swords 4,000 Knights Templars of the grand commandery of the state of New York marched into the city. They found it gay with bunting and flags and were accorded a hearty welcome.

Unknown Man's Suicide.

KINGSTON, N. Y., Sept. 1.—An unknown man committed suicide by jumping from the top of a high rock out over the Ulster and Delaware railroad. It is thought that he was Ernest Eberstach of Providence, R. I., who is said to have become insane.

Woolen Company Assigns.

SPRINGFIELD, Mass., Sept. 1.—The Grosvenor Woolen company, which operates mills in Monson and Holyoke, has made an assignment for the benefit of its creditors to Charles E. Fuller of Palmer and Charles C. Spellman of this city.

Olmsted's Body Cremated.

BOSTON, Sept. 1.—Private services for Frederick Law Olmsted, the famous landscape artist, were held at the Mount Auburn cemetery chapel. Rev. William H. Lyons of Brookline officiated. The body was afterward cremated.

When You Buy

E-L-E-C-T-R-I-C-I-T-Y

you should use the same care as you would in buying any other article of merchandise to get the best for the least money.

LET US FIGURE WITH YOU

before you let a contract for anything in the Electrical line. It will pay you to investigate our claims further.

WILLIAM H. POPE,

—Electrical Contractor—

116 North Avenue. Phone 244i.

DRESSED CHICKENS.

There is nothing quite as good for dinner as Chicken, is there? It is something of which we never tire. A tender, juicy fowl, nicely browned and a hungry man—well, they instantly become one. We pride ourselves on our Dressed Chickens. We would like to have your meat trade also, and we think a nice plump fowl would be a good introduction. Seafood very fine and prices right. Saturday Special Sale.

FRED ENDRESS,

131-135 West Front Street.

Branch 208 Muhlenberg place

TEMPTING BLUE FISH.

A nicely broiled piece of blue fish, served with a slice of lemon and French fried potatoes makes a tempting dish.

You'll have to go elsewhere for the potatoes, but we sell the blue fish—fresh from the waters. They are large and fine.

A suggestion for your dinner this evening.

ROGERS' SEAFOOD MARKET,

Fred Ivamy, Prop'r,

232 W. Second St.

DEFECTIVE EYES

cause more headache than all other bodily ailments. The remedy is properly fitting glasses. Our advice is FREE.

STILES & CO.

Philadelphia EYE SPECIALISTS

107 E. Front St.

Every Thursday.

Hours:—11:15 a. m. to 1 p. m. and 1:45 p. m. to 4:30 p. m.

Summer is here, and all the Leading Periodicals and the New York & Plainfield Papers can be found at

HARPER'S,

411 Park Ave., Plainfield, N. J.

TITUS H. LAURY,

Mason and Builder,

Office, 323 E. Front St.

Tile Setting, Mantel and Front Work.

USE PRESS WANT ADS

Amos H. Van Horn, Ltd.

BUYING NOW

and selecting here means money in your pocket—needn't pay one penny down or take goods until you want 'em—we'll deliver one, two or six months from now—your order's what we want, your promise to pay goes!

Parlor Suits.

Cherry Frame Parlor Suit—red Verona plush—usually $50.... 38.50

$20.00 Oak Sideboards in golden oak (if you buy now) are.... 16.00

$10.00 Extension Tables in golden oak (if you buy now) are..... 6.98

$9.00 Couches in rich velour (if you buy now) are..... 5.98

$4.00 White Enameled Iron Beds (if you buy now) are..... 2.98

Bedroom Suits.

$45.00 Golden Oak Suit, heavily carved, large French plate mirror—now..... 35.00

Elegant Exhibit Samples of Furniture!

From Late New York Furniture Exposition.

Marked at Manufacturing Costs!

Chiffoniers, Dressing Tables, Book Cases, China Closets, Desks, etc., all woods, beautiful patterns!

Astonishing Opportunity!

Carpets, Rugs, Oil Cloth, Linoleums,

NEVER SO CHEAP!

AMOS H. VAN HORN, Ltd.

Be sure you see "No. 73" and first name "AMOS" before entering our store.

ACCOUNTS OPENED—EASY PAYMENTS

73 MARKET ST., NEWARK, N. J.

Near Plane St., West of Broad St.

All trolleys transfer to our door.

Get Your Groceries at

W. W. DUNN'S

PARK GROCER,

Cor. Duer St. & Lincoln Pl,

and be satisfied. Tel. 931.

W. W. Warnock,

THE BAKER,

144 West Front St.,

COMPTON'S OLD STAND.

BREAD, CAKES, PIES, ETC.

Made of the best Materials.

EARLY MORNING DELIVERY.

Ice Cream a Specialty.

Mrs. John Brown

Successor to JOHN BURKE and JONES & CO.,

Cesspools and Vaults Cleaned

FROM $2.00 UPWARDS.

Satisfaction guaranteed. Don't give your order until you consult me. Estimates cheerfully given. Leave orders at J. T. Vail's, North avenue. Postoffice Box 718.

FRANK BURKE, Manager.

E. B. MAYNARD.

NEW SHOP. NEW FURNITURE. BEST SERVICE.

Tonsorial Artist. ALSO CHOICE CIGARS.

141 North Ave., Plainfield N. J.

A. H. ENANDER,

Sanitary Plumbing, Gas Fitting, Steam and Hot Water Heating.

Contractor For Sewer Connections.

210 PARK AVENUE.

TEN EYCK & HARRIS,

—DEALERS IN—

Lehigh Valley Coal.

Office 121 Watchung Ave Branch Office, Frank Rowley's Drug Store, 218 W. Front St. TELEPHONE 103F.

WM. HAND & SONS,

Moving Vans and Storage Warehouse

FOR FURNITURE, PIANOS, ETC.

136 E. Second St., Plainfield, N. J.

Telephone 1722.

TRUCKMEN AND RIGGERS.

All work will receive prompt attention.

REAL ESTATE AND INSURANCE.

MONEY TO LOAN.

197 North Ave.

Wm. D. Thickstun, John P. Emmons, Telephone 62.

TRY DOBBINS' NICKEL YARA CIGARS.

228 PARK AVE.

John Johnston.

All the best grades of

COAL

929 South Ave. 'Phone 193

ALEX. LUSARDI,

Foreign and Domestic Fruits, Choice Confectionery, Nuts, Cigars, etc.

Next West Front St., Plainfield, N. J.

MARY BECKER,

(Successor to Geo. Dalli)

VAULTS & CESSPOOLS CLEANED

In City or Borough at the lowest prices.

I have added a new tank and pump and am able to clean your vault or cesspool without soiling your yard. Satisfaction guaranteed.

P. O. Box 323, Plainfield, N. J.

M. R. GILES' MEAT MARKET

Park Ave. and W. Second St.

CHOICE MEATS OF ALL KINDS.

My market is first-class in every respect. FRESH VEGETABLES ALWAYS ON HAND

Goods delivered to all parts of the city.

McCullough's STEAM MILL.

21 Station Place, North Plainfield.

R. R. McCULLOUGH, Prop.

Sash, blinds, doors, mouldings, scroll sawing, turning, etc. Estimates cheerfully furnished.

HOTELS.

HOTEL WALDORF,

EAST FRONT STREET.

HENRY WINDHAM, Prop.

Gottfried Krueger's Extra Beer on draught. Imported Wines, Liquors and Cigars. Hote accommodations and private dining room.

HOTEL KENSINGTON::::

(Licensed)

J. H. Staats, Prop.

107 109, 111 NORTH AVENUE

Everything New and Up to Date.

An Inspection Solicited.

FRANK VAN WINKLE,

129 NORTH AVE.,

Dealer in

Bicycles, Photo Supplies, Kodaks and Cameras.

Bicycles Stored, Cleaned and Repaired.

Developing, Printing and Mounting.

—BEST SPECTACLES—

$1.00.

Suited to your eyes and fully guaranteed. Money refunded if not satisfactory. Eyes examined without charge.

CARL SILBERT,

15-17 Somerset Street, Plainfield, N. J.

M. ARMSTRONG, Plumbing & Tinning, 330 Park Avenue.

Telephone 813.

Special price on Spalding Nyack Bicycles

$15.00.

Frucht Cycle and Export Co.

218-224 Park Avenue.

An Ideal Location

Rosedale and Linden Park Cemeteries

LARGEST IN THE STATE

LINDEN, N. J.

Beautiful and Accessible

2 Miles from Elizabeth, 7 Miles from Newark, 14 MILES FROM NEW YORK

On Main Line Pennsylvania Railroad

Why Lots in these Cemeteries commend themselves to Heads of Families and Investors

BECAUSE of the $1,000,000 Trust Fund provided for by the Trustees in each Cemetery, the income from which will keep the properties perpetually beautiful at NO EXPENSE TO LOT OWNERS.

BECAUSE such a guarantee, not found in any other cemetery, assures lot owners that the grounds WILL BE MAINTAINED PERMANENTLY AS BEAUTIFUL PARKS AFTER THE INCOME FROM THE SALE OF LOTS HAS BEEN EXHAUSTED.

LOTS SHOULD BE PURCHASED NOW

BECAUSE MORE ADVANTAGES ARE OFFERED TO LOT BUYERS in a new Modern Park Cemetery than in those established many years and, in most cases, no provision made for perpetual care without extra expense to lot owners. THERE ARE A GREATER NUMBER OF IDEAL LOCATIONS TO SELECT FROM, PRICES OF LOTS ARE ALWAYS LOWER AND TERMS MORE ADVANTAGEOUS.

BECAUSE life is most uncertain and EVERY ONE SHOULD ANTICIPATE THE INEVITABLE BY MAKING A CHOICE NOW OF A FINAL RESTING PLACE.

LOTS WILL PROVE A GOOD INVESTMENT

BECAUSE they are sure to increase in value and can be purchased NOW at the INITIAL, or LOWEST PRICE and upon the most ADVANTAGEOUS TERMS.

BECAUSE the properties are ACCESSIBLE TO 4,000,000 PEOPLE, and considering the RAPID GROWTH OF GREATER NEW YORK and its TRIBUTARY CITIES and TOWNS, it is only a question of a SHORT TIME when LOTS in ROSEDALE and LINDEN PARK will EQUAL IN VALUE those of our MOST NOTED cemeteries.

FOR INFORMATION concerning lots in these beautiful Park-Cemeteries, and FREE transportation to prospective lot buyers, apply at once to any LEADING UNDERTAKER or offices of the Associations:

Linden Lodge, Linden, N. J.
87 Broad Street, Elizabeth, N. J.
Prudential Building, Newark, N. J.
768 Bergen Avenue, Jersey City, N. J.
10 West 23d Street, New York City.

L. MORALLER & SON, WATCHMAKERS AND JEWELERS.

219 Park Avenue.

HOAGLAND'S EXPRESS

Baggage Transfer.

Office 302 Park Ave. TEL. 1224.

MILK DEALERS.

EGGS.

THEY'RE AS FRESH AS CAN BE.

Our eggs are noted for their freshness—we guarantee them. They are good sized and clean, too.

Try some and see why they are so superior.

MARCHANT BROS.

Plainfield Milk and Cream Company.

191 North Ave.

Superior Facilities

and the location of our farm make our dairy the best and safest to get your supply from. Order by telephone, by mail, or call at the farm.

Wm. Lindsay & Son

MOUNTAIN AVE. 'Phone 251i.

PAINTERS AND DECORATORS.

HAVE YOU TRIED "KNO BUG"?

If you're raising tomatoes, potatoes, flowers, etc., sooner or later the vines will likely be troubled with insects or bugs.

"Kno Bug" is sure death to insects. And it stimulates the plants, too.

10c per lb package—8 lb package 50c.

JAMES C. HANSEN,

141 East Front St.

LET ME ESTIMATE ON YOUR Painting, Decorating and Papering.

Interior Decorations a Specialty. Full line of Paints, Oils, Varnishes, Wall Papers, Brushes, Etc

J. M. GAHART,

SUCCESSOR TO N. Y. Painting and Decorating Co.,

Cor. Park Avenue and Second Street.

I. N. WYCKOFF,

PAINTER and DECORATOR,

441 West Front Street.

Papering a specialty. First-class work my motto. Tel. 1383 | Glass Furnished and Glazing done.

IMPORTED WALLPAPERS

English, French and German Makes.

C. CONOVER & CO.

Decorators, Painters & Paperhangers.

115 Elmwood Place. Tel. 226 A.

We call your attention to our fine display of

New Wallpapers.

We can't describe the patterns, but they are new, striking and effective, and with our large assortment we are sure to please.

Paints, Oils and Varnishes

WOOLSTON & BUCKLE,

145 North Avenue.

Allen B. Laing,

— Electrician —

Tel. 1331. 134 North Ave.

Chas. E. Vail,

103 Park Avenue,

Watches, Jewelry and Silverware. Repairing in all its branches.

EYES EXAMINED FREE

Established 1868.

Picture Frames, Looking Glasses, Artists' Materials. Paintings Cleaned and Restored. Regilding and Repairing. Novelties Suitable for the season.

PHILIP SWAIN,

GILDER AND FRAME MAKER,

317 West Front St.

FRILLS OF FASHION.

Gold and Silver Belts—Taffeta Gown In Pale Shades.

Gold and silver waistbands will be a feature for the next few weeks, though the shaped belt of black panne is by far a more charming fashion.

Bodices are nearly all made in blouse fashion, yet the waist line is daintily defined by a pointed sash or band.

All the best frocks worn by women of fashion are exquisitely graceful, and

BLUE CLOTH TAILOR MADE.

these soft, clinging fabrics can stand any amount of ruching and tucking.

Taffeta in pale shades as well as in black forms some of the most dressy gowns, and a good many are made for restaurant dining and for various entertainments at watering places.

In spite of ruches and flounces skirts are kept very plain at the top, and everything points to a return of the severely serpentlike skirt—serpentlike at least as far as the knees, whence it grows at least twelve yards wide around the feet. Truly the skirt of the hour must be cut by a dressmaker who is a genius as well as a good workwoman.

The cut shows a tailor made of blue cloth, with a plaited jacket and skirt.

JUDIC CHOLLET.

DAINTY EFFECTS.

Russian Coats Are Popular—The Loose Cut In Gowns.

The fashionable gown has the appearance of being too large for its wearer, and a generally loose effect is produced by the shape and the trimmings. All cotton gowns follow this rule, and the waists are full all around, much pouched in front and have some species of vest or chemisette which is usually left transparent.

When the skirt is accompanied by a coatee or bolero this is wide and large

FOULARD GOWN.

and follows the sack shape. The front is filled in with hanging frills of lace or a full pouched vest, which adds to the loose effect.

The Russian coat is a favorite model for lawn and linen, and the fronts are open to show a fussily arranged vest. The front, fastened on with a high beckband and lightly pinned at the waist, is admirable with the Russian blouse and much cooler than a sleeveless waist.

Red has many followers and is shown in crape, cotton and muslin. The crape fabrics have a decidedly refining influence on the bright colors, and light china blue and rose red are charming in this fabric.

The picture shows a foulard gown trimmed with blue and white embroidery.

JUDIC CHOLLET.

A REAL DAUGHTER OF THE REVOLUTION

By CAROLINE GEBHARDT.

Copyright, 1902, by J. B. Lippincott Company.

CHAPTER VI.

A PROPOSAL.

Jane's stepmother was already at the front door with Edward clasped in her arms, for Mrs. Ellery was as fond of the boy as though he were her own son. Close behind were Bessemer and his staff. When the British colonel caught sight of Jane he hastened forward and grasped her hand. "Ah, Mistress Jane, you must hold your brother accountable for

SHE WALKED WITH HIM ALONG THE GARDEN PATHS.

this intrusion. My heart so yearned for a sight of you and your hospitable home that I feared to indulge myself by coming here lest I could not tear myself away, but he would hear of naught but that we must breakfast at the Ellery mansion."

"My brother is ever considerate of his family's pleasure," Jane answered, "and he knew what happiness it would give my father and my mother to welcome one who has been so kind to their son."

"Indeed, yes," Edward put in gayly, "and I wanted the colonel to see that my mother could outdo even your famous breakfast that he has so bragged upon."

Mrs. Ellery had been no laggard in welcoming her guests. Leaving Jane and Edward to see to their entertainment, she hastened back to give orders for the preparation of a meal that should, indeed, as Edward had boasted, outdo Jane's.

Presently Edward stole away to see his father, and when he came back he requested Jane to take Col. Bessemer to him.

Never had the British colonel appeared to better advantage in Jane's sight than during the brief converse with her father—his manner at once deferential and genial, his tones low but attuned perfectly for the invalid's ear, his words full of praise for the soldier son, of his courage, his devotion to duty, his popularity with his brother officers. Jane saw her father's dull eyes brighten, she saw the expression of patient suffering give way to one of interest, and the withered cheek lighten with a faint tinge of color.

Her heart went out to Bessemer that he should have given the older man those few minutes of pleasure, and when, with the excuse of not wishing to tire the invalid, he drew her from the summer-house, she walked with him along the garden paths and entered the green and purple labyrinth in the grape-arbor towards which he directed their steps.

She put up her hand and plucked some grapes for him. He took them from her, and then, a quick glance around assuring him that the thick screen of vines hid them from view, he caught her hands in his and drew her to him.

"Jane," he cried, in the smothered voice of passion, "Jane, I love you!"

The girl struggled to free herself but he held her close, while his hot kisses fell upon her brilliant hair and white brow. Presently, however, either she gave more force to her efforts or he feared to offend her past forgiveness, for he released her and dropped upon his knees before her.

"Sweetheart," he said, "forgive me my impetuosity. If I have been too forward, if I seem to have taken undue advantage of this one moment allotted me alone with you, then let the adoration which I feel speak in my behalf. The affection which I felt for you when a little girl in Philadelphia, though you touched my heart then as none of your sex ere had before, was but the gentle warmth of a candle beside the noonday heat of my love for you now. Jane, may I not carry you back to England with me to adorn my home, to be tended with my most jealous care?"

"Col. Bessemer, I"—Jane passed her hand across her forehead, as though to smooth away perplexity—"I scarce know what to say, so taken by surprise am I. May I—will you not grant me a respite—time for consideration of the great honor you have done me? There is the breakfast bell," she added hurriedly, and with very evident relief; "we must hasten or my stepmother will grow nervous."

Bessemer rose and, holding her hands in his, scanned her face with his keen eyes. "Time for consideration? Ah, sweet one, if your heart were filled with love for me as mine is for you, there would be no need of consideration. Tell me, Jane, do not your pulse beat responsive to my own? Does not some of the rapture which I feel awaken an answering glow in you? Surely it must be so. Then what need for waiting? for keeping me in cruel suspense? Nay, let thy sweet compassion plead for me. Take pity on this lonely soldier, and give him the boon of your requiting love. Let him feel that when he returns victorious to your side he will find this priceless treasure awaiting him. Tell me, Jane, that it shall be so." He would have drawn her again within his arms, but Jane put up her hand in determined gesture.

"No, Col. Bessemer, I must have time to think. I am deeply sensible of the honor you do me, but I am not so young as I once was, and I realize fully what an alteration in my life assent to your request would mean. Before passing upon a question so weighty, I think it scarce unreasonable to stipulate for due consideration."

She spoke with dignity and firmness, and Bessemer, shrewd enough to know that such poise augured less well for him than girlish confusion would, felt the blood swirl hotly in his veins, while his eyes narrowed with fuller determination to conquer where conquering was made difficult. His was not a nature to value highly that which came easy. Women almost as beautiful as Jane had come lightly to his arms and been lightly cast aside. This girl would be won for always.

He bent his head and kissed her hands with appealing lips. "Ah beloved, my zealous heart hath again betrayed me into an eagerness that merits your rebuke. I would not have you think that I could refuse any request of yours, though it is one which means for me many weary moments of uncertainty, now anguished by doubt, now consumed by fire of hope. Sweet one, may I not pray that you will at least make the time of probation short? I am on my way to capture that brigand, Sumter. When that is accomplished, I shall return this way; then may I not claim my answer?"

They had reached the entrance to the grape-arbor by now, and Jane's eyes viewed questioningly the prospect before her—the bright garden, the rear and side of the great old mansion, the sweep of the fruitful fields to the east, the clump of woods walling in the west. This was home—beautiful, luxurious, beloved home; and the man beside her asked her to leave it all for him. Surely much to ask; yet, with him close beside her; with his supplicating words in her ears; with his musical, persuasive voice; his forceful personality appealing to her, it would not have been hard to have turned and given him her hands in complete surrender. The fascination he had wielded when she was a school girl in Philadelphia was still potent; but she had learned coquetry, coyness, it might be judiciousness, since. She took her eyes from the landscape and brought them back to the Englishman.

"I cannot promise, Col. Bessemer," she said, "but if I can, I will have my answer ready—then."

When the officers had eaten their fill they prepared with some haste for departure. Bessemer had little opportunity to do more than press Jane's hand ardently and whisper a word of love in her ear before he flung himself astride his gray.

(CONTINUE

PENNSYLVANIA RAILROAD.

The Standard Railroad of America.

PROTECTED THROUGHOUT BY THE ELECTRIC AUTOMATIC BLOCK SIGNAL SYSTEM.

On and After Aug. 16, 1903.

Trains will leave Elizabeth as follows:

f 9 20 a m—Fast Line daily, with Pullman Vestibule Parlor Cars, for Pittsburg and Cleveland, Northern and Eastern Pennsylvania.

f 6 37 p m—Western Express, daily, with Vestibule Sleeping Cars and Dining Car, for Pittsburg and Chicago, for Toledo, except Saturday.

f 8 37 p m—Pacific Express, daily, with Pullman Vestibule Sleeping Cars, for Pittsburg and Chicago, daily, for Knoxville, via Shenandoah Valley Route, for Cleveland, except Saturday.

Seaboard Air Line Express, 1 37 p m daily.

FOR BALTIMORE, WASHINGTON AND THE SOUTH—1 00, 8 36, 9 07, 10 05 a m, 1 37, 10 05 p m On Sunday at 1 00, 9 07, 10 05 a m, 1 37, and 10 07 p m

FOR NEWARK AND NEW YORK—3 02, 5 12, 5 49, 6 12, 6 25, 6 30, 6 35, 6 56, 7 17, 7 40, 7 46, 7 54, 7 55, 8 04, 8 07, 8 16, 8 30, 8 35, 8 48, 8 56, 9 17, 9 26, 9 47, 10 17, 10 47, 10 54, 11 05, 11 47 a m, 12 02, 1 04, 1 55, 2 20, 2 37, 3 26, 3 45, 4 41, 4 53, 5 26, 5 45, 5 50, 6 07, 6 45, 6 56, 7 12, 7 21, 7 56, 8 17, 8 54, 9 10, 9 46, 10 11, 10 44, 10 47, 11 14, 11 56 p m. Sundays, 3 02, 5 12, 6 25, 6 30, 7 54, 8 39, 9 20, 9 51, 10 16, 10 37, 10 58 a m, 12 42, 1 26, 2 20, 2 49, 3 44, 4 56, 5 34, 5 45, 7 02, 7 09, 7 26, 7 53, 8 30, 9 09, 9 45, 10 16, 10 44, 11 48, 11 56 p m. For New York only, 7 48, 8 51, a m, 2 48, 3 49 and 4 56 p m week-days.

FOR PHILADELPHIA—1 00, 6 46, 8 06, 8 36, 9 07, 9 36, 10 06, 11 40 a m, 12 40, 1 37, 2 04, 3 35, 6 37, 7 55, 7 44, 8 37, 10 06 p m. Sundays, 1 00, 6 51, 9 07, 10 06, 10 40 a m, 1 37, 5 55, 6 37, 7 44, 8 37, and 10 07 p m.

FOR ATLANTIC CITY—Through Vestibuled Express Trains, Buffet Parlor Cars, Passenger Coach, and Combined Coach, 10 32 a m, and 8 35 p m, week-days, Express 1 00 a m, and 12 40 p m, week-days, Sundays, 1 00, 6 51 and 8 32 (Through Vestibuled Train, Pullman Parlor, Dining and Smoking Cars and wide Vestibule Coaches) a m.

FOR ATLANTIC CITY—Via Delaware River Bridge Route, 1 00 and 12 40 p m, week days, 1 00 and 6 51 a m, Sundays.

FOR CAPE MAY—Express, 1 00 night, daily, 1 37 p m, week days.

For Lake Placid (Through Sleeping Car), 5 45 p m, Mondays, Wednesdays and Fridays.

For the Catskills (Through Parlor Car), 12 10 p m, week-days.

FOR RAHWAY—1 00, 4 25, 6 40, 6 46, 7 10, 8 06, 9 00, 9 07, 9 46, 11 14, 11 40 a m, 12 56, 1 12, 1 43 (Saturdays only), 2 04, f 4 36, 4 38, 5 09, 5 36, 6 05 (except Saturday), 6 37, 6 45, 7 44, 8 14, 8 37, 10 08 and 11 03 p m. Sundays, 1 00, 6 51, 9 07, 9 46, 10 40 a m, 12 50, 1 37, 1 50, 5 52, 6 37, 7 44, 9 13 and 10 07 p m.

FOR WOODBRIDGE AND PERTH AMBOY—6 40, 9 46, 11 14, a m, 12 56, 3 11, 4 53, 5 47, 6 13, 7 20, 9 54 p m, and 12 33 night, week-days. Sundays, 10 25, 11 44 a m, 5 40 and 10 15 p m. For Perth Amboy only, 4 36 a m week-days, 8 53 a m, Sundays.

FOR EAST MILLSTONE—7 10 a m, 12 40 and 5 36 p m week-days.

FOR TRENTON—1 00, 6 46, 7 10, 8 06, 8 36, 9 07, 9 36, 10 06, 11 40 a m, 12 40, 1 37, 2 04, 3 35, f6 37, 7 55, 7 44, f8 37, 10 06 p m. Sundays, 1 00, 6 51, 9 07, 10 06, 10 40 a m, 1 37, 5 55, f6 37, 7 44, f8 37 and 10 07 p m.

FOR LAMBERTVILLE, PHILLIPSBURG, MANUNKA CHUNK AND STROUDSBURG, VIA TRENTON—6 46, 9 36, 10 06 a m, 12 40 (Saturdays only), 3 33 and 6 37 p m, 6 51 a m and 6 37 p m Sunday.

FOR FLEMINGTON—6 46 and 11 40 a m and 3 33 p m.

FOR JAMESBURG VIA MONMOUTH JUNCTION—8 06 a m, 2 04, 4 38 p m week-days.

FOR FREEHOLD VIA MONMOUTH JUNCTION—8 06 a m, 12 40, 4 38 p m week-days. Sundays, 9 07 a m.

FOR LONG BRANCH, ASBURY PARK, OCEAN GROVE, AND POINTS ON NEW YORK AND LONG BRANCH R. R., 4 25, 8 26, 9 26, a m 12 56, 3 04, 3 44, 5 43 and 7 38 p m week-days. Sundays, 8 53 and 10 25, a m and 5 40 p m. Stop at Interlaken for Asbury Park and Ocean Grove on Sundays.

FOR BROOKLYN, N. Y.—All through trains connect at Jersey City with boats of Pennsylvania Annex, affording direct transfer to and from Fulton street, avoiding double ferriage and journey across New York City.

LEAVE NEW YORK FOR ELIZABETH—From West Twenty-third Street Station, 6 05, 6 25, 7 25, 8 10, 8 25, 9 55, 10 25, 10 55, 11 55 a m, 12 10, 12 25, 12 55, 1 25, 1 55 (Saturdays only) 2 25, 2 55, 3 55, 4 25, 4 55, 5 10, 5 25, 5 40, 5 55, 6 10, 6 25, 6 55, 7 25, 8 10, 8 55, 9 25, 9 55, 10 55, 11 45 and 12 10 night. Sundays—6 05, 7 55, 8 55, 9 25, 9 55, 10 55, 11 55 a m, 12 55, 1 55, 2 25, 3 55, 4 25, 4 55, 6 10, 6 40, 6 55, 7 25, 7 55, 8 25, 9 25, 9 55, 10 55 p m, and 12 10 night.

For time from Desbrosses and Cortlandt streets consult local time-tables to be procured from agents.

W. W. ATTERBURY, Gen'l M'g'r. J. R. WOOD, Pass. Traffic M'g'r.

GEO. W. BOYD, General Passenger Agent.

T. M. INGRAHAM,

SCAVENGER

VAULTS AND CESSPOOLS CLEANED DAY OR NIGHT.

Good work at reasonable prices. Satisfaction Guaranteed.

P. O. Box 635. Plainfield, N. J.

Boice, Runyon & Co.,

Park Avenue,

Opp. North Ave., Plainfield, N. J.,

Dealers in

Best Lehigh Coal,

Lumber,

Mason Materials, &c

Sole Agents N. J. Pulp Plaster

Branch Office—317 Babcock Bldg., Plainfield, N. J

T. H. LEARY & CO.,

BANKERS AND BROKERS.

Members New York Consolidated Stock Exchange

41 and 43 WALL STREET, NEW YORK.

STOCKS, BONDS, GRAIN, COTTON

Orders executed for investment or marginal accounts.

Branch Offices:

Saratoga Springs, Albany, Roudout, White Plains, Poughkeepsie, Nyack, Yonkers, Kingston, Newburgh.

Telephone 5990 Broad.

Direct Private Wires to All Branches.

MARKET LETTER ON APPLICATION.

Reading System

New Jersey Central.

Stations in New York foot of Liberty, and South Ferry, Whitehall Streets.

TIMETABLE IN EFFECT JUNE 28, 1903.

For New York—2 17, 3 27, 5 23, 6 03, 6 20, 6 57, 7 25, 7 28, 7 48, 7 55, 8 05, 8 11, 8 30, 8 34, 8 46, 9 27, 9 50, 10 30, 11 25 a m, 12 05, 12 44, 1 15, 2 21, 2 43, 3 48, 3 44, 4 17, 4 47, 5 42, 5 54, 6 32, 6 52, 7 05, 7 32, 8 36, 9 25, 9 40, 10 17, 11 25 p m. Sunday—3 17, 5 37, 6 05, 7 41, 8 01, 8 55, 9 52, 10 05, 11 10 a m, 12 00 m, 12 54, 1 45, 2 43, 3 17, 3 50, 5 41, 6 45, 6 52, 8 13, 8 32, 9 43, 9 54, 10 25 p m.

For Newark—5 25, 6 20, 7 05, 6 37, 7 25, 8 11, 8 34, 7 45, 9 46, 9 50, 9 27, 11 25 a m, 1 13, 2 21, 2 49, 3 44, 5 45, 6 32, 4 17, 4 47, 5 52, 6 32, 7 05, 8 30, 9 40, p m. Sunday—7 41, 8 52, 10 05, 11 10 a m, 12 56, 1 45, 3 30, 5 41, 6 45, 6 52, 8 13, 8 32, 9 43, 10 22 p m.

For Somerville—6 25, 7 12, 8 21, 9 24, 9 54, 11 00 a m, 1 01, 3 02, 3 11, 5 23, 3 44, 4 53, 5 03, 5 29, 5 57, 6 04, 6 19, 6 41, 7 12, 7 33, 8 03, 8 31, 9 37, 10 22, 11 26 p m. 12 56 night. Sunday—6 45, 8 43, 11 14 a m, 2 03, 3 43, 5 27, 6 35, 8 30, 10 15, 11 16, 11 25 p m.

For Flemington—7 12, 11 00 a m, 2 11, 5 29, 6 19 p m. Sundays—8 43 a m, 5 37 p m.

For Phillipsburg and Easton—5 25, 8 21, 9 54 a m, 2 11, 5 29, 6 41 p m. Sunday—5 45 a m, 2 03, 6 35 p m.

For Bethlehem, Allentown and Mauch Chunk—8 25, 9 54 a m, 2 11, 5 29 p m. Sundays—5 45 a m, 2 03, 6 35 p m.

For Wilkesbarre and Scranton—5 25, 9 54 a m; 5 43 p m. Sundays—5 45 a m, 2 03 p m.

For Long Branch and Ocean Grove, etc—8 11, 11 25 a m, 2 31, 3 44, 4 17, 4 47, 6 32 p m. Sunday (except Ocean Grove)—8 52, a m, 12 58, 6 30 p m.

For Lakewood, Toms River and Barnegat—8 37, 8 11 a m, 1 18, 3 44, 4 17 p m. Sundays—9 52 a m.

For Atlantic City—8 46 a m, 2 49 p m.

For Philadelphia—5 17, 7 44, 8 36, 9 14, 9 44, 10 44, 11 14, 11 44 a m, 12 46, 1 39, 2 11*, 3 44, 5 29*, 7 24*, 8 21, 9 37* p m, 1 17 night. Sunday—5 17, 5 45, 9 55, 11 14 a m, 2 45, 4 55, 5 37*, 6 35*, 9 47 p m, 1 17 night.

For Trenton—5 17, 5 25, 7 12, 7 44, 8 36, 9 44, 10 44, 11 44 a m, 12 46, 1 01, 1 39, 3 44, 5 29*, 7 24*, 8 21, 9 37* p m, 1 17 night. Sunday—5 17, 5 45, 9 55, 11 14 a m, 1 39, 2 45, 4 55, 5 37*, 6 35*, 9 47 p m, 1 17 night.

For Reading and Harrisburg—5 17, 5 25 8 36, 9 54, (10 44, 11 44 Reading only), a m, 2 11, (5 43 through train), 1 17 night. Sundays—5 17 a m, 2 06, 5 37, 6 35 p m, 1 17 night.

For Pottsville, Sunbury and Williamsport—5 17, 5 25, 9 54 a m, 2 11 5 21 p m, 1 17 night. Sundays—5 17 a m, 3 03 p m, 1 17 night.

For Baltimore and Washington—9 14, 11 14 a m, 1 39*, 3 11, 4 18 (Parlor cars only, Royal Limited), *5 29, 7 24* p m, 1 17 night. Sundays—1 39, 11 14 a m, 2 45, 5 37*, 6 35* p m, 1 17 night.

*Change cars at Bound Brook.

W. G. BESLER, Vice Pres. & Gen. Man'gr.
C. M. BURT, Gen. Pass. Agent.

Lehigh Valley Railroad.

Time Table in Effect May 17, 1903.

LEAVE SOUTH PLAINFIELD, N. J.

6:21 a.m. daily (except Sunday) local to Mauch Chunk.

9:02 a. m. daily for Easton, Wilkes-Barre, Rochester, Buffalo and principal intermediate stations, connects at Depew Junction for Niagara Falls and Suspension Bridge.

1:57 p. m. daily local for Easton, Mauch Chunk, Hazleton, Pottsville and Shenandoah.

4:58 p. m. daily (except Sunday) "Wilkes-Barre and Scranton Express" Solid vestibule train to Wilkes-Barre. Through Parlor Car via D. & H. R. R. to Scranton and Carbondale.

9:21 p. m. daily (except Sunday) local to Easton.

9:40 p. m. daily solid vestibule train to Buffalo, Toronto and Chicago and principal intermediate stations except Rochester.

FRANK ROWLEY, City Ticket Agent, 219 West Front Street, Plainfield, N. J. Telephone 112-B.

Arrival and Departure of Mails

PLAINFIELD POSTOFFICE.

Office opens 7 a. m., closes 7 p. m. On Saturday's close half hour later.

NEW YORK MAILS.

Arrive—7:30, 9:40, 11:00 a. m.; 2:00, 5:00, 8:00 p.m.
Close—7:30, 9:30 a. m.; 1:00, 3:15, 6:00, 7:15 p. m.

SOMERVILLE and EASTON.

Arrive—9:40 a. m.; 3:15 and 7:00 p. m.
Close—7:30 a. m.; 1:45 and 6:00 p. m.

ELIZABETH—Direct.

Close—1:00 p. m.

PENNSYLVANIA—West of Easton

Close 12:35 p. m.

NEWARK—Direct.

Arrive—9:40 a. m.; 2:00, 5:00 p. m.
Close—9:30 a. m.; 1:00, 3:15 and 6:00 p. m.

PHILADELPHIA—Direct.

Arrive—7:30, 9:40, 11:00 a. m.; 2:00 and 7:00 p. m.
Close—7:30 and 9:30 a.m.; 12:35, 4:30 and 7:45 p.m.
Through fast mail for West and South close 4:30 and 6:45 p. m.

Through fast mail for East, close 1:00 and 6:45 p. m.

WATCHUNG, WARRENVILLE & GALLIA (Mt. Bethel.)

Arrive—1:30 p. m. Close—9:30 a. m.

SUNDAY MAILS.

Office open from 9:30 to 10:30 a. m.
Mail closes at 6:15 p. m.

R. H. BIRD, P. M.

STONE AT Bartle's Stone Yard

Yard: Corner Church and Second Streets.

Cut Stone, Building Stone—all kinds.

FLAGGING AND CURB STONE.

Have some 18-inch and 2 and 3-ft. walk very cheap. Leave orders for your foundation and cesspool stone with us.

H. Eggerding,

121 Park Ave., Manufacturer of the celebrated

O. O. D. CIGAR.

The best 5c. cigar in the State, and made on the premises from the finest Havana. Clear Havana cigars a specialty. A large assortment of the choicest brands of domestic cigars.

AUDSLEY'S ART STORE,

Maurice A. Audsley, Manager

No. 138 East Front Street.

Fine Portraits and Enlargements. Pictures and Artists' Materials. Artistic Framing a Specialty.

VISITORS ALWAYS WELCOME.

SMALLEY BROS.,

147 North Avenue,

Butchers.

Everything usually found in a first-class market.

Roasting & Broiling Chickens Specialty

Jersey Pork and Sausage.

Chicken Livers & Hearts Always on Hand.

Orders called for and delivered. Telephone 83 A

LADIES DESIRING—

Knife-Pleating or Pinking

done will please leave their orders at No. 19 Dunr street and it will receive prompt attention.

MRS. FORCH.

THE NEW CENTURY TYPEWRITER.

WILLIAM H. KIRCH,

Carpenter and Builder,

66 Duer St.

Estimates cheerfully given. Jobbing promptly attended to.

TEL. NO. 2022.

JOHN WIRTH

(Successor to Henry Liefke.)

Bakery & Confectionery

201-203 West Front St.

All Orders Delivered at Short Notice.

NEED MONEY?

MONEY MONEY

We'll loan you from $10 to $300 immediately.

BORROW HERE.

There's no delay—no red tape. We take

FURNITURE,

pianos, etc., as security—let you keep the goods, too.

Positively No Publicity

of any kind. Our rates are the VERY LOWEST. You can pay us back in little installments to suit you.

If you cannot call, write, and we'll send our representative to you.

We make loans in PLAINFIELD and all suburban towns.

Mutual Loan & Investment Co.,

118 Market St., Newark.

New Wood Bldg. Rooms 24-25, 2d floor.

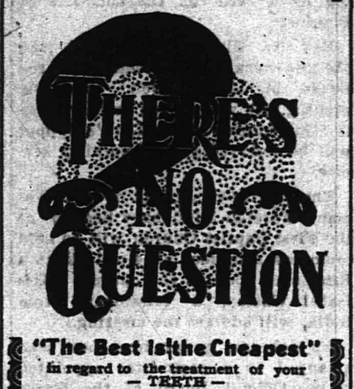

"The Best Is the Cheapest"

in regard to the treatment of your — TEETH —

Our experience as dentists, also our methods and prices are worthy of your consideration.

DRS. LEONARD,

104 E. Front St., Plainfield.

LIEFKE & LAING,

Insurance and Real Estate

No. 146 Park Ave.

Real Estate Appraised. Properties Sold and Rented. Loans Negotiated

J. C. Pope & Co.,

INSURANCE AGENTS.

110 East Front St., Plainfield, N. J.

HERMAN HANSEN,

CARPENTER AND BUILDER,

21 Regent Street.

Tel. 2542.

50 YEARS' EXPERIENCE

PATENTS

TRADE MARKS DESIGNS COPYRIGHTS &C.

Anyone sending a sketch and description may quickly ascertain our opinion free whether an invention is probably patentable. Communications strictly confidential. Handbook on Patents sent free. Oldest agency for securing patents. Patents taken through Munn & Co. receive special notice, without charge, in the

Scientific American.

A handsomely illustrated weekly. Largest circulation of any scientific journal. Terms, $3 a year; four months, $1. Sold by all newsdealers.

MUNN & Co. 361 Broadway, New York

Branch Office, 625 F St., Washington, D. C.

FOWLER'S,

The Manufacturing Confectioner.

Pure Home-made Candies, Chocolates and Bon-Bons Fresh Daily. Hot and Cold Drinks of All Kinds. Ice Cream and Water Ices. Orders delivered promptly.

Tel. 1005. 131 E Front St.

S. HIRSCH,

The New York Ladies' Tailor & Furrier

RIDING HABITS.

All kinds of Remodeling a Specialty.

432 Watchung Avenue.

CHIRON OINTMENT

CURES PILES SKIN DISEASES AND RELIEVES CONSTIPATION

GUARANTEED TO CURE OR MONEY REFUNDED

At druggists or direct. Samples for the asking.

THE CHIRON COMPANY, Plainfield, N. J.

Keep Your Eye On Us

We have in stock all the latest new and rare Flowering Shrubs, Rose Bushes, Vines and Hedge Plants. Shade Trees, large and small. Fruit Trees and Bushes, Evergreens and Canada Unleached Hardwood Ashes.

Belleview Avenue Nursery Co.

Off Park Avenue, near Hillside Cemetery.

TELEPHONE CALL 2272.

DRUGGISTS.

YES!

We will send you A Bottle or Case OF

WATCHUNG WATER.

Tel. 756.

Powers' Somerset Pharmacy.

To keep up Strength and Increase your Appetite take Schreiner's

MALT EXTRACT.

20c Bottle. 3 for 50c.

SCHREINER'S Pharmacy,

Cor. Park Avenue and Second Street.

LOWNEY'S CANDIES.

Telephone 671.

SODA

With Fruit Syrups Second to None.

MALLINSON'S

LIBERTY AND FOURTH STS.

Sodas are one of my specialties

Fruited Ice Cream.

Pure, rich ice cream, our own make, with fruit dressing. The most delicious and satisfying combination. Try this dish at our fountain.

DUDLEY S. MILLER, Druggist.

Cor. Park Ave. and Fourth Street.

Tel. No. 203. Prompt Delivery.

Are You a Plunger?

There is certainly a great deal of pleasure in your bath, providing you use Nagle's Toilet Ammonia, and Demulcent Cream of Witch Hazel Soap, which are necessary articles to make up and beautify the skin. Use Nagle's only, made of purest materials.

C. M. NAGLE'S

PRESCRIPTION PHARMACY,

West Front and Grove Streets,

Tel. 772. Plainfield.

Hodges Pharmacy.

Reliable goods in all Departments.

Agency for Belle Mead Sweets.

Tel. 210 A. Y.M.C.A. Building.

MONEY.

New Jersey Loan Co.,

740 Broad Street, Opposite Postoffice,

NEWARK, N. J.

BRANCH OFFICE:

First National Bank Building,

111-113 E. Front St., Plainfield, N. J.

Room 3. Second Floor.

Loans on Furniture, Pianos, Organs, Horses, Wagons, Etc.,

WITHOUT DELAY.

Allowing you to pay us back in payments to suit your convenience.

OUR BUSINESS IS CONFIDENTIAL

and as the security is left in your possession your friends need not know about it.

OUR OFFICES ARE PRIVATE

and we will be pleased to explain our rates, as we are anxious to get them before the public knowing they are the cheapest in the State.

TELEPHONE No. 2514 WATCHUNG SPRINGS.

Henry J. Wierenga,

Expressman and Truckman.

All kinds of Express and Trucking business promptly attended to.

Leave your orders at store of Joseph Battels, Piano and Organs, No. 108 North Avenue, and the same will receive immediate attention.

J. W. VAN SICKLE,

122 North Ave., Plainfield, N. J.

Fresh & Salted Meats

Game in Season. Philadelphia Scrapple.

Orders called for and delivered promptly.

Telephone No. 631 a.

EXPERT WATCH REPAIRING At DOANE'S,

113 PARK AVE.

THE FAIR WILL.

Alleged Last Testament Mentions Mysterious Heir.

SAN FRANCISCO, Sept. 1.—What purports to be the last will and testament of Charles L. Fair has made its way through the mail to the chambers of Superior Judge F. J. Murasky.

On opening the envelope Judge Murasky found what purports to be a will signed by Charles L. Fair and witnessed by the late L. W. Lees and W. H. L. Barnes. It was short and typewritten, Mr. Fair's signature and that of the two alleged witnesses being written in ink.

In this alleged will Mr. Fair mentions his son "Charles J.," and to him he bequeaths the sum of $800,000. In addition to this bequest, the sum of $750,000 is bequeathed to "the Roman Catholic Orphan asylum," $500,000 to "Joseph Harvey" and $40,000 "to the city of San Francisco for the purpose of founding a hospital."

The residue of the testator's estate is left to his wife, who is named as executrix. The alleged will is dated at San Francisco April 16, 1901.

The mysteries of this purported will are increased by the identification of an alleged heir in the person of Charles L. Fair, Jr. This heir was hinted at some months ago by Attorney William Cannon, who stood sponsor for it, as entitled to a share of the estate of the dead millionaire. The child, however, was never produced in the flesh, and the attorney never disclosed the identity of the mother.

Attorney Cannon said of the alleged will:

"I believe it is a fake and will not ask that it be admitted for probate. As far as the child of Charles L. Fair is concerned, I have nothing further to say at this time."

EDWARD AT VIENNA.

Emperor Francis Joseph Now a Field Marshal.

VIENNA, Sept. 1.—King Edward has arrived from Marienbad and received an enthusiastic reception.

A state dinner in honor of King Edward was given at the Hofburg. The company present included the emperor, all the archdukes and archduchesses, the ministers, diplomats and the general staff of the army.

Emperor Francis Joseph toasted King Edward in a speech, in the course of which he hailed the latter's visit as a fresh pledge for the maintenance of the close confidential relations which have long existed between the two countries.

The king in responding expressed his thanks for the friendly sentiments expressed toward him and the cordial reception he had met with. He assured the emperor of the continuance of the feeling of friendship which he had inherited from Queen Victoria and concluded by appointing Emperor Francis Joseph a field marshal in the British army.

To Find Nordenskjold.

BREST, France, Sept. 1.—The steamer Francaise, with the antarctic expedition which will endeavor to find Nordenskjold's missing expedition, has sailed.

FINANCIAL AND COMMERCIAL.

Closing Stock Quotations.

Money on call easy at 2 per cent. Prime mercantile paper, 6@6½ per cent. Exchanges, $106,983,731; balances, $5,634,954. Closing prices:

Amal. Copper	49⅞	N. Y. Central	128⅝
Atchison	64¼	Norf. & West	63½
B. & O.	83¼	Penn. R. R.	134⅝
Brooklyn R. T.	47	Reading	85⅝
C., C., C. & St. L.	73½	Rock Island	29⅛
Ches. & Ohio	34¼	St. Paul	143¼
Chi. & Northw.	166½	Southern Pac.	46⅝
D. & H.	165	Southern Ry.	22⅝
Erie	30⅝	South. Ry. pf.	55
Gen. Electric	165	Sugar	116⅝
Illinois Cen.	133⅞	Texas Pacific	27⅛
Louis. & Nash.	106	Union Pacific	76⅛
Manhattan	136	U. S. Steel	23⅛
Metropolitan	118	U. S. Steel pf.	71
Mo. Pacific	94⅜	West. Union	83⅛

New York Markets.

FLOUR—Quiet and unsettled; Minnesota patents, $4.70@4.95; winter straights, $3.65@3.90; winter extras, $2.90@3.25; winter patents, $3.90@4.30.

WHEAT—Opened weak under clearing weather in the northwest and lower cables, but rallied on covering; September, 86⅝@86¾c.; December, 89⅝@87c.

RYE—Dull; state and Jersey, 50@53c.; No. 2 western, 60½c., f. o. b., afloat.

CORN—Fairly steady on cool weather through the belt; December, 57⅝c.

OATS—Nominal; track, white, state, 40@45c.; track, white, western, 40@45c.

PORK—Steady; mess, $14.50@15.25; family, $17.50@17.75.

LARD—Dull; prime western steam, 8.25c.

BUTTER—Firm; state dairy, 14@18c.; extra creamery, 19½c.

EGGS—Firm; state and Pennsylvania fancy mixed, 22c.; state and Pennsylvania seconds to firsts, 19@21c.; western extras, 22c.

SUGAR—Raw firm; fair refining, 3⅝c.; centrifugal, 96 test, 3⅞c.; refined firm; crushed, 5.60c.; powdered, 5.10c.

MOLASSES—Firm; New Orleans, 31@42c.

RICE—Steady; domestic, 4¼@6½c.; Japan, 5¾@6c.

TALLOW—Firm; city, 4⅝c.; country, 4¾c.

HAY—Steady; shipping, 70@75c.; good to choice, $1@1.05.

Live Stock Market.

CATTLE—Market steady; choice, $5.30@6.60; prime, $5.10@5.15; good, $4.90@5.10; veal calves, 6.75@7.50.

HOGS—Market active; prime heavies, $5.95@6; mediums, $5.20@6.25; heavy Yorkers, $6.15@6.20; light Yorkers, $6.10@6.15; pigs, $5.70@5.80; roughs, $4@5.25.

SHEEP—Market steady; best wethers, $3.50@4; culls and common $1.50@3.

1903			SEPTEMBER			1903
SUN.	MON.	TUES.	WED.	THUR.	FRI.	SAT.
....	....	1	2	3	4	5
6	7	8	9	10	11	12
13	14	15	16	17	18	19
20	21	22	23	24	25	26
27	28	29	30	....	....	....
....	....	....	....	....	....	....

Are You Included

among the thoughtful ones —those who leave their families well provided for by Life Insurance? If not, you had better join the vast army of the prudent as soon as possible.

The Prudential Insurance Co. of America.

Home Office: NEWARK, N. J.

JOHN F. DRYDEN, President.
LESLIE D. WARD, Vice President.
EDGAR B. WARD, 2d Vice President.
FORREST F. DRYDEN, 3d Vice-Pres't.
EDWARD GRAY, Secretary.

C. E. BALL, Sup't., Rooms 2-3-4, Bank Building, E. Front St. and Park Ave. 1519
Box 796, Plainfield, N.J. Telephone No. 1343

SPORTING NEWS.

TENNIS.

The tennis committee of the Westfield Club has arranged for a men's double tournament, Labor Day, to be followed by a tennis tea and an informal dance in the evening.

The Roselle Casino, will hold an open tennis tournament, under the auspices of the United States National Lawn Tennis Association on the grounds of the Casino, Wednesday, Thursday and Friday, Sept. 2, 3 and 4, at 3 o'clock in the afternoon and Saturday, Sept. 5, at 10 o'clock in the morning.

A men's single's tennis tournament will be held at the Hillside Tennis and Golf Club on Labor Day, Monday, September 7. If necessary the first round will be played off on Saturday afternoon so that the tournament can be finished on Labor Day. Entries should be made before 6 o'clock Friday afternoon to Frederick W. Goddard, 205 East Ninth street.

Those who have entered their names in the Y. M. C. A. tennis championship match in doubles will meet at the Y. M. C. A., this evening, to draw lots for partners. There are sixteen entries so far, consisting of some of the best tennis players in the association. At the meeting, this evening, the dates of play will be decided upon and final preparations will be made.

FOOTBALL.

The Orange Field Club football team will hold its first practice Wednesday evening, Sept. 9, at 7:30 at the home of Frank Emmons on Washington avenue. The club has arranged for two more games. On Thanksgiving Day afternoon the team will play the crack eleven from the Mohegan Athletic Club, 140 pound champions of Brooklyn, and on Election Day the eleven from the Port Richmond Y. M. C. A. oppose the O. F. C. team in this city.

VARIOUS SPORTS.

Those of the Juniors who took part in the boys' tennis and shuffleboard tournaments recently completed at the Y. M. C. A., are prepating to hold a social on Thursday evening. On this occasion Stuart Freeman, the winner of both tournaments, will receive his prizes and all competitors will enjoy a pleasant evening of entertainment.

G. Stuart Simmons, Frank P. Simmons and William F. Doane were among those who visited the International cup race yesterday.

UNION COUNTY AGENCY —OF— FIDELITY TRUST CO.

Titles Examined and Guaranteed.

Union County Trust Co. Building
Entrance on W. Grand St.,
Elizabeth, N. J.

BEHIND CLOSED PORTALS

HAPPENINGS OF THE LOCAL FRATERNAL ORDERS.

Jerusalem Lodge, No. 26, F. and A. M., will confer the apprentice degree upon several candidates at tonight's communication.

Six candidates will be initiated into the mysteries of the First or Pilgrim's Degree at the meeting of Freedom Castle, No. 42, Knights of the Golden Eagle, this evening.

Iona Council, Degree of Pocahontas, have two pale faces on whom they plan to work the adoption degree at its meeting, tomorrow night. On this occasion, the initiation team will appear for the first time in their new uniforms which arrived today. Thursday night, they will work the adoption degree on four others.

Marking the resumption of regular work for the fall by the Scottish Rite Masons, of the Valley of Trenton, Mercer Lodge of Perfection, Fourteenth Degree, Ancient and Accepted Scottish Rite Masons, will hold a regular communication this evening. The fourteenth degree of grand-elect Masons will be conferred on a number of candidates in full ceremonial form. The Scottish Rite year is from July to July, and last year sixty-seven members were added to the Valley.

FIGHTING FOR ESTATE.

Action Commenced in New York Supreme Court for Property Left by Gunning S. Bedford.

An action has been begun in the Supreme Court in New York to determine the rights of the claimants of the estate of the late Gunning S. Bedford, among whose relatives is Mrs. Zerega, of Park avenue. One of the parties in to this action is the widow, Mrs. Helen Bedford, who was recently convicted in London of endeavoring to foist on the trustees of her husband's estate a child which she asserted was the offspring of her marriage to Mr. Bedford.

The action has been begun in the name of the trustees of a fund established for the maintenance of Mr. Bedford by his mother. It was provided in the deed of trust that Mr. Bedford should have no claim on the principal of the fund.

Mr. Bedford died in Paris last February. It was after his death that his widow announced that he left a child and that the infant was the heir to the trust estate.

CITY JOTTINGS.

—For the best vegetables Neuman Brothers are the headquarters. All kinds of table supplies at prices which stagger competitors.

—Auctioneer Hezekiah Hand will conduct an auction sale of the contents of Embley Ryno's seven room flat on East Front street tomorrow afternoon at 12:30.

—While engaged in cleaning fish Friday afternoon, Jerry Foss, the fishman, ran a sharp bone in his left hand. The bone entered between the first and second fingers.

—Wm. H. Hand & Son, the expressmen of East Second street, have been busy the last two days setting some very heavy iron work at I. H. Boehm's store, where extensive improvements are being made.

Assessments Confirmed.

The borough assessments of property made by Assessor Elston M. French were confirmed by a unanimous vote of the Borough Council at a special meeting called last night. The Board of Assessors met this morning at Somerville at 10 o'clock to determine the borough tax rate and this rate will be made public at the Borough Council meeting on Friday night.

IN THE CHRISTIAN FIELD

WORK IN THE CHURCHES OF THE CITY AND BOROUGH.

The Ladies' Aid Society, of St. Peter's German Lutheran Church, will meet in the Sunday-school room tomorrow afternoon at 3 o'clock.

Rev. Dr. and Mrs. Edwin L. Earp, of Park place, have returned from Colonial Terrace, Ridgewood, where they have been spending the month of August.

A fair is being planned by the members of the Ladies' Aid Society of the German Lutheran Church. It will be held for three days, beginning Tuesday evening, September 22.

Prof. James Everett Frame, of Union Theological Seminary, will occupy the pulpit of the Crescent Avenue Church Sunday and the following Sunday, Sept. 6 and 13.

Rev. G. B. Shaw, of Central avenue, has retuaned from Salem, W. Va., somewhat improved in health. His family has also returned from an outing on a farm on the outskirts of Plainfield.

Rev. Dr. Edwin L. Earp will lead the mid-werk prayer meeting at the Grace M. E. Church tomorrow evening. He will preach Sunday when the Communion of the Lord's Supper will be observed at the morning service.

The quarterly meeting of the Woman's Foreign Missionary Society of the First Baptist Church will be held tomorrow afternoon at 4 o'clock in a Bible class room of the church. Miss Isabel Watson, a missionary from India, will address the meeting.

An elaborate programme has been arranged by a committee appointed by the Official Board of the Grace M. E. Church for a series of entertainments to be given at the church during the fall and winter. The Mozart Symphony Club will be here on the evening of October 19, J. Williams Macy Dec. 1, and the New York University Glee Club on Jan. 28.

Arrangements are being completed for the social entertainment to be given under the auspices of the Holy Name Society, of St. Mary's Church, tomorrow evening at Stafford Hall. While no programme has been arranged as yet, it was announced today that William J. Romain would render several dramatic recitations and that there would be vocal work by Bertram Yost, baritone; Miss Anna Daley, soprano, and Joseph O'Keefe. Miss Josephine Murphy will contribute recitations.

PERSONAL.

Mrs. A. L. Ransom has returned to the city.

Mrs. S. Jones, of East Fifth street, is convalescing from typhoid fever.

Mrs. John Poole, of East Seventh street, with her daughters, have gone to Flemington.

Mr. and Mrs. H. M. Johns, of North Plainfield, with their family, are at Bayville, L. I.

Miss Josie Martin, of Chatham street, is visiting her sister, Mrs. Benning, in New York.

Mrs. E. E. Dorman, of 919 Central avenue, has returned from a week's sojourn at the Coleman House, Asbury Park.

Miss Emily L. Ransom, of West Second street, was called to Brooklyn, N. Y., suddenly, owing to the illness of relatives.

Miss Katherine O'Neil, of New London, Canada, has returned home after visiting Miss Esther Thompson, of Belvidere avenue.

Harry Brokaw Smith, of Grandview avenue, returned last night after spending eleven weeks with his aunt, Mrs. E. William Birdman, of Hornellsville, N. Y.

Miss Rae Vail, of New York, who has been visiting Miss Anna Morrison, of South avenue, has returned home, taking Miss Hazel Morrison with her.

Disorderly Character Fined.

The four colored people arrested in Saturday night's raid of an alleged disorderly house on East Fourth street, were summoned to court this morning, but only two, John Cuff, supposed to be the proprietor, and Charles Jenkins, caught on the premises and charged with disorderly conduct, appeared. Mayor Jenkins fined Cuff $5 and suspended sentence in the case of Jenkins. The raid was made by Patrolmen McCarthy and Messler.

Case Against Italians.

An adjournment until next Tuesday was taken in the city court this morning in the case of the five Italians caught in a drunken brawl on Cottage place Saturday night. Michelo and Gennaro Caserti, Giovanni Yodici, Thomas Valenti and Louis Renzo were the names of the offenders who were arrested by Chief Kiely and Patrolmen McCarthy and McGinley. They are represented by Attorney Oliver, of Westfield.

USE PRESS WANT ADS

GASTNER HELD.

Atrocious Assault of Chamberlain Will be Charged Against Him This Afternoon.

A charge of atrocious assault upon Herbert Chamberlain will be brought against Walter Gastner this afternoon before Justice Huff. Gastner is Chamberlain's brother-in-law and was the only person in the house at the time Chamberlain was almost murdered with a club, hammer or other blunt instrument, shorly before midnight on Saturday. Gastner reported the matter to the police and was held as a witness.

A slight improvement in the condition of Herbert Chamberlain was reported at the hospital at today noon.

Finger Mashed.

C. O. Smith, of Watchung avenue, severely mashed the thumb of his right hand in a safe door at his store yesterday afternoon. The wound was dressed by a physician but Mr. Smith will be unable to use the hand for some time.

Mrs. Davis Found Dead.

SOMERVILLE, N. J., Sept. 1.—The body of the woman who was found dead on the tracks of the New Jersey Central railroad has been identified as that of Mrs. Margaret Davis, who lived at the home of William Vosseller. The last time she was seen alive was when she left the house of a woman friend, a Mrs. Wilcox. It is supposed she wandered along the railroad tracks. Mrs. Davis was sixty years of age and was reported to be worth considerable money. There were two diamond rings and a diamond brooch found on the body when picked up.

Shipwrecked Cattle Go Wild.

ST. JOHN'S, N. F., Sept. 1.—The steamer Algerine has arrived from Miquelon with a full cargo saved from the wreck of the steamer Monterey, which went ashore west of Point Plate in July. The steamer Indrani, from Newport News, sailed for Liverpool with 450 head of cattle from the Monterey. Four hundred more of the Monterey's cattle, which are ashore on Miquelon, have become so wild it will be impossible to get them on shipboard.

Killed His Bride and Himself.

ST. LOUIS, Sept. 1.—With one of the bullets left in his revolver after the murder of his bride, whom he had secretly married a month before, Harry F. Keevil, son of a well known merchant, ended his own life. He left no message of sorrow or explanation. Mrs. Keevil, who was Annie Schnarr, carried the secret of their marriage to the grave. She declared there had been no quarrel.

Drill Exploded Blast, Two Killed.

KNOXVILLE, Tenn., Sept. 1.—An explosion occurred in a rock quarry near Dandridge, Tenn. Governor Smith and Samuel Amos were killed, and Thomas Masine and George S. Wilson suffered serious wounds. All were colored. The men were attempting to drill out a blast that failed to fire when it was touched off. Wilson probably will die.

Ex-Mayor Ames Denied New Trial.

MINNEAPOLIS, Minn., Sept. 1.—Judge Elliott of the Hennepin district court has denied Dr. A. A. Ames' motion for a new trial. Nothing now remains between the former mayor and six years in the penitentiary for bribery except an appeal to the supreme court.

Bryan to Speak In Ohio.

LINCOLN, Neb., Sept. 1.—William J. Bryan has left for Ohio to begin his campaign in behalf of the Democratic state ticket. Mr. Bryan said his telegram to Tom L. Johnson had been misunderstood; that he had not canceled any dates in Ohio.

Special This Week Monday, Aug. 31 to Saturday, Sept. 5

BIGGEST A&P SALE YET

Special This Week Monday, Aug. 31 to Saturday, Sept. 5

THE GREAT ATLANTIC AND PACIFIC TEA CO.

Every article a bargain—no blanks in OUR *Special Sales*. Look carefully over the prices and note what you *save* by purchasing at The Great A & P Tea Company's stores—234 of them in the United States.

SWIFT'S Jewel LARD ONLY 7½C A LB.

Never before retailed at such a low figure. Dealers will not be supplied at the above price
Not more than two pounds to a customer

Free! This Week we will Give Away Beautiful Presents with 35c worth A&P Extracts or a pound of A&P Baking Powder

White Beans A Lb. 4 Cents — Regular Price 5c

TAPIOCA A Lb. 3 Cents — Regular Price 5c

GREEN SPLIT PEAS A Lb. 5 Cents — Regular Price 7c

GREEN Scotch Peas A Lb. 3 Cents — Regular Price 4c

BARLEY A Lb. 3 Cents — Regular Price 5c

LENTILS A Lb. 3 Cents — Regular Price 7c

If you enjoy a cup of Good Tea try A&P Blend Golden Tipped India Ceylon Tea 25 cents a half-lb. packet Best Imported at the price

There are Three Requisites for a Cup of Good Coffee
THE SELECTION--THE ROAST--THE MAKING

THE SELECTION can be trusted to our judgment and almost half a century of experience in buying, blending and selling. OUR ROASTING plant is the most complete in the United States, as we daily use more Coffee than any other retail house in the world. THE MAKING is in your hands, and if properly performed, using A & P goods, you can enjoy the greatest of luxuries—A CUP OF GOOD COFFEE.

ALWAYS BE LIBERAL TO THE POT.

Our prices in Coffee range from 12c, 15c, 20c, 25c, 30c and 35c a pound
Special Discounts to Restaurants, Hotels, Boarding Houses and Large Consumers

BEST PEANUT BUTTER 15c lb

The Great Atlantic and Pacific Tea Co.,
137-139 West Front St.

USE Hygeia Ice.

YOU DON'T HAVE TO BOIL IT.

F. T. OSTROM, 307 Watchung Avenue.

Reading Lamps
Of All Kinds. GAS, ELECTRIC, OIL
LATEST DESIGNS AND FINISHES.
Gas and Electric Chandeliers.
Jos. W. Gavett.

Plainfield Storage Com'y,
Auction and Commission House,
326-332 West Front Street,
Tel. 2181. Chas Yaeger, Mgr.

Although we do not hold weekly Auction Sales, as formerly, there is always to be found in our salesroom a choice selection of first-class second-hand Furniture, Carpets, Hair Mattresses, Pianos, Organs, Clocks, Bric-a-brac, etc., which can be purchased at auction prices.

AUCTION.
Wednesday, Sept. 2, 1903
Commencing 12:30 p. m.

Entire contents of a seven-room flat at 137 East Front Street, consisting of a Parlor Suit, Oak Dining-room Suit, Rosewood, Mahogany and Walnut Bedroom Suits, 4 White Curled Hair Mattresses, Couch, Library Table, Walnut Wardrobe and Hall Rack, Bookcase and Books, Invalids Chair, Writing Desk, 200 yards of Carpet, 2 Stair Carpets, Linoleum, Refrigerator, Large Parlor Stove, Lamps, Mirrors, Curtains and Shades, Crockery, Glass and Chinaware, etc.

EMBLEY RYNO, Owner.
WILLIAM G. DEMEZA, Atty.
H. HAND, Auctioneer. 8 29 3

REMARKABLE CLOTHING SALE!

We are going to inaugurate a sale that will be the talk of the town, although we've had practically no summer yet; still the summer goods must go to make room for fall shipments already ordered and on the way. Our entire summer stock of clothing will be sacrificed at 50c on the dollar. Our loss is your gain.

Men's Business Suits—Regular 8.00 and 10.00 Suits, at - - - - - - $4.50

Men's Two-Piece Outing Suits—Regular price 7.50 to 9.00, at - - - - $4.50

Men's Dress Suits—Regular 11.00 Suits, for this sale at - - - - $6.50

Men's Extra Fine Black Clay Diagonal Suits—Regular 12.00 Suits, at - - $7.50

Men's High-grade Dress Suits—Regular 12.00 and 15.00 Suits, - - - - - $7.50

Great Reduction in Shirts—All our Princely Brand Shirts, value 75c and $1.00, reduced for this remarkable sale to - - - - - - 39c

New York Clothing Co.
M. WEINBERGER, Manager.
214 West Front Street, Plainfield, N. J.

~:~ PUTNAM & DEGRAW ~:~
SPECIALS:

Hand-made Shawls at.....1.00, 1.50 and 2.00
Wrist and Side Bags, assorted colors, at....10, 25, 50, 75, 89c and 1.00
Men's Negligee Shirts, extra value, at.....50c and 1.00
Ladies', Gents' and Children's Hose, from.....10c up
Agents for May Manton Patterns.....10c each

CYCLISTS' CALENDAR.

Sun Rises 5:28 a. m.
Sun Sets 6:31 p. m.
Lanterns must be lighted at 7:31 p. m.

THE DAILY PRESS.

THE WEATHER.

Fair tonight and Thursday; stationary temperature.
Ther. 68.

ESTABLISHED MAY 10, 1887 PLAINFIELD N J., WEDNESDAY, SEPTEMBER 2, 1903. TWO CENTS A COPY—$5 A YEAR.

SOMERSET COUNTY'S TAX RATE HIGHER

Increase of Five Points Because of An Extra Appropriation to Freeholders.

BOARD HOLDS SESSION

COUNTY TAX MAY HAVE EFFECT ON BOROUGH RATE.

Elston M. French Chosen Chairman of Board for the Fourth Consecutive Time—State School Tax Rate $.17.

The Somerset County rate has gone up nearly five points, to a fraction above $.68, the highest county rate in the State, and it seems likely that even the efforts of the borough tax assessor will not make it possible to keep the rate at the old figure.

All this became public yesterday at the semi-annual meeting of the Somerset County Board of Assessors in the Court House at Somerville. Every member of the Board was present with the exception of the representative of Warren township. Elston M. French, of North Plainfield, was elected chairman for the fourth consecutive year, and Frank T. Ross, of Somerville, was chosen secretary.

It was stated that there was an increase in the total ratables of the county of more than $100,000, the most of it coming as usual from the larger towns, the farming sections running behind. The increase of five points in the county rate was caused by the demand of the freeholders for $10,000 more than formerly, an advance in the appropriation from $110,000 to $120,000.

Considerable criticism was heard of this action of the freeholders. The additional demand was necessitated, it was said, by the policy of the freeholders to pay for all improvements inaugurated by them in cash. This brings the total burden upon present tax payers instead of leaving the debt to be paid in part at least by posperity.

The State school tax was announced to be the same as last year, a trifle more than $.17.

A vote of thanks was extended Mr. French for his valuable service as chairman for four years. This was Mr. French's fifth year as a member of the board. During his term in the chair he has brought about the adoption of a systematic method of preparing the ratables.

The news of the increase in the county rate does not come altogether as a surprise. In announcing that the borough rate, as distinguished from the county rate, would be kept to the old figure of $2.50, Mayor Smalley stated the other day that an increase in the county rate was to be expected.

HOSTELRY SOLD.

Fred Nelson Conveys Washington Hotel in the Notch to Hugo Maul, Who Will Reopen Resort.

Fred. A. Nelson has conveyed the Washington hotel property, in the Notch to Hugo Maul, of this city. Mr. Maul, it is said, exchanged three lots in town for the resort. E. D. Barrett consummated the deal.

The reason given by Mr. Nelson for selling out is because of the ill health of his wife. Mr. Nelson purchased it four years ago from the late Mrs. Katherine Finger, whose husband was proprietor several years previous to that. Mr. Maul will, it is said, reopen the place in the near future.

Extension of Free Delivery.

Now that two extra sub-letter-carriers have been appointed for the local office there seems to be an excellent chance for the opening up of the free delivery system in Prideville. There is a large settlement in that part of the borough and it is argued that the residents are entitled to this system. It is understood that the postal authorities have the matter under consideration.

Low Thomas at Sagay.

In a recent announcement of the school teachers employed by the Government in its new possessions, there appears the name of L. S. Thomas, formerly of Dunellen. He was appointed July 15, 1901, at a salary of $1,000. He is now stationed at Sagay, Province, of Misamis, Island of Mindano, Philippines.

Reunion of Veterans.

The annual reunion of the survivors of the Ninth New Jersey Volunteers will be held at the rooms of Aaron Wilkes Post, G. A. R., Trenton, Wednesday, Sept. 16.

Y. M. C. A. TENNIS CONTEST

A CHAMPIONSHIP TOURNAMENT IN DOUBLES NOW ARRANGED.

Play to Start Tuesday—Pairs Completed—Appropriate Trophy to be Awarded.

Tennis teams to contest for the Y. M. C. A. doubles championship to be started Tuesday on the Association courts were chosen by lot last night. There were eighteen contestants enrolled to compete and the drawing resulted in the pairing off of the following men: Collier and Woodland, Sebring and Aalholm, Collins and Mundy, Nischwitz and Long, Robbie and Anderson, Weintraub and Scull, Koons and Miller, Denton and Sampson and Rogers and Spicer.

Play will be started early Tuesday morning and will be played in the early morning and late evening to accommodate the men, some of whom are commuters. In the first round, Robbie and Anderson will meet Weintraub and Scull at 5:30 in the morning and Koons and Miller and Denton and Sampson will contend for superiority at 5:30 in the afternoon. Saturday afternoon there will be match play between Collins and Mundy and Nischwitz and Long and also between Collier and Woodland and Rogers and Spicer. Sebring and Aalholm have drawn bye.

Championship play will consist of play for one set and an appropriate trophy will be presented to the winning team. There has been some talk of making this trophy a silver cup to be Association property, to be inscribed with the names of the winning team and to be displayed among Association trophies. Match play will consist of victory in one set and play will be continued through four rounds.

GREATEST RIFLE TOURNAMENT

CAPTAIN MARTIN MAY BE ONE OF NEW JERSEY'S TEAM.

Contests of New Jersey Rifle Association and United States Revolver Association at Sea Girt.

The shooting tournament of the National and the New Jersey Rifle Association and the United States Revolver Association opens at Sea Girt today. Captain W. B. Martin, of Company K, is at the range for a few hours' practice before the contest begins. He will in all probability be one of the men selected to represent New Jersey.

The tournament will be the biggest ever held in this country. The last State to enter a team is Michigan. This is Michigan's first visit, and ensures 16 teams for the new national match which will be shot on September 8 and 9 for the $4,000 trophy and $500 cash, provided by the recent act of Congress as first prize; the $1,000 Hilton trophy and $300 cash as second; the $500 "Soldier of Marathom" and $200 cash as third prize and for $150, $100 and $50 cash.

Private George E. Cook, a member of the victorious Palma trophy team, is one of the team that represents the District of Columbia, and another Palma trophy man, Sergeant Keough, is on the Massachusettes team.

Labor Day Picnic.

Local Union No. 155, of the Carpenters and Joiners of America, will hold a picnic in Union Grove, at the end of the Somerset street trolley line, Labor Day. A concert will be held at 9 o'clock in the morning. The committee in charge consists of W. C. Bodine, chairman; W. H. Lunger, secretary and treasurer; W. Pennington, C. P. Thompson, J. C. Cubberly, George R. Wyckoff, Louis Neilson, Charles Johnson, J. T. Case and John Dickson.

St. Patrick's Alliance Outing.

The third annual excursion of St. Patrick's Alliance will be held on Labor Day. The excursionists will leave this city at 8:30 and will take steamer at Elizabethport for a sail up the Hudson River to Dudley's Grove, where they will arrive in time for lunch. There will be music on the boat and at the beach. The committee in charge consists of J. F. Casey, E. J. Harding, D. Divver and M. Regan.

Horses Effected by Colic.

An epidemic of colic has seized the horses in this city and the veterinary surgeons have been kept busy. Dr. Pocock, when asked about the cause of the epidemic, stated that it was largely due to feeding the horses new grain and prepared foods.

—Green corn, lima beans, spinach, green beans, wax beans, egg plant, Boston lettuce and tomatoes are only a few of the vegetable specials at Neuman Brothers this week.

STRAUSS' PRACTICE CONVEYED BY WIFE

Mrs. Margaret Strauss Gives His $40,000 Practice to Her Own Counsel.

NO CRIMINAL ACTIONS

DIVORCE SUIT ONLY FOR CHILDREN'S SAKE ALONE.

Mrs. Strauss, No. 3, Still Retains Affection for Erring Man—Law Library Said to be Owned by Margaret Strauss.

Margaret, No. 3 of the three wives of Baldwin F. Strauss, the much married Brooklyn lawyer, who a few days ago announced her intention to bring criminal proceedings against Strauss for bigamy as soon as her pending divorce suit was disposed of, has changed her mind regarding this step, it was learned yesterday, and will be satisfied with a civil action. According to her lawyer, Mrs. Strauss still continues to retain affection for her husband, although she is aware that she is able to lay claim to only a third part of his affections. For the sake of her boy, says Mr. Russell, Mrs. Strauss has decided not to strive to make his father a criminal in the eyes of the law.

Mr. Russell said he was of the opinion that Strauss would settle the divorce case out of court, and decide to hereafter live with Ida (wife No. 2), who, the lawyer thinks, has the greatest claim upon Strauss on account of the fact that the pair have several children. According to the law of that State children of illegitimate birth become legitimate by the after marriage of the parents, and counsel is therefore of the opinion that Strauss may decide to place the legitimacy of Ida's children beyond a doubt by remarrying her.

Mrs. Margaret Strauss, it was learned yestreday, is endeavoring to obtain possession of the large law library and office effects of Baldwin F. Strauss. She declares that she is entitled to these, although the mother and sister of the Brooklyn lawyer have put in a counter claim. Mr. Russell has instructed Superintendent Higgins of the Arbuckle building not to surrender this property until he can get a decision from the courts.

"My client has already obtained all the law papers of Baldwin F. Strauss," Mr. Russell said yesterday. "These she acquired by a written consent, sent to her soon after her husband fled. By this document my client is entitled to give her husbands practice to any lawyer she cares to name. She has named me as the successor to Mr. Strauss, and I have acquired possession of all his papers and cases. He had a practice estimated to be worth about $40,000 a year. The cases I have acquired consist of divorce cases, real estate cases, accident cases against the Brooklyn Rapid Transit Company, etc. I expect also to acquire Mr. Strauss's law library, consisting of ten cases of books, and all his office furniture. I have given his mother and sister until tomorrow to hand them over."

Asked if his client would be satisfied with this settlement, Mr. Russell replied: "Why, my client expects to obtain a settlement from her husband whereby he will consent to support her for the rest of her life."

A Noble Charity.

The success attending the work at the City Union King's Daughters baby camp on the mountain is particularly gratifying to those in charge. A number of babies, as well as their mothers, have been well cared for at the camp, making it possible for them to enjoy the summer better than they otherwise would. Any person wishing to contribute to its support will find that a contribution is appreciated by the King's Daughters.

Borough Firemen to Participate.

Wesley Dunn, of Sandford avenue, a call man of the fire headquarters, will drive the hose wagon of the West End Hose Company to Boonton, Saturday night. The first stop en route will be at Morristown, where the horses will be allowed to rest until Sunday afternoon when the trip will be resumed. The members of the company will go to Boonton either Sunday afternoon or early Monday morning.

Father's Anniversary.

Dr. and Mrs. J. H. Buchanan, of Duer street, will leave tomorrow for Pemberton, where they will attend the celebration of the twenty-fifth anniversary of the pastorate of Rev. Dr. J. C. Buchanan, of the Pemberton Baptist Church. Dr. Buchanan is a son of the minister.

NORTH PLAINFIELD ELECTION OFFICERS

Nominations for Delegates to Republican and Democratic County Conventions Filed.

SELECTIONS ALL MADE.

SOMERSET COUNTY BOARD OF ELECTIONS MAKES APPOINTMENTS.

North Plainfield Township's Officers Named—Canvas of Voters Now Being Made—Lists to be Revised Tuesday.

At Somerville yesterday the Somerset County Board of Elections made public the following appointements for election officers for North Plainfield: First district, Charles G. Wood, Benjamin Schuck, William W. Rowley, Daniel J. Gulick; second district, Lambert B. Bodine, Levi C. Kline, William F. McLaughlin and Edward Smith.

For North Plainfield township: George Mobus, John Radin, Christopher Blume and Daniel Ackor.

The North Plainfield nominations for delegates to the County convention to be held at Somerville were filed with Borough Clerk Frank Rowley Friday night. With the filing of these names the political pot in North Plainfield again begins to boil. Those whose names have been handed in are: First district, Republican, Charles Place, Dr. J. Hervey Buchanan, Charles A. Lee, Dr. A. A. Dundon and William G. Debele; second district, Republican, Harrison Codington, Albert Runyon, Dr. J. H. Cooley, William C. Smith, J. J. Stahl and Robert Clark, Jr.

The Democratic nominations filed are: First district, Charles Keller, George W. Bird, William J. Kiely and John T. Case; second district, L. R. Bird and C. W. Harden.

An efficient corps of men is at work in the borough making a house to house canvass of the voters. It is expected they will complete their labors tomorrow. A meeting will be called Tuesday evening in the vacant store on Somerset street, opposite Harmony street, for the purpose of revising the lists. It is said that there will be a noticable increase in the number of voters in North Plainfield this year.

FUNERAL OF ALBURTUS WEEKS

SERVICES AT HOME IN WEST SEVENTH STREET THIS AFTERNOON.

Sketch of His Career—Interment to be in Cypress Hills Cemetery, Brooklyn, Tomorrow.

Funeral services of Alburtus A. Weeks, of West Seventh street, who died Sunday, will take place this afternoon at 4 o'clock at the late residence in West Seventh street, and will be conducted by Rev. Dr. D. J. Yerkes, of the First Baptist Church. A quartette consisting of M. C. VanArsdale, Fred Cutter, Mrs. Charlotte Ross and Miss Clara Miller, will sing "Homeland" and "Abide With Me," and Elmer E. Runyon will sing "Rock of Ages." The body will be taken for burial to the Cypress Hills Cemetery, Brooklyn.

Mr. Weeks was a resident of Brooklyn for thirty years, leaving that place for this city about four years ago when he purchased the Henniger property on West Seventh street. He had been an importing and manufacturing stationer in Gold street, New York, since 1867, conducting his business in a conservative way and prospering as an advocate of the business principles of truthfulness and justice. He was largely interested in church work in Brooklyn. When the Trinity Presbyterian Church of that place was dissolved, it was through the efforts of Mr. Weeks, as a member of the Presbytery, that the site on Jefferson avenue was donated to the Central Presbyterian Church upon their agreement erect a building large enough to accommodate the two congregations. Mr. Weeks was an elder in the Central Church and interested in various charitable organizations. He was seventy-four years old, and is survived by a widow and two sons, Frank A. and Henry W. Weeks.

Attacked by Vertigo on Street.

C. H. Rugg, of West Fifth street, was taken ill on the street, yesterday, and later removed to his home, where Dr. D. C. Adams is in attendance. He suffered an attack of vertigo, which he has been subject to of late.

CHAMBERLAIN AFFAIR STILL A MYSTERY

Gassner, His Brother-in-Law, Now Detained at the County Jail.

POLICE ARE AT WORK

HEARING TO TAKE PLACE IN THIS CITY TOMORROW.

Robbery Not Supposed to be the Motive—Chamberlain Had No Known Enemy—Gassner Was in the House With Him.

The case against Walter Gassner, charged before Justice Huff yesterday afternoon with atrocious assault upon his brother-in-law, Herbert Chamberlain, rests on circumstantial evidence. Gassner is now in Elizabeth awaiting a preliminary hearing in the local court tomorrow afternoon at 2 o'clock, the delay being due to the necessity for waiting a turn for better or worse in Chamberlain's condition.

Gassner, on his own admission, was the only person in the house besides Mr. Chamberlain at the time the two retired for the night. To rifle a trunk of $40, in accordance with Gassner's story, one would have been obliged to break open the trunk, search through the trays and probably light matches to aid him in his search. In addition to this, it is argued, one could not have entered the house through the door or windows, which, it is said, were locked, without making at least some noise.

The fact that casts most discredit upon the burglar theory is that no man intending to commit theft was ever known to assault another unless himself attacked. His plan of action would be to do his work and then make his escape. If detected and cornered he would probably fight, but the last thing he would do would be to assault murderously a sleeping man in the manner that Chamberlain was assaulted. It has been stated that Chamberlain was found on the floor, but this is now said not to have been the case. He was discovered in his bed from which he had probably never arisen.

The man that assaulted Chamberlain had a motive, of course, and the police think they can establish one. It was not known previous to the assault that Chamberlain had an enemy. He was quite inoffensive, universally popular and bore a most excellent reputation.

Church Picnic.

An outing was enjoyed near Johnston's drive yesterday by the children and members of the German Lutheran Church. The young folks played games and spent an enjoyable day. The committee in charge was Mrs. M. E. Stengel, Miss Anna Richter and Mrs. M. R. S Willard. Ice cream and cake were served to the children.

Temporary Removal.

Owing to the extensive improvements at Boehm's store, J. H. Van Winkle & Son, the lawyers, have been compelled to secure quarters elsewhere for a short time. The firm is now situate in Room 8 at the Coward building.

Clambake at Grove.

The Omer C. Moore Association expects to hold a clambake September 17. Patrolman W. J. Mattox is chairman of the committee in charge. It is possible that the festivities may be held at Smalley's Grove, Somerset street.

Injured by Fall.

Henry Southard is suffering from severe injuries to his right hip sustained by a fall from French's haymow on Monday. While not confined to the house, he is in pain all the time and walks with the aid of a stick.

Miss O'Neil's Death.

Miss Mary T. O'Neil, eldest daughter of the late Richard O'Neil, died last evening at her home on New street. The notice of the funeral will be made later. The interment will be in St. Mary's Cemetery.

Warren to be There.

At the meeting of Warren Engine Company last night a fife and drum corps from Elizabeth was engaged to accompany the members to Somerville at the firemen's outing there.

Stork Visits VanWyck Home

A son has been born to Mr. and Mrs. Phillip Van Rensseler Van Wyck, of Stelle avenue.

A. B. Darby, of Grove street, is registered at the Edgemere Inn, Asbury Park, where he plans to remain for a week.

SCARED BY GASOLENE FUMES

TENANTS OF STILLMAN FLATS MYSTIFIED BY A STRANGE ODOR.

Miss Randolph, An Assistant to Dr. Hillman, Used Gasolene to Kill Moths.

Thoughtlessness in the use of gasoline caused much alarm last night in the Stillman flats and for some time the tenants were in dread of an explosion. Ascertaining of its use as a moth preventive in Dr. Hillman's apartments finally cleared up a mystery.

Miss Randolph, of Oak Tree, assistant of Dr. Hillman, feared moths had gotten in the carpet in the doctor's office and sprinkling the edges of the carpet with a plentiful supply of gasoline to kill the pests. Shortly afterwards she closed the office for the day and went to her home. With the office windows all fastened, the fumes soon found their way to the cellar of the building and were first noticed by John H. Doane at about 6 o'clock.

Thinking that there was a leak in the gas pipes, Mr. Doane instituted a careful search for the trouble in company with the janitor of the building. The men feared to strike a match in the fume loaded air and were unable to find the cause of trouble. The tenants were questioned but no one had any explanation for the odor. Finally Chief Doane was summoned at about 10 o'clock and he also made a thorough investigation, but without results. The halls soon became filled with odor and no one dared to strike a match in the fumes for fear of an explosion.

Miss Randolph cleared up the mystery on her arrival this morning.

CONGRATULATE CENTENARIAN

MRS. SWARTOUT-REMSEN SURROUNDED BY RELATIVES AND FRIENDS.

Young and Old Take Part in Celebration of One Hundred Birthday—How Day Was Spent.

Happy at her privilege of greeting so many of her descendants and friends, Mrs. Letitia Swartout-Remsen yesterday concluded what was perhaps the proudest day in her full century of life. She received the warmest congratulations and best wishes during the entire day but especially during an informal reception from 2 until 6 in the afternoon. She exhibited few signs of fatigue as a result of the day's excitement, repeatedly expressing her pride and pleasure in the event and its celebration.

The residence of Mrs. Remsen's son, Abram G. Remsen, of Sandford avenue, was beautifully decorated with all kinds of flowers which were the gifts of relatives and neighbors. One especially fine set piece was of 100 dahlias with the figures 1803 to 1903.

About forty representatives of three generations besides Mrs. Remsen's own were present during the day. A daughter, Mrs. Joseph Cates, of Richmond, Va., with her husband and daughter, Mrs. Taylor Curtis, of Richmond; William Remsen, a son with his wife and son, of Brooklyn, Dr. and Mrs. J. B. Probasco, of Plainfield; Mrs. Marsh and Mrs. McKinley, of Jersey City; Miss Newman and brother, of Brooklyn; Mrs. Maria McDowell, of Brooklyn; Mrs. Elizabeth Hasen and family, Mrs. Elizabeth Klein, E. D. Murphy, Mrs. Fred Dunn and daughter, and Miss Ruth Murphy, Dr. Olin L. Jenkins, Mrs. E. V. Shotwell, Mrs. A. L. Cadmus, Mrs. Karner, Miss Noll, Mr. and Mrs. Hill, Mrs. Edsall, Miss Sydenham, all of Plainfield; W. R. Anthony, Roy F. Anthony, of Newark; Miss Arrowsmith, of New York; Mrs. Maylook, Mrs. MacKermen, of Jersey City.

Too Heavy a Load.

A wagon belonging to William Schooncver, of Mountainside, collapsed shortly after 9 o'clock this morning at the corner of Watchung avenue and East Front street. The wagon was heavily loaded with bags of grain and in turning off from Front street, the rear wheel became dished in the curve of the trolley tracks. The axle broke, throwing the load into the street. Mr. Schooncver was thrown heavily but escaped with a few bruises and a plentiful supply of mud.

Mr. Talford's Denial.

Henry J. Talford denies a report that he intends to become the Plainfield correspondent of the Elizabeth Evening Times. It was rumored that he had been engaged to supply Democratic campaign ammunition to that paper and this he declares to be without foundation.

TENNIS TOURNAMENT AT ROSELLE CASINO

Crack Players Contesting for Prizes in Matches Under Auspices of N. L. T. A.

SCHEDULE ARRANGED

TOURNAMENT OPENS TODAY AND CLOSES ON MONDAY.

Club Events—Dance in Casino a Feature—Committee in Charge of Affair—List of Players—The Various Prizes.

Under the auspices of the United States National Law Tennis Association an open tournament is arranged for today, tomorrow, Friday and Saturday afternoons at the Casino grounds at Roselle. Prominent tennis players will be present and take part in the contest and the prizes offered are elaborate. The finals will be played Labor Day when the prizes will be awarded. It is expected that some Plainfield tennis players, members of the Park Club, will be among those listed as contestants.

Some of the players who have already entered are: R. D. Little, of the Crescent A. C., Bay Ridge; F. D. Alexander, who, with Little, is the champion in doubles at Princeton University; T. R. Pell, of Princeton University; S. C. Westphal and A. C. Anderson, of Kings County; B. S. Prentiss, of Harvard; Edward Larned, of the Orange Lawn Tennis Club; Harry Allen, of Philadelphia; and D. W. Mulford, J. L. Warner, Gardner Milledr, J. E. McGiffert, James Stifler and Hugh Mills, of Roselle; N. F. Charlock, B. F. Fester and Edward Pendergast, of Elizabeth; the Wren Brothers and Gus Ely, of Cranford.

The singles will be played today and tomorrow and the doubles Thursday and Friday. The mixed doubles will be played Saturday and Labor Day. The latter event will be played between the Bergen Point Tennis Club, the Cranford Casino, the Sewaren Tennis Club, the Roselle Casino and the Orescent A. C., of Bay Ridge. All games will be refereed by Harold B. Atkins.

A feature of the tournament will be its social side. A committee is arranging to hold a dance at the Casino at Roselle Friday evening. The committee having this in charge is composed of Gardner H. Miller, chairman; D. W. Mulford, J. L. Warner, James Stifler, J. E. McGiffert and Hugh Miller, assisted by Miss Elsie D. Blancke, Miss Helen Miller, Miss Delarue Howe, Miss Sarah McGiffert, Miss Florence Moore and Miss Muriel Atkins.

The prizes offered are: Singles, first prize, gold and bronze loving cup; second prize, silver loving cup; first prize doubles, gold medals; second prizes, dress suit cases; first prize mixed doubles, gold medals.

Trolley's Loss.

It is stated in trolley circles that the trolley system embrace under the present Public Service Corporation's control lost $90,000 last year. This is made up in part of damages paid for accidents. Considerable that is classed in loss of receipts will probably be credited this year to the newly inaugurated transfer system. A great many tickets will be missed hereafter that will be represented by transfers.

Through Trolley.

When the Camden and Trenton railroad is completed, which will be within a few weeks, there will practically be a through line between Philadelphia and New York within the bounds of New Jersey. There will be a through car from Market street ferry, Camden, as far north as Trenton, where one of the New Brunswick cars can be boarded for this city.

Fair Estate Testimony.

Lawyers representing the relatives of Mrs. Charles L. Fair were in Caldwell Monday taking the testimony of Mrs. Hannah Nelson, Mrs. Fair's mother, who is seeking to get a better settlement of the estate. Mrs. Nelson has been in poor health for some time, and when the examination became too trying for her it was thought best to postpone it.

Confiscated Stone.

While carting some heavy stone trough Park avenue, yesterday morning, a driver dropped several large blocks used for building purposes. Instead of arresting the man who drove the wagon the blocks were confiscated by the Street Commissioner who had them placed in the culvert, being erected at the corner of Putnam and Carlton avenues.

WHAT PEOPLE ARE DOING

SOME BRIEF PARAGRAPHS OF A PERSONAL NATURE.

Many Folk of Greater Plainfield Are Entertaining or Being Entertained.

Jack Pitt, of Brooklyn, is the guest of Dr. Fred Hughes, of Somerset street.

Mrs. George Voehl, of West Front street, is convalescing from a recent illness.

T. E. Currin, Jr., of the First National Bank, has returned from his annual vacation.

Mrs W. S. Nelson, of Central avenue, who has been ill for some time, is slightly improved.

Miss Olive Koons, of Sandford avenue, left yesterday for a visit with Philadelphia friends.

William Ulmer, of East Third street, left yesterday for a week's vacation at Riegelsville, N. J.

Robert Trewine, of Somerset street, who is confined to his home by illness, is gradually recovering.

The Misses Mattie and Elizabeth Perrine, of Martinsville, is the guest of the Misses DeMott, of Somerset street.

Mr. and Mrs. J. A. Staats, of the Hotel Kensington, who have been sojourning in Maine, returned home last evening.

Miss Eva Doeringer, of the local telephone office, is enjoying a two weeks' vacation at various points of interest.

Miss Carrie Egel, daughter of Geo. Egel, of North Plainfield, has taken a position as nurse in the Brookside Sanitarium.

Mrs. Charles Fisher and son, of East Second street, have returned home after a week's vacation at Rockaway Beach.

Miss Alice DeMott, of Somerset street, leaves today for Sunset Cottage, Martinsville, where she will be the guest of friends for several days.

Mr. and Mrs. George F. Brown, of Grove street, who have been spending the month of August in the Catskills, are expected home today from their vacation.

Mrs. Will Gamble, of West Fourth street, has returned from Alfred, N. Y., where she has been visiting her mother, Mrs. Chester Stillman, for two weeks.

Mrs. W. J. Luckey and son, Edmund, of West Second street, left yesterday for Kenosa Lake, N. Y., where they will spend a week with the former's mother, Mrs. P. J. Heidt.

Miss May Alice Ross, of 182 West Fifth street, has gone to Leonardsville, N. Y., to visit Miss Sara Babcock for a couple of weeks, prior to returning to Alfred University, where the young women are room-mates.

AMUSEMENTS.

The Grand Opera House opened its season Monday night with Sam Bernard in "The Silver Slipper."

At the Madison Square Mr. and Mrs. Royle began their second week in the jolly farce, "My Wife's Husbands."

The pictures of the contending yachts Reliance and Shamrock were the features of the cinematograph at the Eden Musee the past week and will continue as long as there are any races.

Saturday, September 19, promises to be a great day at Riverside Park. On that day the Foresters of Central New Jersey will hold its outing at that resort. Baseball, theatricals and dancing promise to be great drawing cards.

At the Paradise Roof Gardens this week are Les Three Dumonts, El Zoedie, The Piccolo Midgets, Aga, the mysterious floating woman; Victor's Venetian Band, the four Nightons, Riccobona's horses, Agnes Mahr, the five Joggling Johnsons, and Collins and Hardt.

The members of the "Peggy From Paris" company who have been appearing in George Ade's highly successful musical play since last January had a brief holiday between Portland and New York this week. Henry W. Savage chartered a steamer to bring the company from Portland. "Peggy From Paris" opens the season at Wallack's Theatre in New York on September 10.

The Genuine vs. Counterfeits.

The genuine is always better than a counterfeit, but the truth of this statement is never more forcibly realized or more thoroughly appreciated than when you compare the genuine DeWitt's Witch Hazel Salve with the many counterfeits and worthless substitutes that are on the market. W. S. Ledbetter, of Shreveport, La., says: "After using numerous other remedies without benefit, one box of DeWitt's Witch Hazel Salve cured me." For blind, bleeding, itching and protruding piles no remedy is equal to DeWitt's Witch Hazel Salve. Sold by L. W. Randolph.

POINTS FOR THE BUYERS

READY REFERENCES FOR THE LOCAL BARGAIN SEEKERS.

W. W. Warnock's ice cream is deservedly famous. There is but one quality to his ice cream, and that the best.

The wise man who needs a carpenter goes to William H. Kirch, of Duer street. Good work. Orders attended to promptly and at lowest prices.

Henry J. Wierenga, the North avenue expressman, will make the quickest delivery of your baggage. He delivers all baggage in as good condition as it was sent.

Many people are under the impression that nothing can be done for nervousness. B. J. Schreiner, Park avenue and Second street, makes a celery compound that cures the most obstinate cases.

Putnam & DeGraw, the West Front street dry goods' merchants, are offering their patrons tempting bargains in dry goods of all kinds. The firm also keeps a well-appointed men's furnishing goods' department.

A. M. Harper, of Park avenue, has the reputation of selling a superior grade of stationery, pens, pencils and writing materials of all kinds. He also keeps a fine assortment of toys and dolls and his prices will suit you.

Those who are starting on belated vacations should remember that the best place to buy suit cases is Harry Dreier's sporting goods store on West Front street. Dreier will also provide you with the material for a good time in the shape of fishing tackle.

J. W. Gavett, of West Front street, has a few sets of decorated China ware in rare designs which it will pay housekeepers to examine. If you wish to make a wedding or anniversary gift, go to Gavett's, the best supplied gift store in Plainfield.

In a case of illness it is necessary that great care should be exercised in the use of medicines and their preparation. If L. W. Randolph, the West Front street druggist, compounds your prescriptions you can rest assured that only the best drugs will be used and they will be accurately compounded.

The suitings, separate skirts and plain and fancy shirt waists shown by the Boston Cloak and Fur Store, represent the finest quality, while the prices are much lower than in many New York stores. The proprietor and his assistants will be pleased to show the goods whether one intends to purchase or not.

The careful housekeeper demands fresh milk; why not fresh vegetables. Neuman Brothers make a specialty of catering to those who are careful and the goods sent from their store can be relied upon. This week's specials are peaches, table and canning, tomatoes and other fruits in season. Trade at Neuman's and be content.

A Purgative Pleasure.

If you ever took DeWitt's Little Early Risers for biliousness or constipation you know what a purgative pleasure is. These famous little pills cleanse the liver and rid the system of all bile without producing unpleasant effects. They do not gripe, sicken or weaken, but give tone and strength to the tissues and organs involved. W. H. Howell, of Houston, Tex., says: "No better pill can be used than Little Early Risers for constipation, sick headache, etc." Sold by L. W. Randolph.

CITY JOTTINGS.

—The case in the city court against Charles Berry charged with violating the back ordinance was continued indefinitely yesterday at the request of Counselor Swackhamer.

—The official inspector of the New Jersey Central Railroad made a tour among the uniformed employes of the road this week, and in consequence many of the men will soon appear in bright, new clothing.

—These cases in Justice Nash's court will be heard in the near future: Vail against Apgar, landlord and tenant, papers returnable September 4; Cadmus against Benjamin, for possession of premises, case dismissed; Sattels against Stryker on contract, adjourned to September 10; Powers against Scribner on contract, adjourned to September 10.

C. S. Nicholson, of East Front street, has returned from a two weeks' vacation.

Mr. and Mrs. George Surbridge and family, of East Seventh street, are planning to leave Plainfield permanently for Central City, Nebraska, where they will take up their residence with Mrs. Surbridge's father who is seriously ill.

Doing the Right Thing.

The trouble begins with a tickling in the throat and a nagging little cough. Soreness in the chest follows and the patient wonders if he is going to have an all winter cold. Probably, if he does the wrong thing or nothing. Certainly not if he uses Perry Davis' Painkiller, the staunch old remedy that cures a cold in twenty-four hours. There is but one Painkiller, Perry Davis'.

Special This Week Monday, Aug. 31 to Saturday, Sept. 5

BIGGEST A&P SALE YET

Special This Week Monday, Aug. 31 to Saturday, Sept. 5

THE GREAT ATLANTIC AND PACIFIC TEA CO.

Every article a bargain—no blanks in OUR *Special Sales*. Look carefully over the prices and note what you *save* by purchasing at The Great A & P Tea Company's stores—234 of them in the United States.

SWIFT'S Jewel LARD

ONLY 7½C A LB.

Never before retailed at such a low figure. Dealers will not be supplied at the above price
Not more than two pounds to a customer

Free! This Week we will Give Away Beautiful Presents with 35c worth A&P Extracts or a pound of A&P Baking Powder

White Beans A Lb. 4 Cents — Regular Price 5c

TAPIOCA A Lb. 3 Cents — Regular Price 5c

GREEN SPLIT PEAS A Lb. 5 Cents — Regular Price 7c

GREEN Scotch Peas A Lb. 3 Cents — Regular Price 4c

BARLEY A Lb. 3 Cents — Regular Price 5c

LENTILS A Lb. 3 Cents — Regular Price 7c

If you enjoy a cup of Good Tea try A&P Blend Golden Tipped India Ceylon Tea 25 cents a half-lb. packet Best Imported at the price

There are Three Requisites for a Cup of Good Coffee
THE SELECTION--THE ROAST--THE MAKING

THE SELECTION can be trusted to our judgment and almost half a century of experience in buying, blending and selling. OUR ROASTING plant is the most complete in the United States, as we daily use more Coffee than any other retail house in the world. THE MAKING is in your hands, and if properly performed, using A & P goods, you can enjoy the greatest of luxuries—A CUP OF GOOD COFFEE.

ALWAYS BE LIBERAL TO THE POT

Our prices in Coffee range from 12c, 15c, 20c, 25c, 30c and 35c a pound
Special Discounts to Restaurants, Hotels, Boarding Houses and Large Consumers

BEST PEANUT BUTTER 15c lb

The Great Atlantic and Pacific Tea Co.,
137-139 West Front St.

I. H. BOEHM.

109-111-113 West Front Street, and 126 Park Avenue.

Owing to Alterations to the front of our store it will be necessary to close our Front Street entrance for a few days. Entrance at 126 Park Avenue will be open as usual.

Alteration Sale.

We are offering many Bargains in all departments. All goods are offered at VERY LOW PRICES.

All of our Summer Millinery at LESS THAN COST in order to make room for fall goods Chiffon Veils ready to wear, 39c. 9c Linen Crash, special at 6c yard. 12½c Knickerbocker Suiting, special 8c yard.

A full line of Fall Dress Goods at very low prices.

Our new line of Fall ready-to-wear Hats are being displayed in our Park Avenue window.

CARPET TIME.

Fall's approaching and you'll soon begin to renovate your house. New Carpets will probably be needed.

Let us show you our new designs in Axminster, Brussels and Ingrain Carpets—we have some of the prettiest patterns you've ever seen. And the prices will please you.

SHIRLEY & JOHNSTON,
Babcock Building. Madison Ave. and Front St.

WEEK WITHOUT SLEEP.

Chinese Torture Duplicated in W. Quincy, Mass.

Complete Exhaustion Follows, and Death Was Feared.

The Chinese have a method of torture that is the refinement of cruelty. They keep a patient awake till he dies of nervous exhaustion.

Mrs. Sarah C. Williams, of 15 Cross St., W. Quincy, Mass., was kept awake for a long time by disordered nerves. Dr. Greene's Nervura cured her when it seemed as though she must die. She tells of her terrible experience as follows:

"About eight years ago I received a bad fall and my health began to fail. I grew worse until I was unable to do any work. I grew so nervous that at the least noise of any kind I would faint away. I could not close my eyes at night and

I have been without sleep for a week at a time until I was completely exhausted. I had several doctors and nothing they gave me did me any good. One doctor told me I had a floating tumor and that I would have to undergo an operation. The day was set for me to go, when I decided not to go. I thought if I must die, I would rather die at home.

"Finally my sister came to see me, and when she saw how bad I was she told me of Dr. Greene's Nervura, the great nerve tonic.

"The first day I took it I went to bed and slept all night, a thing I had not done for six months. I was so pleased that I kept on until I had taken six bottles, and now I am a well woman. I owe it all to Dr. Greene's Nervura and I tell everyone I see sick about it. I feel I cannot praise it enough.

"You are entirely welcome to use this testimonial in your advertising, or in any way you wish."

Dr. Greene's advice is free to all suffering women. Write him and he will tell you how to get well. Address 101 Fifth Ave., New York City.

OYSTERS - FISH - OYSTERS

Lovers of oysters come and see my celebrated Glenwood Oyster on sale now
25c per quart
and they are fine as silk. All kinds of fresh fish at popular price.

JERRY FOSS,
Model Seafood Market.
230 Park Ave. Tel. 632.

Boice, Runyon & Co.,
Park Avenue,
Opp. North Ave., Plainfield, N. J.,
Dealers in
Best Lehigh Coal, Lumber,
Mason Materials, &c
Sole Agents N. J. Pulp Plaster

A BOLD CUT.

Prices Have Received a Deep Cut at Our

Annual Trouser Sale

It means a saving of one-third on every one of the two thousand pairs in our store.

Make a new suit of the old one by adding a new pair of pants to it.

An unlimited assortment of the newest styles.

WERNER'S CLOTHING HOUSE,
206 WEST FRONT STREET.

STRAWS Flat Sailors, Sennit and Split Braids.

Jas. R. Blair,
205 Park Avenue.

THE USE OF
REYNOLD'S PETROLEUM HAIR TONIC
MEANS
Healthy Hair, Natural Growth of Hair (no falling out), no Dandruff. 50 cents bottle.
Prepared only by
T. S. ARMSTRONG,
Corner Park and North Aves. (The Apothecary.) Plainfield, N. J.

ACTION IS APPROVED

Appearance of American Fleet Will Lead to Settlement.

TURKEY FEARS NAVAL DISPLAY.

Porte Will Recognize That the President Is Determined to Show That No Trifling Will Be Permitted.

CONSTANTINOPLE, Sept. 2.—The porte has informed Minister Leishman that five arrests have been made at Beirut in connection with the shooting which led to the report that William C. Magelssen, United States vice consul there, had been assassinated.

American officials here attribute the dispatch of the war ships to Turkish waters not solely to the Magelssen affair, but to the general dissatisfaction of the authorities at Washington at the nonfulfillment of the porte's promises in regard to pending questions and to the determination of President Roosevelt to show Turkey that she cannot trifle with American representatives.

Diplomatic circles here generally approve of the energetic action of the United States, which, it is pointed out, is amply justified by the bad faith of Turkey, and it is felt that the appearance of United States war ships in Turkish waters will lead to the immediate settlement of pending disputes.

Nothing so impresses the porte as a naval demonstration, and the diplomats say that this will be especially noticeable in the present case, as the Americans are not fettered, like other powers, by agreements regulating the political affairs of Turkey.

A memorandum has been addressed to the Austrian and Russian ambassadors here by the porte, saying that at a meeting held at Sofia it was decided to send fresh Bulgarian bands across the frontier. The ambassadors are also informed in this memorandum that the Bulgarian revolutionary committees are furnishing the insurgents with ammunition and other supplies, which are being landed chiefly along the coast in the vicinity of Iniada, from which place the Russian fleet took its departure a few days ago.

The celebration here of the anniversary of the sultan's accession passed off without any untoward incident. The sultan held the customary reception and received the congratulations of the representatives of the powers and the state dignitaries. The city was brilliantly illuminated in the evening.

Sad Death From Farmer's Error.

OTSEGO, Mich., Sept. 2.—Duncan Swan, a farmer living north of this village, shot his daughter Mary dead, mistaking her for crows in the corn. Swan had been troubled with crows in his corn. He saw the stalks moving and, thinking crows were in the patch, discharged his shotgun at the moving corn. To his horror his daughter screamed, and he found that he had shot her in the breast. She was gathering corn for dinner, and her father did not know it. Swan is nearly crazed.

Mrs. Kenney Shot by Her Son.

NAUGATUCK, Conn., Sept. 2.—Mrs J. H. Kenney, wife of a prominent business man and former burgess, was accidentally shot in the face by her son Raymond, aged twelve. The bullet entered the left side of the nose, passed through the right eye and came out through the frontal bone close to her temple. A slight variation in its course would have resulted in immediate death. The physicians say, however, that she will recover.

Lord Roberts Will Not Come.

LONDON, Sept. 2.—Although Field Marshal Lord Roberts is still booked to sail for Boston, it can now be definitely stated that he is not going to the United States this autumn. The alteration in his plans was necessitated by the postponement of the British army maneuvers until the middle of September and the war office not wanting Lord Roberts to be absent while the new east African campaign is in preparation.

Transport Carries Troops and Money

SAN FRANCISCO, Sept. 2.—The army transport Thomas has sailed for Manila. She carries 307 marines for the Philippines and Guam and a few casuals. The Thomas takes to the islands $7,000,000 in treasure, of which $2,000,000 is in the new silver pesos, the remainder in Philippine silver certificates. It is guarded by Major F. H. Hardy of the Fourteenth cavalry with a detachment of twenty-five men.

The A. R. M. and E. A. Conclave.

SARATOGA, N. Y., Sept. 2.—The American Railway Mechanical and Electrical association, which organized in Cleveland last February, began its first convention here. The address of welcome by Joseph B. Brennan was responded to by the president, Thomas Farmer of Detroit. C. F. Baker of Boston read a paper on "Care and Maintenance of Car Bodies," which was followed by a general discussion.

Filipino Dunphy's Case.

WASHINGTON, Sept. 2.—The supreme court of the Philippine Islands will decide in the case of the native Filipino Dunphy, who was convicted of murder under the military government and sentenced to death. He escaped and was apprehended after the Philippines passed to civil control.

Wireless Plant at Highland Light.

HIGHLAND LIGHT, Mass., Sept. 2.—The navy department is erecting a wireless telegraph station on the cliff at the northern end of the government lighthouse reservation here. It will be in operation by Oct. 15.

THE ASSASSIN FAILED

Direct Advices From Beirut Confirm First Report.

MAGELSSEN HAD NARROW ESCAPE.

Official Reports So Far Give No Details of Incident Which Caused the Dispatch of the European Fleet to Turkish Port.

WASHINGTON, Sept. 2.—The first direct advices from Beirut in regard to the reported attempt on the life of United State Vice Consul William C. Magelssen were received at the state department from G. B. Ravndal, the United States consul at that place. All the other messages on the subject have come through the United States legation at Constantinople. The message received indicates that, despite reports that there was no attempt whatever on Mr. Magelssen's life, there was such an attempt made. The telegram says:

"The attempt on Magelssen's life failed utterly. Narrow escape, but vice consul suffered no injury."

State department officers are disappointed over the meagerness of the report. They have not yet been able to ascertain the details of the incident and are very anxious to get all the facts at the earliest possible moment.

Chekib Bey, the Turkish minister, has received from the minister of foreign affairs at Constantinople a dispatch giving the Turkish version of the reported attempt on the life of United States Vice Consul Magelssen at Beirut. After declaring that the report of the assassination of Mr. Magelssen was absolutely false the dispatch gives a version of the affair practically the same as has been told before in the dispatches from Turkey. It says that the pistol was fired by a man returning from a marriage fete, that the shot was fired in the air and that it happened just as Mr. Magelssen was passing in his carriage. This, the dispatch says, led the vice consul to believe that an attempt had been made against his life. The man who did the shooting already has been delivered to the judicial authorities. Chekib Bey's dispatch also asserts that order and tranquillity prevail at Beirut.

CAR MAGNATES' TRIAL.

Many Witnesses Testify at Newark as to the Accident.

NEWARK, N. J., Sept. 2.—The trolley disaster trial of the eleven directors and executive officers of the North Jersey Street Railway company, who are accused of manslaughter, was resumed. James Kay was the first witness. Under cross examination he testified that he had for about a minute before the accident a good view of the motorman of the ill fated trolley car. The witness said he was standing just south of the steam railroad tracks, and when he first saw the motorman the latter appeared to be struggling hard at both brakes in an effort to stop the car. Witness thought the car was going at a medium rate of speed. The car appeared to be under control—that is, considering the rate at which it was going.

The next thing the witness saw was the trolley car crashing through the railroad gates; then it came into collision with the train. He said he could not be sure whether or not the trolley car had come to a stop before the collision occurred.

William R. Bowerman, a high school pupil who was on the wrecked car, testified that the car did not stop before it broke through the gate, although he felt the brakes applied. Joseph Shapiro, another pupil, testified that he was on the rear end front platform when the brakes were applied and that he was pushed or jumped off. Other school children testified to the same effect.

Six Hundred Miners Refuse to Work.

KANSAS CITY, Mo., Sept. 2.—Six hundred coal miners in the Novinger district in northwestern Missouri refused to go to work, violating the agreement made between the operators and John Mitchell, national president of the United Mine Workers, at Chicago last week that the men remain at work until Sept. 10, the date of the meeting of the Kansas City conference.

Two More Cardinals.

CHICAGO, Sept. 2.—W. J. Onahan, who has just returned from Rome, says in the near future two additional cardinals will be created in the United States. Mr. Onahan was a friend of Leo XIII., and no layman in the country stands higher in the Catholic church than he. Mr. Onahan would not discuss the names of the men who are to be appointed.

Engineer Lucas Killed.

CHARLOTTE, N. C., Sept. 2.—Engineer H. W. Lucas was killed and Fireman J. W. Stafford was fatally scalded by an accident on the Norfolk and Western near Winston Salem. The accident was caused by several cars breaking from a freight train and running back down the grade into the train handled by the injured men.

Burns Is Tennis Champion.

NIAGARA-ON-THE-LAKE, Ont., Sept. 2.—At the Niagara international tennis tournament here the all Canadian championship was won by Ralph Burns of Hamilton in a five set match from H. N. Suckling of Montreal.

Colonel Eskridge Dead at Manila.

WASHINGTON, Sept. 2.—General Wade has cabled the war department from Manila announcing the death of Colonel Richard Eskridge, U. S. A., who died there on Aug. 29.

Weather Probabilities.

Fair; light, variable winds.

BASEBALL SCORES.

Results of Yesterday's Games in the National and American Leagues.

NATIONAL LEAGUE.

At New York—
Philadelphia..... 0 0 0 0 0 1 0 0 2—3
New York..... 2 0 0 3 1 0 1 0 *—7
Hits—Philadelphia, 12; New York, 12. Errors—Philadelphia, 1; New York, 1. Batteries—Sparks and Roth; Cronin and Warner.

At Brooklyn—
Boston..... 2 0 0 0 0 1 0 0 0—3
Brooklyn..... 1 0 2 0 0 3 0 2 *—8
Hits—Boston, 7; Brooklyn, 12. Errors—Boston, 4; Brooklyn, 2. Batteries—Willis and Moran; Garvin and Jacklitsch.

Second game—
Boston..... 0 0 0 0 0 0 0 0 0—0
Brooklyn..... 0 0 3 0 0 2 0 0 *—5
Hits—Boston, 2; Brooklyn, 9. Errors—Boston, 1; Brooklyn, 2. Batteries—Carney and Moran; Schmidt and Ritter.

At Chicago—
Cincinnati..... 0 0 0 0 0 1 0 0 2—3
Chicago..... 0 0 0 0 0 0 0 0 0—0
Hits—Cincinnati, 7; Chicago, 4. Errors—Cincinnati, 0; Chicago, 4. Batteries—Phillips and Peitz; Lundgren and Kling.

TABLE OF PERCENTAGES.

	W.	L.	P.C.
Pittsburg	77	37	.676
New York	70	43	.673
Chicago	67	47	.588
Cincinnati	61	51	.544
Brooklyn	57	55	.509
Boston	45	64	.413
St. Louis	33	73	.323
Philadelphia	33	71	.315

AMERICAN LEAGUE.

At Philadelphia—
New York..... 2 0 2 0 0 0 0 1 0—5
Philadelphia..... 0 0 0 0 0 0 1 0 0—1
Hits—New York, 11; Philadelphia, 8. Errors—New York, 1; Philadelphia, 1. Batteries—Griffith and McCauley; Plant and Powers.

Second game—
New York..... 0 0 0 0 0 0 0 0 1—1
Philadelphia..... 0 0 0 1 0 0 0 0 0—1
Hits—New York, 6; Philadelphia, 3. Errors—New York, 0; Philadelphia, 1. Batteries—Howell and McCauley; Bender and Schreckengost.

At St. Louis—
Cleveland..... 1 0 1 0 1 0 1 0 0—4
St. Louis..... 0 0 0 0 0 0 0 0 0—0
Hits—Cleveland, 8; St. Louis, 6. Errors—Cleveland, 1; St. Louis, 3. Batteries—Killian and Abbott; Peity and Sugden.

At Washington—
Boston..... 0 1 1 0 0 0 0 0 0—2
Washington..... 0 0 0 0 0 1 0 0 0—1
Hits—Boston, 8; Washington, 4. Errors—Boston, 1; Washington, 2. Batteries—Hughes and Criger; Orth and Drill.

TABLE OF PERCENTAGES.

	W.	L.	P.C.
Boston	73	40	.646
Cleveland	64	50	.561
Philadelphia	60	52	.535
New York	54	52	.509
Detroit	55	54	.505
St. Louis	52	60	.464
Chicago	51	61	.455
Washington	36	76	.321

Monk Won Gold Cup Race.

CLEVELAND, O., Sept. 2.—The Cleveland challenge gold cup at the interstate city matinee was won by The Monk, owned and driven by C. K. G. Billings of the Cleveland club. Although there were only three starters, four heats were necessary to decide the event, as when three heats had been trotted each contestor had won one. Aside from this race interest centered in the exhibition of Lou Dillon, the champion trotter, in an attempt to lower the trotting record of 2:04¾, held by herself. She succeeded in chipping a quarter of a second off her previous record.

Wire Tappers at Delmar Track.

ST. LOUIS, Sept. 2.—Superintendent Matthews of the Delmar track discovered wire tappers in operation at the track. In a fight between the tappers and Matthews' men one of the former was shot in the face and badly wounded. The wire extended from the betting ring north to Olive street. It was just ready for work when the discovery was made. The other end of the wire was in Delmar garden. There were six men in the gang. They carried away their wounded comrade on a street car, and all trace of them was lost.

The Auto Boat Race.

PARIS, Sept. 2.—Twenty automobile boats out of the fifty-seven which started in the race on the Seine from Paris to the sea completed the third stage, which only included the section of the river between Elbeuf and Rouen, a distance of fifteen and a half miles. The Mercedes and Flora retained their places of first and second respectively, the former covering the distance in 42 minutes and 23 seconds. The Musette was third. The last boat took 1 hour, 36 minutes and 28 seconds on the trip.

Flintlock Won by a Neck.

ST. LOUIS, Sept. 2.—Flintlock, third choice in the betting, won the feature event at Delmar. The race was between Flintlock and Taby Tosa from the three-quarters. Taby Tosa got away first, with Flintlock third. At the half Flintlock went to the front, with Taby Tosa only a neck behind. Into the stretch Taby Tosa went a little wide, and Flintlock's gain thereby could not be overcome. He won by a short neck.

Racing at Harlem.

CHICAGO, Sept. 2.—Fonsoluca won the mile handicap at Harlem in a common gallop, defeating Bragg by three lengths, with Star Cotton, a heavily backed outsider, third. The bookmakers lost a fortune in the victory of Pirateer in the fourth race. He won easily by two lengths, with Lord Melbourne second and Hayden third.

La Rita Holds Lipton Cup.

CHICAGO, Sept. 2.—The Chicago Yacht club will retain possession of the Sir Thomas Lipton cup for another year. In the special race between La Rita and Sprite, which was necessary to decide the winner, La Rita won by three minutes. Another victory will give her permanent possession of the trophy.

New World's Bike Record.

BOSTON, Sept. 2.—Harry Caldwell established a new world's record at the Charles river track, riding fifty miles in one hour. His distance for thirty minutes was 25 miles and 954 yards; for forty-five minutes, 39 miles and 280 yards, and for one hour, 50 miles flat. The contestants in the race were Caldwell and Albert Champion.

Trying a Swim to France.

DOVER, England, Sept. 2.—Montagu Holbein, an English swimmer of note, has started from here to swim across the English channel. Weather and water conditions are favorable.

CASTORIA

The Kind You Have Always Bought, and which has been in use for over 30 years, has borne the signature of Chas. H. Fletcher and has been made under his personal supervision since its infancy. Allow no one to deceive you in this. All Counterfeits, Imitations and "Just-as-good" are but Experiments that trifle with and endanger the health of Infants and Children—Experience against Experiment.

What is CASTORIA

Castoria is a harmless substitute for Castor Oil, Paregoric, Drops and Soothing Syrups. It is Pleasant. It contains neither Opium, Morphine nor other Narcotic substance. Its age is its guarantee. It destroys Worms and allays Feverishness. It cures Diarrhœa and Wind Colic. It relieves Teething Troubles, cures Constipation and Flatulency. It assimilates the Food, regulates the Stomach and Bowels, giving healthy and natural sleep. The Children's Panacea—The Mother's Friend.

GENUINE CASTORIA ALWAYS
Bears the Signature of
Chas. H. Fletcher.

The Kind You Have Always Bought
In Use For Over 30 Years.
THE CENTAUR COMPANY, 77 MURRAY STREET, NEW YORK CITY.

THE GREAT FURNITURE STORE.

MULLINS
& SONS,
218 Market Street, Newark.

Remnant Sale of Carpets & Rugs.

Axminsters, Reg. 1.40 grade, 89c. Yard.
Velvets, Regular 1.30 Grade, 87c. Yard.
Brussels, Best Qual., Reg 1.00 grade. 69c. Yard.
Brussels, Good Qual., Reg 85c grade, 49c. Yard.
All-Wool Ingrains, Regular 75c Grade, 55c. Yard.
2-Ply Ingrains, Good Quality, 39c. Yard.

Cash or Credit Rugs Cash or Credit

One Brussels Rug.....size 11 ft. 3 long, 8 ft. 3 wide
One Brussels Rug.....size 12 ft. 3 long, 8 ft. 3 wide
One Brussels Rug.....size 10 ft. 6 long, 8 ft. 3 wide
One Brussels Rug.....size 10 ft. 1 long, 7 ft. 6 wide
One Axminster Rug.....size 11 ft. 2 long, 8 ft. 3 wide
One Axminster Rug.....size 12 ft. long, 9 ft. wide
One Axminster Rug.....size 10 ft. 6 long, 7 ft. 6 wide
One Axminster Rug.....size 9 ft. 6 long, 7 ft. 6 wide
One Velvet Rug.....size 10 ft. 2 long, 9 ft. 3 wide
One Velvet Rug.....size 12 ft. long, 6 ft. wide
One Velvet Rug.....size 6 ft. long, 6 ft. wide

These Rugs are made from Remnants of our choicest spring patterns and will be closed out at 50 per cent. reduction.

Misfit Carpet Bargains.

One Brussels Carpet.....size 11 feet 3 x 14 feet 3
One Brussels Carpet.....size 13 feet 6 x 15 feet 5
One Brussels Carpet.....size 12 feet 2 x 16 feet 3
One Brussels Carpet.....size 14 feet 3 x 17 feet 2

MULLINS & SONS Branch Stores—Jersey City and Hoboken.

PLAINFIELD'S LEADING
SPORTING GOODS HOUSE.
Plainfield Agent A. G. Spalding & Bros. Baseball and Tennis Goods.
Imperial Bicycles, Tires and Sundries.
BASEBALL AND BASKET BALL SUPPLIES BOXING GLOVES. PUNCHING BAGS ETC., ETC. FULL LINE MUSICAL INSTRUMENTS, TRIMMINGS STRINGS, ETC.
Harry Dreier,
261-263 West Front Street.

USE PRESS WANT ADS.

Notice to Boards of Registry and Election.

In accordance with the provisions of Section 11 of "A further supplement to an Act, entitled "An Act to regulate elections" (Revision of 1898), approved April fourth, one thousand eight hundred and ninety-eight, approved April 14th, 1903, notice is hereby given to the Boards of Registry and Election in and for the City of Plainfield, that the following places have been selected for the purpose of registry and election:

FIRST WARD.
1st District—At No. 128 North Avenue.
2d District—At 521 East Second Street.

SECOND WARD.
1st District—At No. 319 Watchung Avenue.
2d District—At No. 690 South Avenue.

THIRD WARD.
1st District—At the Casino.
2d District—At Clifton's Barn, corner Spooner Avenue and West Seventh Street.

FOURTH WARD.
1st District—At No. 204 West Second Street.
2d District—At corner Spooner Avenue and South Second Street.
3d District—At No. 836 South Second Street.

JAMES T. MacMURRAY,
City Clerk.
Dated: Plainfield, N. J., August 28, 1903. 28 2

ESTATE of Sara Cunningham, deceased. Pursuant to the order of George T. Parrot, Surrogate of the County of Union, made on the application of the undersigned, administrator of said deceased, notice is hereby given to the creditors of said deceased to exhibit to the subscriber under oath or affirmation their claims and demands against the estate of said deceased within nine months from the sixth day of July, 1903, or they will be forever barred from prosecuting or recovering the same against the subscriber.
7 8 9w HORACE CUNNINGHAM, Administrator

ESTATE OF James W. Cronkite, deceased. Pursuant to the order of George T. Parrot, Surrogate of the County of Union, made on the application of the undersigned, Executrix of said deceased, notice is hereby given to the creditors of said deceased to exhibit to the subscriber under oath or affirmation their claims and demands against the estate of said deceased within nine months from the twenty-eighth day of July, 1903, or they will be forever barred from prosecuting or recovering the same against the subscriber. ALICE R. CRONKITE, Executrix.
7 29 9 w

STEINWAY PIANOS

A complete stock of slightly used and repaired Parlor, Concert Grands and Uprights,

Cash or Instalments.

Particularly adapted for students, teachers and musical institutions.

STEINWAY & SONS,
STEINWAY HALL, 109 East 14th St., and
WINDSOR ARCADE, 46th Street and Fifth Ave., New York.

Branch Office—217 Babcock Bldg., Plainfield, N. J.

T. H. LEARY & CO.,
BANKERS AND BROKERS.
Members New York Consolidated Stock Exchange
41 and 43 WALL STREET, NEW YORK.
STOCKS, BONDS, GRAIN, COTTON
Orders executed for investment or marginal accounts.
Branch Offices:
Saratoga Springs, White Plains, Yonkers, Albany, Poughkeepsie, Kingston, Rondout, Nyack, Newburgh.
Telephone 5990 Broad.
Direct Private Wires to All Branches.
MARKET LETTER ON APPLICATION.

Advertised Mail Matter.

Plainfield, N. J., August 31, 1903.
E. H. BIRD, P. M.

Ackerman, Miss Nora
Anderson, Mrs Delai
Barbour, Mr John
Brummell, Mr J
Cameron & Greenly
Cary, Mrs Bird S
Chamberlain, Mr Fidelio G
Clark, Mr Charlie
Clement, Dr Bailey
Clinton, Miss Mary E
Davis, Mr John H
Davis, Miss Hazel
Feeney, Miss Bridget
Fay, Mrs Edgar E
Frank, Andrew
Grahams, Miss Sadie
Harriss, Mrs O
Houseman, Miss Alice
Hukle, Mrs M
Kinsley, Miss Grace
Lavis, Mr F T
Long, Mr A Rebecca
Morgan, Miss Elizzie
Nelson, Mr Philip
Neuberger Jr, Mr
Nord, Agnes, Helen, Emma
Phillips, Mrs Harry
Ryan, Mr Wm H
Sullivan, Mr J H
Thompson, Mr William
VanNess, Mrs Mame
West, George C
Williams, Mr E P
Whitehall, George
Young, Edward

Please Say Advertised

Odd Couples.

A recently published table gives the respective ages of all the married couples in the United Kingdom. There is one husband of 95 years who has a wife of 21, while three husbands ranging in age from 85 to 95 have secured wives of 25. Elderly wives and youthful husbands are rarer, and the greatest disparity in this direction is between a wife of 65 years and her husband of 20. The oldest couple in the list are aged 100 and 95 years, respectively, while the youngest pair have only numbered 16 and 15 summers, respectively.—Golden Penny.

Music and Mad Cats.

A ladies' school of music in a suburb of Vienna has owned three cats during the course of the past year, and each has gone raving mad, according to the testimony of a veterinary surgeon. The diurnal discord within the establishment is reported to be ear torturing in the extreme. The school now owns a deaf cat, which sits out the strumming of a dozen pianos with sphinx-like imperturbability.—N. Y. World.

Insanity Among Women.

A German professor has been investigating the causes of insanity among women, and has come to the conclusion that if women are admitted into competition with men the inevitable result will be a tremendous increase of insanity among the women. He finds that the percentage of women teachers who become insane is almost double that of the men teachers.—Detroit Free Press.

Disgusting Ignorance.

Cholly—Why did you discha'ge your man?

Algy—He was too ignowant. Whenevah I was writing a lettah and wanted to know how to spell a word, he had to look in the dictionary.—N. Y. Weekly.

MOLINEUX DIVORCE CASE.

Father Announces For First Time the Grounds of Wife's Suit.

NEW YORK, Sept. 2.—For the first time since Mrs. Roland B. Molineux brought suit for divorce at Sioux Falls, S. D., the allegations that she has brought against her husband have been made public. General Molineux has announced that it is based purely and simply on desertion and that in all probability his son will make no defense.

Concurrently with this announcement news has been received in this city that Mrs. Molineux's application for divorce has either been thrown out or held up by the courts because she announced on her arrival at Sioux Falls that her reason for coming there was to secure a divorce.

In speaking of the affair General Molineux said that while he supposed that he should not talk about the divorce case, as it was a matter between husband and wife, he knew the grounds on which it was brought.

"I only know that the grounds are nothing more than desertion," he said, "and that Roland has accepted the service of the papers in the case. He contemplates no defense—that is to say, I presume he will not make any defense, for the matter is between husband and wife and is one that I do not feel at liberty to talk about."

THE CHICAGO MURDERS.

Confession In Chicago Railway Barn Crime.

CHICAGO, Sept. 2.—With a confession implicating himself and naming Gustave Malatesta, a former convict, as leader in the raid, John Sleuder, a prisoner at the Englewood police station, is said by Captain Shippy to have told a complete story of the $3,000 robbery and double murder at the Chicago City railway's receiving office early Sunday morning.

Sleuder, who is a former employee of the railway company, denied knowledge of the names of the other two men who took part in the crime, but the police believe he may be brought to reveal their identity.

Three detectives were sent to Iowa to search for the men who committed the murders and robbery. Information was received here that three men answering the description of the robbers were put off a passenger train near the Iowa and Illinois boundary line. They were riding on the blind baggage and when ordered to leave the train threatened to shoot the conductor, saying that they had already killed one man during the night.

The description of these men corresponds with that of the men described by Sleuder.

NO WIND, NO RACE.

Calms Compel Another Postponement of Cup Contest.

HIGHLANDS OF NAVESINK, N. J., Sept. 2.—The race scheduled between Reliance and Shamrock III. was declared off for lack of wind.

Despite the weather conditions that made it almost a certainty that no race could be sailed the yachts made for the starting line. The wind was not over three miles. They lay about the light ship for more than two hours in the hope of the breeze freshening, but the committee boat finally signaled the race was off. The yachts dropped their sails, picked up their tows and made for their anchorages at Sandy Hook.

The committee boat started up the bay, flying signals for a race today.

Army of the Philippines.

ST. PAUL, Minn., Sept. 2.—The Army of the Philippines has selected St. Louis as the place for the next annual reunion. In an address of some length General Irving Hale delivered a eulogy on the work of the army in the Philippines.

FINANCIAL AND COMMERCIAL.

Closing Stock Quotations.

Money on call nominal at 2@2½ per cent. Prime mercantile paper, 6@6½ per cent. Exchanges, $160,677,425; balances, $3,060,868. Closing prices:

Amal. Copper	48¾	Norf. & West	63½
Atchison	63¾	Penn. R. R.	124½
B. & O.	82½	Reading	55
Brooklyn R. T.	45½	Rock Island	28¼
C., C., C. & St. L.	73¼	St. Paul	142¼
Ches. & Ohio	33½	Southern Pac.	45½
Chi. & Northw.	196⅝	Southern Ry.	22¼
Erie	30⅛	South. Ry. pf.	84½
Gen. Electric	164	Sugar	116½
Lackawanna	236	Texas Pacific	27
Louis. & Nash.	105¾	Union Pacific	75⅝
Manhattan	124¾	U. S. Steel	23¾
Metropolitan	114½	U. S. Steel pf.	70⅜
Mo. Pacific	93⅞	West. Union	84
N. Y. Central	122		

New York Markets.

FLOUR—Dull, but steady; Minnesota patents, $4.70@4.95; winter straights, $3.65@3.90; winter extras, $2.90@3.25; winter patents, $3.90@4.30.

WHEAT—Opened easy on cables, but later rallied with outside markets; December, 80⅝@80 15-16c.; May, 87 13-16@88c.

RYE—Dull; state and Jersey, 50@53c.; No. 2 western, 61½c., f. o. b., afloat.

CORN—Steadier on continued cold weather through the west.

OATS—Nominal; track, white, state, 40@45c.; track, white, western, 40@45c.

PORK—Easy; mess, $14.25@15.25; family, $17.50@17.75.

LARD—Firm; prime western steam, 8.50c.

BUTTER—Firm; state dairy, 14@18c.; extra creamery, 19½c.

EGGS—Firm; state and Pennsylvania fancy mixed, 23c.; state and Pennsylvania seconds to firsts, 19@21c.; western extras, 22c.

SUGAR—Raw firm; fair refining, 3⅜c.; centrifugal, 96 test, 3⅞c.; refined firm; crushed, 5.60c.; powdered, 5.10c.

TURPENTINE—Steady at 55@55½c.

MOLASSES—Firm; New Orleans, 31@42c.

RICE—Quiet; domestic, 4¼@6½c.; Japan, 5¾@6c.

TALLOW—Firm; city, 4⅝c.; country, 4¾c.

HAY—Quiet; shipping, 70@75c.; good to choice, $1@1.05.

Live Stock Market.

CATTLE—Market steady; choice, $5.30@5.60; prime, $5.10@5.25; fair, $4.25@4.50; veal calves, $6.75@7.50.

HOGS—Market steady; prime heavies, $5.95@6; mediums, $5.85@6.35; heavy Yorkers, $5.20@5.30; light Yorkers, $5.10@5.15; pigs, $5.20@5.80; roughs, $4@5.25.

SHEEP AND LAMBS—Market steady; best wethers, $3.80@4; culls and common, $1.50@2; spring lambs, $[illegible].

PROCLAMATION OUT.

Macedonia Announces a General Insurrection.

HEADED BY ZONCHEFF AND IANOFF

Severe Fighting Reported at Armensi, Where Turkish Troops Massacred the Entire Population.

SOFIA, Bulgaria, Sept. 2.—The Macedonian revolutionaries awaited the anniversary of the sultan's accession to proclaim the long anticipated general insurrection in northern Macedonia, the proclamation of which has been issued, signed by all the members of the insurgent general staff. The new outbreak is headed by the famous Macedonian leaders General Zontcheff, president of the Macedonian committee, and Colonel Jankoff, who was wounded in the rising of 1902.

The new territory covers the district in the valley of the Struma, at the base of the Rhodope mountain chain and to the north of the river Vardar. Colonel Jankoff is directing the movements of the bands in the southern part.

News of severe fighting is still coming in. At the village of Armensi after a day's fighting the Turkish troops in the night time massacred the entire population of 180 men and 200 women. The Turks have also massacred the inhabitants of the village of Velesi.

It is reported that Hilmi Pasha, the inspector general for Macedonia, fears to leave his headquarters in the konak at Monastir. The insurgent leader Grueff in a letter to Hilmi Pasha demanded that he prevent the barbarous acts of the Turkish soldiers and Bashibazouks, otherwise the revolutionaries would massacre all the Turkish inhabitants. The insurgents have occupied the mountain pass of Gergele, on the main line from Salonika to Uskub, and Turkish troops have been sent to dislodge them.

The town of Malkoternovo is reported to be in a state of anarchy, the Turks plundering the houses and committing unspeakable atrocities on the women.

According to the latest Turkish official estimate, about 1,500 Bulgarians were killed in the recent fighting at Smilero, Nevesaka and Klissura. The Turkish losses are not stated. This estimate does not include further losses in the Smilero district. It is reported that 650 Bulgarians were killed in this two days' battle.

Sarafoff, the revolutionary leader, has left Salonika.

Former Ministers Arrested.

PORT AU PRINCE, Haiti, Sept. 2.—MM. Gedeon and St. Victor, former ministers under the administration of President Sam, who are accused of being bearers of Haitian government securities fraudulently issued, have been arrested here. There is talk of the impending arrest of several persons of prominence. President Nord is determined to vigorously prosecute all those implicated in the frauds. Alleged extensive frauds in the issue of Haitian government securities involving about $200,000 were discovered several months ago.

Cruiser Made Required Speed.

PORTLAND, Me., Sept. 2.—The cruiser Cleveland, built at the Bath Iron works and designed for service in tropical waters, made her official trial run on the Cape Ann course with a four hour run against the navy department's requirement that she develop a speed of 16.5 knots under service conditions. The ship suffered one accident, a break in an air pump attached to the port engine, but made an average of 16.42 knots.

Mexican Desperado Killed.

TUCSON, Ariz., Sept. 2.—Fernando Valenzuela, for whose capture dead or alive a large reward was offered, has been shot and killed by Mexican rurales at Santa Cruz, Sonora. He was accused of having committed half a dozen murders along the border within a few months, the latest being that of Notches Rotches, a trader.

Liberated Leper Patient Dies.

SAN JUAN, Porto Rico, Sept. 2.—Jose Marrero, a nonleprous patient who was liberated from the leper colony as a result of the recent investigation, died of heart disease superinduced by joy at his release. The probing into the leprosy scandal continues to produce unpleasant developments.

Sheriff Spoils Prize Fight.

GREENWICH, Conn., Sept. 2.—Edward Butler, Jack Martin, Henry Martin, George Brown and Thomas Moran were locked up here charged with engaging in prize fighting at North Mianus, in Amos Morrell's hall, next to H. O. Havemeyer's residence. All are from Stamford.

Quarantine at El Paso.

EL PASO, Tex., Sept. 2.—Acting upon instructions from Austin, local state health officers have established a quarantine at this port of entry against Monterey, Victoria and Binales, Mexico, where yellow fever is said to exist.

New Bridge For Capital.

WASHINGTON, Sept. 2.—The war department has given an order to the Pennsylvania Steel company of Philadelphia for a highway bridge across the Potomac above the Long bridge. The price is $914,000.

Olympia's Injuries Slight.

WASHINGTON, Sept. 2.—A report from Rear Admiral Coghlan on the accident to the Olympia during the maneuvers says that her injuries are slight, but that the ship is leaking quite badly.

THE DAILY PRESS.

INDEPENDENT IN POLITICS.

A. L. FORCE, - Editor and Proprietor.

Published Daily, except Sunday, at 3:00 P. M.

305 North Avenue. Telephone Call 6z.

Two cents a copy. Ten cents a week. $5.00 a year—in advance.
No extra charge for papers mailed to points in the U. S. and Canada.
Delivered by carrier or by mail.
THE PRESS has the most complete carrier and mail service of any paper in the metropolitan district.
Any subscriber failing to receive a single issue will confer a favor by notifying the business office.
Advertising rates mailed on request.
Copy for Change of Advertisements to ensure change the same day MUST be in this office by 9 a. m.

THE PRESS is for Sale at—
UNION NEWS CO. . . . . R. R. Station
J. M. HARPER. . . . . 411 Park Ave
E. A. LAING. . . . . 149 W. Front St
A. D. HALLINSON. . Fourth and Liberty Sts
TROLLEY WAITING ROOM. . Watchung Ave
M. SOTIL. . . . . 111 Park Ave
W. E. MATTISON. . . . . 89 Somerset St
GEO. SCHEIBNER. . . . . 319 Watchung Ave
J. HATFIELD. . . . . 218 Watchung Ave

Plainfield, N. J., Sept. 2, 1903.

The Daily Press has a higher circulation rating than is accorded to any other paper in Plainfield.—Printer's Ink.

One thing is quite sure, and that is that Sir Thomas won't afflict the public by writing a book.

Grover Cleveland, it is said, intends to make a tour through the once solid South as a "private citizen." Foxy grandpa!

That Plainfield is entirely free from contagious disease is welcome news. Few cities of the size can boast of such a condition.

Probably Jupiter Pluvius is holding off that baby parade at Asbury Park until President Roosevelt can be induced to be present.

"Mayor" William Smith, of New Market, has attained such fame that one is surprised that no theatrical manager has made him an offer.

The North Plainfield Board of Education should lose no time in remedying the crowded condition of the borough schools. It's time for action, not for discussion.

There'll be no need of the local Democrats going outside for oratorial fireworks. James E. Martine, of this city, and Samuel S. Swackhamer, of the borough, would make a great combination.

Dr. Woods, who has successfully kept in hiding for so long, must be striving to place himself in the sea serpeant's class. Hardly a week elapses but what comes the report that someone has seen him, but nevertheless the much wanted physician is still able to keep himself at large.

"When a bank at Franklin, in this State, began to advertise with neat cuts, taking fifteen inches of newspaper space every day, it was laughed at," says the Philadelphia Record in one of its daily talks on the value of advertising. Continuing it states: "Although the bank has no solicitors and advertises in no other way, this newspaper publicity has brought as many as 186 new depositors in a month. Now three of the local banks advertise."

CITY JOTTINGS.

—John Moran has moved from 925 South Second street to 921 of the same street.

—William Alberts has changed his residence from East Fourth street to 127 Berckman street.

—Mrs. Bradley Hall has changed her residence from West Sixth street to 1118 West Seventh.

—Miss Smith, of J. W. Gavett's store, has returned to her position after a month's vacation.

—The special business meeting of the Hope Y. M. A., scheduled for last evening, has been postponed until tomorrow evening.

—The case on contract of Geo. Egel against M. J. Hummer will be returnable in Justice Mattison's court at 10 o'clock tomorrow morning.

—Do not wait for the prices of peaches to go down. They are scarce and, if anything, will go higher. Better can them at once. Neuman Brothers can supply them at most reasonable rates. Special rates by the basket.

Chiropodist's Notice.

Dr. Elizabeth B. Stowe, chiropodist, desires to inform the men and women of Plainfield that she has removed her office from Mrs. Waldron's residence, 150 East Fifth street, to the Babcock building, where she will be pleased to serve all who are in need of a graduate chiropodist.

AMONG MEN IN THE SHOPS

SEEN AND HEARD IN PLAINFIELD'S INDUSTRIAL PLANTS.

Charles Meyer, of the Potter Press Company's works, is detained at home by illness.

Richard Thomas has resigned his position at Federick & Ayer Company's plant.

"Jack" Clifton, of the Pond Machine Tool Company's plant, is spending his vacation at Asbury Park.

William Walker, a pattern maker at the Pond Machine Tool Company's plant, is detained at home by illness.

Harry Bushby, of the Potter Press Company's works, is spending his vacation with relatives in Philadelphia.

Alfred Berry Marsh, of the Potter Press Company's plant, has arrived home from a two weeks' vacation at Lake Hopatcong.

Woodward Titsworth, of the Potter Press Company's plant, has returned from a ten days' vacation at Asbury Park in company with his daughter.

Thomas Chamberlain has resigned his position at the Garwood Foundry and Machine Company's works, to take a similar one at the Potter Press Company's plant.

Hugh Gray, of West Fourth street, met with a painful accident while at work in the pattern shop of the Pond Machine Tool Company's plant yesterday. Young Gray was cutting a block of wood on a band saw when the block slipped and amputated the tip of his middle finger on the left hand. It will be several days before the lad will be able to resume his position.

PERSONAL.

Mrs. D. C Kells, of Long Island City, is visiting friends in this city.

Walter Hand, of Elmwood place, is convalescing from a recent severe illness.

Mrs. H. A. Bonn, of Craig place, is slowly improving from a long and tedious illness.

J. C. Peck, of Myrtle avenue, has returned from a vacation at West Hampton, L. I.

Mrs. J. P. Northrop, of Central avenue, is expected home today from Watch Hill, R. I.

Mrs. Singer, of Newark, has been visiting her father, Samuel Dreier, of West Front street.

Miss Beatrice Young, of Newark, is the guest of Miss Lillian Finesy, of Watchung avenue.

Rev. John McMurray, of the Monroe Avenue M. E. Church, returned today from Northport, L. I.

Mr. and Mrs. Frank Putnam, of East Sixth street, have returned from a sojourn at Asbury Park.

Letter-carrier Robert Loughlin has returned to his position after an enjoyable ten days' vacation.

Charles Preston, of East Fifth street, who has been visiting friends at York, Pa., has returned home

Mrs. L. E. Cole, of West Front street, returned home yesterday from her annual vacation at Asbury Park.

Harry Blimm, of Somerset street, who has been sojourning at Asbury Park for two weeks' has returned home.

Miss Addie Parker Jackson and her mother, of Arlington avenue, are home form a pleasant six weeks' stay at Mt. Pocono, Pa.

J. Henry Crane, who has been spending his vacation at Asbury Park, has returned to his home on East Fifth street.

Mrs. W. Freeman, of Sandford avenue, returned yesterday from Riverside, Conn., where she was registered at the Gilbrook.

Thomas Jenkins, of Plymouth, Pa., who has been the guest of his brother, Griffith Jenkins, of East Fifth street, has returned home.

A. B. Dunlap, of Watchung avenue, who has been enjoying the summer in Massachussets, will return home within a few weeks.

Rev. and Mrs. George Angleman, of Piermont, N. Y., have returned home after a visit of several weeks with relatives in this city.

Rev. W. C. Snodgrass, of the First M. E. Church, returns today from Speonk, L. I., where he has been spending the month of August.

Rev. Dr. A. H. Lewis and his family, who are spending the summer at Watch Hill, R. I., will return to their Plainfield home early this month.

Mrs. W. L. Saunders, of the borough, who, together with her family, has been sojourning at Manhattan Beach, is convalescing from a recent illness.

CASTORIA
For Infants and Children.
The Kind You Have Always Bought
Bears the Signature of Chas. H. Fletcher

SUMMER HAS GONE ⚜ AUTUMN IS HERE.

"In times of peace prepare for war." Thus reads the old adage. All through the quiet of the summer months we have been making thorough preparations for a lively Fall and Winter Campaign. The choicest of many desirable lines of Merchandise has been selected. Already the new goods are arriving and the New Store begins to don its warmer and more seasonable dress. We realize that much will be expected from this store during the coming season. We shall see to it that it shall measure up to the greatest requirements.

SPECIAL ATTENTION is called to our Carpet Department located on the second floor and reached by remarkably easy grand staircases. This department has been given double its former space and its stock has been increased accordingly.

Most of our New Carpets were bought before the advance in price so that we are able to offer special inducements to prospective buyers.

At 1.25 per yard, made, laid and lined, new patterns of Sloanes Body Brussels are worthy of special mention. Their true worth is unquestioned and every pattern is choice.

9 x 12 Rugs of Royal Wilton, Axminsters, Tapestry Brussels and Smyrna.

9 x 12 Kashmir Rugs.....11.98
6 x 9 " " 6.48
27 x 54 " " 98c

Door size Wool Smyrna Rugs 50c each.

New Tapestry Couch Covers and Portieres in beautiful colorings and choice patterns.

Tapestry Brussels, Velvets, Axminsters, Ingrains, etc. in large variety of patterns.

Exceedingly pretty Parlor patterns, and attractive Hall and Stair patterns are shown in variety.

Dotted and Figured Suisses, Fish Nets, Bobinet, Point de Esprit, Scrims, etc., for sash curtains.

Irish Point and Nottingham Lace Curtains in elegant New Patterns including all the latest novelties.

All the latest Ruffle Curtains including the New Madallion effects.

A few odd Lace Curtains at very low prices.

More Furniture Bargains.

This week you'll have a chance to buy Furniture lower than ever before. We're going to clear out all the samples and odds and ends on our floor to make room for the new fall stock that is now coming in. If you don't need the goods till later, pay a deposit on them and we will store them and deliver whenever you say, but you'll miss it if you let this chance go by.

Mattresses. Soft top, all sizes, 1.98. Usually 2.50.
Mattresses. Full 45 lbs best white cotton, 5.98. Usually 7.50.
Mattresses. Elastic cotton felt. Two parts, 6.98. Usually 10.00.
Bed Springs 1.69. Good woven wire, in all sizes. Worth reg. 2.00.

Feather Pillows. 78c., Usually 1.00.
Bedroom Suits. 3-piece solid oak. 12.98, Usually 16.50.
Bedroom Suits. 3-piece solid oak, 16.50, Usually 20.00.
Bedroom Suits. 19.75. Usually 22.50.

Parlor Rockers. 2.85. Usually 4.98.
Morris Chairs. 8.35. Usually 10.98.
Solid Oak Stands. 39c. Usually 75c.
Oak Parlor Chairs. 3.98. Usually 6.50.

Couches.
Were 6.50, now 3.85
Were 7.50, now 5.25
Were 9.98, now 7.35
Were 12.50. now 9.65
Were 18.50, now 12.98
Odd Dressers. Solid oak, with bevel French plate mirror. Former Price.
6.98.....7.98
8.98.....10.88
10.98.....14.98
15.95.....18.50
21.75.....24.50
Wash Stands. Solid oak, 3.98. Usually 5.00.

WOODHULL & MARTIN.

The Season's Greatest
SHOE BARGAIN
Two Hundred Pairs of Women's $4.00 and $5.00 Button Boots for . . .
$1.98 per pair.
JOHN H. DOANE,
Cor. Madison and W. Front St.

Honeyman's Private Tours
TOUR TO
Adirondacks.
Ten Days' Excursion to Adirondacks, Lake George, Saratoga, etc. Starting September 3. Coaching. Address
Honeyman's Private Tours
181 North Avenue, Plainfield, N. J.

Dime Savings Institution,
OF PLAINFIELD, N. J.
No. 110 East Front Street.
Interest paid on all sums from $5 to $2,000. Interest payable July 1 and Jan. 1.
J. Frank Hubbard - President.
W. F. Arnold, } Vice-
Jeremiah Manning, } Presidents.
James C. Pope - - Treasurer.

WEISSNER'S HAND LAUNDRY,
412 WATCHUNG AVE.
Bring your fancy dresses, laces, lace curtains and fine fabrics to us, as we take especial care and do them in the best manner.

CHARTER NO. 2243.
CITY NATIONAL BANK,
Cor. Front St. and Park Ave.
ORGANIZED 1875.
Capital, - - - - - - $150,000
Surplus and Undivided Profits, $150,000
J. F. HUBBARD, President.
JAS. T. CLOSSON, Vice-President.
WM. F. ARNOLD, Cashier.
DIRECTORS:
J. F. HUBBARD, JAS. T. CLOSSON, H. G. RUNKLE,
WALTER SCOTT, WM. F. ARNOLD, L. K. HYDE,
J. K. MYERS, J. F. MACDONALD, J. B. COWARD.
General Banking and Collection Business transacted. Drafts and Letters of Credit issued on all parts of the world.
THIS BANK WILL ALLOW INTEREST ON CURRENT ACCOUNTS, SUBJECT IN ACCORDANCE WITH ITS RULES, TO CHECK AT SIGHT, AND HAS ALSO ARRANGED FOR A SAVINGS DEPARTMENT IN CONNECTION WITH ITS REGULAR BANKING BUSINESS.
SAFE DEPOSIT VAULTS.
Boxes Five Dollars per year and upwards.
Valuable trunks and silverware taken on storage. Custodian of wills.

L. G. ORTNER
HAS OPENED A
First-Class Staple and Fancy GROCERY STORE
—AT—
Park Avenue and Fourth Street.
Call and See the Store

JOHN H. TIER,
Dealer in All Kinds of
ICE CREAM AND CONFECTIONS
Wholesale and Retail. Orders Promptly Delivered.
134 & 136 Park Ave. & 32 Bank Place. Tel. Store 714; House 706.
Tier's Lake House Open for the Season.

WITHOUT QUALITY NO PRICE SHOULD BE CONSIDERED.
COME TO PECK'S.

First National Bank.
Capital - - $200,000.00
Surplus - - - 50,000.00
J. W. JOHNSON, President.
A. J. BRUNSON, Vice-President.
D. M. RUNYON, Cashier.
DIRECTORS:
J. A. HUBBARD, J. A. SMITH, W. R. CODDINGTON,
N. B. SMALLEY, R. M. STEELE,
A. J. BRUNSON, J. W. JOHNSON.

Your Gain--Our Loss
By taking advantage of these Clearance Sales. During these warm days we will continue our low prices by cutting them still lower on our Summer Goods.

Window Screens.
24-in. high, reg. 25c, special..21c
28-in. high, reg. 30c, special..25c
30-in. high, reg. 35c, special..30c
36-in. high, reg. 45c, special..38c

Water Coolers. Just a few of the Seamless Cylinder kind.
2-gal. size, reg. 2.75, special. 2.00
3-gal. size, reg. 3.40, special. 2.75
4-gal. size, reg. 4.00, special. 3.00
6-gal. size, reg. 4.65, special. 3.50

Oil Stoves.

	2 Burner	3 Burner.
Quick Meal Blue Flame	5.98	7.98.
Dangler Blue Flame Wickless	6.48	8.48.

Oil Stove Ovens.

	Single	Double
Perfect Ovens	1.50	2.00.

A few more of the "Hicks" Standard Hammocks as follows:

Reg. prices	95c	2.25	2.80	3.00	3.15	3.35	3.75	4.15
Sale prices	70c	1.70	2.10	2.25	2.30	2.50	2.85	3.10

A. M. Griffen, 119 and 123 E. Front Street.

Boys' School Suits.
to be sold at Reduced Prices this week only.
Suits from 1.50 up.
$5 worth of Red Star Stamps with every suit at the
N. Y. BARGAIN STORE.
324 WEST FRONT ST., PLAINFIELD, N. J.

Great Clearance Sale of Women's Walking Skirts, at 1.98.
Reduced from 3.50 and 2.75, only 1.98.
The materials are pearl gray, Scotch cheviot and plain Oxford meltons.
Also Annual Clearance of Shirt Waists at..... 25c Waists that have sold at 98c, 75c and 69c.
1.00 Lawn Wrappers at 59c. Early selection is advisable.
THE PARIS CLOAK STORE,
322 West Front Street.

CLOSING OUT SALE OF
Shirt Waists
FOR ALL WEEK.
98c Shirt Waist marked down to.....39c
1.50 " " " 69c
1.98 " " " 95c
2.25 " " " 1.19
2.98 " " " 1.49
3.50 " " " 1.89
Dress and Walking Skirts will be sold Regardless of Cost at the
Boston Cloak and Fur Store.
245 West Front Street, Opp. Postoffice.

USE
Hygeia Ice.
YOU DON'T HAVE TO BOIL IT.
F. T. OSTROM, 307 Watchung Avenue.

THE DAILY PRESS may be obtained from any of the following agents for 10 cts a week—

DUNELLEN.....Wm. Gibbon
" .....George Vliet
NEW MARKET.....Herbert Dunham
SOUTH BROOK...Union News Company
SOMERVILLE.....John Gernert
WESTFIELD....C. F Wittke, A. E. Snyder
SCOTCH PLAINS.....Chas. Elliott
SOUTH PLAINFIELD.....Walton Smith
CLINTON AVENUE.Mrs. Meador, John Ryan
FANWOOD.....Chas. Elliott
BETHLEHEM, L. Ubdal, C. Brick, E. Banks
(THE PRESS is also on sale at station.)

SUBURBAN NEWS.

DUNELLEN.

Talk of having a representative football team of the borough is already afloat and it is stated that with the new material which Levering & Garrigues' Iron Works has brought in, a good team could be organized. A meeting will be called sometime in the near future to discuss the prospects of placing a good team in the field.

The Carman house on Prospect avenue is rapidly nearing completion and is expected to be ready for occupancy by the first of October. The Moynihan house on Front street, now occupied by Mrs. Carman and family, has been rented by Mr. Wilson, of New Market.

After the Borough Council and fire department had appointed committees and given them power to erect a tower and purchase a bell, it was hoped something would be done ere this, but as yet no move has been made.

The public schools will open for the fall term on September 8. Considerable improvements have been made on the interior of the buildings, during the last few weeks and a large enrollment is expected.

Lewis Churchill is now enjoying a week's vacation at his home before returning to Columbia University for his Junior year. Mr. Churchill is taking a course in civil engineering at that institution.

It is reported that the Watchung baseball team is going to reorganize and elect new officers to finish out the remainder of the season. The team is pretty well demoralized at present.

The contract has been given for a new flag walk to be laid in front of the double house owned by John Moynihan on North avenue.

Earl Whyhusky, president of the West Dunellen Fishing Club, expects to take the club for an outing at Lake Hopatcong on Labor Day.

John Davis, of Plainfield, has returned home after spending several days visiting his cousin, Archibald Brakeley.

Francis McSaulty has gone into the clothing business in New York City and expects to commute from here.

John Logan spent Monday evening fishing at New Market and captured a nice string of eels and catfish.

Miss Julia Dodwell has returned to her duties at Lederer's store, after a two weeks' vacation.

John Meahon witnessed the double header between Brooklyn and Boston Nationals yesterday.

Miss Kitty Liable has returned from a two weeks' visit with relatives at Easton.

Weekly prayer meeting will be held in the Presbyterian Church this evening.

Miss May Gise visited friends in Bound Brook last evening.

NEW MARKET.

John Dougherty, who has been ill for the past two months, seems to remain in about the same condition.

Ferdinand Titsworth will leave tomorrow for Alfred University, where he will resume his studies.

A party of young people from here expect to take a trolley ride to Boynton Beach this evening.

Work is progressing rapidly on Dr. Whitford's new house, Prospect avenue.

The Y. M. A. baseball team has no game scheduled as yet for Saturday.

The Skin Soft and Smooth,

Sunburn Immediately Relieved

with the use of

Glycerole of Arnica.

A Toilet Preparation of Great Merit. Pleasantly Perfumed.

Manufactured only by

J. W. RANDOLPH,

The Prescription Druggist

143 West Front Street.

HUYLER'S AGENT.

The band will meet for weekly practice, this evening.

Weekly cottage prayer meeting will be held this evening.

PLAINS AND FANWOOD.

Scotch Plains is justly proud of the fact that it has one of the few ball teams in this section that has played this season without financial loss. The town has supported one of the fastest clubs in this section, every bill has been promptly paid and a balance always found in the treasury.

The Brookside Gun Club will shortly resume its Saturday afternoon shoots. The club intends to branch out this fall and will pick out a team to meet other teams from some of the gun clubs in this section in match shoots.

Edward L. Hand and Joseph Schmidt spent Tuesday fishing and crabbing at Newark Bay. About 100 crabs and a fine string of salt water eels were their reward for the day's work.

Manager Denman, of the Westfield team, will have Burke behind the bat in the game with the locals on Saturday afternoon, as he has returned from his two weeks' vacation.

The Board of Registry met in the town rooms Tuesday morning. After organizing the work of canvassing the township for voters was begun.

The members of Excelsior Hook and Ladder Company held a drill last night. Several of the hydrants were tried and found to work well.

William H. Earl, who has been spending three weeks at Saratoga, will remain several weeks longer, as his health is much improved.

Miss Sadie Reger, who has been spending her vacation at Boston, Mass., and Succasanna, Morris County, will return on Saturday.

Mr. and Mrs. Nicholas Voogd, who were married Friday of last week, are visiting at Mr. Voogd's home at Belleville, this State.

Mrs. Frits Huff, who has been visiting Mrs. George Stiliger, has returned to her home in New York City.

The Ladies' Circle, of the Baptist Church, meets in the parlors of the church this afternoon.

Miss Nancy Wade has received her appointment as teacher in the public school at Springfield.

Mrs. Augustus Miller has returned from a two weeks' vacation spent at Asbury Park.

LeRoy Cook, of Newark, is spending a week with relatives in town.

SOUTH PLAINFIELD.

Mrs. J. A. Cubberley and daughters are visiting friends at Hamilton Square.

Mrs. Rufus Delafield and her mother-in-law visited the farm yesterday.

Philip Smith is entertaining his cousin, Melville Brown, of Brooklyn.

The house belonging to the mill property has been neatly repaired.

Mrs. Peter Johnson is entertaining company from out of town.

BEHIND CLOSED PORTALS

HAPPENINGS OF THE LOCAL FRATERNAL ORDERS.

Only five of the six candidates were put through the first degree in the Knights of the Golden Eagle last evening. A social time followed.

In Saengerbund Hall tomorrow evening the regular monthly meeting of the Gesang and Turn Verein will be held. The officers of the Saengerbund met last evening for the purpose of preparing their reports to be presented at the meeting tomorrow night.

At the meeting of Martha Washington Council, No. 25, Daughters of America, last evening, three candidates were initiated and four propositions were received. State Vice Councilor Lizzie A. Brewster and other members of Old Glory Council, of Newark, were present.

There has been left $500 to the permanent fund of the new Masonic Home by the late F. F. Martines, Jr., of Bayonne. The home is located at Burlington. A considerable fund has already been accumulated, amounting to several thousand dollars, for a permanent endowment.

Miss Mary Davies, of Philadelphia, is the guest of Miss Olive Koons, of Sandford avenue.

Frank McDonald, of Massachusetts, is spending several weeks here visiting his parents on Watchung avenue.

The Pleasure of Eating.

Persons suffering from indigestion, dyspepsia or other stomach trouble will find that Kodol Dyspepsia Cure digests what you eat and makes the stomach sweet. This remedy is a never failing cure for Indigestion and Dyspepsia and all complaints affecting the glands or membranes of the stomach or digestive tract. When you take Kodol Dyspepsia Cure everything you eat tastes good, and every bit of the nutriment that your food contains is assimilated and appropriated by the blood and tissues. Sold by L. W. Randolph.

OLIVE OIL

Our own importation direct from France.

The Quality is Unsurpassed.

Prices Below Competition.

Neuman Bros.

Watchung Ave. and Fifth St.

PERSONAL.

Miss Helen Boice, a pupil nurse at the hospital, has returned from her annual vacation.

Francis K. Anderson, of East Fifth street, has returned after spending a few days at Belmar.

Dr. and Mrs. Gaston, of West Front street, have returned from an extended pleasure trip.

Miss Wildey, matron at the hospital, is expected to return early this month from her vacation.

Mr. and Mrs. Henry E. Bowen and daughters, of Watchung avenue, returned home today from Woodstock, Conn.

Mrs. T. S. Davis and children, of Park avenue, who have been sojourning in the Adirondacks, have returned home.

Mrs. J. T. MacMurray, of Westervelt avenue, who has been spending several weeks at Asbury Park, has returned home.

E. H. Ladd, Jr., and family, of Stelle avenue, are home from Gloucester, Mass., where they have been sojourning for several weeks.

Mrs. Fred. S. Shepherd and Mrs. E. O. Searing and daughter, Ethel, of Park avenue, are in Asbury Park today witnessing the baby parade.

Parker Loiseaux, of Putnam avenue, has returned to Schenectady, N. Y., where he is employed with the General Electric Company, of that place.

Dr. W. H. Murray and family, of Watchung avenue, return today from the White Mountains, where they have been sojourning for several weeks.

PERSONAL.

W. R. Codington and family, of Sandford avenue, returned yesterday from Wilton, Maine, where they have been spending the summer.

Mrs. Richard McDonald and daughter, May, who have been seriously ill at her home on Watchung avenue, are reported much better today.

Vincent Rittenhouse, who has been suffering from typhoid fever in Duluth, is convalescing at the home of his parents on Sandford avenue.

Former Mayor B. A. Hegeman, Jr., of Myrtle avenue, has returned from his summer outing at Gloucester, Mass. His family will return after Labor Day.

John A. Staats, proprietor of the Hotel Kensington, has returned from Portland, Me., where he has been the guest for two weeks of Percy Sandford, of this city.

THE CLEANSING AND HEALING CURE FOR CATARRH is Ely's Cream Balm

Easy and pleasant to use. Contains no injurious drug.

It is quickly absorbed. Gives Relief at once.

It Opens and Cleanses the Nasal Passages. Allays Inflammation.

Heals and Protects the Membrane. Restores the Senses of Taste and Smell. Large Size, 50 cents, at Druggists or by mail; Trial Size 10 cents, by mail.

ELY BROTHERS, 56 Warren Street, New York

CATARRH

COLD IN HEAD

L. L. Manning & Son,

STEAM GRANITE WORKS,

Corner Central Avenue and West Front Street opposite First Baptist church.

Townsend's Granite Works

Fourth and Richmond Sts.

Tel. Call 2214. Westfield Trolley Passes My Office

T. A. MOORE,

Undertaker and Embalmer,

OFFICE 508 WATCHUNG AVENUE.

RESIDENCE 503 LaGRANDE AVENUE.

Tel. 611. Office open day and night.

GEO. W. COLE,

UNDERTAKER AND EMBALMER.

200 W. Second St. Telephone 158.

Office open Day and Night.

ESTABLISHED 1872.

P. CASEY & SON,

UNDERTAKERS AND EMBALMERS.

Office: 16 Park Ave Tel. 1062

Residence: 417 W. Third St.

Office open Day and Night.

EDUCATIONAL.

St. Gabriel's Academy,

Cor. Jackson and Watchung Aves., Plainfield, N. J.

Select School—Conducted by the Sisters of Mercy.

The course of studies is thorough, embracing all the branches requisite for a solid and refined education.

The Academy will open on Tuesday, Sept. 8. Difference in religion is no obstacle to admission of pupils.

For further particulars apply to

8 21 2m SISTER DIRECTRESS.

Cedarcroft School

For Boys.

Opens September 16th.

For information apply to

R. M. HUSE, Principal,

19 1m 1003 Park Ave., Plainfield.

-Piano Instruction-

Resumed Sept. 17, 1903.

Miss Anna O. Marsh and Miss Minnie S. Marsh.

Virgil Clavier Method, a Specialty.

915 Madison Ave.

Plainfield Seminary

will re-open

Thursday, Sept. 17, 1903.

Thirty-sixth Year.

Principals { MISS KENYON / MISS ARNOLD

Reduced Scholarships

FOR NEXT YEAR.

Plainfield Business College.

To be sold from now until Sept. 15.

HAIR AND WARTS

removed permanently by electricity and will not return; birthmarks removed.

DR. W. C. ALLEN.

315 PARK AVENUE, PLAINFIELD, N. J.

Tel. 963. Office Hours 1 to 5. 6 24 1m

DR. E. B. STOWE,

Graduate Chiropodist,

Babcock Building.

Office Hours—8 to 12 a. m., 1 to 6 p. m.

Telephone 2272. All Instruments Sterilized.

WANTS AND OFFERS

TO LET — West End, eight-room house; some improvements; partly furnished. Address E. P., care Press. 9 2 2

WANTED—College student familiar with advanced algebra to tutor in same for a couple of weeks. Apply 188 East Sixth street.

FOR SALE—Leaving Plainfield, will sell my household furniture, carpets, etc., at private sale. Can be seen at 548 West Seventh street. 9 2 2

RESPECTABLE woman wants position as cook; company dinners; small family wages; no washing; references. Address Cook, care Press.

WANTED—Young girl for general housework. Apply 602 Madison avenue.

WANTED — At once, 30 girls as cooks, waitresses and general housework. Call at Swedish Intelligence office, 23 Somerset place. 9 2 2

WANTED — White competent girl for general housework. Apply 1423 Watchung avenue.

FURNISHED rooms; board if desired; near trolley. 514 Watchung avenue. 9 2 2

ENCYCLOPÆDIA Britannica for sale, $5. Call 186 North avenue, room 6

TWO couple of aged people would like nice front rooms and board and be cared for. 1336 West Front street. 9 2 2

FOR SALE—Good oil tank, sixty gallons; cheap. Business College.

Syndicate Department Stores. Hill & Shupp Plainfield, Wilmington, Morristown.

Good Things For This Week

—AT THE—

Muslinwear and Wrapper Departments.

NOTE—It is the intention of this firm that the advertising shall honestly represent quality, quantity and price. You can confirm this at any time by keeping in touch with our Store News.

Muslin Wear.

Corset Covers—Full front, neck and sleeves trimmed with hemstitched ruffle, price....29c

Also full front, nicely trimmed with Hamburg edging and insertion, price.....50c

Gowns—Yoke of cluster tucks, insertion finished neck, sleeves with lawn ruffle, price 50c

Also Empire Gowns, embroidery trimmed, price.....79c

Drawers—Umbrella style, ruffle of hemstitched tucks, price.....39c

Drawers—Umbrella style, lace and embroidery trimmed, price.....59c

Skirts—Fine White Skirts, deep flounce and cluster of tucks, price.....98c

Also, deep flounce, four deep tucks, two rows lace inserting, with edging to match, price.....1.98

Also, Skirts with deep circular flounce, 3 rows of cluster tucks, two rows of lace, inserting and edging to match, price.....2.49

Also, deep flounce, with cluster tucks and one row of 3-inch Hamburg inserting and Hamburg ruffle to match, price.....2.49

Summer Wrappers and House Dresses.

Closing out, colors a little light, but with this exception, just as good for fall as any, as they have lined waists.

Lot 1—The balance of the $2.00 Dimity Lace Trimmed House Dresses, Dresden patterns, boned, lined and flounce, trimmed with val. lace..... 1.00

Lot 2—Balance of the 1.50 line Lawn, with embroidery trimming, full flounce..... 98c

Lot 3—Balance of lot $1.00 Wrappers, yoke effect, deep flounce..... 69c

Lot 4—Braid trimmed, special shoulder finish, lined Waist, flounce and full skirt..... 1.00

Skirts—Black Sateen Skirts, accordeon pleated flounce, two small ruffles, full sweep..59c

Black Mercerized Skirt—Accordeon pleated flounce, finished with faggoting, colored dust ruffle. Price.....1.00

These would be good 3.00 value.

White Waists—Reg. 2.75 and 3.00. Sale price.....98c

Colored Waists—Reg. 1.25.....49c

A quick purchase only will secure the above.

SEE THE NEW OUTING FLANNELS ON DISPLAY THIS WEEK.

BARN to rent on East Second street, near Watchung avenue, $5 per month. Apply at Daily Press office. 7 27 tf

FOR RENT—$60 monthly; furnished or unfurnished; 8-story Gothic dwelling, northeast corner of Willow and Sycamore avenues, Washington Park, North Plainfield; 14 rooms; 2 baths; perfect order. Apply to any agent or on premises. 8 24 13

FURNISHED or unfurnished, with or without board; special rates to families; also rooms for light housekeeping. Inquire at 159 Crescent avenue. 8 6 tf

FURNISHED Colonial residence to let until May 1, possibly longer; finest residential section of Plainfield; 11 rooms; 2 baths; stable and large grounds; reasonable terms to desirable tenants. Elston M. French, Plainfield, N. J. 8 27 tf

LOANS NEGOTIATED. J. T. Vail, 177 North avenue. tf

PLEASANT corner room with board. 602 Central avenue. 8 29 6

DESIRABLE rooms with board, in suite or single. The Misses Peck, 134 Crescent avenue. 8 31 6

PRIVATE family sacrifices almost new cabinet grand upright piano; powerful sweet tone; fully guaranteed; best offer; call immediately. 432 West Front. 8 31 3

SERVICEABLE horse for sale; also counter and two show-cases. Cahart, 801 Park avenue. 8 31 3

THREE flats and 7-room house to rent; new buildings. Enquire of Brock, 15 Mountain avenue. 8 31 tf

MILLINERS WANTED—Competent and experienced persons only. Bonn's, Front street. 8 31 6

FIVE girls from the South; good cooks. Old Southern Employment office, 111 Madison avenue. 9 1 3

TO LET—Furnished, large front room with bow window and alcove; also single room; all improvements; private family; board convenient. Apply 311 Orange place. 8 31 3

TO RENT—Upright piano. Address Piano, care Press. 9 1 3

WANTED—White girl for general housework; family of two. Apply Wilson, Evergreen avenue. 9 1 3

WANTED—Young man, 18 to 20 years old, to make himself useful around store; good wages and reasonable hours. Address X. Y. Z., care Press. 9 1 3

TO LET—Furnished rooms at 115 Church street, near Front. 9 1 2

FOR SALE—Set hand-sewed double harness; silver mountings; set hand-sewed single harness, silver mountings; also double seated sleigh, pole and shafts; phaeton and pony cart; three fur robes, blankets and stable utensils. Apply 548 West Seventh street. 9 2 2

WANTED—Cook to do coarse washing and ironing. 723 Central Ave.

TO LET—Offices and photograph gallery. 181 East Front St. 5 5 tf

ANY parties owning lands on the top of the Watchung Mountain, between Somerset Gapp and Chimney Gapp, will please communicate with F. M. Bacon, Plainfield, N. J., stating number of acres and price per acre. 8 8 tf

SPECIALTY North Plainfield property; houses to rent and for sale; fire insurance in best companies; insurance against burglary; loans negotiated. Geo. F. Brown, 94 Somerset St. Telephone 160. 9 27 t.

IF you have any real estate, for sale, exchange, or to let, send or bring full particulars to Charles L. Moffett, No. 209 North avenue, Plainfield, N. J. 15 tf

HOUSES for sale, rent or exchanged; insurance placed in all branches; money to loan; appraisements made. Mulford, opposite depot. tf

MONEY to loan on bond and mortgage. Charles L. Moffett, attorney, 209 North avenue. tf

VERY nice rooms to rent with first-class board. 822 Second place. 8 14 tf

FIRST-CLASS help and first-class places at the Swedish Intelligence Office, 23 Somerset place. 5 4 tf

FOR SALE—Pierce chainless bicycle, coaster brake, cushion frame and spring forks; nearly new; will sell for less than half price. VanWinkle, 129 North avenue. 8 19 tf

FOR sale or exchange for Plainfield property, nearly new store building in Pluckemin, N. J.; first-class stand. Address J. L. Dolliver, 48 Craig place. 8 29 7

WANTED—A white man to look after horses and make himself generally useful; apply after 6 p. m. Otterson, Evergreen avenue. 8 29 tf

A NUMBER of choice building lots for sale, or would exchange them free and clear for free and clear improved property. Charles L. Moffett, 209 North Ave. 8 25 tf

YOU can depend upon an offer for your house, store, farm or lot at the office of D. Foster Updike, 108 East Front street. 8 25 tf

PROPERTY sold, rented, or exchanged. Fire insurance, fidelity bonds, plate glass and burglary insurance; mortgages at 5 per cent. 171 North avenue. Elston M. French. New York Office 141 Broadway, Room 1502 tf

WANTED—2 bicycles; boy and girl's, age 8 and 10; good condition; state price. Charles G. Bliss, Westfield. 8 21 3

TO LET—316 Park avenue; suitable for milliner, dressmaker or tailor; fine show window. J. E. Martine. 6 5 tf

INSURANCE on dwellings $4 on $1,000 for 3 years. Abbott, North Ave. tf

FARMS for sale; real estate and insurance. Wm. H. Rogers, Washingtonville, N. J. tf

FURNISHED room for rent, with board. 219 East Fifth street. 9 1 3

BARN to rent. 322 Madison avenue. 9 1 3

FLORISTS.

Palms, Ferns and Flowering Plants.

STANLEY, 144 North Avenue, Tel. 1983.

Greenhouses 1112 South Ave. Tel. 1311.

Cut Flowers. Floral Designs.

BOYNTON . . . BEACH

August 26—
Great Salt Water Day for Colored People.

August 27—
Children's Field Day.
Juniors Baseball Games.
Dancing and Games for Children.
Merry-go-round and Swings Free till 1 p. m.

August 29—
Great Salt Water Day for White People.

September 2—
Workmen of the World Field Day.

September 3—
Second Children's Field Day.

September 7—LABOR DAY.

LAST OF THE SEASON.

15th Annual

E-X-C-U-R-S-I-O-N

of the Plainfield

GROCERS' ASSO'N TO CONEY ISLAND LABOR DAY, SEPTEMBER, 7, 1903

Via N. J. Central R. R. to Jersey City, and Iron Steamboat Co. to Coney Island.
1 hour's Sail down the bay.

TICKETS—From Plainfield, Adults, 85c. Children, 65c. Tickets from Dunellen 10 cents extra.

Train leaves Dunellen 8 a. m. Stopping at Grant Ave. Leave Plainfield 8:25 a. m. Returning—Leave Coney Island 7 p. m.

AUCTION!

At 655 East Seventh Street, Friday, September 4th, Commencing at 1 p. m.

Estey Parlor Organ, Bookcase and Books, Rockers, Velvet Carpet, Sideboard, Extension Table and Chairs, Handsome Combination Folding Bed and Wardrobe, Chiffonier, Walnut Bedroom Suit, Enameled Bedsteads and Springs, Hair Mattresses, Matting, Shades, New Home Sewing Machine, Toilet Sets, Range, Self-feeding and Oil Stove, Table Ware, Kitchen Utensils, Refrigerator, Fruit Jars, Lawn Mower, Bicycle, etc., etc. TERMS CASH.

H. HAND, Auctioneer.

Office—First National Bank Building. 9 1 2

USE PRESS WANT ADS

JACKSON FOUND GUILTY.

Roxbury Murder Trial Ends In Conviction of Negro.

NEW YORK, Sept. 2.—After having been out less than two and a half hours the jury in the Roxbury murder trial returned a verdict of murder in the first degree against Charles Jackson, the negro. Jackson entered the courtroom smiling when it was announced that a verdict had been reached. He listened unmoved to the verdict and left, still smiling, on his way to the Tombs.

His lawyer, former Assistant District Attorney Bell, moved for a stay of sentence and a new trial. Recorder Goff denied the latter motion, but granted a stay of sentence until Friday.

Miss Lillian Thomasch, the young woman with whom Roxbury was walking on the night he was murdered, was not in court when the verdict was given. Lucy Johnson, the colored woman with whom Jackson lived, burst into tears when she heard the verdict.

Jackson listened to Recorder Goff's charge to the jury as coolly as though he were merely a spectator at the trial.

The accused negro's lawyers were apparently as little worried as their client. They seemed confident that an acquittal would be the result of the jury's delibertion. They declared that the police had presented a poor case and referred to several of the recorder's remarks during the trial as proof.

NEGRO PASTOR SHOT.

Rev. Planving Killed by Bullet In the Brain While Riding.

STAMFORD, Conn., Sept. 2.—The reported murder in Oscar, La., of the Rev. La Forest A. Planving, head of the Industrial School For Colored People in that town, will be made the subject of a communication from the Rev. C. J. Ryder, D. D., of this city, corresponding secretary of the American Missionary association, to Governor Heard of Louisiana. Dr. Ryder said that his information about the murder was limited to a brief dispatch containing the bare announcement of the fact.

While on his way home Sunday night on the main road near False river he was fired upon from a cotton field. The first shot struck the horse which the negro was riding, and the second struck Planving in the back of the head, penetrating his brain and causing instant death. It is claimed that Planving had been making incendiary speeches to the negroes of the community, advising them not to work for or to have anything to do with white people, and it is believed that these alleged utterances had much to do with the assassination.

Booker T. Washington was to have visited this vicinity next month as the guest of Planving and deliver a series of lectures.

SCOURGE IN CUBA.

Terrible Disease Spreading Over the Island.

HAVANA, Sept. 2.—Once more Cuba is the victim of a scourge that may, unless measures are discovered to check its ravages, almost depopulate the island.

A terrible disease, which has so far baffled the best medical skill of the health department, is rapidly spreading over the island, and all measures to check it have so far been unavailing. Appeal has been made to the United States for help, and the most eminent pathologists of the Columbia and Jefferson medical faculties have concentrated their energies to discover and isolate the germs.

The disease in many of its symptoms resembles the bubonic plague, but it is much more swift in its infection and more deadly in its effects. It first appeared and was recognized in Daiquiri, province of Santiago, where the plants of the Spanish-American Steel company are located, and it spread among the miners with terrific rapidity.

Eugenia Burch Won.

NEW YORK, Sept. 2.—Bright, cool weather drew a big crowd to the Sheepshead track, and the talent had a profitable day, as favorites and second choices divided the card. Eugenia Burch, admirably ridden by Fuller, won the Dolphin stakes for three-year-olds by a head from Proper. Eugenia Burch was played down from 5 to 2 to 11 to 5. Dolly Spanker, from the Keene stable, won the Partridge stakes, with Jocund second and Grenade third.

General G. B. Wright Is Dead.

COLUMBUS, O., Sept. 2.—General George B. Wright, one of the best known men in Ohio, is dead here of pneumonia, aged eighty-seven years. He was prominent in state and national affairs and held office under both the state and the United States governments.

Robbers Got Keys Only.

KINGSTON, N. Y., Sept. 2.—The post office in the grocery store of Charles Dumond at Old Hurley has been entered by burglars, who secured all the keys of the mail bags. Nothing else of value was taken.

Lucas on Trial For Murder.

WATERTOWN, N. Y., Sept. 2.—The trial of Clark Lucas has opened at Lowville before Justice Watson M. Rogers. Lucas is charged with having shot and killed Thomas Carroll, his father-in-law.

The Oyster.

Sparticus—I notice some scientist is writing about the educated oyster.

Spartícus—I didn't know they were ever educated, but I knew they were admitted often to the very best families.—Baltimore American.

As Others See Us.

Biggs—They say that fellow Simson is half-witted.

Diggs—Indeed! As much as that?—Chicago Daily News.

When You Buy

E-L-E-C-T-R-I-C-I-T-Y

you should use the same care as you would in buying any other article of merchandise to get the best for the least money.

LET US FIGURE WITH YOU

before you let a contract for anything in the Electrical line. It will pay you to investigate our claims further.

WILLIAM H. POPE,
—Electrical Contractor—
116 North Avenue. Phone 2441.

DRESSED CHICKENS.

There is nothing quite as good for dinner as Chicken, is there? It is something of which we never tire. A tender, juicy fowl, nicely browned and a hungry man—well, they instantly become one. We pride ourselves on our Dressed Chickens. We would like to have your meat trade also, and we think a nice plump fowl would be a good introduction. Seafood very fine and prices right. Saturday Special Sale.

FRED ENDRESS,
131-135 West Front Street.
Branch 208 Muhlenberg place

TEMPTING BLUE FISH.

A nicely broiled piece of blue fish, served with a slice of lemon and French fried potatoes makes a tempting dish.

You'll have to go elsewhere for the potatoes, but we sell the blue fish—fresh from the waters. They are large and fine.

A suggestion for your dinner this evening.

ROGERS' SEAFOOD MARKET,
Fred Ivamy, Prop'r,
232 W. Second St.

DEFECTIVE EYES

cause more headache than all other bodily ailments. The remedy is properly fitting glasses. Our advice is FREE.

STILES & CO.
Philadelphia EYE SPECIALISTS
107 E. Front St.
Every Thursday.
Hours:—11:15 a. m. to 1 p. m. and 1:45 p. m. to 4:30 p. m.

Summer is here, and all the Leading Periodicals and the New York & Plainfield Papers can be found at

HARPER'S,
411 Park Ave., Plainfield, N. J.

TITUS H. LAURY,
Mason and Builder,
Office, 323 E. Front St.
Tile Setting, Mantel and Front Work.

USE PRESS WANT ADS

Amos H. Van Horn, Ltd.

BUYING NOW

and selecting here means money in your pocket—needn't pay one penny down or take goods until you want 'em—we'll deliver one, two or six months from now—your order's what we want, your promise to pay goes!

Parlor Suits.

Cherry Frame Parlor Suit—red Verona plush—usually $50.... 38.50

$20.00 Oak Sideboards in golden oak (if you buy now) are.... 16.00

$10.00 Extension Tables in golden oak (if you buy now) are..... 6.98

$9.00 Couches in rich velour (if you buy now) are..... 5.98

$4.00 White Enameled Iron Beds (if you buy now) are..... 2.98

Bedroom Suits.

$45.00 Golden Oak Suit, heavily carved, large French plate mirror—now..... 35.00

Elegant Exhibit Samples of Furniture!

From Late New York Furniture Exposition.

Marked at Manufacturing Costs!

Chiffoniers, Dressing Tables, Book Cases, China Closets, Desks, etc., all woods, beautiful patterns!

Astonishing Opportunity!

Carpets, Rugs, Oil Cloth, Linoleums,

NEVER SO CHEAP!

AMOS H. VAN HORN, Ltd.

Be sure you see "No. 73" and first name "AMOS" before entering our store.

ACCOUNTS OPENED—EASY PAYMENTS

73 MARKET ST., NEWARK, N. J.
Near Plane St., West of Broad St.
All trolleys transfer to our door.

Get Your Groceries at

W. W. DUNN'S

PARK GROCER,
Cor. Duer St. & Lincoln Pl,
and be satisfied. Tel. 931.

W. W. Warnock,
THE BAKER,
144 West Front St.,
COMPTON'S OLD STAND.
BREAD, CAKES, PIES, ETC.
Made of the best Materials.
EARLY MORNING DELIVERY.
Ice Cream a Specialty.

Mrs. John Brown
Successor to
JOHN BURKE and JONES & CO.,
Cesspools and Vaults Cleaned
FROM $2.00 UPWARDS.
Satisfaction guaranteed. Don't give your order until you consult me. Estimates cheerfully given. Leave orders at J. T. Vail's, North avenue. Postoffice Box 718.
FRANK BURKE, Manager.

E. B. MAYNARD. NEW SHOP. NEW FURNITURE. BEST SERVICE.
Tonsorial Artist. ALSO CHOICE CIGARS.
141 North Ave., Plainfield N. J.

A. H. ENANDER,
Sanitary Plumbing,
Gas Fitting, Steam and Hot Water Heating.
Contractor For Sewer Connections.
210 PARK AVENUE.

TEN EYCK & HARRIS,
—DEALERS IN—
Lehigh Valley Coal.
Office 121 Watchung Ave. Branch Office, Frank Rowley's Drug Store, 218 W. Front St.
TELEPHONE 225.

WM. HAND & SONS,
Moving Vans and Storage Warehouse
FOR FURNITURE, PIANOS, ETC.
136 E. Second St., Plainfield, N. J.
Telephone 1722.
TRUCKMEN AND RIGGERS.
All work will receive prompt attention.

REAL ESTATE AND INSURANCE.
MONEY TO LOAN.
197 North Ave.
Wm. D. Thickstun, John F. Simmons.
Telephone 60.

TRY DOBBINS' NICKEL YARA CIGARS.
228 PARK AVE.

John Johnston.
All the best grades of
COAL
929 South Ave. 'Phone 193

ALEX. LUSARDI,
Foreign and Domestic Fruits,
Choice Confectionery,
Nuts, Cigars, etc.
211 West Front St., Plainfield, N. J.

MARY BECKER,
(Successor to Geo. Dalli)
VAULTS & CESSPOOLS CLEANED
in City or Borough at the lowest prices.
I have added a new tank and pump and am able to clean your vault or cesspool without soiling your yard. Satisfaction guaranteed.
P. O. Box 323, Plainfield, N. J.

M. R. GILES' MEAT MARKET
Park Ave. and W. Second St.
CHOICE MEATS OF ALL KINDS.
My market is first-class in every respect. FRESH VEGETABLES ALWAYS ON HAND
Goods delivered to all parts of the city.

McCullough's STEAM MILL,
21 Shaler Place, North Plainfield.
R. H. McCULLOUGH, Prop.
Sash, blinds, doors, mouldings, scroll sawing, turning, etc. Estimates cheerfully furnished.

HOTELS.

HOTEL WALDORF,
EAST FRONT STREET.
HENRY WINDHAM, Prop.
Gottfried Krueger's Extra Beer on draught. Imported Wines, Liquors and Cigars. Hote accommodations and private dining room.

HOTEL KENSINGTON::::
(Licensed)
J. H. Staats, Prop.
107 103, 111 NORTH AVENUE
Everything New and Up to Date.
An Inspection Solicited.

FRANK VAN WINKLE,
129 NORTH AVE.,
Dealer in
Bicycles, Photo Supplies, Kodaks and Cameras.
Bicycles Stored, Cleaned and Repaired.
Developing, Printing and Mounting.

BEST SPECTACLES
$1.00.
Suited to your eyes and fully guaranteed. Money refunded if not satisfactory. Eyes examined without charge.
CARL SILBERT,
15-17 Somerset Street, Plainfield, N.J.

M. ARMSTRONG,
Plumbing & Tinning,
330 Park Avenue.
Telephone 813.

Special price on Spalding Nyack Bicycles
$15.00.
Frucht Cycle and Export Co.
218-224 Park Avenue.

An Ideal Location
Rosedale and Linden Park Cemeteries

LARGEST IN THE STATE
LINDEN, N. J.
Beautiful and Accessible
2 Miles from Elizabeth, 7 Miles from Newark,
14 MILES FROM NEW YORK
On Main Line Pennsylvania Railroad

Why Lots in these Cemeteries commend themselves to Heads of Families and Investors

BECAUSE of the $1,000,000 Trust Fund provided for by the Trustees in each Cemetery, the income from which will keep the properties perpetually beautiful at NO EXPENSE TO LOT OWNERS.

BECAUSE such a guarantee, not found in any other cemetery, assures lot owners that the grounds WILL BE MAINTAINED PERMANENTLY AS BEAUTIFUL PARKS AFTER THE INCOME FROM THE SALE OF LOTS HAS BEEN EXHAUSTED.

LOTS SHOULD BE PURCHASED NOW

BECAUSE MORE ADVANTAGES ARE OFFERED TO LOT BUYERS in a new Modern Park Cemetery than in those established many years and, in most cases, no provision made for perpetual care without extra expense to lot owners. THERE ARE A GREATER NUMBER OF IDEAL LOCATIONS TO SELECT FROM, PRICES OF LOTS ARE ALWAYS LOWER AND TERMS MORE ADVANTAGEOUS.

BECAUSE life is most uncertain and EVERY ONE SHOULD ANTICIPATE THE INEVITABLE BY MAKING A CHOICE NOW OF A FINAL RESTING PLACE.

LOTS WILL PROVE A GOOD INVESTMENT

BECAUSE they are sure to increase in value and can be purchased NOW at the INITIAL or LOWEST PRICE and upon the most ADVANTAGEOUS TERMS.

BECAUSE the properties are ACCESSIBLE TO 4,000,000 PEOPLE, and considering the RAPID GROWTH OF GREATER NEW YORK and its TRIBUTARY CITIES and TOWNS, it is only a question of a SHORT TIME when LOTS in ROSEDALE and LINDEN PARK will EQUAL IN VALUE those of our MOST NOTED cemeteries.

FOR INFORMATION concerning lots in these beautiful Park Cemeteries, and FREE transportation to prospective lot buyers, apply at once to any LEADING UNDERTAKER or offices of the Associations:

Linden Lodge, Linden, N. J.
87 Broad Street, Elizabeth, N. J.
Prudential Building, Newark, N. J.
768 Bergen Avenue, Jersey City, N. J.
10 West 23d Street, New York City.

L. MORALLER & SON,
WATCHMAKERS AND JEWELERS.
219 Park Avenue.

HOAGLAND'S EXPRESS
Baggage Transfer.
Office 302 Park Ave. TEL. 1224.

MILK DEALERS.

EGGS.
THEY'RE AS FRESH AS CAN BE.
Our eggs are noted for their freshness—we guarantee them. They are good sized and clean, too.
Try some and see why they are so superior.
MARCHANT BROS.
Plainfield Milk and Cream Company.
191 North Ave.

Superior Facilities

and the location of our farm make our dairy the best and safest to get your supply from. Order by telephone, by mail, or call at the farm.

Wm. Lindsay & Son
MOUNTAIN AVE. 'Phone 2311.

PAINTERS AND DECORATORS.

HAVE YOU TRIED "KNO BUG"?
If you're raising tomatoes, potatoes, flowers, etc., sooner or later the vines will likely be troubled with insects or bugs.
"Kno Bug" is sure death to insects. And it stimulates the plants, too.
10c per lb package—8 lb package 50c.
JAMES C. HANSEN,
141 East Front St.

LET ME ESTIMATE ON YOUR Painting, Decorating and Papering.
Interior Decorations a Specialty. Full line of Paints, Oils, Varnishes, Wall Papers, Brushes, Etc
J. M. GAHART,
SUCCESSOR TO
N. Y. Painting and Decorating Co.,
Cor. Park Avenue and Second Street.

I. N. WYCKOFF,
PAINTER and DECORATOR,
441 West Front Street.
Papering a specialty.
First-class work my motto.
Tel. 1383 | Glass Furnished and Glazing done.

IMPORTED WALLPAPERS
English, French and German Makes.
C. CONOVER & CO.
Decorators, Painters & Paperhangers.
115 Elmwood Place. Tel. 226 A.

We call your attention to our fine display of
New Wallpapers.
We can't describe the patterns, but they are new, striking and effective, and with our large assortment we are sure to please.
Paints, Oils and Varnishes
WOOLSTON & BUCKLE,
145 North Avenue.

Allen B. Laing,
— Electrician —
Tel. 1331. 134 North Ave.

Chas. E. Vail,
103 Park Avenue,
Watches, Jewelry and Silverware.
Repairing in all its branches.
EYES EXAMINED FREE
Established 1868.
Picture Frames, Looking Glasses, Artists' Materials. Paintings Cleaned and Restored. Regilding and Repairing. Novelties Suitable for the season.
PHILIP SWAIN,
GILDER AND FRAME MAKER,
317 West Front St.

THE NEW WOMAN

She Holds the Fort

A CLIPPING from an English magazine announces that recently an interviewer called on four American literary women of national reputation. Each of the four had by her own genius and perseverance achieved enviable financial results. All were comfortably well off, all were distinguished, all ought to have been happy. To each the interviewer put the question, so the magazine says, Which would you rather be, clever or beautiful? And the answer in every case was, so it is said, Beautiful. Well, I don't believe it. The story has the earmarks of British invention in the word "clever." "Clever" does not commonly mean gifted in the United States. Again, I am sure an American woman "clever" enough to make a national reputation for herself would be no such fool as is here implied. The "clever" American woman knows that any one of her sex not actually deformed or unnatural in face and figure can make herself attractive looking. The means are all around her. They are air, water, exercise, sunshine, right food and good temper—cheap and plentiful, you see. Perennial youth and good looks lie in these. There is beauty of soul within and transcending all. That is in reach of every woman who will recognize that all life is one; that when she appreciates the good qualities in another individual and generously grants them she manifests these same qualities in herself. The generous nature that sees the best in others and ignores or refuses to criticise what seems unlovely, that shuts out anger and envy as vipers, will in time make the ugliest girl grow to be a beautiful woman. It has been proved so many a time.

* *

Two men, A and B, were friends and members of the same club. Both had yachts, and A had a boathouse. B sailed into the harbor and anchored his yacht fifty feet away from A's boathouse. A considered evidently that he owned the ocean, and he roared at B, "Take that boat away!" The boat could do no possible harm, except to A's sense of ownership of the ocean, and B roared back, "Guess not!" A ran and got his gun. "Take it away or I'll cut your cable," making as if he would shoot the cable in two. "You couldn't hit a barn door," replied B. This insult was unpardonable. A whanged away and shot six times, but his workmanship was worse than a woman's when she tries to throw a stone. B laughed derisively. A sprang on shore and B sprang on shore, and they clinched and fought and fought till spectators separated them. Then B had A arrested and haled before a magistrate. But it's only women that become excited and quarrel over trifles! Oh, yes!

* *

A very gifted young sculptress, only twenty-three years old, has come prominently before the art world in Vienna. She is Ilse Conrat. A monument to Brahms, the composer, which she made calls forth general admiration because of its graceful proportions and the wonderful expression she has been able to impress upon the marble. A great career is before Ilse Conrat, German art critics predict.

* *

Miss Carmelita Beckwith, advertising manager for a large electric company, edits and publishes a neat monthly bulletin which is very interesting. Miss Beckwith herself understands well the mechanical apparatus used in electrical works, so is quite capable of editing a monthly of this kind.

* *

A young man and woman, Fritz Sage Darrow and May Godall, belonging to the theosophical cult, were lately married, themselves performing the wedding ceremony, somewhat after the manner of the gentle Quakers, or Friends. A civil contract, signed in the presence of witnesses and a notary, completed the legal ceremony. For the rest, each took the other by the hand and pronounced poetic vows, ending with an invocation to the universal power the theosophists believe in, as follows: "O my divinity! Blend thou with me, that from the corruptible I may become incorruptible; that from imperfection I may become perfection; that from darkness I may go forth into light!"

* *

Cultivate habitual silence, especially if you are a quick, nervous person. Don't even think talk. You will find silence infinitely restful and soothing.

* *

Those women who everlastingly nag and meddle with their children don't deserve any children. There are women who continually scold and jerk their poor little ones for nothing at all, especially away from home. It seems as though some evil spirit possesses them and they want to show off their puny authority. Anyway half the time when children are reproved or punished it is the mother who needs the reproof and punishment, not the poor child.

* *

Once more let me say it—don't make your ailments a topic of conversation. That style of talk has quite gone out of fashion.

* *

Let us hope the new pope will be as liberal on the woman question as Leo XIII. was. He favored full citizen's rights for women.

* *

Train yourself to regard your daily tasks as play and recreation. You have no idea what a help it will be.

ELIZA ARCHARD COXHEAD.

A REAL DAUGHTER OF THE REVOLUTION

By CAROLINE GEBHARDT.

Copyright, 1902, by J. B. Lippincott Company.

CHAPTER VII.

A REVELATION.

Once on the road, Bessemer and his men put spurs to their horses and galloped at a lively rate. Scouts had reported that the enemy was resting not far off. Bessemer, riding at the head of his mounted dragoons, the perspiration streaming down his red face, his eyes sparkling with anticipation of victory, his well-knit figure held erect in the saddle with British military stiffness, looked what he was—a combination of force and fire.

A turn in the road brought them in sight of a stream. The troopers gave a shout of triumph, broken by Bessemer's ringing command. In the water were nude men, bathing and swimming and sporting; along its edge, on the opposite side, were others, stripped to their waists, doing their "family" washing; while farther up the bank, under such shade as the sparse cotton-wood trees gave, were yet more, smoking or napping or eating. Most of them had their rifles beside them and their horses close by, but it availed them little.

Their cry of astonishment, chagrin and terror beat the hot air ere that of Bessemer's men died away. The naked wretches in the water were cut down before they could escape. Across the stream with eager haste, yet with perfect order, went the British, carrying all before them. In vain did Sumter start from his nap under one of his baggage-wagons, seize the nearest horse by its mane, saddleless and bridleless as it was, and try to rally his soldiers. The day was lost, and though the English colonel did not capture the "brigand," as he had boasted he would, he failed in little else he set out to do; and, indeed, few save Sumter himself escaped; not enough to warrant pursuit in that appalling heat.

The British returned the way they had come, exulting. Ever thoughtful of his troops, though he was himself most anxious to get back to the Ellery plantation and make that his stopping place for the night, Bessemer perceived that the heat and the sharp, hard ride since dawn had put considerable strain upon his men. Noting a large, comfortable-looking house setting some distance off the road, surrounded by a fine grove of trees, he asked, "Can you tell me, Edward, who lives yonder? Methinks it is a good place for an afternoon rest. Be they rebels or tories, we shall become their uninvited guests, but I should like to learn which they are, that I may know whether to request or command."

"They are tories," the boy answered eagerly, "as loyal to our king as my own family; and they will make you a gladly welcome, I am sure, as my people have." Bessemer perceived that under the summer flush which already covered his cheek there rose a richer wave of crimson.

"Aha, a sweetheart residing there," he thought, and with a sympathetic feeling turned his horse off the road and entered the gate, which stood conveniently open.

The house was not the imposing mansion the Ellery homestead was, but there was a warm southern welcome awaiting the intruders and a piece of news mightily to Bessemer's liking as well. A courier, riding hard to overtake the British commander, had likewise stopped there for rest, and scarce had the English colonel dismounted ere he handed him a dispatch from Cornwallis conveying the news of Gates' defeat.

There were three daughters of the house, all of them vivacious young women, as Bessemer soon discovered. "Oh, how delightful," they exclaimed, when the contents of the dispatch became known; "two great victories in one day; think of it!"

"Not in one day, ladies," Bessemer reminded them. "Gen. Cornwallis won his on the sixteenth."

"It does not matter; we hear of them the same day," the youngest persisted. "We assuredly should do something to celebrate so great a piece of fortune. If we could only have a dance," she added, with a suggestive look in the direction of her mother. "Mamma, why can't we induce Col. Bessemer and his officers to remain here for the night, and let us move the furniture from the big west room and have a dance there? Meanwhile, we could scour the neighborhood for girls. Edward, do you not think Jane would come?"

"Nay, I have a better plan," the lieutenant answered. "My mother made Col. Bessemer and myself promise ere we left that, if we routed Sumter in time, we should return home and spend the night there. They will be expecting us, and my father will be most grievously disappointed if we do not come; but why not have a dance on our lawn, as we did the summer before I went to England? Remember you, Peggy, what fun we had?"

"Fun? Oh, it was delicious," she answered, clasping her hands in ecstasy.

The plan pleased Bessemer better than the first proposed, and so it was arranged. He encamped his little army and most of his prisoners in one of the Ellery fields that evening. One of the prisoners he considered too valuable a capture to risk thus, and he besought Mrs. Ellery for a special room for him. As a prisoner, he was second only to Sumter himself.

"Now, dear madam," he said to his hostess, when these arrangements had been completed, "you must let me take the burden of our frolic tonight off your hands. I want this to be my festivity, given in honor of your neighboring Tory friends. 'Tis sufficient that you grant us the privilege of using your beautiful grounds, and I shall see to it that their loveliness is not marred."

Mrs. Ellery made a feint of reluctant concession to this, but in truth she was not sorry to wash her hands of all but the indoor preparations. She and Jane immediately set about seeing to the making of cakes, salads, and various confections to serve as refreshments.

Dressed in the freshest of the evening gowns left from her last visit to Charleston, Miss Ellery made a stately and handsome figure that evening as her mammy tucked a high, jewelled comb into her complicated coiffure and gave the last pats and touches to her costume.

Carriages began to roll up the avenue, and Jane descended the stairs that she might assist her stepmother and Col. Bessemer in receiving their guests.

None of Bessemer's enemies, and he had not few, could deny to him the qualities of taste and energy. The combination of these with that fine executive ability which enabled him always to get full service out of those under him had insured the success of his dance. The scene was beautiful. Among the trees strolled many pairs of lovers. Upon the rustic benches sat the chaperons and elderly guests, while the tarpaulin was gay with dancers moving in the stately measures of the minuet or revelling in the sprightlier movements of livelier dances.

There were beautiful women in plenty; southern women with bright eyes, animated faces and rich voices, dressed in the beautiful costumes of the day, the low-cut bodices, the flowing skirts, the hair waving over ears and caught by high, jewelled combs at the back, the pointed-toed slippers with flashing buckles, the flirtatious fans and cobwebbed handkerchiefs.

And as for the men, they were as gallant a lot as one would wish to see; the British officers smothered in red coats and gold lace; the civilians in knee-breeches, ruffled shirts and silk-lined coats.

Well pleased, Bessemer moved among his guests, dropping a pleasant word here, a merry jest there, but never quite losing sight of the younger hostess. He was aware that beneath the smiling graciousness

MISS ELLERY MADE A STATELY AND HANDSOME FIGURE AS HER MAMMY GAVE THE LAST TOUCHES TO HER COSTUME.

with which she was assisting him there lurked a certain constraint, and he could well guess the cause.

One lady, rather exceeding the age when it was fashionable to be found still unmarried in those days, tapped the colonel on the arm with her fan as he was passing the bench where she sat.

"Tell me, dear colonel, how many prisoners did you take to-day? A marvelous number, from all I hear, and they do say you have a most mysterious one whom you have hid in Mrs. Ellery's garret. Nay, they go farther and state that it is Jane's lover, Godfrey Worthington. Poor Jane! It would go hard with her if ill were to befall Godfrey; they have been devoted to each other for so many years, though they do say her stepmother will not hear to the match. Tell me"—she dropped her voice to a confidential whisper—"is it really he you have?"

"Madam," Bessemer answered, gathering himself together, "I know naught of this Worthington of whom you speak, but I should say that the gentleman whom I hold as prisoner were more suited to be Miss Ellery's father than her lover, since he is a man fully 60 years of age, white-headed and gray-bearded. His name is Pierce."

(CONTINUED.)

PENNSYLVANIA RAILROAD.

The Standard Railroad of America.

PROTECTED THROUGHOUT BY THE ELECTRIC AUTOMATIC BLOCK SIGNAL SYSTEM.

On and After Aug. 16, 1903.

Trains will leave Elizabeth as follows:

f 9 28 a m—Fast Line daily, with Pullman Vestibule Parlor Cars, for Pittsburg and Cleveland, Northern and Eastern Pennsylvania.

f 2 57 p m—Western Express, daily, with Vestibule Sleeping Cars and Dining Car, for Pittsburg and Chicago, for Toledo, except Saturday.

f 5 37 p m—Pacific Express, daily, with Pullman Vestibule Sleeping Cars, for Pittsburg and Chicago, daily, for Knoxville, via Shenandoah Valley Route, for Cleveland, except Saturday.

Seaboard Air Line Express, 1 37 p m daily.

FOR BALTIMORE, WASHINGTON AND THE SOUTH—5 06, 8 24, 9 07, 10 06 a m, 1 37, 10 09 p m. On Sunday at 1 00, 9 07, 10 06 a m, 1 37, and 10 07 p m

FOR NEWARK AND NEW YORK—3 03, 5 12, 5 49, 6 12, 6 25, 6 50, 6 55, 6 58, 7 17, 7 40, 7 46, 7 54, 7 55, 8 04, 8 07, 8 16, 8 20, 8 25, 8 48, 8 56, 9 17, 9 26, 9 47, 10 17, 10 47, 10 56, 11 06, 11 47 a m, 12 52, 1 04, 1 55, 2 20, 2 57, 3 26, 3 45, 4 41, 4 53, 5 20, 5 45, 5 59, 6 27, 6 48, 6 58, 7 12, 7 21, 7 58, 8 17, 8 54, 9 10, 9 45, 10 11, 10 44, 10 47, 11 14, 11 56 p m. Sundays, 3 03, 5 12, 5 25, 6 30, 7 54, 8 20, 9 20, 9 51, 10 16, 10 37, 10 55 a m, 12 42, 1 58, 2 20, 3 49, 5 44, 6 52, 7 54, 8 46, 9 05, 10 00, 10 40 a m, 1 37, 5 52, 6 37, 7 44, 8 37, and 10 07 p m.

FOR ATLANTIC CITY—Through Vestibuled Express Trains, Buffet Parlor Cars, Passenger Coach, and Combined Coach, 10 33 a m and 3 35 p m week-days. Express 1 00 a m and 12 40 p m, week-days, Sundays, 1 00, 6 51 and 8 33 (Through Vestibuled Train, Pullman Parlor, Dining and Smoking Cars and wide Vestibule Coaches) a m.

FOR ATLANTIC CITY—Via Delaware River Bridge Route, 1,00 and 12 40 p m, week days, 1 00 and 6 51 a m. Sundays.

FOR CAPE MAY—Express, 1 00 night, daily, 1 37 p m. week-days.

For Lake Placid (Through Sleeping Car), 5 45 p m., Mondays, Wednesdays and Fridays.

For the Catskills (Through Parlor Car), 12 10 p m. week-days.

FOR RAHWAY—1 00, 4 25, 6 40, 6 46, 7 10, 8 06, 9 00, 9 07, 9 46, 11 14, 11 40 a m, 12 56, 1 18, 1 43 (Saturdays only), 2 04, 2 43, 4 35, 5 09, 5 36, 6 05 (except Saturday), 6 37, 6 45, 7 44, 8 37, 10 08 and 11 02 p m. Sundays, 1 00, 6 51, 9 07, 9 46, 10 40 a m, 12 50, 1 37, 1 50, 5 52, 8 37, 7 44, 9 13 and 10 07 p m.

FOR WOODBRIDGE AND PERTH AMBOY—6 40, 9 46, 11 14, a m, 12 56, 3 11, 4 53, 5 47, 6 13, 7 20, 9 54 p m, and 12 33 night, week-days. Sundays, 10 25, 11 44 a m, 5 40 and 10 15 p m. For Perth Amboy only, 4 36 a m week-days, 8 53 a m, Sundays.

FOR EAST MILLSTONE—7 10 a m, 12 40 and 5 36 p m week-days.

FOR TRENTON—1 00, 6 46, 7 10, 8 06, 8 36, 9 07, 9 36, 10 06, 11 40 a m, 12 40, 1 37, 2 04, 3 33, 4 36, 5 37, 7 35, 7 44, 8 37, 10 07 p m. Sundays, 1 00, 8 31, 9 07, 10 06, 10 40 a m, 1 37, 5 52, 6 37, 7 44, 12 37 and 10 07 p m.

FOR LAMBERTVILLE, PHILLIPSBURG, MANUNKA CHUNK AND STROUDSBURG, VIA TRENTON—6 46, 8 36, 10 06 a m, 12 40 (Saturdays only), 3 33 and 6 37 p m, 6 51 a m and 6 37 p m Sunday.

FOR FLEMINGTON—6 46 and 11 40 a m and 3 33 p m.

FOR JAMESBURG VIA MONMOUTH JUNCTION—8 06 a m, 2 04, 4 38 p m week-days.

FOR FREEHOLD VIA MONMOUTH JUNCTION—8 06 a m, 12 40, 4 38 p m week-days. Sundays, 9 07 a m.

FOR LONG BRANCH, ASBURY PARK, OCEAN GROVE, AND POINTS ON NEW YORK AND LONG BRANCH R. R., 4 25, 8 26, 9 36, a m 12 56, 3 04, 3 44, 5 42 and 7 38 p m (week-days. Sundays, 8 53 and 10 25, a m and 5 40 p m. Stop at Interlaken for Asbury Park and Ocean Grove on Sundays.

FOR BROOKLYN, N. Y.—All through trains connect at Jersey City with boats of Pennsylvania Annex, affording direct transfer to and from Fulton street, avoiding double ferriage and journey across New York City.

LEAVE NEW YORK FOR ELIZABETH—From West Twenty-third Street Station, 6 05, 6 25, 7 25, 8 10, 8 25, 8 55, 10 25, 10 55, 11 55 a m, 12 10, 12 25, 12 55, 1 25, 1 55 (Saturdays only) 2 25, 2 55, 3 55, 4 25, 4 55, 5 10, 5 25, 5 40, 5 55, 6 10, 6 25, 6 55, 7 25, 8 10, 8 55, 9 25, 9 55, 10 55, 11 45 and 12 10 night. Sundays—8 05, 7 55, 8 55, 9 25, 9 55, 10 55, 11 55 a m, 12 55, 1 55, 2 25, 3 55, 4 25, 4 55, 6 10, 6 40, 8 55, 7 25, 7 55, 8 25, 9 25, 9 55, 10 55 p m, and 12 10 night.

For time from Desbrosses and Cortlandt streets consult local time-tables to be procured from agents.

W. W. ATTERBURY, Gen'l M'g'r. J. R. WOOD, Pass. Traffic M'g'r.

GEO. W. BOYD, General Passenger Agent.

T. M. INGRAHAM,

SCAVENGER

VAULTS AND CESSPOOLS CLEANED DAY OR NIGHT.

Good work at reasonable prices. Satisfaction Guaranteed.

P. O Box 635. Plainfield, N. J.

THE NEW CENTURY TYPEWRITER.

WILLIAM H. KIRCH,

Carpenter and Builder,

66 Duer St.

Estimates cheerfully given. Jobbing promptly attended to.

TEL. NO. 2021.

JOHN WIRTH

(Successor to Henry Liefke.)

Bakery & Confectionery

201-203 West Front St.

Tel. No. 223.

All Orders Delivered at Short Notice.

Reading System

New Jersey Central.

Stations in New York foot of Liberty, and South Ferry, Whitehall Streets.

TIMETABLE IN EFFECT JUNE 28, 1903.

For New York—2 17, 3 27, 5 20, 6 02, 6 39, 6 57, 7 25, 7 36, 7 45, 7 55, 8 02, 8 11, 8 30, 8 54, 8 46, 9 27, 9 46, 10 08, 11 25 a m, 12 08, 12 44, 1 15, 2 31, 3 49, 3 45, 3 54, 4 17, 4 47, 5 42, 5 55, 6 23, 6 32, 7 05, 7 32, 8 35, 9 25, 9 46, 10 17, 11 23 p m. Sunday—2 17, 3 27, 5 05, 7 41, 8 02, 8 55, 9 58, 10 08, 11 10 a. m., 12 00 m, 12 59, 1 44, 2 40, 3 17, 3 30, 5 41, 6 45, 6 52, 8 12, 8 32, 9 42, 9 58, 10 22 p. m.

For Newark—5 33, 6 29, 7 05, 6 57, 7 25, 8 11, 8 24, 7 48, 8 46, 9 55, 9 27, 11 25 a m., 1 15, 2 31, 3 49, 3 44, 5 42, 5 52, 6 17, 4 47, 5 22, 6 32, 7 05, 8 32, 9 40, p. m. Sunday—7 41, 8 02, 10 08, 11 10 a. m., 12 05, 1 45, 3 30, 5 41, 6 46, 8 32, 9 12, 9 28, 9 42, 10 22 p. m.

For Somerville—5 25, 7 15, 8 21, 9 26, 9 54, 11 05 a. m., 1 01, 2 02, 3 11, 3 52, 3 44, 4 32, 5 05, 5 20, 5 57, 6 04, 6 19, 6 41, 7 12, 7 26, 8 05, 8 21, 9 37, 10 20, 11 26 p. m., 12 50 night. Sunday—5 45, 8 42, 11 14 a. m., 2 05, 3 40, 5 37, 6 35, 8 20, 10 15, 11 18, 11 55 p.m.

For Flemington—7 12, 11 00 a. m., 2 11, 5 29, 6 19 p. m. Sundays—5 45 a. m., 5 37 p. m.

For Phillipsburg and Easton—5 25, 8 21, 9 54 a. m., 2 11, 5 29, 6 41 p. m. Sunday—5 45 a. m., 2 05, 6 35 p. m.

For Bethlehem, Allentown and Mauch Chunk—5 25, 9 54 a. m., 2 11, 5 29 p. m. Sundays—5 45 a. m., 2 05, 6 35 p. m.

For Wilkesbarre and Scranton—5 25, 9 54 a m; 5 48 p m. Sundays—5 45 a m, 2 05 p m.

For Long Branch and Ocean Grove, etc—8 11, 11 25 a m, 2 11, 3 44, 4 17, 4 47, 6 29 p m. Sunday (except Ocean Grove)—8 52, a m, 12 58, 3 50 p m.

For Lakewood, Toms River and Barnegat—3 37, 8 11 a m, 1 18, 3 44, 4 17 p m. Sundays—9 52 a m.

For Atlantic City—8 45 a m, 2 49 p m.

For Philadelphia—5 17, 7 44, 8 38, 9 14, 9 44, 10 44, 11 14, 11 44 a m, 12 48, 1 29, 2 12*, 3 44, 5 29*, 7 24*, 8 21, 9 37* p m, 1 17 night. Sunday—5 17, 6 45, 9 55, 11 14 a m, 2 45, 4 55, 5 37*, 6 35*, 9 47 p m, 1 17 night.

For Trenton—5 17, 5 25, 7 12, 7 44, 8 38, 9 44, 10 44, 11 44 a m, 12 48, 1 01, 1 29, 3 44, 5 29*, 7 24*, 8 21, 9 37* p m, 1 17 night Sunday—5 17, 5 45, 9 55, 11 14 a m, 1 29, 2 45, 4 55, 5 37*, 6 35*, 9 47 p m, 1 17 night.

For Reading and Harrisburg—5 17, 5 25 8 38, 9 54, (10 44, 11 44 Reading only), a m, 2 11, (5 48 through train), 1 17 night. Sundays—5 17 a m, 2 06, 5 37, 6 35 p m, 1 17 night.

For Pottsville, Sunbury and Williamsport—5 17, 6 25, 9 54 a m, 2 11, 5 21 p m, 1 17 night. Sundays—5 17 a m, 2 06 p m, 1 17 night.

For Baltimore and Washington—9 14, 11 14 a m, 1 29, *2 11, 4 18 (Parlor cars only, Royal Limited), *5 29, 7 24* p m, 1 17 night. Sundays—1 29, 11 14 a m, 2 45, 5 37*, 6 35* p m, 1 17 night. *Change cars at Bound Brook.

W. G. BESLER, Vice Pres. & Gen. Man'gr. C. M. BURT, Gen. Pass. Agent.

Lehigh Valley Railroad.

Time Table in Effect May 17, 1903.

LEAVE SOUTH PLAINFIELD, N. J.

8:21 a.m. daily (except Sunday) local to Mauch Chunk.

9:03 a. m. daily for Easton, Wilkes-Barre, Rochester, Buffalo and principal intermediate stations, connects at Depew Junction for Niagara Falls and Suspension Bridge.

1:57 p. m. daily local for Easton, Mauch Chunk, Hazleton, Pottsville and Shenandoah.

4:58 p. m. daily (except Sunday) "Wilkes-Barre and Scranton Express" Solid vestibule train to Wilkes-Barre. Through Parlor Car via D. & H. R. R. to Scranton and Carbondale.

6:21 p. m. daily (except Sunday) local to Easton.

6:40 p. m. daily solid vestibule train to Buffalo, Toronto and Chicago and principal intermediate stations except Rochester.

FRANK ROWLEY, City Ticket Agent. 218 West Front Street. Plainfield, N. J. Telephone 112-B.

Arrival and Departure of Mails

PLAINFIELD POSTOFFICE.

Office opens 7 a. m., closes 7 p. m. On Saturday's close half hour later.

NEW YORK MAILS.

Arrive—7:00, 8:40, 11:00 a. m.; 2:00, 5:00, 6:00 p.m. Close—7:20, 9:30 a. m.; 1:00, 2:15, 6:00, 7:15 p. m.

SOMERVILLE and EASTON.

Arrive—9:40 a. m., 2:15 and 4:00 p. m. Close—7:30 a. m.; 1:15 and 4:30 p. m.

ELIZABETH—Direct.

Close—1:00 p. m.

PENNSYLVANIA—West of Easton

Close 12:35 p. m.

NEWARK—Direct.

Arrive—8:40 a. m.; 2:00, 5:00 p. m. Close—7:30 a. m.; 1:15 and 4:30 p. m.

PHILADELPHIA—Direct.

Arrive—7:00, 8:40, 11:30 a. m.; 2:00 and 7:00 p. m. Close—7:30 and 9:30 a.m.; 12:35, 4:30 and 7:45 p.m.

Through fast mail for West and South close 4:30 and 6:45 p. m.

Through fast mail for East, close 1:00 and 6:45 p. m.

WATCHUNG, WARRENVILLE & GALLIA (Mt. Bethel.)

Arrive—1:00 p. m. Close—9:30 a. m.

SUNDAY MAILS.

Office open from 9:30 to 10:30 a. m. Mail closes at 6:15 p. m.

E. N. BIRD, P. M.

STONE AT Bartle's Stone Yard

Yard: Corner Church and Second Streets.

Cut Stone, Building Stone—all kinds.

FLAGGING AND CURB STONE.

Have some 18-inch and 2 and 3-ft. walk very cheap. Leave orders for your foundation and cesspool stone with us.

H. Eggerding,

131 Park Ave., Manufacturer of the celebrated

C. O. D. CIGAR.

The best 5c cigar in the State and made on the premises from the finest Havana. Clear Havana cigars a specialty. A large assortment of the choicest brands of domestic cigars.

AUDSLEY'S ART STORE.

Maurice A. Audsley, Manager

No. 135 East Front Street.

Fine Portraits and Enlargements. Pictures and Artists' Materials. Artistic Framing a Specialty. VISITORS ALWAYS WELCOME.

SMALLEY BROS.,

147 North Avenue,

Butchers.

Everything usually found in a first-class market.

Roasting & Broiling Chickens Specialty

Jersey Pork and Sausage.

Chicken Livers & Hearts Always on Hand.

Orders called for and delivered. Telephone 83 A

LADIES DESIRING—

Knife-Pleating or Pinking

done will please leave their orders at No. — Duer street and it will receive prompt attention.

MRS. FORCH.

NEED MONEY?

MONEY MONEY

We'll loan you from $10 to $300 immediately.

BORROW HERE.

There's no delay—no red tape. We take

FURNITURE,

pianos, etc., as security—let you keep the goods, too.

Positively No Publicity

of any kind. Our rates are the VERY LOWEST. You can pay us back in little installments to suit you.

If you cannot call, write, and we'll send our representative to you.

We make loans in PLAINFIELD and all suburban towns.

Mutual Loan & Investment Co., 118 Market St., Newark.

New Wood Bldg. Rooms 24-25. 2d floor.

"The Best Is the Cheapest"

in regard to the treatment of your — TEETH —

Our experience as dentists, also our methods and prices are worthy of your consideration.

DRS. LEONARD, 104 E. Front St., Plainfield.

LIEFKE & LAING,

Insurance and Real Estate

No. 146 Park Ave.

Real Estate Appraised. Properties Sold and Rented. Loans Negotiated tf

J. C. Pope & Co.,

INSURANCE AGENTS.

110 East Front St., Plainfield, N. J.

HERMAN HANSEN,

CARPENTER AND BUILDER,

21 Regent Street.

Tel. 2542.

50 YEARS' EXPERIENCE

PATENTS

TRADE MARKS DESIGNS COPYRIGHTS &c.

Anyone sending a sketch and description may quickly ascertain our opinion free whether an invention is probably patentable. Communications strictly confidential. Handbook on Patents sent free. Oldest agency for securing patents. Patents taken through Munn & Co. receive special notice, without charge, in the

Scientific American.

A handsomely illustrated weekly. Largest circulation of any scientific journal. Terms, $3 a year; four months, $1. Sold by all newsdealers.

MUNN & Co. 361 Broadway, New York

Branch Office, 625 F St., Washington, D. C.

FOWLER'S,

The Manufacturing Confectioner.

Pure Home-made Candies, Chocolates and Bon-Bons Fresh Daily. Hot and Cold Drinks of All Kinds. Ice Cream and Water Ices. Orders delivered promptly.

Tel. 1005. 131 E Front St.

S. HIRSCH,

The New York Ladies' Tailor & Furrier

RIDING HABITS.

All kinds of Remodeling a Specialty.

432 Watchung Avenue.

CHIRON OINTMENT

CURES PILES SKIN DISEASES AND RELIEVES CONSTIPATION

GUARANTEED TO CURE OR MONEY REFUNDED At druggists or direct. Samples for the asking. THE CHIRON COMPANY, Plainfield, N. J.

Keep Your On Us

We have in stock all the latest new and rare Flowering Shrubs, Rose Bushes, Vines and Hedge Plants. Shade Trees, large and small. Fruit Trees and Bushes, Evergreens and Canada Unleached Hardwood Ashes.

Belleview Avenue Nursery Co.

Off Park Avenue, near Hillside Cemetery.

TELEPHONE CALL 2172.

DRUGGISTS.

YES!

We will send you A Bottle or Case OF

WATCHUNG WATER.

Tel. 756.

Powers' Somerset Pharmacy.

To keep up Strength and Increase your Appetite take Schreiner's

MALT EXTRACT.

20c Bottle. 3 for 50c.

SCHREINER'S Pharmacy,

Cor. Park Avenue and Second Street.

LOWNEY'S CANDIES.

Telephone 671.

SODA

With Fruit Syrups Second to None.

MALLINSON'S

LIBERTY AND FOURTH STS.

Sugars are one of my specialties

Fruited Ice Cream.

Pure, rich ice cream, our own make, with fruit dressing. The most delicious and satisfying combination. Try this dish at our fountain.

DUDLEY S. MILLER, Druggist.

Cor. Park Ave. and Fourth Street.

Tel. No. 203. Prompt Delivery.

Are You a Plunger?

There is certainly a great deal of pleasure in your bath, providing you use Nagle's Violet Ammonia, and Demulcent cream of Witch Hazel Soap, which are necessary articles to make up and beautify the skin. Use Nagle's only, made of purest materials.

C. M. NAGLE'S

PRESCRIPTION PHARMACY,

West Front and Grove Streets,

Tel. 772. Plainfield.

Hodges Pharmacy.

Reliable goods in all Departments.

Agency for Belle Mead Sweets.

Tel. 210 A. Y.M.C.A. Building.

MONEY.

New Jersey Loan Co.,

740 Broad Street, Opposite Postoffice,

NEWARK, N. J.

BRANCH OFFICE:

First National Bank Building,

111-113 E. Front St., Plainfield, N. J.

Room 3. Second Floor.

Loans on Furniture, Pianos, Organs, Horses, Wagons, Etc.,

WITHOUT DELAY.

Allowing you to pay us back in payments to suit your convenience.

OUR BUSINESS IS CONFIDENTIAL

and as the security is left in your possession your friends need not know about it.

OUR OFFICES ARE PRIVATE

and we will be pleased to explain our rates, as we are anxious to get them before the public knowing they are the cheapest in the State.

TELEPHONE No. 2514 WATCHUNG SPRINGS.

Henry J. Wierenga,

Expressman and Truckman.

All kinds of Express and Trucking business promptly attended to.

Leave your orders at store of Joseph Sattela, Piano and Organs, No. 108 North Avenue, and the same will receive immediate attention.

J. W. VAN SICKLE,

128 North Ave., Plainfield, N. J.

Fresh & Salted Meats

Game in Season. Philadelphia Scrapple.

Orders called for and delivered promptly.

Telephone No. 631 a.

EXPERT WATCH REPAIRING At DOANE'S, 113 PARK AVE.

WIFE WAS FAITHFUL

Clips Beard Off Man Who Wanted Her to Elope.

Victim Will Sue Modern Delilah for Ten Thousand Dollars, Alleged Value of His Lost Hirsute Adornment.

And then, the lover;
Sighing like furnace, with a woeful ballad
Made to his mistress' eyebrows: Then a soldier;
Full of strange oaths, and bearded like the pard,
Jealous in honor, sudden and quick in quarrel—

And then—but the rest almost is too sad to tell. No longer is Anton Opello bearded like the pard; no longer does he sing sad ballads to his mistress' eyebrow. His song, if he sings, is a dirge dedicated to his own whiskers. They are gone, and so is his happiness. When love flew out of the window, the whiskers went out of the back door.

As Samson had his Delilah, so did Opello have his Anna Pindros. She has a boarding house in South Chicago. Opello lives two blocks away. And two blocks isn't far when two people were playmates and sweethearts in Poland. At any rate, Opello, whose home is at 8207 Houston avenue, usually found his way to the Pindros home, 8327 Baltimore avenue, several times each week.

There was only one cloud on the horizon of Opello's happiness. That was a husband. His name is Michael Pindros, and he is broad shouldered, strong of arm, fiery of disposition, and couldn't be more healthy if he fulfilled the promises of breakfast food advertisements. For exercise he works in one of the South Chicago steel plants.

Well, for a time all went well. Opello was content to speak of the days when he wore the czar's uniform and Anna admired him, and the nights when he walked beside her from the village to her father's cottage. Although there is no authority for this it is presumed that Anton looked into Anna's eyes and remarked:

"Ah, those were happy days!"

But speaking soft somethings did not content Anton. He longed to claim his sweetheart of his home country for his own. Always, just as he was basking in the sunlight of her smiles, the

SOMETHING HIT ANTON.

husband would appear in the doorway to cast a shadow upon him. At last Anton decided he couldn't wait for this cloud to roll by.

So he proposed to Mrs. Pindros that they fly together. He pictured purple poppy fields of forgetfulness, where love would—

But just then something, or, rather, somebody, hit Anton. He doesn't remember just what did happen, except that when he opened his eyes Mrs. Pindros was sitting on his chest.

"Dog!" that is the first word he remembers hearing. He didn't listen hard, though, for he was watching a pair of shears which had been on the sewing table.

"Bang" went his head back on the floor, as he tried to raise it. And with one hand on his forehead and her whole weight on the place where he would wear a protector if he were a baseball catcher, the other hand came near his face.

"Snip-snip" went the scissors, and before poor Anton knew it one side of his mustache, his pride and joy, was severed.

"Snip-snip" went the shears again, and he felt the zephyrs penetrate his chin, long protected by his luxuriant beard.

Then, like Samson, he made a mighty effort and threw her from him. But as he struggled to his feet he saw her seize the tufts of hair and toss them from the back door into the alley.

According to the Chicago Inter Ocean Mrs. Pindros will have to explain a charge of disorderly conduct to Justice Foster, for Anton secured a warrant for her arrest as soon as he left her house.

But this is not all. Anton, who considers himself quite a beau, declares that the loss of his whiskers has caused other women who looked upon him not unkindly to turn from him, and says he will sue Mrs. Pindros for damages. He thinks $10,000 barely would recompense him.

"Ah, those were whiskers," he says, sorrowfully, as he reaches his hand to the place from which they used to grow.

Big Tree in Kentucky.

The largest poplar log ever taken out of Letcher county, Kentucky, has just been taken from the farm of Isaac Potter, a Boone's Fork farmer, and floated down the Kentucky river. The tree in question contained three 16-foot cuts, and the top cut contained 3,500 feet of lumber and was nearly seven feet in diameter. It required four yoke of oxen to pull the logs from the mountain side. The tree netted the owner nearly $200.

Capital 100.000.
Deposits 500.000.

We pay 3 per cent. interest on accounts of $200. or more subject to check.

We conduct a Special Department where interest is paid on sums of $5.00 or more at 3 per cent.

WHY NOT BANK WITH US?

The Plainfield Trust Company.

SPORTING NEWS.

RELIANCE CANNOT WIN TODAY

(Special to The Daily Press.)

New York, Sept. 2—2:35—A wireless message announces that there will be no boat race today.

THREE-BASE HITS.

Baseball teams representing the local Colored Masons and Colored Odd Fellows will meet for the second time on St. Mary's ball field, Thursday afternoon, September 17. Ernest Austin and Eugene Johnton, captains of the respective teams, are strengthening their lineups and the Masons are eager to wipe out their defeat. The game will be for the benefit of Benjamin Johnson, an invalid colored man.

FOOTBALL.

An important meeting of the Alis Club will be held tomorrow evening at the club house on Arlington avenue. Among other matters which will be brought up will probably be that of choosing a manager for the football team. Roy Phillips has been mentioned for the position and it is believed that he is the choice of the majority of the members.

TENNIS.

Only one match of championship tennis was played yesterday afternoon at the Cedar Brook Tennis Club. The courts were heavy with mud and extremely slippery, making accurate playing impossible. A. E. Moore, handicap 30, defeated Wm. F. Doane, handicap 15, 3-6, 6-4, 7-5. Match play is scheduled for this afternoon.

VARIOUS SPORTS.

Sweepstake prizes will be one of the attractions at the Maple avenue grounds of the Independent Gun Club Labor Day. The King and Queen shooting contests will be another drawing card for Monday and the shooting and target prizes will also be awarded to the one making the best score.

PERSONAL.

C. B. Biglow, of Pen Yan, N. Y., is in this city for a few days on business.

Miss Robinson, of East Second street, has gone to Trenton to visit her friend, Mrs. Lang.

Mr. and Mrs. George F. Brown, of Grove street, returned home today after a month's rest at Athol, Warren county, N. J.

Principal Ira W. Travell, of the City High School, wife and children are at home after spending their summer vacation in New York State.

Wm. R. Codington, of the law firm of Codington & Swackhamer, has returned from Wilton, Me., where he has been spending the past month at his summer home on Lake Wilton.

BEAUTIFUL HOME . . .

For sale at a sacrifice, worth $4,000, will sell for much less. Lot 100 feet by 175 feet. It is well located and very desirable.

This photograph speaks for itself, but let us show you the property—know it will please you. Cash or installments.

ELSTON M. FRENCH,
171 North Avenue,
Tel. 24. Plainfield, N. J.

ELECTION BOARD'S CHANGES

UNION COUNTY BOARD TAKES ACTION TO FILL VACANCIES.

Local Boards to Count the Tickets in City Primaries Tuesday—Board to Meet Primary Day Morning.

William T. Banks, Democrat, of the Second district, First ward, of this city, has resigned his position as member of the city board of elections. His resignation was received by the Union County Board of Elections at their session Monday afternoon at Elizabeth. Mr. Banks made no suggestion as to an available man to fill the vacancy.

The county board met for the purpose of filling vacancies in the local boards. The appointment of Frederick C. Kelly, Republican, Second district, Second ward, Summit, was revoked, and William H. Coggeshall was appointed in his place. Timothy J. Scott, Democrat, of the same district, wrote that he expected to be in Buffalo on the day of the primaries, but no action was taken in his case. John H. Sauerbrunn, Republican, Second district, Ninth ward, Elizabeth, resigned, and August G. Bauermann was substituted. Edward H. Burley, Democrat, Second district, Cranford township, resigned, and Sanderson S. Ruth was appointed in his place. The appointment of Frank P. Price, Democrat, Third ward, Rahway, was revoked because Mr. Price had moved away, and Frederick Acken was appointed.

A question arose at the session as to who should count the tickets in city primary next Tuesday. The board was unanimous in its opinion that all should count all tickets. Some of the local election officers had thought the Republicans were to count the Republican tickets, and the Democrats the Democratic vote.

The board will meet again Tuesday morning, September 8, at 11 o'clock.

MUST BE FOURTEEN TO WORK

STATE'S NEW CHILD LABOR LAW WENT INTO EFFECT YESTERDAY.

Governor Murphy to See That Law is Strictly Enforced — The Duties of Factory Inspector.

Commencing yesterday it will be unlawful in the future for any boy or girl under the age of fourteen years to work in a factory or workshop in New Jersey. This condition is the result of the law passed by the last Legislature, raising from twelve to fourteen years the age at which boys may be legally employed in such occupations as are offered them in the various manufacturing interests of the State. The law heretofore fixed the minimum age for girls at fourteen years, but by some sort of discrimination not fully explained, permitted boys to be put to work in manufacturing establishments at the age of twelve years.

Governor Murphy, in response, has taken the stand that he is unalterably opposed to the employment of young children in factories, and has publicly asserted his determination to see that the new law is properly enforced. The State factory inspector, too, has expressed his determination to see that the law is carried out to the letter, and the result of these combined promises is now awaited with some interest.

Mrs. Annie Green, of Brooklyn, is visiting among friends in this city.

Mrs. Minnie Battin, of East Front street, has returned after spending two months with relatives in Pennsylvania.

Welcome as Sunshine

after a long storm is a feeling of relief when an obstinate, pitiless cold has been driven away by Allen's Lung Balsam. Only people who have been cured of throat-ache and sore lungs by this remedy can quite realize what the feeling is. There is no opium in the Balsam; its good effect is radical and lasting. Take a bottle home today.

PLAINFIELD IS FREE FROM ANY DISEASE

No Contagion in the City at Present According to Board of Health.

BOARD HOLDS SESSION

NO FORMALDEHYDE IN FORTY SAMPLES OF MILK.

Births, Marriages and Deaths During August—Nuisances Abated—Considering the Garbage Collection.

Plainfield at the present time is entirely free from contagious disease. There is not a single house under quarantine, as was announced yesterday afternoon at the regular monthly meeting of the Board of Health. During the past month, but five cases of diphtheria, two of typhoid fever and two of tuberculosis have been reported.

It was stated by Mr. Thurlow, milk inspector, that the warm weather of July and August has made the number of bacteria in many of the milks sold in the city unusually high. In two or three cases gross carelessness was indicated by the fact that more than 1,500,000 bacteria per cubic centimeter were found contained in the milks. Forty samples of milk were analysed, and while some, as stated, were poor, not one contained formaldehyde in any form.

There have been six marriages in the city during August, nineteen births and thirty-two deaths, according to the certificates received by the Board of Health. Seventeen nuisances reported during the month were abated.

The committee to investigate means of improvement in the collection and disposal of garbage reported progress. Municipal control is being considered and also some means for the temporary relief of the present poor methods in the collection of garbage by the licensed collectors.

There were present at the meeting Dr. B. VanD. Hedges, Charles Dunham and Fred. W. Dunn.

IN THE CHRISTIAN FIELD

WORK IN THE CHURCHES OF THE CITY AND BOROUGH.

The regular weekly prayer meeting tonight at the Grace M. E. Church will be led by the pastor.

There will be a business meeting of the W. C. T. U. in the rooms on Madison avenue, tomorrow afternoon at 3:30.

Commencing Sunday and continuing every Sunday during the month, Rev. Dr. J. H. Chambliss, of Orange, will occupy the pulpit at the First Baptist Church.

Special music is to be rendered at Trinity Reformed church, Sunday, marking the reopening of the church after its recent overhauling. The chorus choir will be led by Horace J. Martin.

There will be a meeting of the American Sabbath Tract Society, Tuesday, Sept. 22, at the residence of Stephen Babcock, 344 West Thirty-third street, New York, for the election of officers and an executive board, and such other business as may come before the meeting. The call for the meeting has been issued by the president, J. F. Hubbard.

Jim's Expert Knowledge.

Farmer Orator James E. Martine has declared in favor of Tom Johnson as the Democratic candidate for the Presidency. When the news reaches Lincoln, Neb., it will be taken more seriously than it has been in New Jersey. Mr. Martine has explained what some people may call his treachery to his friend Bryan by saying: "What's the use of nominating a man who can't win?" The farmer orator ought to be able to answer his own question better than anybody else. He has been the losing candidate of his party in Union county so many times that he holds the record in the State.—Newark Evening News.

A. V. D. Honeyman, of Grove street, who has been abroad on his regular summer trip, is expected home today.

—Use Press Want Ads.

—Advertise in The Daily Press.

Distress After Eating Cured.

Judge W. T. Holland, of Greensburg, La., who is well and favorably known, says: "Two years ago I suffered greatly from indigestion. After eating, great distress would invariably result, lasting for an hour or so and my nights were restless. I concluded to try Kodol Dyspepsia Cure and it cured me entirely. Now my sleep is refreshing and digestion perfect." Sold by L. W. Randolph.

S. SCHEUER & CO.

Grocers and Butchers,

Are Offering These Special Bargains For Thursday, Friday and Saturday.

100 Stamps Free $10.00 worth with 1 lb can Prem. Baking Powder, 45c.	**100 Stamps Free** $10.00 worth, with 1 lb Extra Fancy Tea, ANY FLAVOR, 60c lb.	**60 Stamps Free** $6.00 worth, with 1 lb Choice Tea, 50c lb	**30 Stamps Free** $3.00 worth, with 1 lb Best Java and Mocha 32c.
30 Stamps Free $3.00 worth, with 2 pkgs Power, 10c per pkg.	**20 Stamps Free** $2 worth, with ½ bus. bas. Fancy Jersey Potatoes, 45c.	**30 Stamps Free** $3.00 worth, with Mason Quart Jars, 60c doz.	**20 Stamps Free** $2.00 worth, with 1 lb Premium Java 27c.
20 Stamps Free $2.00 worth with 3 cans Imported Oil Sardines, 10c can.	**10 Stamps Free** $1.00 worth, with 3 lb pail Swift's Silver Leaf Lard, 37c.	**10 Stamps Free** $1.00 worth, with 3 cans Scheuer's Condensed Milk 10c can	**10 Stamps Free** $1.00 worth with 1 dozen Choice Messina Lemons 15c.
10 Stamps Free $1.00 worth, with 2 lbs Best Creamery Butter, 25c lb	**10 Stamps Free** $1.00 worth, with 1 dozen Jar Rubbers 8c	**30 Stamps Free** $3.00 worth, with 2 pkgs Malto Ceres, 10c pkg	**10 Stamps Free** $1.00 worth, with 1 lb Choice Salt Mackerel, 15c lb

$1.00 In Stamps Free with Pony Basket Fancy Jersey Potatoes.....20c
$1.00 In Stamps Free with Pony Basket Sweet Potatoes.....30c
$1.00 In Stamps Free with one bottle Pickled Lambs Tongue.....12c
$1.00 In Stamps Free with quart bottle Pickles, Plain or Mixed, Sweet or Sour.....28c
$1.00 In Stamps Free with 3 lb Crock Apple Butter.....20c
$1.00 In Stamps Free with 3 cakes O. C. Soap, combination, cleaning, polishing and scouring Soap. Cleans everything, polishes anything; per cake.....5c
50 Cents In Stamps Free with large Bottle Mustard.....10c
50 Cents In Stamps Free with one bottle Pickled Mussels.....10c

$5 worth Stamps with 5 lbs Plate Corned Beef 35c.	**$2 worth Stamps** Free with each Leg of Lamb	**$2 worth Stamps** Free with each California Ham.	**$1 worth Stamps** Free with 2 lbs Hamburg Steak

$1 Stamps Free with any following articles:		$1 Stamps Free with any following articles:		$1 Stamps Free with any following articles:		$1 Stamps Free with any following articles:	
4 pkgs Uneedas	20c	3-lbs Large Cal. Prunes	25c	3 Cans Tomatoes	30c	3-lb Box Argo Starch	20c
2 pkgs 5 o'Clock Teas	20c	2 lbs Evap. Apricots	24c	3 Cans Sweet Peas	35c	6 Cks Premium Borax Soap	25c
2 packages Boss Lunch Milk Biscuits	20c	2 lbs Evap. Peaches	24c	2 Cans Alaska Salmon	25c	1-lb Pkg Soapine	10c
3 pkgs Zu-Zus	15c	1 lb English Walnuts	18c	2 cans Little Neck Clams	24c	1-lb Pkg Borax	15c
1 lb Vanilla Wafers	12c	1 Box Gold Medal Cocoa	18c	1 Bottle Orange Marmalade	12c	1 Bot Lemon or Vanilla	15c
1 lb Fig Bars	14c	1 Box Prepared Chocolate	15c	1 Bottle Assorted Jam	12c	1 Bot Grape Juice	23c
1 lb Graham Wafers, lb	12c	1 lb Chocolate Creams	15c	1-Qt. Bottle Blueing	10c	1 Bot Gold Medal Root Beer	10c
1 lb Spice Wafers, lb	12c	1 lb French Mixed Candy	12c	1 Box Ball Blue	10c	1 Bot Bixby's Royal Polish	10c
1 lb Trenton Butter Crackers	10c	2 Pkgs Potato Chips	20c	1-Qt. Bottle Ammonia	10c	1 Bot Kleen Kloes	10c
1-lb pkg Cracker Meal	10c	3 Pkgs Toilet Paper	25c	1 Bottle Cider Vinegar	10c	3 Cakes Copco Toilet Soap	15c
¼-lb Pkg Pure Pepper	10c	2 Cakes F. P. C. Wax	10c	1 Bottle Wild Cherry	10c	1-lb Bar White Castile	13c
¼-lb Pkg Pure Mustard	10c	1 Package Premium Corn Starch	8c	Large Bag Salt	10c	1 Pkg Baby Oats	10c
¼-lb Pkg Pure Cloves	12c	1 pkge Parlor Matches	12c	2 lbs Pearl Barley	10c	1 pkg Premium Farina	10c
¼-lb Pkg Pure Cinnamon	12c	1 pkge Macroni	10c	1 pkge Prepared Flour	15c		
				1 lb Green Ginger Root	12c		

Our Store will be Open Monday, Sept. 7, (LABOR DAY), until 10 a. m.

Kitchen Things

are always good when bought of us. Like the rock after which it is named our **Granite Ware** is of enduring quality. It costs a little more at first than tin, but it will outwear it two or three times over.

Preserving Kettles, Sauce Pans, Tea and Coffee Pots, Rice Boilers, etc., etc.

We are ready for Preserving Time—Mason Fruit Cans, Royal Fruit Cans, Wier Stone Jars, Can Rubbers, Stone Pots and Jelly Glasses. We also have a full line of Tinware.

Gayle Hardware Co.

Front St. & Park Ave. Tel. 682

Bonn's
141 West Front St.

-:- MOURNING MILLINERY -:-

The fall styles are so well defined that selections may safely be made now. What we are showing were made in the past two weeks—we put in them nothing but the finest materials—they are the work of the best trimmers—they are elegant in style and quality—very attractive hats at

$2.98, $3.98 and $4.98.

-:- PUTNAM & DEGRAW -:-

SPECIALS:

Hand-made Shawls at.....1.00, 1.50 and 2.00
Wrist and Side Bags, assorted colors, at...10, 25, 50, 75, 89c and 1.00
Men's Negligee Shirts, extra value, at.....50c and 1.00
Ladies', Gents' and Children's Hose, from.....10c up
Agents for May Manton Patterns.....10c each

REMARKABLE CLOTHING SALE!

We are going to inaugurate a sale that will be the talk of the town, although we've had practically no summer yet; still the summer goods must go to make room for fall shipments already ordered and on the way. Our entire summer stock of clothing will be sacrificed at 50c on the dollar. Our loss is your gain.

Men's Business Suits—Regular 8.00 and 10.00 Suits, at - - - - - $4.50

Men's Two-Piece Outing Suits—Regular price 7.50 to 9.00, at - - - - $4.50

Men's Dress Suits—Regular 11.00 Suits, for this sale at - - - - - $6.50

Men's Extra Fine Black Clay Diagonal Suits—Regular 12.00 Suits, at - - $7.50

Men's High-grade Dress Suits—Regular 12.00 and 15.00 Suits, - - - - $7.50

Great Reduction in Shirts—All our Princely Brand Shirts, value 75c and $1.00, reduced for this remarkable sale to - - - - - - - 39c

New York Clothing Co.

M. WEINBERGER, Manager.
214 West Front Street, Plainfield, N. J.

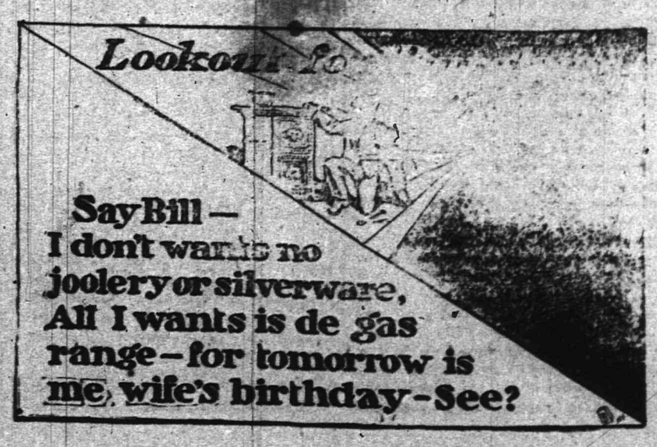

CYCLISTS' CALENDAR.
Sun Rises 5:30 a. m.
Sun Sets 6:30 p. m.
Lanterns must be lighted at 7:30 p. m.

THE DAILY PRESS.

THE WEATHER.
Fair tonight and Friday; stationary temperature.
Thermometer at 7a. m. 72.

ESTABLISHED MAY 10, 1887 — PLAINFIELD N. J., THURSDAY, SEPTEMBER 3, 1903. — TWO CENTS A COPY—$5 A YEAR.

ASSAULT, ACT OF MADMAN?

Gassner Said to Have Declared That He Might Have Attacked Chamberlain.

IF SO, WHILE INSANE

Hammer Said to Have Been Found in His Trunk—Hearing to be Held Tomorrow Afternoon—Prosecutor English at Work.

The case against Walter Scott Gassner, charged with atrocious assault upon his brother-in-law, Herbert Chamberlain, will not be brought up this afternoon before Justice Huff as expected. Prosecutor of Pleas Nicholas O. J. English, of Elizabeth, has been called away on other business and will not be able to prosecute the case until tomorrow afternoon at 2 o'clock.

Gassner has for the most part maintained his attitude of silence and stolidity since his arrest. He is now in the County jail at Elizabeth in charge of Prosecutor English and his assistant John K. English. To these officials Gassner has reiterated his declaration of innocence. It is said that he has admitted to them, however, that he might have committed the assault, but says that, if he did, it was while he was temporarily deranged and unaware of what he was doing. Gassner's wife was killed by the cars about three months ago and he says that since that time he has been completely unnerved. He does not appear to be in this condition, however, the police having been chiefly impressed with his coolness and apparent indifference since he has been in their charge. Nor, according to Undertaker Cole, did he show any excessive emotion at the time of his wife's death.

Gassner's story as told more in detail to Prosecutor English is that he was awakened in the middle of the night Saturday by groans. He sat up in bed and turned on a small battery lamp in the room, by the light of which he discovered the head and shoulders of a man whom he could not recognize. The man, he said, ran down stairs and Gassner followed him through the hall into the kitchen and out of the back door. He then returned to his brother's room and found him unconscious.

Assistant Prosecutor English hinted yesterday that there was evidence which would indicate very strongly that the prisoner knows more about the assault than he has told. There are some suspicious circumstances, he admitted, that it was necessary to withhold at present, but he pointed to the fact that Gassner had raised no commotion at the door, when he claims to have chased an intruder into the street; that Gassner is eager to point out robbery as the motive and footprints on the kitchen window sill, where he says the prisoner got in, while it was not necessary for the man to step on this sill; that a man who commits a robbery does not usually begin by killing a sleeping man; that a robbery will generally begin, if he has to kill any one, by killing the person nearest where the money is. The money was not in the room where the attempted murder was committed. The assault was probably committed with a hammer. Chamberlain's skull was crushed, and a plasterer's hammer, such a weapon as the wounds indicate might have caused it, it is said, was found in Gassner's trunk.

The fact that Gassner says that he allowed the man whom he chased to the kitchen door to escape without uttering a cry has seemed especially strange and suspicious to the police. When Gassner showed Assistant Prosecutor J. K. English the mud on the window sill where he said the burglar must have entered, Mr. English tried to get in by the same way, but found that he could not accomplish it without putting his feet on the sill and to do so was an almost impossible acrobatic feat.

Gassner's burglary story is further discredited by the fact that if a burglar entered Chamberlain's room he must have passed through other rooms first, and the authorities consider it much more likely that, if he was there to rob and murder, he would have entered Gassner's room which was more accessible from the hall.

Gassner is a carpenter by trade and

(CONTINUED ON PAGE 8.)

THE FIRST BAND CONCERT

PROGRAMME OF MUSICAL FEAST IN THE BOROUGH TONIGHT.

Ernest R. Ball and Albert Sweet to be the Soloists—LaVere's Brass Band.

Everything is in readiness for the first public band concert in North Plainfield at 8 o'clock, at the corner of Watchung and Fairview avenues.

The concert will be somewhat of an experiment. It is Mayor Smalley's plan to make free public band concerts in North Plainfield a regular institution each summer, providing the people show the proper amount of enthusiasm. The programme as announced by Mr. LaVere follows:

Part I—March, "The Club Fellow," Johns; overture, "Raymond," Thomas; concert waltz, "Soul of the Rose," Frantzen; cornet solo selected; medley, "The Climax," O'Hare; vocal solo, (a) "Longing for You Sweetheart," (b) "Sing Me a Song of the South," Casey, by Ernest R. Ball.

Part II—Selection from Faust, Gounod; descriptive, "Forge in the Forest," Michaelis; selections from "The Wizard of Oz," Kieljius; rag time, "Poor Lil Mose," Amsted.

Ernest R. Ball, a baritone, Albert Sweet, a cornet soloist, will be present.

MISSIONARY WORK IN BURMAH

MISS WATSON SPEAKS TO FIRST BAPTIST CHURCH W. F. M. S.

Home Life of the Burmese, Her Subject—Habits of Dress—Women Wear Little Clothing.

The members of the Women's Foreign Missionary Society, of the First Baptist Church, last night listened to an interseting address by Miss Isabelle Watson, formerly of this city, now engaged in missionary work among the Burmese. The occasion was the regular quarterly meeting of the society held in the church Sunday-school rooms.

Miss Watson chose for her sujeot the "Home Life of the Burmese" and confined her discussion almost wholly to a consideration of the habits of dress of the Burmese. She said that the women in Burmah wear practically no clothes at all until such time as they are able to weave them for themselves. The manufacture of cotton is one of the leading industries of the people, but is made entirely for home use and woven on hand looms which are a regular piece of furniture in a Burmese household. The looms are worked solely by the women. The cotton cloths that are made are rough, but strong and servicable and, loosely draped about the figure, make a not unattractive garment.

CONTESTS BEGIN AT SEA GIRT

CAPTAIN WILLIAM B. MARTIN, OF COMPANY K, A PROMINENT FIGURE.

Twenty-Nine Matches of the New Jersey State Rifle Association Commenced—The Programme.

Only two of the matches of the National Rifle Association were begun today at Sea Girt—the "members" match at 200 and 500 yards and the "Seabury" long-distance match at the 800, 900 and 1,000 yard ranges. Today's shooting was remarkably good, and some excellent scores were recorded. No matches were completed.

Twenty-nine matches of the New Jersey State Rifle Association were also begun. These matches and none but the final scores will be given out.

Some idea of the vast increase in interest in rifle shooting which the patronage of the United States Government has afforded may be obtained from the entries registered for the Wimbledon. Last year there were forty-two, this year there are 150.

Tomorrow's matches include a continuation of the individual matches begun today and the interstate regimental team match, the Columbia trophy match and the New Jersey National Guard team match, in which Captain William B. Martin, of Company K, will figure.

Boroughite to Speak.

The Jersey City Democrats will hold a mass meeting tonight and among the speakers will be Assemblyman Swackhamer. The meeting is in the interest of John J. Treacy's candidacy for Mayor.

You Will Make No Mistake if you purchase your cigars at Kirby's, 106 Park avenue. 9 3 12 eod

BOROUGH DEMOCRATS ARE AT LOGGERHEADS

Action of Walter Linbarger in Filing Nominations From Both Districts the Cause.

HITS AT SWACKHAMER

CARNEY CLAIMS THAT FACTION IS ATTEMPTING TO OUST HIM.

The Situation From Different Standpoints—Linbarger Says He Acted Within Legal Rights.

The two Democratic factions in North Plainfield are on the verge of war over a march which has been stoled by Walter Linbarger and others upon the faction headed by David Carney. The latter declares that Linbarger, who made nominations for delegates in both districts in North Plainfield, did so in violation of any legal right and that he names delegates for a district in which he does not live.

As a result Carney accuses Linbarger and Assemblyman S. S. Swackhamer of double dealing and claims that it is really a plan to oust him from the political field in North Plainfield.

When seen last evening, David Carney said to a reporter for The Daily Press: "I called upon Mr. Swackhamer and offered him the privilege of naming two candidates for delegates to the County Convention from my district. Mr. Swackhamer thanked me and said that my judgment was superior to his in the matter and said he would be satisfied with whoever I would select.

"When I got the nine names on the petition I saw John T. Case and asked him to sign. He said that he signed one the day before for Walter Linbarger. I then questioned him as to who the delegates were and he replied that he did not know. I was in doubt whether or not a petition was on file. He then told me that William Kiely and himself were the delegates. I said that I would have the required number of names appended and I would see to it that the names were those of representative citizens. I nominated Charles Keller and George Bird, from my district, the first.

"On Monday I told Mr. Swackhamer of the state of affairs. Linbarger had no right to file or sign a petition from my district. Mr. Swackhamer replied that he (Linbarger) did not sign the petition from the First district but that the petition was signed by W. J. Conroy. Mr. Swackhamer had already taken the acknowledgements from Linbarger and Conroy when I called upon him and offered to allow him to name the delegates from the First district on Saturday. He did not inform me of this fact until Monday morning. The Democratic voters can easily select those better fitted to represent the First district in the approaching convention."

Mr. Linbarger said to the reporter: "I made the nominations in the First and Second districts. In so doing I acted under the law and within the rights of any legal voter. Any voter can make nominations. I was not supposed to know what Carney was going to do. I did not file my nominations until Saturday afternoon when I filed them both at the same time. The men I nominated were: First district, John T. Case and William Kiely; Second district, Louis R. Bird and Charles Harden. The matter of making nominations does not necessarily rest with the County committeeman from each district and I cannot see where I have encroached upon Carney's territory by making the nominations. If I had not filed the nominations as I did the first district would not have been represented in the county convention.

"When I made the nominations I did not know for a certainty that any petition would be presented from the First district and accordingly I had the paper drawn up so as to be on the safe side."

To Become a Missionary.

The members of the First Presbyterians church tendered a farewell reception to Miss Gertrude R. Conover, of the borough. Miss Covover has been appointed a missionary among the mountain whites at Dorland Institute, Hot Springs, N. C.

Colored Couple Wed.

Miss Bertha Reed, of this city, and J. P. Brinkery, of Portsmouth, Va., were married at the home of Rev. Scott Wallace last night. The couple will reside here.

NEW PRIMARY LAW'S DETRIMENTAL EFFECT

Act Places Too Much Power in Corrupt Hands in Somerset County.

BOSSES WILL CONTROL

SOMERVILLE HOLD BALANCE OF POWER IN REPUBLICAN AFFAIRS.

Townships Polling Light Republican Vote to Have Little Influence—Formerly Each Township Had Five Delegates.

An old time Republican politician in North Plainfield declares that the new primary law will have detrimental effect in Somerset County. In his opinion full consideration was not given the new law before passage and he deplores the centralization of power which it makes possible. To a reporter for The Daily Press the boroughite in question said yesterday:

"Is it true that the effect of the new primary law will be beneficial? Take for example the County of Somerset. There are nine townships in that county. In seven of them the population is relatively small and is made up almost exclusively of farmers, most of them descendants of old revolutionary stock. Honest, God-fearing men from whose homes goes out an influence which represents the best of that which has made America what it is. The other two townships are North Plainfield and Bridgewater, and they contain all the towns in the county.

"In Bridgewater are located Raritan and Bound Brook, with their large factories employing thousands of foreigners, largely Hungarians, Slavs, and Italians; and Somerville also with its large foreign and ignorant colored element.

"Under the rules adopted a half century ago by the Republican party, and closely followed down to this time, each of the nine townships in the county was entitled, without regard to population, to five delegates to County Conventions. The result of this rule was that the convention consisted of forty-five delegates, every township being on equal footing in that respect, and a combination of the majority of the nine townships was in every instance necessary to nominate a candidate for any county office. Experience showed the wisdom of this rule. Nominations, instead of being gobbled up by the large and populous townships, were, to a certain extent, distributed about the county in some sort of rotation, and, generally, to the best men available. Then, also, the townships being equal in representation in conventions, without regard to population, the representative men in the smaller townships had weight in making nominations and directing party policies and were encouraged to work hard for party success.

"All that will be changed under the new primary law. Delegates must now be apportioned to each township by election districts, in proportion to the vote cast. By this method the total number of delegates in convention is reduced to forty-two. The township of Bridgewater, which formerly had five delegates like all the rest, will now have fourteen, while some of the rural townships will be reduced to two or even one delegate. Bridgewater, by combining with two other townships, can control all nominations, while to prevent Bridgewater's dictation of nominations, seven out of the eight other townships must combine solidly against her. In other words, Bridgewater township with its large foreign and corruptible vote is practically put in control of all county conventions and nominations. Somerville dominates Bridgewater township, and it follows that the eight other townships must take just what the Somerville "bosses" may choose to deal out to them, in the way of nominations. They must needs "be good" if they hope to receive any favors at all.

"In theory it is right that majority should rule, and thus that the greater should control the less. But in politics this generally results in centralization of power in the few who control the machine in the largest municipality of the political district, just as is illustrated above. It has been ordinarily the best and most representative men of the rural townships who have made their influence felt in county politics, for its betterment. When they come to realize that their voice will no longer be potent in con-

(CONTINUED ON PAGE 4.)

SOMERSET'S FARMERS AT TRI-COUNTY FAIR

Flood of Oratory Let Loose at Black River Falls' Successful Grange.

7,000 IN ATTENDANCE

ASSEMBLYMAN SWACKHAMER SPEAKS ON OUR VICIOUS LAWS.

North Plainfielder Tells How He Opposed Bad Measures—Rev. J. B. Cleaver and John B. Smith Interest the Crowd.

Morris, Hunterdon and Somerset were represented at the tri-county farmer's picnic held at Black River Falls yesterday. Assemblyman Samuel S. Swackhamer, of North Plainfield; John B. Smith, of New Brunswick; Rev. J. B. Cleaver, of Bound Brook, and Erastus Potter, of Port Oram, N. J., were the principal speakers. It is stated that there were no less than 7,000 farmers at the grange.

Mr. Swackhamer's address treated of "Our Vicious Laws" and in part he said:

"In my discussion of the measure introduced in the last Legislature, I do not mean to reflect upon the great body of the Republican party, to the rank and file of which I cheerfully accord a high degree of virtue and respectability. I am proud to say that I have numerous friends in that party whom I hold in the highest estimation, and who, I am certain have the best interests of the State at heart. Indeed it was through the co-operation of such high minded and disinterested Republicans with the Democratic minority of the Legislature last winter, that many vicious bills were defeated, and it was against their protest that some were passed. It is not my purpose therefor, to decry the Republican party as such, and I believe it is the duty of all friends of truth, justice and patriotism, to acknowledge merit everywhere and to seek by honest means to enlist it in the cause of right. And feeling conscious of the imperative need of political regeneration and reform. I hold out the hand of good fellowship to every citizen, on the altar of whose hearts burns the fire of true patriotism, regardless of his party affiliations. * * *

"I believe that Jefferson and Lincoln were right when they said that the American people might be trusted to govern themselves. I believe that they possess the requisite intelligence and virture to maintain the great political principles which underlie Constitutional government. I believe that the Constitution will endure when the last crown has crumbled and the last throne has mouldered into dust; but it has been said that 'The price of liberty is eternal vigilance,' and this truth has been illustrated by the character of the recent legislation of this State.

"New Jersey is celebrated as the seat of numerous and powerful corporations, and these corporations when properly controlled by law are a source of wealth and power and prestage to the State; but when an attempt is made to enact laws which give them unreasonable powers so that they can infringe upon the rights of private citizens and shape legislation to subserve their own selfish ends, it is time to ask: 'On what flesh has this our Caesar fed that he has grown so great.' God give us men. A time like this demands strong minds, great hearts, true faith and willing hands. Men whom the lust of office does not kill; men whom the spoils of office cannot buy; men who have honor, men who will not lie.

"The times demand men in public office who understand and will defend the interests of the people. Men who cannot be bribed or intimidated. Men who realize that an official oath covers the poor man's hut as well as the rich man's palace. Men who will not bow down and worship the golden calf. Men who realize that partisanship is narrower than patriotism. Men who know that free institutions are of greater wealth than the emolument of office. Men who in public office will uphold at all times the eternal right."

Case Dismissed.

Joseph Farise, an expressman, arrested on a charge of violating the city ordinance with reference to the privilege of soliciting baggage at the station, was dismissed from the city court this morning by Judge Runyon.

Farewell Reception.

A farewell party was held last evening at the home of Mrs. A. Wilson, on West Fourth street, in honor of Mrs. N. P. Dotson, of Brooklyn.

MR. WEEKS BORNE TO GRAVE

FUNERAL SERVICES HERE FOLLOWED BY BURIAL IN BROOKLYN.

Rev. Dr. Yerkes Officiated at Services Here and Rev. J. F. Carson Officiated at Cemetery.

Friends and relatives of the late Albertus A. Weeks gathered at his West Seventh street home yesterday afternoon at 4 o'clock to attend the funeral services. Rev. Dr. D. J. Yerkes, pastor-emeritus of the First Baptist Church, conducted the services, which were touchingly simple in form, and spoke feelingly of the life of Mr. Weeks while a resident of this city and of his successful business career in New York. Floral tributes were numerous and of great beauty and among them were several handsome pieces, one of which, a large floral cross of white and pink rose buds, came as a tribute from the employes in Mr. Weeks' New York store.

The interment was made in the Cypress Hills Cemetery, Brooklyn, at 1 o'clock this afternoon. Rev. J. F. Carson, of the Central Presbyterian Church, of Brooklyn, who was Mr. Weeks' pastor during his residence in Brooklyn, conducted the services at the grave.

REPUBLICANS ARE ACTIVE

CITY EXECUTIVE COMMITTEE SELECTS VARIOUS COMMITTEES.

Meeting Was Held in Assemblyman Newcorn's Office—Mayor Olin L. Jenkins Presides.

Final arrangements for the management of the Republican primaries on Tuesday were concluded last night at a meeting of the City Republican Executive Committee in Secretary Newcorn's office on West Front street. Arrangements were made for the securing of authorized certificates for the challengers at the primaries and extra official ballots were provided for to be used by the Republican voters in each district.

Chairman O. L. Jenkins appointed a finance committee composed of James F. Buckle, William N. Runyon, Ernest R. Ackerman and Frank H. Smith and a registration committee of Horace Adams, J. Hervey Doane, William C. Kimble and James Morrison.

BIG EXPLOSION IN NEWARK

FIVE MEN INJURED AND TWO BUILDINGS WRECKED.

The Newark Evening News' Plant Damaged—Its Foreman Knocked Senseless.

(Special to The Daily Press.)

Newark, Sept. 3—A terrific explosion, caused by the bursting of a boiler in the VanWinkle & Hauson building, adjoining the Newark Evening News building, in Market street, this morning, injured five men and caused much damage to both structures. The entire rear of the Van Winkle & Hauson building was blown out and part of the wall was shot through into the composing room of the Evening News plant, knocking the forman unconscious. The accident will not prevent the Evening News from issuing today's paper.

RELIANCE IN THE LEAD

(Special to The Daily Press.)

New York, Sept. 3—1:15—Reliance crossed line at 1:01; Shamrock at 1:01:20. Fog dense; wind light; course, fifteen miles to windward and return.

Bulletin 4—1:45—Reliance has a lead of 2½ miles over Shamrock.

Nearly Lost An Eye.

William Pearson, a local carpenter, while at work in Westfield yesterday, received a severe blow over the left eye from a hammer which slipped from the hand of a fellow workman.

Employer Remembers Staff.

C. E. Ball, superintendent of the Prudential Life Insurance Company, will give his local staff a day's outing at Manch Chunk on Labor Day.

—Miss A. E. Lincoln, Park avenue florist, has moved in her store which has just been completed, where she expects to carry a large stock of cut flowers and plants and will be better fitted in every way to cater to a large and growing trade. The floral design work is under her personal supervision. She has been in the florist business over fifteen years on Park avenue.

SWALLOWED ARSENIC AND DEATH FOLLOWED

Did Miss Mary O'Neill Take Poison With Suicidal Intent?

MELANCHOLIA'S VICTIM

DEAD GIRL'S MOTHER REFUSED TO STATE CAUSE OF DEATH.

Funeral Services Tomorrow Morning—Requiem Mass to be Said in St. Mary's R. C. Church.

While talking to her younger brother, Tuesday afternoon, during the absence of the rest of the family, Miss Mary Theresa O'Neill, of New street, swallowed a quantity of arsenic which caused her death five hours later. It is supposed the young woman took the poison with suicidal intent as she had been a sufferer from melancholia for a year.

Since the death of her sister, Annie, in October 31, 1901 and of her father, Richard O'Neill, on March 19, 1902, Miss O'Neill has been subject to fits of despondency brought on by grief. At times she would be morose while at other times she would be very bright. She had not been enjoying the best of health.

An air of mystery hung about the death of the young woman. The cause of the death was given by the mother of the girl this morning as that of "accute hysteria." When asked if the rumor was true that her daughter had committed suicide she would not affirm or deny the report. At the office of the undertaker it was said that the certificate had not been filed yet. No information could be obtained at the office of the Board of Health, as the death certificate had not been filed there.

Every effort was made to keep the fact that the young woman had died from poison a secret.

Miss O'Neill was almost 22 years of age and is the daughter of Mrs. Sarah and the late Richard O'Neill, of New street. She is survived by four sisters, Margaret, Sarah, Agnes and Julia and three brothers, Richard, Lawrence and James, all of whom reside in this city.

The funeral will probably take place at her late residence, 314 New street, tomorrow morning at 8:30 and from St. Mary's R. C. Church at 9 o'clock. A requiem mass will be offered for the repose of her soul. The interment will be in the family burying plot at St. Mary's Cemetery.

JOHN B. DRAYTON DEAD

A telegram announcing the death of John B. Drayton, a New York broker, whose home has been in this city for many years, was received at his office in New York this morning. Death occurred at Lake Placid, N. Y., where he had been spending a vacation. The family in this city was communicated with at once. The details and the cause of the death were not given in the despatch and no further particulars will be received before evening. The remains will be brought here.

Mr. Drayton had lived in this city since he was a boy. His wife was Miss Margaret Manning, sister of Secretary J. H. Manning of the Young Men's Christian Association. He was fifty-six years old and is survived by two children, Margaret and Katherine. At the time of his death Mr. Drayton made his home with his family at the Park Avenue Hotel.

While he had been in poor health for about a year he was not thought to be dangerously ill and his death was not expected. He was a member of Grace Church and was also prominently identified with the Hillside Golf and Tennis Club. The funeral arrangements will be announced later.

Mase Edwards Returns.

Mase Edwards, the genial manager of the Casino, arrived in Plainfield last night after a summer spent in travelling through the middle west. Mr. and Mrs. Edwards have been at Sagamore Bay in the western part of Lake Huron for six weeks and have also spent some time in Chicago. Mrs. Edwards is still at Caseville, Mich., from which place she will go to Detroit to remain there until the middle of September.

—Press want ads pay.

—Table and canning peaches, Bartlett pears and choice plums are only a few of the specialties at Neuman Brothers tomorrow. Special prices for peaches by the basket.

WHAT PEOPLE ARE DOING

SOME BRIEF PARAGRAPHS OF A PERSONAL NATURE.

Many Folk of Greater Plainfield Are Entertaining or Being Entertained.

Miss Mabel Symmonds, of East Third street, is suffering from a sprained hand.

Mrs. D. E. Davis and daughter, of East Fifth street, returned Monday from Southold, L. I.

Mr. and Mrs. William F. Arnold, of Third place, left Saturday for a trip to Niagara Falls.

Miss Edna Long, of Park avenue, is home again after spending several weeks at Martinsville, N. J.

Edward Perrin, of Grandview avenue, has returned home after spending a month at Brighton Beach.

Mrs. D. P. Kenney, of Rockview avenue, is registered at the St. Charles Hotel, Asbury Park.

Mr. and Mrs. Thomas H. Cuming and family, of Putnam avenue, returned Monday from Asbury Park.

Miss Milligan, who has been spending a few weeks at Cape May, has returned to her home on Grove street.

Jack Pitt, who has been visiting Dr. Fred. Hughes, of Somerset street, has returned to his home in Brooklyn.

Mr. and Mrs. Ezra Brakaw, of Greenville, Ill., are the guests of Mrs. Drucilla Beekman, of East Third street.

Mr. and Mrs. Walter C. Dobbins and their daughter have removed from Elmwood place to 19 West End avenue.

Mr. and Mrs. James W. Winant and family, of Carlton avenue, have returned home after spending a month at Belmar, N. J.

Morris Abrams, of West Front street, left yesterday afternoon for Boston, where he will spend a few days on business.

Sydney Craig, bookkeeper of the City National Bank, has returned to duty after spending his week's vacation out of town.

Thomas Buckley, of Watchung avenue, has returned from Boston, Mass., where he has been for two weeks on business for the Potter Press Works.

Mrs. Sarah Powlison, of Grandview avenue, is visiting her sister, Mrs. B. C. Amerman, of Pluckamin, on the occasion of the latter's eighty-fifth birthday.

Clarence L. Brokaw, of West Front street, who has just returned from two weeks of recreation at Asbury Park, is suffering from a slight indisposition.

Frank T. Clawson, of West Seventh street and his brother, Marc L. Clawson, of East Front street, are home from a three weeks' vacation at Oneida Lake.

D. M. Van Vliet, of Washington avenue, is spending his vacation in Pike's County, Pa., where his wife and daughters have been stopping for a few weeks.

Among the Plainfielders at Asbury Park are C. O. Smith, Miss Violet Gray, The Buckingham; Miss K. J. Renyon, at the Knickerbocker; W. Cahoone, at the Berwin.

Hasel, Florence, William and Clarence Van Sickle and their aunt, Miss Della Randolph, returned home yesterday afternoon after spending three weeks at Asbury Park.

W. L. Gavett, of Sandford avenue, who has been spending a large part of the summer in Maine, has returned home. He will shortly remove from Sandford avenue to reside with his son.

—Letter-carrier Thomas J. Burns returned to duty yesterday morning after spending his fifteen days' vacation at Atlantic City. Edward T. Dunn, the last to take a vacation, will leave tomorrow.

—An auction sale will be conducted at 1 o'clock tomorrow afternoon at 655 East Seventh street by Hezekiah Hand, auctioneer. The sale will offer opportunities to many housekeepers to secure a choice lot of furniture at reasonable prices.

—Deputy United States Marshal John Garside has seized the schooner yacht Emma B., which was used during the summer at Asbury Park to take pleasure parties on short ocean trips. Henry F. Price and Frank Maddox are joint owners of the yacht, and Maddox holds the sailing papers, which Price is anxious to get.

Catarrh and Hay Fever.

Liquid Cream Balm is becoming quite as popular in many localities as Ely's Cream Balm solid. It is prepared for use in atomizers, and is highly prized by those who have been accustomed to call upon physicians for such treatment. Many physicians are using and prescribing it. All the medicinal properties of the celebrated Cream Balm are contained in the Liquid form, which is 75c. including a spraying tube. All druggists, or by mail. Ely Brothers, 56 Warren St., New York.

CAN'T BE SEPARATED.

Some Plainfield People Have Learned How to Get Rid of Both.

Backache and kidney ache are twin brothers.

You can't separate them.

And you can't get rid of the backache until you cure the kidney ache.

If the kidneys are well and strong, the rest of the system is pretty sure to be in vigorous health.

Doan's Kidney Pills make strong healthy kidneys.

Mr. S. J. Conklin, traveling salesman for a New York confectionery house, 134 West Front street, says: "I was subject to pain in the back and hips which at times I felt in my side. I tried different kinds of kidney cures but received little or no relief. I read a great deal about Doan's Kidney Pills and I went to L. W. Randolph's drug store and got a box. I took three boxes altogether and was wonderfully improved. Doan's Kidney Pills are a good remedy and accomplish all that is claimed for them."

For sale by all dealers; price 50 cents. Foster-Milburn Co., Buffalo, N. Y., sole agents for the United States.

Remember the name Doan's and take no substitute.

POINTS FOR THE BUYERS

READY REFERENCES FOR THE LOCAL BARGAIN SEEKERS.

Have you ever had a soda at Miller's pharmacy on Park avenue? Next time you're treated, insist on having it at Miller's.

Electrical wiring of all kinds is made a specialty of at Allen B. Laing's store on North avenue. Electrical fixtures at low prices.

The flower display in the conservatory of the Waldorf Hotel is well worth seeing. East Front street between Park avenue and Watchung.

First class clock and watch repairing done at Charles E. Vail's Park avenue jewelry store. City headquarters for jewelry gold and silver.

The man who truly enjoys his cigar is he who trades at Dobbins'. At the Park avenue store Mr. Dobbins has a fine assortment of pipes and hand made cigars.

Orders of Lehigh Valley Coal for immediate delivery are now being booked by TenEyck & Harris, the Watchung avenue coal dealers. Branch at Rowley's drug store.

Silverware, watches, diamonds and novelties are some of the articles on sale at L. Moraller & Sons, jewelers, on Park avenue, near North. Low prices and high workmanship are the rule at that store. Watch repairing is a specialty. Clocks are taken care of at small cost.

It will pay you to watch S. Schauer & Co's. ads this week. There are lots of specialties and a call at the store will be the means of saving money for you. Trading stamps, too; double the number and more. Special bargains in potted meats and canned vegetables. Visit the meat department and you will see that the store is also a butcher store. Groceries and meats delivered from one wagon at one time in all parts of the city and borough.

AMUSEMENTS.

Three Little Maids, by Charles Frohman's and George Edwards' Company, is making a hit at Daly's. The critics declare it will have a good run.

James T. Powers, whose reputation as a comedian is as wide as the continent, is attracting big houses in A Princess of Kensington at the Broadway Theatre. The World pronounces the piece "a musical gem."

"For Her Children's Sake," from the pen of Theodore Kremer and under the management of Sullivan, Harris & Woods, will be the attraction at the Grand Opera House next week. This strong play, which is a companion piece to the celebrated Sullivan, Harris & Woods' success, "The Fatal Wedding," met with instant favor last season, and the announcement that it is to return will be a welcome one to the patrons of the big play house.

Mrs. Irving Dodge, of East Front street, is visiting friends at Bayonne.

Misses Mattie and Elizabeth Perrine, of Martinsville, who have been the guests of the Misses DeMott, of Somerset street, have returned home.

S. O. Conklin and his daughters, Mrs. Coon and Miss Conklin, have returned to their home on West Front street, after a month spent at Mount Pocono.

Many School Children are Sickly

Mother Gray's Sweet Powders for Children, used by Mother Gray, a nurse in Children's Home, New York, Break up Colds in 24 hours, cure feverishness, Headache, stomach Troubles, Teething Disorders, move and regulate the Bowels, and destroy worms. Mrs. Emily Maroon, Meriden, Ct., says: "It is the best medicine for children when feverish and complaining." Sold by all druggists or by mail, 25c. Sample sent FREE. Address Allen S. Olmsted, LeRoy, N.Y.

Special This Week Monday, Aug. 31 to Saturday, Sept. 5

BIGGEST A&P SALE YET

Special This Week Monday, Aug. 31 to Saturday, Sept. 5

THE GREAT ATLANTIC AND PACIFIC TEA CO.

Every article a bargain—no blanks in OUR *Special Sales*. Look carefully over the prices and note what you *save* by purchasing at The Great A & P Tea Company's stores—234 of them in the United States.

SWIFT'S Jewel LARD

ONLY 7½C A LB.

Never before retailed at such a low figure. Dealers will not be supplied at the above price
Not more than two pounds to a customer

Free! This Week we will Give Away Beautiful Presents with 35c worth A&P Extracts or a pound of A&P Baking Powder

White Beans A Lb. 4 Cents Regular Price 5c

TAPIOCA A Lb. 3 Cents Regular Price 5c

GREEN SPLIT PEAS A Lb. 5 Cents Regular Price 7c

GREEN Scotch Peas A Lb. 3 Cents Regular Price 4c

BARLEY A Lb. 3 Cents Regular Price 5c

LENTILS A Lb. 3 Cents Regular Price 7c

If you enjoy a cup of Good Tea try A&P Blend Golden Tipped India Ceylon Tea 25 cents a half-lb. packet Best Imported at the price

There are Three Requisites for a Cup of Good Coffee
THE SELECTION--THE ROAST--THE MAKING

THE SELECTION can be trusted to our judgment and almost half a century of experience in buying, blending and selling. OUR ROASTING plant is the most complete in the United States, as we daily use more Coffee than any other retail house in the world. THE MAKING is in your hands, and if properly performed, using A & P goods, you can enjoy the greatest of luxuries—A CUP OF GOOD COFFEE.

ALWAYS BE LIBERAL TO THE POT

Our prices in Coffee range from 12c, 15c, 20c, 25c, 30c and 35c a pound
Special Discounts to Restaurants, Hotels, Boarding Houses and Large Consumers

BEST PEANUT BUTTER 15c lb

The Great Atlantic and Pacific Tea Co.,
137-139 West Front St.

I. H. BOEHM.
109-111-113 West Front Street, and 126 Park Avenue.

Owing to Alterations to the front of our store it will be necessary to close our Front Street entrance for a few days. Entrance at 126 Park Avenue will be open as usual.

Alteration Sale.

We are offering many Bargains in all departments. All goods are offered at VERY LOW PRICES.

All of our Summer Millinery at LESS THAN COST in order to make room for fall goods Chiffon Veils ready to wear, 39c. 9c Linen Crash, special at 6c yard. 12½c Knickerbocker Suiting, special 8c yard.

A full line of Fall Dress Goods at very low prices.

Our new line of Fall ready-to-wear Hats are being displayed in our Park Avenue window.

CARPET TIME.

Fall's approaching and you'll soon begin to renovate your house. New Carpets will probably be needed.

Let us show you our new designs in Axminster, Brussels and Ingrain Carpets—we have some of the prettiest patterns you've ever seen. And the prices will please you.

SHIRLEY & JOHNSTON,
Babcock Building. Madison Ave. and Front St.

Charming Girls

The girls that are most charming and attractive are those that are glowing with health and vitality.

Dawning Womanhood with its mysterious change has its great dangers as well as wonderful charm. Keep health and beauty by taking

Dr. Greene's Nervura

the all the year round tonic and world's greatest blood and nerve medicine. Miss Katherine Mack's advice is worth reading and following:

MY DEAR DR. GREENE:—"I will gladly tell anyone of your medicine and am willing to have my testimonial published. Some years ago I was troubled with what my family called nervous prostration and a slight touch of St. Vitus' Dance.

"My family physician told me he thought I had better try some other kind of medicine from what he was giving me, so my mother saw an advertisement in the Sunday paper of Dr. Greene's Nervura, and there was also a testimonial from a young lady in Malden. My mother took me to see her, and she advised us to take the Nervura, which I did, and I can say it helped me in a very short time.

"I was obliged to remain home from school for six months. The medicine built me up so that I have been quite well since. Dr. Greene's Nervura is the only thing I have to thank for my good health."—(Signed) KATHERINE MACK, 47 Dean St., Everett, Mass.

Dr. Greene's advice free. Consult him in person or by letter, 101 Fifth Ave., New York City.

Boice, Runyon & Co.,
Park Avenue,
Opp. North Ave., Plainfield, N. J.

Dealers in
Best Lehigh Coal,
Lumber,
Mason Materials, &c
Sole Agents N. J. Pulp Plaster

A BOLD CUT.
Prices Have Received a Deep Cut at Our
Annual Trouser Sale

It means a saving of one-third on every one of the two thousand pairs in our store.

Make a new suit of the old one by adding a new pair of pants to it.

An unlimited assortment of the newest styles.

WERNER'S CLOTHING HOUSE,
206 WEST FRONT STREET.

STRAWS—Flat Sailors, Sennit and Split Braids.
Jas. R. Blair,
205 Park Avenue.

THE USE OF
REYNOLD'S PETROLEUM HAIR TONIC
MEANS
Healthy Scalp, Natural Growth of Hair (no falling out), no Dandruff. 50 cents bottle.
Prepared only by
T. S. ARMSTRONG,
Corner Park and North Aves. (The Apothecary.) Plainfield, N. J.

BRYAN AT COLUMBUS

John H. Clarke Indorsed as Senator For Ohio.

HIS SYMPATHIES WITH THE PEOPLE

Views of the Candidate Are Sound and In Line With Democratic Principles, Only Difference Being Metallic Money Question.

COLUMBUS, O., Sept. 3.—W. J. Bryan was the guest of the Ohio state board of agriculture and delivered a nonpartisan address at the state fair grounds. John H. Clarke of Cleveland, indorsed by the Democratic state convention for United States senator, spoke from the same platform.

While in Columbus Mr. Bryan gave out the following statement relative to the indorsement of John H. Clarke for United States senator:

"I would have preferred the nomination of some one who had been active and earnest in the support of all the planks of our platform, but the delegates who indorsed the Kansas City platform also indorsed Mr. Clarke, and after talking with him and listening to his speech last night I am satisfied that his sympathies are with the people in their fight against organized wealth and that if elected senator he can be trusted to stand for the reform for which the Democratic party is contending. As an evidence that his sympathies are with the masses I point to the fact that he has long advocated the election of senators by a direct vote, a reform without which other reforms are impossible. He is opposed to government by injunction, and this question is a good test of his sympathies. He is in favor of an income tax, another proof that he is not the representative of plutocracy. His views on imperialism and the tariff are sound and in line with Democratic principles. His one difference is on one phase of the money question—namely, metallic money—and on this question I believe he was grievously in error in 1896.

"But since that time the quantitive, the quantity of money, has been established and the arguments made in favor of a larger volume of money have been vindicated. Believing as I do that his sympathies are right I shall trust him to carry out his platform on all questions that come before him rather than give encouragement to those who would elect a Republican legislature and thus not only return Mr. Hanna, but prevent the enactment of needed state legislation. On the more acute phases of the money question I believe he will be found in entire harmony with the Kansas City platform Democrats. I cannot conceive of his supporting an asset currency or the Aldrich bill, neither do I believe he would support the Republican measures which provide for branch banks and for making the silver dollar redeemable in gold. Mr. Clarke recognizes, as he said last night, that revolutions do not go backward; he recognizes that the Democratic party is marching forward to meet the issues presented by plutocracy, and he is opposed to the scheme of the reorganizers.

"While we might prefer some other Democrat to him we certainly must prefer him to a Republican who is against us on all questions, especially when the legislature that will elect him will also give the people home rule, cheaper railroad fares and more equitable taxation. To oppose him because of his action in 1896 in spite of the fact that he helped us heartily in 1900, in spite of the fact that he has supported Johnson in all his reforms, in spite of the fact that he is now helping us on everything except one phase of one question and in spite of the fact that on that question I believe his sympathies will lead him to our side when he thoroughly understands the subject—to oppose him, I say, in spite of these things would be unreasonable and unjust."

Western Cattlemen's Packing House.

KANSAS CITY, Mo., Sept. 3.—The western cattlemen who propose to build a packing house of their own held a meeting here and agreed upon articles of incorporation for their packing company. The articles will be filed in Arizona because the lawyers say they can get better privileges there than elsewhere.

Counterfeiting Up State.

ROCHESTER, N. Y., Sept. 3.—William Atkinson and wife and Mollie Whitbrick, their boarder, at Honeoye Falls, have been arrested, accused of counterfeiting. The officers secured some counterfeit small coin and captured the mill. Each prisoner was held in $5,000 bail for a hearing Saturday morning.

The Automobile Boat Race.

PARIS, Sept. 3.—Twenty automobile boats completed the fourth stage in the race on the Seine from Paris to the sea, covering the distance between Rouen and Caudebec, forty-one and a half miles, in less than 6 hours. The Mercedes and Flora were again first and second respectively.

Killed Himself Inhaling Gas.

NEW YORK, Sept. 3.—The coroner's office was notified by the police that John Lilly, sixty years old, an engineer, of 248 West Seventy-seventh street, had committed suicide by inhaling gas at 176 East One Hundred and Sixth street.

Big Trunk Strike.

CHICAGO, Sept. 3.—A strike of 700 trunk makers, followed by a lockout, has tied up seven manufactories of trunks, satchels and dress suit cases, practically crippling the industry in Chicago. Nearly 1,000 men are idle.

Weather Predictions.

Light, variable winds.

VASKAPU BLOWN UP

Austrian Steamer Destroyed by Macedonian Rebels.

TWENTY-NINE LIVES WERE LOST.

The Vessel Took Fire From Explosions and Was Run Ashore at Misivria Bay, Near Burgas, Her Last Port of Departure.

CONSTANTINOPLE, Sept. 3.—Three explosions occurred on the Austrian steamer Vaskapu soon after she had left the Bulgarian port of Burgas en route for Constantinople, by which the captain, some of the officers, six of the crew and several passengers, a total of twenty-nine, perished. The Vaskapu sailed from Varna, Bulgaria, and after calling at Burgas was steaming through the Black sea to Constantinople when three explosions took place on board. The vessel took fire, and she had to be run ashore at Misivria bay, eighteen miles north of Burgas, where she is still burning.

A telegram conveying this news was received by the agent here of the Hungarian Levant line, to which the Vaskapu belonged. The telegram said the Vaskapu had been destroyed in the Black sea.

It is the general opinion here that the destruction of the steamer Vaskapu was the work of the Bulgarian revolutionaries.

The Vaskapu belonged to the Hungarian Levant Steamship company of Fiume, Austria, and had been engaged in the Black sea service.

The Turkish foreign office here has just issued a note to the foreign embassies and legations informing them that, according to police information, the Bulgarian agitators are projecting outrages against the embassies, legations and other public buildings in Constantinople. The note says the Ottoman government has taken precautions and requests the heads of the foreign missions to do likewise.

The insurgents in the district of Adrianople appear to be less active. The Turks are pouring in an overwhelming force, and the revolutionaries are taking refuge in the mountains. The Bulgarian leader Gergicoff has been wounded and has fled to Burgas, Bulgaria.

The Russian government has declined to receive the visit of the deputation of Macedonian fugitives in Bulgaria who proposed to go to St. Petersburg and inform the czar of the pitiable condition of Macedonia and beg for his intervention. The deputation has been informed that the Russian government deems the visit quite unnecessary, as it quite understands the purpose of the deputation.

The insurgents, it is reported, have captured the seaport of Ahtaboly, near Vasiliko, on the Black sea, and the Turkish population has fled. The insurgents have organized a local government at the captured seaport and are giving ships their clearing papers and sanitary certificates.

A report from Belgrade says that a portion of the town of Adrianople has been blown up and that the other part is burning.

According to reliable reports from Monastir, thousands of Bulgarians in that vilayet are confronted with famine in addition to Turkish persecution. Peasants who are continually arriving from Monastir complain of the attitude of Hilmi Pasha.

A report from Adrianople says a fight has occurred at the village of Smilovo between 500 insurgents and eight battalions of Turkish troops supported by artillery. Thirty-five insurgents are reported to have been killed, while sixty Turks were killed or wounded. On the following day the Turks returned and burned the village. Seven other villages in the neighborhood are said to have also been burned by the Turks.

According to advices, Colonel Jankoff, the insurgent leader, who, with a strong following, is operating southward of Demotyka, has been intrusted with the task of destroying the larger bridges of the railroad running from Dedeagatch, on the south coast, to Kulell Burgas, south of Adrianople, over the Maritza and Arda rivers, so as to cut off communication with Adrianople from the south and delay the troops who are on their way to the threatened city.

One Hanged, One Reprieved.

RICHMOND, Va., Sept. 3.—Anders Finch, colored, was hanged at Boydton for an attempt at assault on Mrs. C. A. Geoghegan. "Doc" Bacon, another negro, was condemned to die with Finch for complicity in the crime, but was reprieved by the governor until the 4th inst. so as to permit of further examination into his case.

Hilee Won at St. Louis.

ST. LOUIS, Sept. 3.—Hilee again proved his superiority over the sprinters at Delmar track in the feature at six furlongs. Getting off last, he ran around his field, ran Ben Adkins off his feet and was strong enough to stall off Theory's rush on the end.

Odell at Poughkeepsie, N. Y.

POUGHKEEPSIE, N. Y., Sept. 3.—Governor Odell addressed 10,000 people at the Dutchess county fair from a platform in front of the grand stand. He was afterward entertained at the Dutchess club before leaving for Albany.

Dominion Coal Out.

MONTREAL, Sept. 3.—The Dominion Steel company and the Dominion Coal company will separate. The steel company has had a lease of the coal company's property, but at a meeting of the directors it was decided to cancel this lease.

KODOL Digests What You Eat.

Weak Hearts

Are due to indigestion. Ninety-nine of every one hundred people who have heart trouble can remember when it was simple indigestion. It is a scientific fact that all cases of heart disease, not organic, are not only traceable to, but are the direct result of indigestion. All food taken into the stomach which fails of perfect digestion ferments and swells the stomach, puffing it up against the heart. This interferes with the action of the heart, and in the course of time that delicate but vital organ becomes diseased.

Kodol

Digests What You Eat

Mrs. Loring Nichols of Penn Yan, N. Y., writes: After eating, my food would distress me by making my heart palpitate and I would become very weak. Finally I got a bottle of Kodol and it gave me immediate relief. After using a few bottles I am cured.

Kodol cures indigestion, dyspepsia and all stomach disorders, and gives the heart a full, free and untrammeled action.

Bottles only. $1.00 Size holding 2½ times the trial size, which sells for 50c.

PREPARED BY E. C. DeWitt & Co. Chicago

L. W. RANDOLPH.

STEINWAY PIANOS

A complete stock of slightly used and repaired Parlor, Concert Grands and Uprights,

Cash or Instalments.

Particularly adapted for students, teachers and musical institutions.

STEINWAY & SONS,

STEINWAY HALL, 109 East 14th St., and WINDSOR ARCADE, 46th Street and Fifth Ave., New York.

OYSTERS - FISH - OYSTERS

Lovers of oysters come and see my celebrated Glenwood Oyster on sale now

25c per quart

and they are fine as silk. All kinds of fresh fish at popular price.

JERRY FOSS,

Model Seafood Market.

230 Park Ave. Tel. 632.

Use Press Want Ads

Relief For Jamaica.

KINGSTON, Jamaica, Sept. 3.—The governor has announced to a delegation of banana planters Colonial Secretary Chamberlain's approval of the proposal that the Colonial bank should issue a loan of $250,000 on government security in aid of the estates which suffered the greatest devastation by the recent cyclone. The governor also foreshadowed extensive relief works to be established to provide labor for the unemployed and destitute.

Fatal Collision With a Dog.

NEWBURG, N. Y., Sept. 3.—John Ritchie, a railroad employee of Poughkeepsie, was thrown from a motor car on the West Shore railroad at Valley Cottage and died in the hospital here The car hit a dog.

FINANCIAL AND COMMERCIAL.

Closing Stock Quotations.

Money on call nominally at 1½@2 per cent. Prime mercantile paper, 6@6½ per cent. Exchanges. $219,357,042; balances, $12,952,555. Closing prices:

Amal. Copper	48⅞	N. Y. Central	122½
Atchison	65½	Norf. & West	63
B. & O.	82⅝	Penn. R. R.	124⅝
Brooklyn R. T.	46	Reading	55
C., C., C. & St. L.	73	Rock Island	29⅛
Ches. & Ohio	33⅝	St. Paul	143⅞
Chi. & Northw.	167	Southern Pac.	46⅝
D. & H.	164	Southern Ry.	22⅜
Erie	30¼	South. Ry. pf.	84¼
Gen. Electric	163	Sugar	117
Illinois Cen.	133½	Texas Pacific	27
Louis. & Nash.	106⅝	Union Pacific	76
Manhattan	135½	U. S. Steel	23⅛
Metropolitan	113⅜	U. S. Steel pf.	70⅝
Mo. Pacific	94¼		

New York Markets.

FLOUR—Steadier in tone, but still very dull; Minnesota patents, $4.70@4.95; winter straights, $3.65@3.90; winter extras, $3.90@4.25; winter patents, $3.90@4.30.

WHEAT—Fairly active and generally higher on firm cables, a sharp northwest advance and covering; December, 87⅛@88 3-16c.; May, 88 9-16@89⅝c.

RYE—Firm; state and Jersey, 50@53c.; No. 2 western, 61½c., f. o. b., afloat.

CORN—Acted dull and featureless, but was strong west on a scare of shorts, higher cables and fears of cooler weather.

OATS—Nominal; track, white, state, 40@45c.; track, white, western, 40@45c.

PORK—Easy; mess, $14.25@15.25; family, $17.50@17.75.

LARD—Nominal; prime western steam, 8.65.

SUGAR—Raw firm; fair refining, 3⅝c.; centrifugal, 96 test, 3⅞c.; refined firm; crushed, 5.60c.; powdered, 5.10c.

TURPENTINE—Firm at 55@55½c.

MOLASSES—Firm; New Orleans, 31@32c.

RICE—Firm; domestic, 4¼@6½c.; Japan, 5⅛@6c.

TALLOW—Dull; city, 4¾c., nominal; country, 4¾@5c.

HAY—Dull; shipping, 70@75c.; good to choice, $1@1.05.

Everything For School Children.

BAMBERGER'S

THE ALWAYS BUSY STORE

MARKET & HALSEY STS.

Everything For School Children.

OPEN NEXT SATURDAY EVENING.
CLOSED FRIDAY AT SIX O'CLOCK.

SAVE MONEY ON SCHOOL SUPPLIES

MOR& of the best kinds of supplies at prices which are meeting with approval of thousands of little folks crowding the department aisles from opening until door closing time every day.

Pen Wipers—Felt or chamois—neat flag decorations—special for this sale at, each..... 1c

Pencil Boxes—With A, B, C or picture tops—reg. price 3c each—on sale special at..... 1c

Rubber Erasers—Good quality solid rubber — sold regularly for 1c each—special at 2 for 1c

Tablets—Of good ruled paper—an assortment of pretty tops—sold regularly for 1c each—this sale, while they last, at 2 for..... 1c

Tablets—Commercial size, 6¾x9—good paper for pencil use—ruled—assorted tops—regular 2c each—special at..... 1c

Scratch Pads—Good paper—perforated and permanently bound—size 3½x5 6—regular 2c each—this sale special at..... 1c

Tablets—In two sizes—100 pages of good paper—pretty colored tops—cloth backs—regular 3c each—while they last, sale price..... 2c

Rubber Erasers—Ink and pencil kinds combined—regular price 3c each—special at..... 2c

Tablets—Best quality linen or satin finished paper—note, packet and letter sizes—regular price 10c each—special..... 5c

Ink Pads—Letter size—plain or ruled—fine paper—well bound—marble edges—worth 5c each—this sale—special at..... 5c

Typewriter Pads—Made of Bamberger linen paper—letter size—suitable for business college practice paper—special at.. 5c

Spelling Tablets—Good paper for ink or pencil — double ruled—wire stitched and perforated—for this sale—special..... 5c

Legal Pads—Size 8x12¼—good ink paper—ruled, plain or legal cap—regularly worth 10c each—on sale—special at..... 6c

Tablets—Best writing paper in bond, linen and high plate finish—embossed tops—note, packet and letter size—15c value—special at..... 7c

Rubber Erasers—Star typewriter erasers—sold regularly for 5c each—special at..... 2c

Pencil Boxes—Scholars' Companion with lead pencil, penholder and slate pencil—reg. 3c, at 2c

Desk Blotters—Extra large size—best quality — good colors—regular 10c, at..... 2c

Scratch Pads—Colonial style—perforated and bound—size 5x8—sold regularly for 4c each—this sale special at..... 2c

Tablets—Note, packet and letter size—ink finished paper—decorated tops—sold regularly for 5c each—special while they last..... 3c

Ink Pads—A special grade of paper—made to our order—ruled or plain—size 5½x9—regular 5c each—special at..... 3½c

Tablets—Of good ink paper—handsome tops embossed in color effects—note, packet and letter sizes—regular 5c each—special at..... 4c

Two Splendid Carpet Bargains.

ALL perfect and desirable goods that for reasons which it is not necessary to give here will be disposed of at a big reduction on prices ordinarily asked.

Wilton Black Velvet Carpets.

Fifteen extremely pretty patterns in elegant color effects and rich combinations—most of them have borders to match—regularly worth 1.10—during the next three days while they last,

Special **89c** Per Yard.

Fine Tap. Brussels Carpets.

About twenty patterns of best grade nine and ten-wire Tapestry Brussels Carpets in an assortment of handsome colorings, with and without borders—regular prices 85c and 95c,

Special **69c** Per Yard.

Butterick's Patterns and Publications.

L. BAMBERGER & CO.

NEWARK, N. J.

Butterick's Patterns and Publications.

Cremo

Before you buy it— you know it by the band. After you try it— you know it by the quality.

The Largest Selling Brand of Cigars in the World.

The Band is the Smoker's Protection.

Sold here, there, everywhere

5c.

CREMO

PLAINFIELD'S LEADING SPORTING GOODS HOUSE.

Plainfield Agent A. G. Spalding & Bros. Baseball and Tennis Goods.

Imperial Bicycles, Tires and Sundries.

BASEBALL AND BASKET BALL SUPPLIES BOXING GLOVES. PUNCHING BAGS ETC., ETC. FULL LINE MUSICAL INSTRUMENTS, TRIMMINGS STRINGS, ETC.

Harry Dreier,

261-263 West Front Street.

WALSH'S ICE CREAM.

Made by R. Walsh & Co., Newark, N. J. The popular Ice Cream of the state. Sold at the principal drug and candy stores.

Advertised Mail Matter.

Plainfield, N. J., August 31, 1903.
E. H. BIRD, P. M.

Ackerman, Miss Nora	Hukle, Mrs M
Anderson, Mrs Delai	Kinney, Miss Grace
Barbour, Mr John	Lewis, Mr F T
Brummell, Mr J	Long, Mr A Rebecca
Cameron & Greenly	Morgan, Miss Elizzie
Cary, Mrs Bird S	Nelson, Mr Philip
Chamberlain, Mr Fidelio G	Neuberger Jr, Mr
Clark, Mr Charlie	Nord, Agnes, Helen. Rimes
Clement, Dr Bailey	Phillips, Mrs Harry
Clinton, Miss Mary R	Ryan, Mr Wm H
Davis, Mr John H	Sullivan, Mr J H
Davis, Miss Hazel	Thompson, Mr William
Feeney, Miss Bridget	VanNess, Mrs Mame
Fay, Mrs Edgar E	West, George C
Frank, Andrew	Williams, Mr E F
Grahams, Miss Sadie	Whitehall, George
Harriss, Mrs O	Young, Edward
Houseman, Miss Alice	

Please Say Advertised

Branch Office—217 Babcock Bldg., Plainfield, N. J.

T. H. LEARY & CO.,

BANKERS AND BROKERS.

Members New York Consolidated Stock Exchange

41 and 43 WALL STREET, NEW YORK.

STOCKS, BONDS, GRAIN, COTTON

Orders executed for investment or marginal accounts.

Branch Offices:

Saratoga Springs, White Plains, Yonkers, Albany, Poughkeepsie, Kingston, Rondout, Nyack, Newburgh.

Telephone 5950 Broad.

Direct Private Wires to All Branches.

MARKET LETTER ON APPLICATION.

FLAT CALM, NO RACE.

Reliance and Shamrock Still Stayed by Lack of Breeze.

NEW YORK, Sept. 3.—The fourth attempt to sail what was expected to be the concluding race between the Reliance and Shamrock III. failed miserably. They were not even sent across the line. Both were towed out to Sandy Hook lightship in a dense fog and flat calm and then waited two hours in the hope of a wind from some other direction than the east to blow away the fog and give them speed enough to cover thirty miles within five and a half hours.

Soon after the start homeward the wind for the first time since the middle of last week shifted from easterly to south and began to breeze up, an indication that the long easterly fog "mull" was breaking that might give the yachts the long deferred opportunity of sailing the third and probably conclusive race.

BASEBALL SCORES.

Results of Yesterday's Games In the National and American Leagues.

NATIONAL LEAGUE.

At New York—

Brooklyn	3	0	0	1	0	0	0	0	0	—4
New York	0	0	0	0	0	0	0	1	—1	

Hits—Brooklyn, 6; New York, 6. Errors—Brooklyn, 1; New York, 2. Batteries—Reidy and Jacklitsch; Mathewson and Warner.

At Philadelphia—

Boston	0	0	0	0	0	0	0	3	—3	
Philadelphia	0	0	0	0	0	0	0	0	—0	

Hits—Boston, 6; Philadelphia, 5. Errors—Boston, 0; Philadelphia, 2. Batteries—Pittinger and Moran; Mitchell and Dooin.

Second game—

Boston	0	0	0	1	0	0	1	0	0	—2
Philadelphia	0	3	0	0	0	0	0	0	0	—3

Hits—Boston, 8; Philadelphia, 9. Errors—Boston, 1; Philadelphia, 1. Batteries—Malarkey and Moran; Frazer and Roth.

At Chicago—

St. Louis	0	0	0	0	0	0	0	1	—1	
Chicago	1	1	0	0	0	0	2	1	*—5	

Hits—St. Louis, 5; Chicago, 10. Errors—St. Louis, 2; Chicago, 0. Batteries—McFarland and O'Neill; Weimer and Kling.

At Pittsburg—

Cincinnati	1	0	0	0	0	0	0	0	0	—1
Pittsburg	4	0	0	0	0	0	0	0	*—4	

Hits—Cincinnati, 7; Pittsburg, 10. Errors—Cincinnati, 2; Pittsburg, 1. Batteries—Hahn and Peits; Phillippi and Phelps.

TABLE OF PERCENTAGES.

	W.	L.	P.C.
Pittsburg	73	37	.678
New York	70	47	.598
Chicago	68	47	.591
Cincinnati	61	52	.539
Brooklyn	58	55	.513
Boston	47	65	.419
St. Louis	38	79	.329
Philadelphia	34	72	.320

AMERICAN LEAGUE.

At Washington—

New York	0	0	3	0	5	1	2	0	—11	
Washington	0	1	1	0	0	0	1	0	—3	

Hits—New York, 19; Washington, 5. Errors—New York, 1; Washington, 0. Batteries—Chesbro and McCauley; Lee and Drill.

At Chicago—

St. Louis	0	0	0	1	0	0	0	0	0	—1
Chicago	0	1	0	0	0	0	1	0	*—2	

Hits—St. Louis, 6; Chicago, 7. Errors—St. Louis, 1; Chicago, 0. Batteries—Powell and Sugden; Patterson and Slattery.

At Detroit—

Cleveland	0	1	0	0	1	0	0	0	0	—2
Detroit	0	0	0	3	0	0	0	1	*—4	

Hits—Cleveland, 4; Detroit, 7. Errors—Cleveland, 2; Detroit, 0. Batteries—Donohue and Abbott; Donovan and Buelow.

TABLE OF PERCENTAGES.

	W.	L.	P.C.
Boston	73	40	.646
Cleveland	64	51	.556
Philadelphia	60	52	.538
New York	55	52	.514
Detroit	56	54	.509
St. Louis	52	61	.460
Chicago	52	61	.460
Washington	36	77	.318

Racing at Cleveland.

CLEVELAND, O., Sept. 3.—The Cleveland championship pacing cup, the feature event of the inter city matinee, was won by Babe Allerton, owned and driven by C. K. G. Billings of the Cleveland club, who also won the trotting cup with The Monk. An attempt was made by Mr. Billings to drive The Monk and Equity to pole to beat the team record of 2:12¼. The pair, driven by Charles Tanner, trotted the first half in 1:05¼ and the three-quarters in 1:36½. Then when victory was close at hand The Monk broke and the pair finished in 2:12½, a quarter of a second behind the record.

Racing at Chicago.

CHICAGO, Sept. 3.—Dr. Stephens, second choice, captured the mile and fifty yards handicap at Harlem. He won by a length and a half and going away at every stride. Only for Dr. Stephens' victory the result would have been the prize upset of the meeting, as The Don, at 25 to 1, was second and Lady Jocelyn, at 100 to 1, third, while Sidney C. Love, the heavily backed favorite, was a bad fourth. Duchess Hanna was made the medium of a successful coup in the first race, in which her owners won $20,000. The filly opened at 20 to 1 and was backed down to 7 to 1 at post time.

Hermis Got Ocean Handicap.

NEW YORK, Sept. 3.—August Belmont's Beldame, with Bullman in the saddle, won the rich Great Filly stakes, $16,000, at Sheepshead Bay. She was quoted at 15 to 1 in the betting. P. H. McCarren's Ocean Tide was second, with Mineola, from the W. C. Whitney stable, third. E. R. Thomas' $60,000 horse, Hermis, carrying 127 pounds and giving away weight to all of the other starters, won the Ocean handicap at one mile in the fast time of 1:39 4-5.

Star Hal Got $10,000 Stake.

PROVIDENCE, R. I., Sept. 3.—A record breaking crowd of 15,000 people, attracted by the supreme contest of the grand circuit meeting here—the $10,000 stake for 2:11 class pacers—gathered at Narragansett park and saw Star Hal, a brown horse owned by W. L. Snow of Hornellsville, N. Y., capture the race and the purse in three straight heats.

Counterfeit Ten Dollar Note.

WASHINGTON, Sept. 3.—The secret service has received a new counterfeit $10 national bank note on the Mechanics' National bank of New Bedford, Mass. The series is of 1882, check letter B, charter No. 743.

Fatal Sunstrokes In Paris.

PARIS, Sept. 3.—Intense heat has prevailed in Paris since Sunday. The thermometer recorded 99 degrees, and several sunstrokes, some of which were fatal, were caused by the heat.

AN ARMED VISITOR

President Roosevelt Endangered by a Crank.

WANTED TO BECOME A SON-IN-LAW

Henry Wellbrenner, Arrested at Sagamore Hill, Declared He Wanted to Marry Miss Alice Roosevelt. Is Thought to Be Insane.

OYSTER BAY, N. Y., Sept. 3.—With a loaded revolver Henry Wellbrenner of Syosset, N. Y., made three attempts to pass the guard at Sagamore Hill, insisting that he had an appointment with the president, and was arrested by a secret service agent.

Arraigned before Justice Franklin, the young man declared that he wanted to marry Miss Alice Roosevelt and was remanded for examination as to his sanity.

The prisoner's brother William explained that several years ago Henry had a nervous attack which unbalanced him mentally, but his family supposed that he had been quite restored. Since then he had manifested no symptoms of insanity. He had no socialistic or anarchistic tendencies so far as known, never having been interested in any question of that kind. He was employed daily on his father's farm.

When Wellbrenner was asked by Justice Franklin why he went to Sagamore Hill he replied quietly:

"I went to see the president about his daughter Alice."

Q.—Had you an engagement with the president? A.—Yes.

Q.—How was that engagement made? A.—I talked with the president last night.

Q.—How did you talk with him? A.—Oh, I just talked.

Q.—A sort of wireless talk, was it? A.—Yes; that is it—a wireless talk.

Q.—Why did you want to see the president about Miss Alice? A.—I wanted to marry her.

Q.—Did you ever see Miss Roosevelt? A.—Yes; I saw her night before last.

Q.—Where did you see her? A.—At my house.

Q.—Did she go over there? A.—Yes; she came in a red automobile.

Q.—Who accompanied her? A.—Her brother Theodore.

Wellbrenner drove to Sagamore Hill in a phaeton and was stopped by the secret service agent who was on duty. Wellbrenner said he had a personal engagement with the president and desired to see him.

As it was after the hours when visitors are received the officer declined to permit him to go to the house. Wellbrenner insisted, but to no avail.

Soon after the man returned and again demanded that he be allowed to see the president, if only for a minute. This time he was ordered away and warned not to return.

Wellbrenner returned a third time and peremptorily ordered the secret service agent to permit him to see the president at once. The officer's response was to take the man from his vehicle and lock him in the stables under the guard of two stablemen.

Wellbrenner was taken to Mineola and placed in custody.

It appears that President Roosevelt was aware of the trouble the secret service officer had with Wellbrenner. After the man had been turned back the second time despite his insistence that he had an engagement with the president the officer to make assurance doubly sure inquired of the president about the fellow. Mr. Roosevelt was in his library, only a short distance from the spot where the officer had stopped Wellbrenner's horse. He told the officer he had no engagement with anybody.

When Wellbrenner returned a third time with a demand that he be permitted to see the president the officer seized him and drew him out of the vehicle over the front wheel. The noise of the scuffle attracted the president's attention. He appeared at the door overlooking the driveway from the veranda as Wellbrenner was being taken to the stables, but returned to the library almost immediately.

Wellbrenner has been practicing with his revolver recently, but he would give no reason for his interest in marksmanship and said he could not shoot very well.

It appears that one of his brothers, who attended his examination, is a metal worker and belongs to a labor union in Brooklyn. Some time ago he lost his position and went with his wife to his father's farm at Syosset. The farm is a good one, but the family is in debt for it, and the father, Henry Wellbrenner, and the son who was arrested have been working hard to lift the indebtedness. The son from Brooklyn is said to have talked a good deal to his brother recently about labor unions and about the loss of his position. It is thought that the hard work and the trouble over the farm indebtedness had something to do with unsettling young Wellbrenner's mind.

The Wellbrenner incident is the first serious occurrence of the kind during the president's summer sojourn at Sagamore Hill. It has demonstrated completely, in the opinion of officials here, the wisdom of the close and systematic guard which is maintained at all times over the president. He is exposed frequently, it is true, to assault, but every care that human agencies can devise is exercised constantly to insure his personal safety and immunity from danger. Personally he was not perturbed by the Wellbrenner incident; but, although the maintenance of the guard is often distasteful to him, he thoroughly realizes the necessity in the circumstances of having made as certain as possible the personal safety of the president of the United States.

THE DAILY PRESS.

INDEPENDENT IN POLITICS.

A. L. FORCE, - Editor and Proprietor.

Published Daily, except Sunday, at 3:00 p. m.

325 North Avenue. Telephone Call 62.

Two cents a copy. Ten cents a week. $5.00 a year—in advance. No extra charge for papers mailed to points in the U. S. and Canada. Delivered by carrier or by mail.

THE PRESS has the most complete carrier and mail service of any paper in the metropolitan district. Any subscriber failing to receive a single issue will confer a favor by notifying the business office.

Advertising rates mailed on request.

Copy for Change of Advertisements to ensure change the same day MUST be in this office by 9 a. m.

THE PRESS is for Sale at—
UNION NEWS CO. . . . . E. R. Station
J. M. HARPER . . . . . 411 Park Ave
E. A. LAING . . . . . 149 W. Front St
A. D. HALLIDAY . . Fourth and Liberty Sts
TROLLEY WAITING ROOM . . Watchung Ave
M. ESTIL . . . . . 111 Park Ave
W. E. MATTISON . . . . . 85 Somerset St
GEO. SCRIBNER . . . . . 219 Watchung Ave
J. HATFIELD . . . . . 218 Watchung Ave

Plainfield, N. J., Sept. 3, 1903.

The Daily Press has a higher circulation rating than is accorded to any other paper in Plainfield.—Printer's Ink.

Somerset county's tax rate takes a jump of five points and it is now claimed to be the highest in the State. It is expensive for North Plainfielders to enjoy life in that unprogressive county.

The New York Times figures that there is a billion dollars spent in advertising yearly in the United States. A billion dollars is an enormous sum. It is three times the value of our total wheat crop; three times our total gold production, and ten times the value of the total products of the iron industry.—Mahin's Magazine.

There is cause for congratulation in the announcement made by the Board of Health that of the forty samples of milk analyzed by Health Officer Thurlow during August in not one instance were traces of formaldehyde found. It is well to be on the alert, however, and the public may rest assured that its interests will be well protected by an efficient chemist.

This is the official analysis of the water which Plainfielders drink: Odor, none; turbidity, none; sediment, none; free ammonia, .0002; albuminoid ammonia, .0030; nitrates, .0460; nitrites, .0000; oxygen consumed, .0000; chlorine, .3876; hardness, 13-8. This is reckoning the parts as per 100,000. The analysis is made from water drawn through a faucet. There is no filtration system in use here.

NEW PRIMARY LAW'S DETRIMENTAL EFFECT

(CONTINUED FROM PAGE 1.)

vention; that there is for them no use and no hope for political preferment, unless as the political servant of some political boss whose collar they must wear, they will abandon the field in disgust. Men of independence and worth will not submit to such servitude. The management of their township will be allowed to fall into the hands of those who are in politics for whatever they can get out of it, and boss rule will become absolute.

"It may be wise to so regulate primaries that delegates shall be the choice of the people at large, and not of the politicians, if that be possible. But to destroy force of the moral sentiment of all the smaller and cleaner municipalities and centralize all political power in the largest and most politically corrupt by such a change in the basis of representation, that is certainly a dangerous as well as an unnecessary expedient. It indicates that the ultimate effect of the new primary law was not well thought out before it was passed."

CITY JOTTINGS.

—Canning tomatoes at the lowest possible prices can be secured at Neuman Brothers. There is no place in town that is better to trade at that Neuman's because the prices are low and quality high. Headquarters for vegetables and fruit.

—An advance of thirty-five cents a day was granted the trainmen of the New Jersey Central Railroad last Friday. The men wanted a ten-hour day, but, as the engineers worked twelve, the officials would not cut the time. The men are satisfied with the increase.

You Will Make No Mistake if you purchase your cigars at Kirby's, 106 Park avenue. 9 3 12 eod

SWACKHAMER AS A CANDIDATE

THE NEWARK NEWS DISCUSSES HIS CHANCES AS GUBERNATORIAL TIMBER.

Not Impossible That He May Cut a Figure in the Next Democratic State Convention.

In discussing Samuel S. Swackhamer's chances as a Democratic Gubernatorial candidate, the Newark Evening News said editorially yesterday:

"Just why Somerset County is shying so many castors in the Gubernatorial arena at this early date is more or less of a mystery. Only a few short months ago County Clerk Somers, the former Assemblyman from that county, was named as the possible choice of the next Republican State convention. Now Assemblyman Samuel S. Swackhamer is brought forward with not a few political ribbons and other decorations, and is announced as the probable choice of the Democratic State convention. Somerset County is certainly ambitious. It casts less than 7,500 votes, all told, yet it has two Gubernatorial candidates, while counties five times as great haven't even one. Somerset seems to think that the largest trout are sometimes caught in the smallest streams.

"The candidacy of Mr. Somers was never taken seriously, even by himself, but the nomination of Mr. Swackhamer is not beyond the possibilities. During the last legislative session he attacted considerable attention by his breezy, short speeches and retorts, and of late he has been pleasing the farmers by making very acceptable addresses at their gatherings. Already his opponents have acknowledged his strength by calling him the "Tall Sycamore of the Raritan," "Swackie," "Slim Sammy," and similar appellatives, and it must be admitted that as soon as a man becomes popular or unpopular enough to be nicknamed lovingly by his friends and derisively by his enemies, he is in a fair way to receive a nomination of some kind.

"Moreover, Mr. Swackhamer's party is in need of a candidate whose name has not been worn threadbare, and Mr. Swackhamer fills this want. It is not impossible that the county which produced two presidents of the Senate in quick succession, Lewis A. Thompson and Charles A. Reed, may cut a heroic figure in the next Democratic State convention. Stranger things have happened.

AMONG MEN IN THE SHOPS

SEEN AND HEARD IN PLAINFIELD'S INDUSTRIAL PLANTS.

Charles Pawson, of Walter Scott Company's plant, is out again after several days' illness.

William Mosher, superintendent of the Potter Press Company's plant, is on his annual vacation.

John Barrowman, of Prescott place, has resigned his position at the Potter Press Company's plant.

Western soft coal miners have been grated an increase in wages, and coal has been advanced fifty cents a ton.

John Henry, an employe in the pattern shop of the Pond Machine Tool Company's Works, is detained at home with a sprained ankle.

Alexander Martin, of Berkman street, who was formerly employed upon the local trolley lines, has secured a position with the Central Railroad of New Jersey at the round house at Dunellen.

Former Senator James Smith, Jr., receiver of the United States Ship Building Company, has sent a communication to Elizabeth's Board of Aldermen to the effect that he would do all in his power to have the Crescent Shipyard at Elizabethport reopened as soon as practicable. Receiver Smith did not intimate when this event would be likely to occur.

A scarcity of miners and mine laborers is reported in the vicinity of Prescott, Aria. It is said from 500 to 1,000 men can find steady employment in the mining regions in Arizona. Wages are good and the climate excellent. Miners may work the year around, because of the absence of severe winters. The following scale of wages prevails: Laboring men, $3 per day; timbermen and machine men, $3.50.

—Leo Slonim, a New York eye specialist, has opened a jewelry store at 247 West Front street. Eyes examined in a scientific manner. A large stock of watches, jewelry and silverware. See adv.

CASTORIA
For Infants and Children.
The Kind You Have Always Bought
Bears the Signature of Chas. H. Fletcher

SUMMER HAS GONE ⚜ AUTUMN IS HERE.

"In times of peace prepare for war." Thus reads the old adage. All through the quiet of the summer months we have been making thorough preparations for a lively Fall and Winter Campaign. The choicest of many desirable lines of Merchandise has been selected. Already the new goods are arriving and the New Store begins to don its warmer and more seasonable dress. We realize that much will be expected from this store during the coming season. We shall see to it that it shall measure up to the greatest requirements.

SPECIAL ATTENTION is called to our Carpet Department located on the second floor and reached by remarkably easy grand staircases. This department has been given double its former space and its stock has been increased accordingly.

Most of our New Carpets were bought before the advance in price so that we are able to offer special inducements to prospective buyers.

At 1.25 per yard, made, laid and lined, new patterns of Sloanes Body Brussels are worthy of special mention. Their true worth is unquestioned and every pattern is choice.

9 x 12 Rugs of Royal Wilton, Axminsters, Tapestry Brussels and Smyrna.

9 x 12 Kashmir Rugs.....11.98
6 x 9 " " 6.48
27 x 54 " " 98c

Door size Wool Smyrna Rugs 50c each.

New Tapestry Couch Covers and Portieres in beautiful colorings and choice patterns.

Tapestry Brussels, Velvets, Axminsters, Ingrains, etc. in large variety of patterns.

Exceedingly pretty Parlor patterns, and attractive Hall and Stair patterns are shown in variety.

Dotted and Figured Suisses, Fish Nets, Bobinet, Point-de-Esprit, Scrims, etc., for sash curtains.

Irish Point and Nottingham Lace Curtains in elegant New Patterns including all the latest novelties.

All the latest Ruffle Curtains including the New Madallion effects.

A few odd Lace Curtains at very low prices.

More Furniture Bargains.

This week you'll have a chance to buy Furniture lower than ever before. We're going to clear out all the samples and odds and ends on our floor to make room for the new fall stock that is now coming in. If you don't need the goods till later, pay a deposit on them and we will store them and deliver whenever you say, but you'll miss it if you let this chance go by.

Mattresses.
Soft top, all sizes,
1.98.
Usually 2.50.

Mattresses.
Full 45 lbs best white cotton,
5.98.
Usually 7.50.

Mattresses.
Elastic cotton felt. Two parts,
6.98.
Usually 10.00.

Bed Springs 1.69.
Good woven wire, in all sizes. Worth reg. 2.00.

Feather Pillows.
78c.,
Usually 1.00.

Bedroom Suits.
3-piece solid oak.
12.98,
Usually 16.50.

Bedroom Suits.
3-piece solid oak,
16.50,
Usually 20.00.

Bedroom Suits.
19.75.
Usually 22.50.

Parlor Rockers.
2.85.
Usually 4.98.

Morris Chairs.
8.35.
Usually 10.98.

Solid Oak Stands.
39c.
Usually 75c.

Oak Parlor Chairs.
3.98.
Usually 6.50.

Couches.
Were 6.50, now 3.85
Were 7.50, now 5.25
Were 9.98, now 7.35
Were 12.50, now 9.65
Were 18.50, now 12.98

Odd Dressers.
Solid oak, with bevel French plate mirror.
Former Price.
6.98.....7.98
8.98.....10.88
10.98.....14.98
15.95.....18.50
21.75.....24.50

Wash Stands.
Solid oak,
3.98.
Usually 5.00.

WOODHULL & MARTIN.

The Season's Greatest
SHOE BARGAIN
Two Hundred Pairs of Women's $4.00 and $5.00 Button Boots for . . .
$1.98 per pair.
JOHN H. DOANE,
Cor. Madison and W. Front St.

Honeyman's Private Tours
TOUR TO
Adirondacks.
Ten Days' Excursion to Adirondacks, Lake George, Saratoga, etc. Starting September 3. Coaching. Address
Honeyman's Private Tours
181 North Avenue, Plainfield, N. J.

Dime Savings Institution,
OF PLAINFIELD, N. J.,
No. 110 East Front Street.
Interest paid on all sums from $5 to $2,000. Interest payable July 1 and Jan. 1.
J. Frank Hubbard - President.
W. F. Arnold, Jeremiah Manning, James C. Pope - Vice-Presidents. Treasurer.

WEISSNER'S HAND LAUNDRY,
430 WATCHUNG AVE.
Bring your fancy dresses, laces, lace curtains and fine fabrics to us, as we take especial care and do them in the best manner.

CHARTER NO. 2243.
CITY NATIONAL BANK,
Cor. Front St. and Park Ave.
ORGANIZED 1875.
Capital, - - - - - - $150,000
Surplus and Undivided Profits, $150,000
J. F. HUBBARD, President.
JAS. T. CLOSSON, Vice-President.
WM. F. ARNOLD, Cashier.
DIRECTORS:
J. F. HUBBARD, JAS. T. CLOSSON, H. G. RUNKLE, WALTER SCOTT, WM. F. ARNOLD, L. K. HYDE, J. K. MYERS, J. F. MACDONALD, J. B. COWARD.
General Banking and Collection Business transacted. Drafts and Letters of Credit issued on all parts of the world.
THIS BANK WILL ALLOW INTEREST ON CURRENT ACCOUNTS, SUBJECT IN ACCORDANCE WITH ITS RULES, TO CHECK AT SIGHT, AND HAS ALSO ARRANGED FOR A SAVINGS DEPARTMENT IN CONNECTION WITH ITS REGULAR BANKING BUSINESS.
SAFE DEPOSIT VAULTS.
Boxes Five Dollars per year and upwards.
Valuable trunks and silverware taken on storage. Custodian of wills.

L. G. ORTNER
HAS OPENED A
First-Class Staple and Fancy GROCERY STORE
—AT—
Park Avenue and Fourth Street.
Call and See the Store

JOHN H. TIER,
Dealer in All Kinds of
ICE CREAM AND CONFECTIONS
Wholesale and Retail. Orders Promptly Delivered.
134 & 136 Park Ave. & 32 Bank Place. Tel. Store 714; House 706.
Tier's Lake House Open for the Season.

WITHOUT QUALITY NO PRICE SHOULD BE CONSIDERED.
COME TO PECK'S.

Kitchen Things

are always good when bought of us. Like the rock after which it is named our Granite Ware is of enduring quality. It costs a little more at first than tin, but it will outwear it two or three times over.

Preserving Kettles, Sauce Pans, Tea and Coffee Pots, Rice Boilers, etc., etc.

We are ready for Preserving Time—Mason Fruit Cans, Royal Fruit Cans, Wier Stone Jars, Can Rubbers, Stone Pots and Jelly Glasses. We also have a full line of Tinware.

Gayle Hardware Co.
Front St. & Park Ave. Tel. 682

Your Gain--Our Loss
By taking advantage of these Clearance Sales. During these warm days we will continue our low prices by cutting them still lower on our Summer Goods.

Window Screens.
24-in. high, reg. 25c, special..21c
28-in. high, reg. 30c, special..25c
30-in. high, reg. 35c, special..30c
36-in. high, reg. 45c, special..38c

Water Coolers.
Just a few of the Seamless Cylinder kind.
2-gal. size, reg. 2.75, special 2.00
3-gal. size, reg. 3.40, special 2.75
4-gal. size, reg. 4.00, special 3.00
6-gal. size, reg. 4.65, special 3.50

Oil Stoves.
2 Burner 3 Burner.
Quick Meal Blue Flame..... 5.98 7.98.
Dangler Blue Flame Wickless..... 6.48 8.48.

Oil Stove Ovens.
Single Double
Perfect Ovens..... 1.50 2.00.

A few more of the "Hicks" Standard Hammocks as follows:
Reg. prices 95c 2.25 2.80 3.00 3.15 3.35 3.75 4.15
Sale prices 70c 1.70 2.10 2.25 2.30 2.50 2.85 3.10

A. M. Griffen, 119 and 123 E. Front Street.

Boys' School Suits.
to be sold at Reduced Prices this week only.
Suits from 1.50 up.
$5 worth of Red Star Stamps with every suit at the
N. Y. BARGAIN STORE.
324 WEST FRONT ST., PLAINFIELD, N. J.

Great Clearance Sale of Women's Walking Skirts, at 1.98.
Reduced from 3.50 and 2.75, only 1.98.
The materials are pearl gray, Scotch cheviot and plain Oxford meltons.
Also Annual Clearance of Shirt Waists at..... 25c Waists that have sold at 98c, 75c and 69c.
1.00 Lawn Wrappers at 59c. Early selection is advisable.
THE PARIS CLOAK STORE,
322 West Front Street.

CLOSING OUT SALE OF
Shirt Waists
FOR ALL WEEK.
98c Shirt Waist marked down to.....39c
1.50 " " " 69c
1.98 " " " 95c
2.25 " " " 1.19
2.98 " " " 1.49
3.50 " " " 1.89
Dress and Walking Skirts will be sold Regardless of Cost at the
Boston Cloak and Fur Store.
245 West Front Street, Opp. Postoffice.

USE
Hygeia Ice.
YOU DON'T HAVE TO BOIL IT.
F. T. OSTROM, 307 Watchung Avenue.

THE DAILY PRESS may be obtained from any of the following agents for a cent a week—

DUNELLEN.....Wm. Gliddon
" .....George Vliet
NEW MARKET.....Herbert Dunham
SOUTH BROUK...Union News Company
SOMERVILLE.....John Cornett
WESTFIELD....C. F Wittke, A. E. Snyder
SCOTCH PLAINS.....Chas. Elliott
SOUTH PLAINFIELD.....Walton Smith
ELIZTON AVENUE.Mrs. Meader, John Ryan
FANWOOD.....Chas. Elliott
BETHERWOOD. L. Undel, C. Brick, E. Banks
(THE PRESS is also on sale at stations.)

SUBURBAN NEWS.

DUNELLEN.

John Campbell, who is employed as clerk at Brakeley's drug store, had a thrilling experience yesterday with a runaway horse. He was driving down North avenue, when suddenly the horse became frightened and started down the street at a fearful gait. Campbell was unable to check the speed of the animal and the best he could do was to try and keep him in the road. The horse dashed on down the road and turned in at the residence of James Craig and stopped at the barn. The harness was badly broken and Campbell was badly frightened. The horse and wagon, however, were uninjured.

It is reported on good authority, that Bound Brook has secured the services of the crack twirler, Ramsey, of the High Bridge team, for Saturday's game against the Dunellen A. C. If this is true it will go pretty hard with the locals, but one man can't play a game of baseball, and with Ettinger and the rest of the team in good form, there is no reason why they can't obtain a firmer grip on the series with Bound Brook.

Charles Doolittle, a member of the class of '08, of the Plainfield High School, has secured a scholarship and passed the entrance examination for Rutgers College. He will enter that university next week and will take an academic course.

Mr. and Mrs. Malby and family, who lived at West Dunellen for a number of years, but who now resides in Newark, are spending the month at their old residence.

Charles Berkheiser has returned to his duties at Levering & Garrigues' Iron Works after enjoying a two weeks' vacation with friends at Williamsport, Pa.

Mrs. Lena Gumper, who has been the guest of Mrs. Louis Block for the past week, has returned to her home in Long Island City.

Miss Ada Haffelfinger has returned to her home in Harrisburg, after spending a week visiting John Feaderman and family.

Mr. and Mrs. Ephriam Curtis, of Brooklyn, are the guests of Mr. and Mrs. W. L. Larrabee this week.

An unusually large crowd attended the entertainment and dance at Riverside Park last evening.

John Dinneen will leave tomorrow for a week's visit with relatives in Brooklyn.

John Huff has presented his daughter with a handsome new upright piano.

Miss Lulu Fuller, of Plainfield, is the guest of Miss Ethel Garretson this week.

Mrs. George Day is entertaining her sister from Philadelphia this week.

James Alpaugh, of Newark, was in town yesterday on business.

John McMahon was in New York on business yesterday.

NEW MARKET.

A party consisting of Misses Lena and Edith Dent, Irene Day, Miss Dana, Messrs. Sam Dent, Charles Ward and Robert and William Carpenter, enjoyed themselves at Riverside Park last evening.

Miss Lillian Hope, of Plainfield, has returned home after spending a few days with Mrs. Ziba Osmun.

Albert Turner, of Metuchen, was in town yesterday, looking after some real estate interests.

The Skin Soft and Smooth,
Sunburn Immediately Relieved
with the use of

Glycerole of Arnica.

A Toilet Preparation of Great Merit. Pleasantly Perfumed.

Manufactured only by

J. W. RANDOLPH,
The Prescription Druggist
143 West Front Street.
HUYLER'S AGENT.

Miss Estella Sofield has returned from an extended visit with friends on Staten Island.

An uncalled for letter at the postoffice is addressed to Mrs. George Hardy.

The band met for weekly practice last evening.

PLAINS AND FANWOOD.

Invitations have been issued by Mr. and Mrs. John Fogerty, of Westfield, for the marriage of their daughter, May Elizabeth Fogerty, to Charles Sheelen, of this place. The wedding will take place in Holy Trinity Church, Westfield, Wednesday morning, September 23, at 10 o'clock.

Saturday's game with Westfield, which is to take place on the local diamond, should draw one of the largest crowds of the season as the fans know these two teams are capable of putting up a regular league article of baseball.

The Wednesday evening weekly meetings of the Chautauqua Boys' Club, of the Methodist Church, which were discontinued during July and August, have been resumed, the first meeting being held last night.

Williams, who has been playing third base on the local ball team, has developed into one of the fastest third baseman in this section. Billy can generally be counted upon for a hit, too, when one is needed.

J. B. Medhurst, of the Central Hotel, has been making a number of improvements about the hotel. City water has been put in and a complete modern up-to-date bar has been added.

Labor Day will be rather a quiet holiday in town, not even a ball game will be played, as the locals are billed for two games at Crescent Oval, Plainfield.

The Board of Registry, who have been making a canvass of the township for the purpose of enrolling the voters, will conclude their labors tomorrow.

Thomas Dobbins and sister, Miss Hattie, both of Newark, are spending a week with their mother, Mrs. Thomas Dobbins, of Park avenue.

Mrs. Hoagland, mother of Mrs. William Maguire, who has been quite ill for the past two weeks, is reported as improving.

Mrs. Augusta Miller, who has been spending a few days with relatives and friends in Newark, returned home on Tuesday.

Fanwood Bucket and Engine Company met in their rooms last night. Only monthly routine business was transacted.

Rev. G. M. Shott, of the Baptist Church, was the officiating clergyman on Wednesday, at a wedding in New York.

George H. Johnston is spending the week with his family, who have been at Bay Shore, L. I., for several weeks past.

John Dunn and Edward Verity enjoyed a day's outing, Wednesday, crabbing and fishing at Newark Bay.

Mrs. William S. Terry, of Plainfield, was the guest, Wednesday, of her mother, Mrs. James Buckley.

Miss Eva Baker is detained at home suffering from a severe attack of hay fever.

Twilight Council, Jr. O. U. A. M., meet in its Library rooms tonight.

SOUTH PLAINFIELD.

The poles for the electric street lights are being placed through town. If the poles are straight and symmetrical they will please all.

Miss Nellie Manning will leave town Monday to take up her duties as a teacher in Passaic.

Mr. and Mrs. M. D. Gravatt, of Scranton, are visiting friends in town.

Philip Smith has returned from a visit with relatives in Brooklyn.

A LOCAL "TWEEDLEPUNCH."

Machinist Intends to Devote Rest of His Life to Phrenology.

John Barrowman surprised his fellow machinists at Potter's Press Works yesterday by announcing that he had resigned his position at the works and intended to devote the rest of his life to a practice of the science of phrenology. Although Barrowman has been studying phrenology during his spare moments for the past seventeen years, none of his friends were acquainted with the fact and they received the wholly unexpected announcement with regret at the prospect of losing a popular fellow employe.

Barrowman is a native of Glasgow, Scotland, and has been in the United States seventeen years. He has been employed at Potter's Press Works for seven years. He intends to complete his study by a two months' course at the American Institute of Phrenology in New York City, beginning today.

After that his plan is to practise the science in Plainfield and probably to start a class in the subject.

You Will Make No Mistake if you purchase your cigars at Kirby's, 106 Park avenue. 9 3 12 eod

OLIVE OIL

Our own importation direct from France.

The Quality is Unsurpassed.

Prices Below Competition.

Neuman Bros.
Watchung Ave. and Fifth St.

PUTNAM & DEGRAW
SPECIALS:

Hand-made Shawls at.....1.00, 1.50 and 2.00
Wrist and Side Bags, assorted colors, at...10, 25, 50, 75, 89c and 1.00
Men's Negligee Shirts, extra value, at.....50c and 1.00
Ladies', Gents' and Children's Hose, from.....10c up
Agents for May Manton Patterns.....10c each

CITY JOTTINGS.

—Plainfield Business College opened Tuesday. The prospects for the year are good. Quite a large number of pupils will enter after Labor Day.

—The attachment cases of Cregar vs. Shortman and Firstbrook vs. Shortman are returnable at Justice Huff's court on Monday, Sept. 21, at 10 o'clock.

—Frucht Cycle and Export Company, 7 Barclay street, New York, and 224 Park avenue, Plainfield, are closing out the Plainfield branch and if you are looking for anything in their line it will pay you to read their ad in this issue.

LAST OF THE SEASON.
15th Annual
E-X-C-U-R-S-I-O-N
of the Plainfield
GROCERS' ASSO'N
TO CONEY ISLAND
LABOR DAY,
SEPTEMBER, 7, 1903

Via N. J. Central R. R. to Jersey City, and Iron Steamboat Co. to Coney Island.
1 hour's Sail down the bay.

TICKETS—From Plainfield, Adults, 85c. Children, 65c. Tickets from Dunellen 10 cents extra.

Train leaves Dunellen 8 a. m. Stopping at Grant Ave. Leave Plainfield 8:05 a. m. Returning —Leave Coney Island 7 p. m.

LEO SLONIM,
EYESIGHT SPECIALIST
251 W. FRONT ST.,
Opp. Postoffice.

The only place in the city of Plainfield to get your eyes examined and fitted with glasses properly. I am the only college graduate optician in Plainfield who has diplomas to show for it.

Fine Aluminum Spectacles, $1.00, worth $1.50
Gold Glasses, $2.50, worth $3.50

Your eyes examined Free of Charge. Every lens warranted. Spectacles or eye glasses purchased of me will be kept in repair free of charge for two years.

LEO SLONIM,
Eyesight Specialist.
251 W. Front St. 9 3 tu f tf

AUCTION!
At 655 East Seventh Street,
Friday, September 4th,
Commencing at 1 p. m.

Esty's Parlor Organ, Bookcase and Books, Rockers, Velvet Carpet, Sideboard, Extension Table and Chairs, Handsome Combination Folding Bed and Wardrobe, Chiffonier, Walnut Bedroom Suit, Enameled Bedsteads and Springs, Hair Mattresses, Matting, Shades, New Home Sewing Machine, Toilet Sets, Range, Self-feeding and Oil Stove, Table Ware, Kitchen Utensils, Refrigerator, Fruit Jars, Lawn Mower, Bicycle, etc., etc. TERMS CASH.

H. HAND, Auctioneer.
Office—First National Bank Building. 9 2 2

DR. E. B. STOWE,
Graduate Chiropodist,
Babcock Building.
Office Hours—8 to 12 a. m., 1 to 6 p. m.
Telephone 2272. All Instruments Sterilized.

ADMINISTRATOR'S SETTLEMENT—Notice is hereby given, that the account of the subscriber, Administrator of Joseph A. Patterson, deceased, will be audited and stated by the Surrogate, and reported for settlement to the Orphans' Court of the county of Union, on Wednesday, the seventh day of October next.

GEORGE H. PATTERSON.
Dated September 1, 1903. 9 3 o a w 5 th

L. L. Manning & Son,
STEAM GRANITE WORKS,
Corner Central Avenue and West Front Street, opposite First Baptist church.

Townsend's Granite Works
Fourth and Richmond Sts.
Tel. Call 2214. Westfield Trolley Passes My Office

T. A. MOORE,
Undertaker and Embalmer,
OFFICE 508 WATCHUNG AVENUE.
RESIDENCE 503 LaGRANDE AVENUE.
Tel. 611. Office open day and night.

GEO. W. COLE,
UNDERTAKER AND EMBALMER,
208 W. Second St. Telephone 153.
Office open Day and Night.

ESTABLISHED 1872.
P. CASEY & SON,
UNDERTAKERS AND EMBALMERS.
Office: 16 Park Ave.
Residence: 417 W. Third St. Tel. 1082
Office open Day and Night.

DIED.

O'NEILL—In this city, September 1, 1903, Mary T. O'Neill, in her 23d year.

Funeral from her late residence, 214 New street, Friday, September 4, at 8:30 a. m. and from St. Mary's church at 9 a. m. where a requiem mass will be offered for the repose of her soul. Friends and relatives are respectfully invited to attend. Interment in St. Mary's cemetery.

WANTS AND OFFERS

YOUNG lady wanted to clerk in florist store. Call 307 Park ave.

COMPETENT stenographer and typewriter desires position, either in Plainfield or New York. Address M., care Press.

HORSE for sale. Inquire 831 West Front street.

HANDY man wanted; 15 cents per hour. Address J. B., Press office.

BARGAIN—25 per cent. investment; two-family house in tenement neighborhood; price for cash $500 above mortgage of $1,500; rents $240 a year actual; September rent has been collected. William Jeffery, 221 Park avenue.

FOUND—Full-blooded Fox terrier. Call Staats, 213 Park Ave. 9 3 3

WANTED—General housework in small family. 847 Cottage place.

FURNISHED rooms to rent. 208 West Fifth street. 9 3 3

FOR SALE—One Chickering upright. Latourette, Auctioneer, 89 Somerset street. 9 3 2

TO LET—House, 319 Park avenue. Inquire John Manley, 321. 9 3 6

BOARDERS wanted. Inquire 488 West Fourth street.

FOR RENT—Rooms, furnished and unfurnished. Apply Mrs. Culberson, 159 Crescent avenue. 9 3 tf

WANTED—Two couple of aged people for nice front rooms and board and be cared for. 1236 West Front St. 9 3 2

WHY not let me write up insurance on your house or furniture? best companies; mail orders given prompt attention. William Jeffery, 221 Park avenue.

BOY wanted at Miller's Pharmacy, Park avenue and Fourth St. 9 3 3

FIRST-CLASS help and places furnished at P. Meissner's Intelligence office, corner Watchung avenue and Fifth street. 9 3 3

TO LET—Pleasant front room, furnished or unfurnished, at P Meissner, corner Watchung avenue and Fifth street. 9 3 3

WANTED—Colored girl for general housework in family of three. Apply Thursday or Friday afternoon, 61 Grandview avenue.

WANTED—Girl to assist with housework. Apply 1067 Arlington Ave.

WANTED—Evening French lessons from a native. Address A. Z., care Press.

Friday & Saturday.

On these two days we will conduct "SPECIAL SALES" in various departments as well as offering "GREAT BARGAINS" in nearly every department of the store.

WATCH SATURDAY'S PAPERS FOR
FALL OPENING FURNITURE SALE

GREAT SALE OF SHIRTS.

The reg. 1.00 Men's Negligee Shirts, full made, detachable cuffs, fine quality madras. Sale.....69c
The reg. 50c Men's Negligee Shirts, white and colored. Sale.....39c

The reg. 1.25 extra fine quality Madras Shirts, full size, hand sewn buttonholes. Sale.....1.00
The regular 50c Boys Madras Shirts. Sale.....37c

SALE OF MATTINGS.
Regular 27c Japanese Reversible Matting,
White inlaid and fancy patterns. Any pattern you may select from our large assortment at, sale
23c.

SALE OF TOWELS.
Turkish Towel Ends—worth 8c sale..6 for 25c
Set Turkish Bath Towels—regular 10c, 12½c 15c, your choice, sale.....9c
Large Heavy Turkish Towel—bleached or unbleached, regular 25c quality, sale.....15c
Extra Large Turkish Towel—regular 30c quality, sale.....25c
Heavy Turkish Bath Rugs 1¼x1¼ yd. sale 49c
" " " " 1¼x1½ " " 33c

WAISTS.
Reg. 3.00 and 2.75 White Waists, sale.....98c
Reg. 1.25 colored Waists; just a few left, sale.....49c

WRAPPERS.
Balance lot 100 Wrappers; yoke effect, deep flounce, sale.....69c
Braid trimmed, lined waist, deep flounce, full skirt, sale.....1.00

HOUSE DRESSES.
Lot 2.00 dainty lace trimmed House Dresses, Dresden patterns, bound lined and trimmed with val lace—sale.....1.00

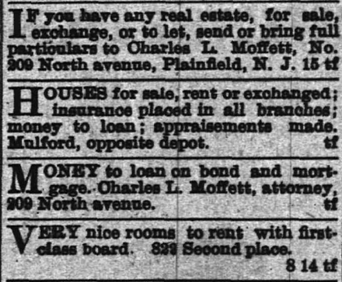

THE "LUCILLE,"
A regular 1.00 Black Sateen Skirt; a limited number at..... 69c
Only 1 to a customer.

UNDERMUSLINS.
Corset Covers—Full front, neck and sleeves trimmed with hemstitched ruffle, reg. 29c, sale.....25c
Full front, trimmed Hamburg edging, sale.....50c
Gowns—Yoke of clustered tucks, insertion finished neck, sale.....50c
Empire Gowns, embroidery trimmed, reg. 1.00, sale 79c
Drawers—Umbrella muslin Drawers—ruffle of hemstitched tucks, sale...89c
Skirts—Fine quality White Skirts, deep flounce, clustered tucks, sale.....98c

Syndicate Stores
PLAINFIELD, WILMINGTON, MORRISTOWN.

Hill & Shupp

124, 126, 128, 130 FRONT ST. W.
PLAINFIELD, N. J.

BARN to rent on East Second street, near Watchung avenue, $5 per month. Apply at Daily Press office. 7 27 tf

FOR RENT—$60 monthly; furnished or unfurnished; 3-story Gothic dwelling, northeast corner of Willow and Sycamore avenues, Washington Park, North Plainfield; 14 rooms; 2 baths; perfect order. Apply to any agents or on premises. 8 24 13

FURNISHED Colonial residence to let until May 1, possibly longer; finest residential section of Plainfield; 11 rooms; 2 baths; stable and large grounds; reasonable terms to desirable tenants. Elston M. French, Plainfield, N. J. 8 27 tf

LOANS NEGOTIATED. J. T. Vail, 177 North avenue. tf

PLEASANT corner room with board. 603 Central avenue. 8 29 6

DESIRABLE rooms with board, in suite or single. The Misses Peck, 134 Crescent avenue. 8 31 6

THREE flats and 7-room house to rent; new buildings. Enquire of Brock, 15 Mountain avenue. 8 31 tf

MILLINERS WANTED—Competent and experienced persons only. Bonn's, Front street. 8 31 6

FIVE girls from the South; good cooks. Old Southern Employment office, 111 Madison avenue. 9 1 3

FURNISHED rooms; board if desired; near trolley. 514 Watchung avenue. 9 2 3

WANTED—White girl for general housework; family of two. Apply Wilson, Evergreen avenue. 9 1 3

WANTED—Young man, 18 to 20 years old, to make himself useful around store; good wages and reasonable hours. Address X. Y. Z., care Press. 9 1 3

TO LET—Furnished rooms at 115 Church street, near Front. 9 1 3

FOR SALE—Set hand-sewed double harness; silver mountings; set hand-sewed single harness, silver mountings; also double-seated sleigh, pole and shafts; phaeton and pony cart; three fur robes, blankets and stable utensils. Apply 543 West Seventh street. 9 2 2

COUPLE occupying pleasant house; all improvements; best location; would rent large front or medium-sized furnished room to refined couple or ladies. Address Franklin place, care Press. 8 31 3 m t t

TO LET—Two pleasant rooms, furnished or unfurnished; convenient to good boarding places. 818 Park avenue. 9 1 5 eod

FOR SALE—Two cows, one fresh; one full-blood Jersey, one grade Jersey. Inquire after 6 o'clock, 49 Grove street. 9 1 tf eod

FOR SALE—Leaving Plainfield, will sell my household furniture, carpets, etc., at private sale. Can be seen at 543 West Seventh street. 9 2 2

TO LET—Offices and photograph gallery. 131 East Front St. 5 5 tf

ANY parties owning lands on the top of the Watchung Mountain, between Somerset Gapp and Chimney Gapp, will please communicate with F. M. Bacon, Plainfield, N. J., stating number of acres and price per acre. 8 8 tf

SPECIALTY North Plainfield property; houses to rent and for sale; fire insurance in best companies; insurance against burglary; loans negotiated. Geo. F. Brown, 94 Somerset St. Telephone 160. 9 27 t.

IF you have any real estate, for sale, exchange, or to let, send or bring full particulars to Charles L. Moffett, No. 209 North avenue, Plainfield, N. J. 15 tf

HOUSES for sale, rent or exchanged; insurance placed in all branches; money to loan; appraisements made. Mulford, opposite depot. tf

MONEY to loan on bond and mortgage. Charles L. Moffett, attorney, 209 North avenue. tf

VERY nice rooms to rent with first-class board. 332 Second place. 8 14 tf

FIRST-CLASS help and first-class places at the Swedish Intelligence Office, 23 Somerset place. 5 4 tf

FOR SALE—Pierce chainless bicycle, coaster brake, cushion frame and spring forks; nearly new; will sell for less than half price. VanWinkle, 129 North avenue. 8 19 tf

FOR sale or exchange for Plainfield property, nearly new store building in Pluckemin, N. J.; first-class stand. Address J. L. Dolliver, 48 Craig place. 8 29 7

WANTED—A white man to look after horses and make himself generally useful; apply after 6 p. m. Otterson, Evergreen avenue. 8 29 tf

A NUMBER of choice building lots for sale, or would exchange them free and clear for free and clear improved property. Charles L. Moffett, 209 North Ave. 9 25 tf

YOU can depend upon an offer for your house, store, farm or lot at the office of D. Foster Updike, 108 East Front street. 8 25 tf

PROPERTY sold, rented, or exchanged. Fire insurance, fidelity bonds, plate glass and burglary insurance; mortgages at 5 per cent. 171 North avenue. Elston M. French. New York Office 141 Broadway, Room 1502 tf

FURNISHED or unfurnished, with or without board; special rates to families; also rooms for light housekeeping. Inquire at 159 Crescent avenue. 8 6 tf

TO LET—816 Park avenue; suitable for milliner, dressmaker or tailor; fine show window. J. E. Martine. 6 5 tf

INSURANCE on dwellings $4 on $1,000 for 3 years. Abbott, North Ave. tf

FARMS for sale; real estate and insurance. Wm. H. Rogers, Washingtonville, N. J. tf

FURNISHED room for rent, with board. 219 East Fifth street. 9 1 3

TO LET — West End, eight-room house; some improvements; partly furnished. Address E. P., care Press. 9 2 2

WANTED — At once, 30 girls as cooks, waitresses and general housework. Call at Swedish Intelligence office, 23 Somerset place. 9 2 2

TO RENT—Upright piano. Address Piano, care Press. 9 1 3

TO MECHANICS in Potter's, Pond's, Pederick & Ayres, Safe Works, etc., fine lots on West Fourth street and Rushmore avenue; 125 feet deep, 30 to 50 feet wide; prices $75 to $150; terms easier than easy. William Jeffery, 221 Park avenue.

WANTED — Boarders, or will let rooms; all improvements. Apply S. D. Sandford, Prospect avenue, Dunellen, N. J. 9 3 6

TO LET-Two furnished rooms; suitable for light housekeeping; city water. Address L. M. O., care Press.

BARN to rent. 332 Madison avenue. 9 1 6

FLORISTS.

FLORIST.
A. E. LINCOLN, the Park Ave. Florist, has removed to her new store. New stock. Everything in the florists' line. Largest assortment of CUT FLOWERS in the city. Orders filled at short notice for funerals, weddings, etc. Floral design work a specialty. Palms and table ferns. Telephone 1222. 307 Park Avenue, Plainfield, N. J. 9 3 6m

Palms, Ferns and Flowering Plants.
STANLEY, 144 North Avenue.
Tel. 1961.
Greenhouses 1112 South Ave. Tel. 1311.
Cut Flowers. Floral Designs.

BOYNTON . . . BEACH

August 26—
Great Salt Water Day for Colored People.
August 27—
Children's Field Day.
Juniors Baseball Games.
Dancing and Games for Children.
Merry-go-round and Swings Free till 1 p. m.
August 29—
Great Salt Water Day for White People.
September 2—
Workmen of the World Field Day.
September 3—
Second Children's Field Day.
September 7—LABOR DAY.

HAIR AND WARTS
removed permanently by electricity and will not return; birthmarks removed.
DR. W. C. ALLEN.
318 PARK AVENUE, PLAINFIELD, N. J.
Tel. 963. Office Hours 1 to 5. 8 14 tm

USE PRESS WANT ADS

CHRISTIAN ENDEAVOR.

Topic For the Week Beginning Sept. 6—Comment by Rev. S. H. Doyle.

Topic.—The allied forces of righteousness.—John xvii, 20-23; I Cor. i, 10-13.

The unity of the Christian church, for all practical purposes at least, such as the extension of Christ's kingdom and the overthrow of evil, is indeed "a consummation devoutly to be wished." Organic unity, as men are so differently constituted, is a dream impossible of realization, but unity in spirit, in sympathy and in service for Christ and against evil is a possibility, and should speedily become a reality.

In spite of all our differences the Christian church is essentially one church. The tendency in the past has been to emphasize the differences and to minimize the things upon which we agree, and the time has come to reverse the order. The church should emphasize to the world that it is essentially one church. (1) It believes in one God as manifested in Father, Son and Holy Ghost. (2) It has one faith—not one creed, though all denominations could accept the Apostles' Creed, but one faith—Christian faith, as distinctive from other religious faiths. (3) It has essentially the same ordinances—baptism and the Lord's supper. The forms of administration are not always the same, but the ordinances are. (4) It has one Bible. (5) It has the same forms of worship. These are praise, prayer, Scripture reading and preaching. Whether rendered in elaborate settings or in the simplest the forms are essentially the same. Our hymnology beautifully illustrates our essential oneness. Wesley, a Methodist, wrote "Jesus, Lover of My Soul;" Toplady, an Episcopalian, "Rock of Ages, Cleft For Me;" Fawcett, a Baptist, "Blest Be the Tie That Binds;" Bowring, a Unitarian, "In the Cross of Christ I Glory," and Cardinal Newman, who afterward became a Catholic, "Lead, Kindly Light." Yet these hymns are sung in all our churches. (6) The church has one fellowship. The common tie that binds us to Christ binds us to one another, and we should not only sing, but practice

Blest be the tie that binds
Our hearts in Christian love.

The Scripture constantly emphasizes the fact that the church is and should be a united church. Christ in His intercessary prayer prayed for the unity of the church, "that they may all be one, as Thou, Father, art in Me and I in Thee; that they may also be one in us; that the world may believe that Thou hast sent Me." And what Christ prayed for Paul argued for. To the divided Christians at Corinth he wrote: "Now, I beseech you, brethren, by the name of the Lord Jesus Christ, that ye speak the same thing, that there be no divisions among you. * * * Every one of you saith, I am of Paul, and I of Apollos, and I of Cephas, and I of Christ. Is Christ divided, was Paul crucified for you, or even ye baptized in the name of Paul?" And what Christ prayed for and Paul argued for we should earnestly labor for. The Christian church as one army, though divided into regiments and companies, should present a united front to the world that the world may know that Christ was sent of God and that the forces of evil may be overcome and the forces of righteousness may prevail.

BIBLE READINGS.

John x, 16; Acts ii, 41-47; Rom. xii, 1-5; xv, 5, 6; Ps. cxxxiii; I Cor. x, 16, 17; Gal. iii, 27-29; Eph. i, 7-12; Phil. i, 27-30; Phil. ii, 1-4.

Secretary Vogt's First Message.

General Secretary Vogt's first message was addressed to the Endeavorers of New York state through their state paper, Empire State Notes. It is as follows:

My Dear Fellow Workers:

I want to extend to you my hand of cooperation and at the same time assure you of my deep gratitude for your splendid achievement of increase for Christian Endeavor. It surely is an added earnest of greater things to come. Never has the need of men physically and spiritually been the subject of private talk and public consideration and the object of effort so much as now, and never so profound and widespread the conviction that the one help for that need in all its perplexing complications is Jesus Christ. Believing that no labor is worthy which does not somehow aid in bringing the world of needy men to Him who alone can save, let us wisely study and continually work that our great organization may more and more be effective to that end. Yours sincerely,

Von Ogden Vogt

Discovered the Young People.

It cannot be forgotten that Christian Endeavor, as I wrote sixteen years ago, discovered the people to the church, discovered the power of the young people for Christian service to themselves, and thus utilized for the church and the kingdom of God this vast spiritual force.—Rev. Howard B. Grose.

President Clark's Trip.

Rev. Dr. Francis E. Clark, the founder of the Christian Endeavor movement, in his recent four weeks' convention tour through the south made forty-three addresses in seven different states, with 5,400 miles of travel.

Quiz Box.

[Any question may be asked that pertains to any phase of Christian Endeavor work. Address Lock Box 674, Binghamton, N. Y.]

96. K. S. C., Scranton, Pa.—It cannot be insisted on too strongly that the Society of Christian Endeavor is a religious society. Social, literary and other features can be added as may seem desirable.

97. T. A., Oswego, N. Y.—The object of the society, as stated in the model constitution, is "to promote an earnest Christian life among its members, to increase their mutual acquaintance and to make them more useful in the service of God."

When You Buy

E-L-E-C-T-R-I-C-I-T-Y

you should use the same care as you would in buying any other article of merchandise to get the best for the least money.

LET US FIGURE WITH YOU

before you let a contract for anything in the Electrical line. It will pay you to investigate our claims further.

WILLIAM H. POPE,
—Electrical Contractor—
116 North Avenue. Phone 2441.

DRESSED CHICKENS.

There is nothing quite as good for dinner as Chicken, is there? It is something of which we never tire. A tender, juicy fowl, nicely browned and a hungry man—well, they instantly become one. We pride ourselves on our Dressed Chickens. We would like to have your meat trade also, and we think a nice plump fowl would be a good introduction. Seafood very fine and prices right. Saturday Special Sale.

FRED ENDRESS,
121-125 West Front Street.
Branch 208 Muhlenberg place

TEMPTING BLUE FISH.

A nicely broiled piece of blue fish, served with a slice of lemon and French fried potatoes makes a tempting dish.

You'll have to go elsewhere for the potatoes, but we sell the blue fish—fresh from the waters. They are large and fine.

A suggestion for your dinner this evening.

ROGERS' SEAFOOD MARKET,
Fred Ivamy, Prop'r,
232 W. Second St.

DEFECTIVE EYES

cause more headache than all other bodily ailments. The remedy is properly fitting glasses. Our advice is FREE.

STILES & CO.
Philadelphia EYE SPECIALISTS
107 E. Front St.

Every Thursday.
Hours:—11:15 a. m. to 1 p. m. and 1:45 p. m. to 4:30 p. m.

Summer is here, and all the Leading Periodicals and the New York & Plainfield Papers can be found at

HARPER'S,
411 Park Ave., Plainfield, N. J.

TITUS H. LAURY,
Mason and Builder,
Office, 323 E. Front St.
Tile Setting, Mantel and Front Work.

USE PRESS WANT ADS

Amos H. Van Horn, Ltd.

BUYING NOW

and selecting here means money in your pocket—needn't pay one penny down or take goods until you want 'em—we'll deliver one, two or six months from now—your order's what we want, your promise to pay goes!

Parlor Suits.

Cherry Frame Parlor Suit—red Verona plush—usually $50.... 38.50

$20.00 Oak Sideboards in golden oak (if you buy now) are.... 16.00

$10.00 Extension Tables in golden oak (if you buy now) are..... 6.98

$9.00 Couches in rich velour (if you buy now) are..... 5.98

$4.00 White Enameled Iron Beds (if you buy now) are..... 2.98

Bedroom Suits.

$45.00 Golden Oak Suit, heavily carved, large French plate mirror—now..... 35.00

Elegant Exhibit Samples of Furniture!

From Late New York Furniture Exposition.

Marked at Manufacturing Costs!

Chiffoniers, Dressing Tables, Book Cases, China Closets, Desks, etc., all woods, beautiful patterns!

Astonishing Opportunity!

Carpets, Rugs, Oil Cloth, Linoleums,

NEVER SO CHEAP!

AMOS H. VAN HORN, Ltd.

Be sure you see "No. 73" and first name "AMOS" before entering our store.

ACCOUNTS OPENED—EASY PAYMENTS

73 MARKET ST., NEWARK, N. J.

Near Plane St., West of Broad St.

All trolleys transfer to our door.

Get Your Groceries at W. W. DUNN'S

PARK GROCER,
Cor. Duer St. & Lincoln Pl,
and be satisfied. Tel. 931.

W. W. Warnock,
THE BAKER,
144 West Front St.,
COMPTON'S OLD STAND.
BREAD, CAKES, PIES, ETC.
Made of the best Materials.
EARLY MORNING DELIVERY.
Ice Cream a Specialty.

Mrs. John Brown
Successor to
JOHN BURKE and JONES & CO.,
Cesspools and Vaults Cleaned
FROM $2.00 UPWARDS.

Satisfaction guaranteed. Don't give your order until you consult me. Estimates cheerfully given. Leave orders at J. T. Vail's, North avenue. Postoffice Box 718.

FRANK BURKE, Manager.

E. B. MAYNARD. NEW SHOP. NEW FURNITURE. BEST SERVICE.
Tonsorial Artist. ALSO CHOICE CIGARS.
141 North Ave., Plainfield N. J.

A. H. ENANDER,
Sanitary Plumbing,
Gas Fitting, Steam and Hot Water Heating.
Contractor For Sewer Connections.
210 PARK AVENUE.

TEN EYCK & HARRIS,
—DEALERS IN—
Lehigh Valley Coal.
Office: 121 Watchung Ave. Branch Office, Frank Bowley's Drug Store, 216 W. Front St. TELEPHONE 423

WM. HAND & SONS,
Moving Vans and Storage Warehouse
FOR FURNITURE, PIANOS, ETC.
136 E. Second St., Plainfield, N. J.
Telephone 1722.
TRUCKMEN AND RIGGERS.
All work will receive prompt attention.

REAL ESTATE AND INSURANCE.
MONEY TO LOAN.
197 North Ave.
Wm. D. Thickstun, John P. Emmons.
Telephone 62.

TRY DOBBINS' NICKEL YARA CIGARS.
228 PARK AVE.

John Johnston.
All the best grades of
COAL
929 South Ave. 'Phone 193

ALEX. LUSARDI,
Foreign and Domestic Fruits,
Choice Confectionery,
Nuts, Cigars, etc.
211 West Front St., Plainfield, N. J.

MARY BECKER,
(Successor to Geo. Dalli)
VAULTS & CESSPOOLS CLEANED
in City or Borough at the lowest prices.
I have added a new tank and pump and am able to clean your vault or cesspool without soiling your yard. Satisfaction guaranteed.
P. O. Box 323, Plainfield, N. J.

M. R. GILES' MEAT MARKET
Park Ave. and W. Second St.
CHOICE MEATS OF ALL KINDS.
My market is first-class in every respect. FRESH VEGETABLES ALWAYS ON HAND
Goods delivered to all parts of the city.

McCullough's STEAM MILL,
21 Cleiner Place, North Plainfield.
R. H. McCULLOUGH, Prop.
Sash, blinds, doors, mouldings, scroll sawing, turning, etc. Estimates cheerfully furnished.

HOTELS.

HOTEL WALDORF,
EAST FRONT STREET.
HENRY WINDHAM, Prop.
Gottfried Kruger's Extra Beer on draught. Imported Wines, Liquors and Cigars. Hotel accommodations and private dining room.

HOTEL KENSINGTON:::
(Licensed)
J. H. Staats, Prop.
107 103, 111 NORTH AVENUE
Everything New and Up to Date.
An Inspection Solicited.

FRANK VAN WINKLE,
129 NORTH AVE.,
Dealer in
Bicycles, Photo Supplies, Kodaks and Cameras.
Bicycles Stored, Cleaned and Repaired.
Developing, Printing and Mounting.

—BEST SPECTACLES—
$1.00.
Suited to your eyes and fully guaranteed. Money refunded if not satisfactory. Eyes examined without charge.
CARL SILBERT,
15-17 Somerset Street, Plainfield, N. J.

M. ARMSTRONG,
Plumbing & Tinning,
330 Park Avenue.
Telephone 813.

Special price on Spalding Nyack Bicycles
$15.00.
Frucht Cycle and Export Co.
218-220 Park Avenue.

An Ideal Location
Rosedale and Linden Park Cemeteries

LARGEST IN THE STATE
LINDEN, N. J.
Beautiful and Accessible
2 Miles from Elizabeth, 7 Miles from Newark,
14 MILES FROM NEW YORK
On Main Line Pennsylvania Railroad

Why Lots in these Cemeteries commend themselves to Heads of Families and Investors

BECAUSE of the $1,000,000 Trust Fund provided for by the Trustees in each Cemetery, the income from which will keep the properties perpetually beautiful at NO EXPENSE TO LOT OWNERS.

BECAUSE such a guarantee, not found in any other cemetery, assures lot owners that the grounds WILL BE MAINTAINED PERMANENTLY AS BEAUTIFUL PARKS AFTER THE INCOME FROM THE SALE OF LOTS HAS BEEN EXHAUSTED.

LOTS SHOULD BE PURCHASED NOW

BECAUSE MORE ADVANTAGES ARE OFFERED TO LOT BUYERS in a new Modern Park Cemetery than in those established many years and, in most cases, no provision made for perpetual care without extra expense to lot owners. THERE ARE A GREATER NUMBER OF IDEAL LOCATIONS TO SELECT FROM, PRICES OF LOTS ARE ALWAYS LOWER AND TERMS MORE ADVANTAGEOUS.

BECAUSE life is most uncertain and EVERY ONE SHOULD ANTICIPATE THE INEVITABLE BY MAKING A CHOICE NOW OF A FINAL RESTING PLACE.

LOTS WILL PROVE A GOOD INVESTMENT

BECAUSE they are sure to increase in value and can be purchased NOW at the INITIAL, or LOWEST PRICE and upon the most ADVANTAGEOUS TERMS.

BECAUSE the properties are ACCESSIBLE TO 4,000,000 PEOPLE, and considering the RAPID GROWTH OF GREATER NEW YORK and its TRIBUTARY CITIES and TOWNS, it is only a question of a SHORT TIME when LOTS in ROSEDALE and LINDEN PARK will EQUAL IN VALUE those of our MOST NOTED cemeteries.

FOR INFORMATION concerning lots in these beautiful Park Cemeteries, and FREE transportation to prospective lot buyers, apply at once to any LEADING UNDERTAKER or offices of the Associations:

Linden Lodge, Linden, N. J.
87 Broad Street, Elizabeth, N. J.
Prudential Building, Newark, N. J.
768 Bergen Avenue, Jersey City, N. J.
10 West 23d Street, New York City.

L. MORALLER & SON,
WATCHMAKERS AND JEWELERS.
219 Park Avenue.

HOAGLAND'S EXPRESS
Baggage Transfer.
Office 302 Park Ave. TEL. 1224.

MILK DEALERS.

EGGS.
THEY'RE AS FRESH AS CAN BE.
Our eggs are noted for their freshness—we guarantee them. They are good sized and clean, too.
Try some and see why they are so superior.
MARCHANT BROS.
Plainfield Milk and Cream Company.
191 North Ave.

Superior Facilities

and the location of our farm make our dairy the best and safest to get your supply from. Order by telephone, by mail, or call at the farm.

Wm. Lindsay & Son
MOUNTAIN AVE. 'Phone 2311.

PAINTERS AND DECORATORS.

HAVE YOU TRIED "KNO BUG"?
If you're raising tomatoes, potatoes, flowers, etc., sooner or later the vines will likely be troubled with insects or bugs.
"Kno Bug" is sure death to insects. And it stimulates the plants, too.
10c per lb package—8 lb package 50c.
JAMES C. HANSEN,
141 East Front St.

LET ME ESTIMATE ON YOUR Painting, Decorating and Papering.
Interior Decorations a Specialty. Full line of Paints, Oils, Varnishes, Wall Papers, Brushes, Etc
J. M. GAHART,
SUCCESSOR TO
N. Y. Painting and Decorating Co.,
Cor. Park Avenue and Second Street.

I. N. WYCKOFF,
PAINTER and DECORATOR,
441 West Front Street.
Papering a specialty.
First-class work my motto.
Tel. 1383 | Glass Furnished and Glazing done.

IMPORTED WALLPAPERS
English, French and German Makes.
C. CONOVER & CO.
Decorators, Painters & Paperhangers.
115 Elmwood Place. Tel. 226 A.

We call your attention to our fine display of
New Wallpapers.
We can't describe the patterns, but they are new, striking and effective, and with our large assortment we are sure to please.
Paints, Oils and Varnishes
WOOLSTON & BUCKLE,
145 North Avenue.

Allen B. Laing,
— Electrician —
Tel. 1331. 134 North Ave.

Chas. E. Vail,
103 Park Avenue,
Watches, Jewelry and Silverware.
Repairing in all its branches.
EYES EXAMINED FREE
Established 1868.

Picture Frames, Looking Glasses, Artists' Materials. Paintings Cleaned and Restored. Regilding and Repairing. Novelties Suitable for the season.
PHILIP SWAIN,
GILDER AND FRAME MAKER,
317 West Front St.

UP TO DATE STYLES.

Sloping Shoulders and Huge Sleeves. Gray a Smart Color.

Sloping shoulders begin to be exaggerated, and sleeves are terribly voluminous. It seems a pity to turn these graceful fashions into caricatures.

Red batiste, red delaine and even scarlet serge are being made up in large numbers. As a rule, these gowns are relieved with black or ecru.

Some beautiful linen gowns have been seen lately. One had its skirt just clearing the ground, with a border of guipure at the hem, while the corsage was trimmed with the same guipure in bolero effect, finished with a high draped waistband of green taffeta. With this was worn a pretty green and mauve toreador hat trimmed with a large black bird.

Gray is a color which is always popular, and some lovely gray soie de chine

HELIOTROPE CREPE DE CHINE GOWN.

gowns are embroidered in silver and gold. Another favorite mixture is composed of gray and green, and some well known society women are wearing gray gowns relieved only with cream lace and rather vivid green hat and parasol.

The gown in the cut shows the new full skirt and the double stole effect.

JUDIC CHOLLET.

FOR YOUNG GIRLS.

Accordion Plaited Dresses — White Relieved by Crimson.

The young girl has many pretty styles for her especial benefit this year, chief among these being the accordion plaited skirt and the loose accordion plaited blouse belted in with a swathed band of silk or satin. When trimmed with fancy buttons these little accordion plaited suits are charming for the country and later on in heavier materials for school wear.

White with just a touch of crimson is smart for a girl to wear at the seashore or in the country, and quite a pretty frock can be made in fine white serge with a short walking skirt neatly and

A CAPE EFFECT.

flatly box plaited as far as the knees and then left to flow out with ample fullness around the hem. A blouse of fine batiste with embroideries in crimson thread worked by hand might be worn with this serge skirt. The blouse should be drawn down to a point in front under a soft belt of crimson patent leather, while at the throat there should be a tie of crimson glace silk.

The cloth gown in the cut has a cape effect of guipure lace and shirred chiffon.

JUDIC CHOLLET.

A REAL DAUGHTER OF THE REVOLUTION

By CAROLINE GEBHARDT.

Copyright, 1902, by J. B. Lippincott Company.

"Pierce? Gen. Pierce? That horrid old rebel? Oh, how delightful that you have caught him. He is the very one who hung the tories this summer."

"The very one, madam, and he shall pay for it."

He left her with a courteous bow, but his heart was not as light as when she had accosted him. What was this silly woman's chatter about a lover of Jane's? A Godfrey Worthington, forsooth? Of course, there was nothing in it; and yet he must be sure.

CHAPTER VIII.

AS THE DANCE WENT ON.

He drew aside pretty Peggy Winston, who was the occasion of the dance. "Do you know aught," he asked, "of a person by the name of Godfrey Worthington?"

"Godfrey Worthington? Oh, yes, I have known him all my life. Why, he and Jane are sweethearts. Have been for years, though they do say her mother does not approve the match, and was most glad when he espoused the rebel cause that she might have excuse for forbidding his coming here. Did you not know that you nearly captured him once? It was last May, when you stopped at Jane's for breakfast. He was coming to see her then, knowing, I suppose, that her father and mother were from home and thinking it a good opportunity to press his suit. He was almost up to the house before he discovered your soldiers."

Bessemer's brow grew black. So this was the young brave who had given him such a turn that fine spring morning?

"'Twas just like Godfrey," the girlish voice went on. "He is ever doing daring things. It is for that Jane loves him most, I think; though he is handsome too—oh, so handsome! I have heard it whispered often that Jane is no less a rebel at heart than he, but that she keeps it concealed to maintain peace with her stepmother and Edward."

"In truth, dear lady," Bessemer answered, "methinks report doth most grossly wrong Mistress Jane. None, I am sure, could be more loyal than she." But he tore himself away with some troublous thoughts running through his brain.

He sought an early opportunity to secure Jane by himself. "Come, sweet mistress," he said, "and take a stroll with me. I long to see if I cannot frighten away that pensive look upon your lovely face. What solemn thoughts have been playing havoc with your gayety to-night?"

Jane looked at him in some surprise. "Have I not been gay?" she asked. "I thought I had. I know of no excuse for solmen musings unless, indeed, it be the solemnity of contrasts, and, in truth, I could not but think, as I watched this beautiful scene which you have conjured for us to-night, what a medley our life now is. This afternoon, from my chamber window, I saw you take past our house the prisoners you had captured. Such sad, weary-faced men they were, many of them sorely wounded and scarce able to walk. My heart bled for them; yet here to-night we are in the midst of music and dancing, and they within earshot of it all. How cruel, how heartless it must seem to them."

"Methinks, madam," Bessemer answered, with a sneer born of his accumulated irritation, though policy warned him of the unwisdom of showing it, "methinks you show most wondrous solicitude for these rebels; and what think you I have heard to-night? That you are one at heart."

A merry look spread over Jane's face. If she could but keep him fencing with her upon the subject of tory or rebel, she might prevent him from broaching the other subject she dreaded, for she was not yet prepared to say whether or not she would marry him.

"And so you have found me out?" she cried in mock dismay. "Ah, colonel, what punishment will you mete to me? Am I to be carried a captive on one of your prison ships now lying in Charleston harbor? They say they are most unpleasant places to reside in. Or am I to be hung, or what?"

Bessemer looked down at her, the gravity of his face softening before the sparkle in her eyes. "I do not know," he said, "what punishment could be great enough to mete out to one who withdraws so precious an ally from the king's cause; however, with your permission, fair lady, we will leave that most serious question for future consideration. Tell me rather what you think of the success of my plan for keeping in good humor tory friends? Think you not this entertainment will make the ladies wish the harder that we might remain victors instead of those unmannerly rebels and inspire our sympathizers among your neighbors with renewed ardor? Come, sweet enemy, give me your opinion."

"I doubt not you are right, colonel," she answered saucily. "Methinks I have heard that it did indeed tax the fertile brain of your general and yourself to hatch schemes for keeping in line your tory allies; but my Aunt Susannah says such is ever the handicap of a bad cause. The enthusiasm of its followers, lacking the fuel of righteousness, soon smoulders and must be constantly rekindled; while a good cause—well, she would remind you that the American patriots do not need a dance to inspire them."

"A neat speech, my beautiful rebel," he observed; "but is this all the reward I am to receive when I had far more in mind the hope of giving you enjoyment than of entertaining your tory neighbors? Nay, do not turn away. Hear me out. This morning when I rode from your door my pulses throbbed with hope; but to-night something in your manner thwarts me. What has reared this barrier between us? Have you spent those few short hours in making of your heart a fortress? And, if so, what weapons can I use that will batter down its walls? Will patience and persistence do the work? Then, indeed, will I never despair."

"We all know," Jane observed, "that Col. Bessemer adds to his reputation as a gallant soldier that of an adroit strategist. I see he would fain betray the heart's owner into a confession of the strength or weakness of its forces; but methinks it would be wiser for the besieged to permit the assailant to determine for himself what weapons to use."

"Ah," said Bessemer, half bitterly, half questioningly, "if I could only be sure a certain rebel were not harbored within the walls of that heart, I might be more encouraged to make the attack."

"And is a loyal soldier of his majesty the king to be daunted by a rebel?" Jane asked. "Fie! I would not have thought it."

The Englishman's face darkened. "No, on my soul, is he not," he cried, "nor by ten thousand rebels. I accept your challenge, madam. The time is not far distant when I hope to prove myself a match for that rebel. Meanwhile, it behooves me to select one of yonder forest's stout trees for stringing up another rebel now in my keeping. By daybreak, I trust, we shall be rid of him and leave his dangling body as a warning to others of his ilk."

The brightness died out of the girl's face. "You cannot mean that you will hang that poor old gentleman who is now a captive in our garret? I saw him when they brought him to the house this afternoon, and I thought his face most sweet and noble, while I have ever heard him spoken of as brave."

"Aye, brave enough; but 'poor old gentleman' scarce fits so bloody-handed a wretch. I have not forgot that three of our allies were strung up by his command four weeks ago, and, by my faith, their death shall be avenged."

"But they were marauders, who plundered dwellings and murdered women and children. At least, so I have heard. It will not bring back their lives to take another life, and surely it were better to be merciful and teach these despised rebels the justice and moderation of their opponents than to set them an example of cruelty and vengefulness."

She had seated herself upon a board seat between two trees and was regarding him earnestly. Bessemer leaned against a peach-tree close beside her and gazed down at her. "A most able attorney, fair lady, do you prove yourself in pleading the cause of the enemies of your king; and yet, when I look into your face and note the resemblance you bear your loyal brother, it is past credence that you can indeed be at heart the rebel you choose to-night to pose. Nay, I know you are but shamming. The loyal Edward's sister and your loyal father's daughter cannot but be wholly loyal. Do you know that I love your brother Edward trebly—once for himself and twice for his likeness to you? When he rides by my side, I can almost delude myself into the belief that it is you I have with me. Ah, Jane, if you could but know what a sweet comfort it is to have upon long marches and hot pursuit of flying enemies; but—what's that?"

During their stroll they had entered the orchard, whose rear ended in the woodland. Bessemer had caused lanterns to be strung for some distance in this orchard, and many lovers had taken advantage of its picturesque paths to saunter through its mazes, but none of them had wandered quite as far as their host and hostess. Indeed, the two were at the end of the fringe of lanterns.

Both he and Jane turned their faces towards the shadows. The sounds came closer; the tramp of horses' feet, the clanking of spurs, the crackling of twigs, and smothered talk. At length there emerged into the rim of light the lanterns cast a small party of men. Two were on horseback, each leading a second horse that was riderless. Behind them, walking, came two other men with a third between them, evidently a prisoner. His dark garb showed in sombre contrast beside the red coats of the British soldiers who held him. As they came closer and Jane caught sight of the captive's face she gave a cry of recognition.

"Godfrey Worthington!" she gasped.

(CONTINUED.)

PENNSYLVANIA RAILROAD.

The Standard Railroad of America.

PROTECTED THROUGHOUT BY THE ELECTRIC AUTOMATIC BLOCK SIGNAL SYSTEM.

On and After Aug. 10, 1903.

Trains will leave Elizabeth as follows:

f 9 20 a m—Fast Line daily, with Pullman Vestibule Parlor Cars, for Pittsburg and Cleveland, Northern and Eastern Pennsylvania.

f 5 37 p m—Western Express, daily, with Vestibule Sleeping Cars and Dining Car, for Pittsburg and Chicago, for Toledo, except Saturday.

f 6 37 p m—Pacific Express daily, with Pullman Vestibule Sleeping Cars, for Pittsburg and Chicago, daily, for Knoxville, via Shenandoah Valley Route, for Cleveland, except Saturday.

Seaboard Air Line Express, 1 37 p m daily.

FOR BALTIMORE, WASHINGTON AND THE SOUTH—1 00, 8 36, 9 07, 10 08 a m, 1 37, 10 05 p m On Sunday at 1 00, 9 07, 10 08 a m, 1 37, and 10 07 p m

FOR NEWARK AND NEW YORK—3 02, 5 12, 5 49, 6 12, 6 26, 6 30, 6 35, 6 56, 7 17, 7 40, 7 46, 7 54, 7 55, 8 04, 8 07, 8 16, 8 30, 8 35, 8 48, 8 56, 9 17, 9 28, 9 47, 10 17, 10 47, 10 54, 11 08, 11 47 a m, 12 08, 1 04, 1 15, 1 50, 2 57, 3 28, 3 45, 4 41, 4 53, 5 35, 5 45, 5 58, 6 37, 6 48, 6 56, 7 12, 7 21, 7 56, 8 17, 8 54, 9 10, 9 45, 10 11, 10 44, 10 47, 11 14, 11 56 p m. Sundays 3 02, 5 12, 6 26, 6 30, 7 54, 8 30, 9 20, 9 31, 10 16, 10 37, 10 58 a m, 12 42, 1 36, 2 20, 2 49, 3 44, 4 53, 5 34, 5 45, 7 02, 7 09, 7 36, 7 53, 8 30, 9 03, 9 45, 10 16, 10 44, 11 44, 11 56 p m. For New York only, 7 48, 8 51, a m, 2 48, 3 49 and 4 58 p m week-days.

FOR PHILADELPHIA—1 00, 6 46, 8 05, 8 36, 9 07, 9 38, 10 08, 11 40 a m, 12 40, 1 37, 2 04, 3 33, 5 37, 7 35, 7 44, 8 37, 10 08 p m. Sundays, 1 00, 8 51, 9 07, 10 08, 10 40 a m, 1 37, 5 52, 6 37, 7 44, 8 37, and 10 07 p m.

FOR ATLANTIC CITY—Through Vestibuled Express Trains, Buffet Parlor Cars, Passenger Coach, and Combined Coach, 10 38 a m, and 3 35 p m week-days. Express 1 00 a m, and 12 40 p m, week-days, Sundays 1 00, 6 51 and 8 35 (Through Vestibuled Train, Pullman Parlor, Dining and Smoking Cars and wide Vestibule Coaches) a m.

FOR ATLANTIC CITY—Via Delaware River Bridge Route, 1 00 and 12 40 p m week days, 1 00 and 6 51 a m Sundays.

FOR CAPE MAY—Express, 1 00 night, daily, 1 37 p m week days.

For Lake Placid (Through Sleeping Car), 5 45 p m, Mondays, Wednesdays and Fridays.

For the Catskills (Through Parlor Car), 12 10 p m week-days.

FOR RAHWAY—1 00, 4 25, 6 40, 6 46, 7 10, 8 05, 9 00, 9 07, 9 46, 11 14, 11 40 a m, 12 56, 1 13, 1 43 (Saturdays only), 2 04, 2 36, 3 11, 5 40, 4 38, 4 53, 5 09, 5 20, 5 36, 5 47, 5 58, 6 05 (except Saturday), 6 13, 6 19 (except Saturday), 6 27, 6 45, 6 56, 7 02, 7 20, 7 44, 8 14, 8 53, 9 54, 11 02, 11 47 p m, and 12 33 night, week-days. Sundays, 1 00, 6 51, 8 43, 9 46, 10 25, 10 40 and 11 44 a m, 12 50, 1 50, 3 47, 9 25, 4 45, 5 10, 5 40, 6 25, 6 56, 7 27, 7 44, 8 14, 8 47, 9 13, 10 15, 11 00 and 11 46 p m.

FOR NEW BRUNSWICK—1 00, 6 46, 7 10, 8 05, 9 07, 11 40 a m, 12 40, 1 37, 1 43 (Saturdays only), 2 04, 2 44 3 33, 5 09, 5 25, 6 05, (except Saturday), 6 37, 6 45, 7 44, 8 37, 10 08 and 11 03 p m. Sundays, 1 00, 6 51, 9 07, 9 46, 10 40 a m, 12 50, 1 37, 1 50, 5 53, 6 37, 7 44, 9 13 and 10 07 p m.

FOR WOODBRIDGE AND PERTH AMBOY—6 40, 9 46, 11 14, a m, 12 56, 3 11, 4 53, 5 47, 6 13, 7 20, 9 54 p m, and 12 33 night, week-days. Sundays, 10 25, 11 44 a m, 5 40 and 10 15 p m. For Perth Amboy only, 4 36 a m week-days, 8 53 a m, Sundays.

FOR EAST MILLSTONE—7 10 a m, 12 40 and 5 36 p m week-days.

FOR TRENTON—1 00, 6 46, 7 10, 8 05, 8 36, 9 07, 9 38, 10 08, 11 40 a m, 12 40, 1 37, 2 04, 3 33, f6 37, 7 35, 7 44, f8 37, 10 08 p m. Sundays, 1 00, 6 51, 9 07, 10 08, 10 40 a m, 1 37, 5 52, f6 37, f7 44, f8 37 and 10 07 p m.

FOR LAMBERTVILLE, PHILLIPSBURG, MANUNKA CHUNK AND STROUDSBURG, VIA TRENTON—6 46, 8 36, 10 08 a m, 12 40 (Saturdays only), 2 33 and 6 37 p m, 6 51 a m and 6 37 p m Sunday.

FOR FLEMINGTON—6 46 and 11 40 a m and 2 33 p m.

FOR JAMESBURG VIA MONMOUTH JUNCTION—8 06 a m, 2 04, 4 38 p m week-days.

FOR FREEHOLD VIA MONMOUTH JUNCTION—8 06 a m, 12 40, 4 38 p m week-days. Sundays, 9 07 a m.

FOR LONG BRANCH, ASBURY PARK, OCEAN GROVE, AND POINTS ON NEW YORK AND LONG BRANCH R. R., 4 25, 8 26, 9 36, a m 12 56, 3 04, 3 44, 5 [illegible] 7 38 p m week-days. Sundays, 8 53 [illegible] 10 25, a m and 5 40 p m. Stop at Interlaken for Asbury Park and Ocean Grove on Sundays.

FOR BROOKLYN, N. Y.—All through trains connect at Jersey City with boats of Pennsylvania Annex, affording direct transfer to and from Fulton street, avoiding double ferriage and journey across New York City.

LEAVE NEW YORK FOR ELIZABETH—From West Twenty-third Street Station, 6 05, 6 25, 7 25, 8 10, 8 25, 8 55, 10 25, 10 55, 11 55 a m, 12 10, 12 25, 12 55, 1 25, 1 55 (Saturdays only) 2 25, 2 55, 3 55, 4 25, 4 55, 5 10, 5 25, 5 40, 5 55, 6 10, 6 25, 6 55, 7 25, 8 10, 8 55, 9 25, 9 55, 10 55, 11 45 and 12 10 night. Sundays—6 05, 7 55, 8 55, 9 25, 9 55, 10 55, 11 55 a m, 12 55, 1 55, 2 25, 2 55, 3 25, 4 55, 5 10, 5 40, 6 25, 6 55, 7 55, 8 25, 9 25, 9 55, 10 55 p m, and 12 10 night.

For time from Desbrosses and Cortlandt streets consult local time-tables to be procured from agents.

W. W. ATTERBURY, Gen'l M'g'r. J. R. WOOD, Pass. Traffic M'g'r.

GEO. W. BOYD, General Passenger Agent.

T. M. INGRAHAM,

SCAVENGER

VAULTS AND CESSPOOLS CLEANED DAY OR NIGHT.

Good work at reasonable prices. Satisfaction Guaranteed.

P. O Box 635. Plainfield, N. J.

THE NEW CENTURY TYPEWRITER.

WILLIAM H. KIRCH,

Carpenter and Builder,

66 Duer St.

Estimates cheerfully given. Jobbing promptly attended to.

TEL. NO. 2021.

JOHN WIRTH

(Successor to Henry Liefke.)

Bakery & Confectionery

201-203 West Front St.

Tel. No. 703.

All Orders Delivered at Short Notice.

Reading System

New Jersey Central.

Stations in New York foot of Liberty, and South Ferry, Whitehall Streets.

TIMETABLE IN EFFECT JUNE 28, 1903.

For New York—2 17, 3 37, 5 39, 6 02, 6 39, 6 57, 7 25*, 7 38, 7 48, 7 55, 8 02, 8 11, 8 30, 8 34, 8 46, 9 27, 9 46, 10 39, 11 25 a. m., 12 09, 12 44, 1 18, 2 21, 2 46, 3 48, 3 44, 4 17, 4 47, 5 45, 5 55, 6 23, 6 32, 7 06, 7 32, 8 06, 9 05, 9 40, 10 17, 11 26 p.m. Sunday—2 17, 3 37, 5 05, 7 41, 8 02, 8 52, 9 02, 10 08, 11 10 a. m., 12 00 m, 12 56, 1 45, 2 40, 3 17, 3 30, 5 41, 6 45, 6 52, 8 12, 8 22, 9 43, 9 52, 10 23 p. m.

For Newark—3 26, 6 39, 7 05, 8 57, 7 25, 8 11, 8 34, 8 46, 9 02, 9 39, 9 57, 11 25 a. m., 1 18, 2 21, 2 46, 3 44, 5 45, 5 55, 4 17, 4 47, 5 22, 6 32, 7 06, 8 36, 9 40, p. m. Sunday—7 41, 8 22, 10 08, 11 10 a. m., 12 56, 1 45, 3 30, 5 41, 6 45, 6 52, 8 12, 8 22, 9 43, 10 23 p. m.

For Somerville—5 25, 7 12, 8 31, 9 30, 9 54, 11 00 a. m., 1 01, 2 08, 3 11, 3 39, 5 44, 4 38, 5 03, 5 39, 6 07, 6 04, 6 19, 6 41, 7 12, 7 58, 8 03, 8 22, 9 07, 10 39, 11 36 p. m., 12 50 night. Sunday—5 45, 8 25, 11 14 a. m., 2 02, 3 40, 5 07, 6 25, 9 30, 10 15, 11 10, 11 39 p. m.

For Flemington—7 12, 11 00 a. m., 3 11, 5 39, 6 19 p. m. Sundays—6 43 a. m., 5 07 p. m.

For Phillipsburg and Easton—5 25, 8 21, 9 54 a. m., 3 11, 5 39, 6 41 p. m. Sunday—6 45 a. m., 2 03, 6 35 p. m.

For Bethlehem, Allentown and Mauch Chunk—5 25, 9 54 a. m., 3 11, 5 39 p. m. Sundays—5 45 a. m., 2 03, 6 35 p. m.

For Wilkesbarre and Scranton—5 25, 9 54 a. m. For Wilkesbarre and Scranton—5 25, 9 54 a. m., 5 49 p. m. Sundays—5 45 a. m., 2 03 p. m.

For Long Branch and Ocean Grove, etc—8 11, 11 25 a m, 2 31, 3 44, 4 17, 4 47, 5 22 p m. Sunday (except Ocean Grove)—8 52, a m, 12 56, 5 20 p m.

For Lakewood, Toms River and Barnegat—8 27, 8 11 a m, 1 18, 3 44, 4 17 p m. Sundays—9 52 a m.

For Atlantic City—8 46 a m, 2 49 p m.

For Philadelphia—5 17, 7 44, 8 36, 9 14, 9 44, 10 44, 11 14, 11 44 a m, 12 46, 1 39, 2 13*, 3 44, 5 29*, 7 34*, 8 21, 9 37* p m, 1 17 night. Sunday—5 17, 5 45, 9 55, 11 14 a m, 2 45, 4 55, 5 37*, 6 25*, 9 47 p m, 1 17 night.

For Trenton—5 17, 5 25, 7 12, 7 44, 8 36, 9 44, 10 44, 11 44 a m, 12 46, 1 01, 1 39, 3 44, 5 29*, 7 34*, 8 21, 9 37* p m, 1 17 night. Sunday—5 17, 5 45, 9 55, 11 14 a m, 2 30, 2 45, 4 55, 5 37*, 6 25*, 9 47 p m, 1 17 night.

For Reading and Harrisburg—5 17, 5 25, 8 36, 9 54, (10 44, 11 44 Reading only), a m, 2 11, (5 45 through train), 1 17 night. Sundays—5 17 a m, 2 08, 5 37, 6 35 p m, 1 17 night.

For Pottsville, Sunbury and Williamsport—5 17, 5 25, 9 54 a m, 2 11 8 31, p m, 1 17 night. Sundays—5 17 a m, 2 08 p m, 1 17 night.

For Baltimore and Washington—2 14, 11 14 a m, 1 39, *2 11, 4 18 (Parlor cars only, Royal Limited), *5 39, 7 34* p m, 1 17 night. Sundays—1 39, 11 14 a m, 2 45, 5 37*, 6 25* p m, 1 17 night. *Change cars at Bound Brook.

W. G. BESLER, Vice Pres. & Gen. Man'gr. C. M. BURT, Gen. Pass. Agent.

Lehigh Valley Railroad.

Time Table in Effect May 17, 1903.

LEAVE SOUTH PLAINFIELD, N. J.

8:21 a.m. daily (except Sunday) local to Mauch Chunk.

9:02 a. m. daily for Easton, Wilkes-Barre, Rochester, Buffalo and principal intermediate stations, connects at Depew Junction for Niagara Falls and Suspension Bridge.

1:57 p. m., daily local for Easton, Mauch Chunk, Hasleton, Pottsville and Shenandoah.

4:58 p. m. daily (except Sunday) "Wilkes-Barre and Scranton Express" Solid vestibule train to Wilkes-Barre. Through Parlor Car via D. & H. R. R. to Scranton and Carbondale.

6:21 p. m. daily (except Sunday) local to Easton.

6:40 p. m. daily solid vestibule train to Buffalo, Toronto and Chicago and principal intermediate stations except Rochester.

FRANK ROWLEY, City Ticket Agent, 218 West Front Street, Plainfield, N. J. Telephone 113-B.

Arrival and Departure of Mails

PLAINFIELD POSTOFFICE.

Office opens 7 a. m., closes 7 p. m. On Saturday's close half hour later.

NEW YORK MAILS.

Arrive—7:30, 8:40, 11:30 a. m.; 2:30, 5:30, 6:30 p.m. Close—7:30, 9:30 a. m.; 1:05, 3:35, 6:00, 7:05 p. m.

SOMERVILLE and EASTON.

Arrive—9:40 a. m.; 2:35 and 7:00 p. m. Close—7:30 a. m.; 1:45 and 4:30 p. m.

ELIZABETH—Direct.

Close—1:00 p. m.

PENNSYLVANIA—West of Easton

Close 12:35 p. m.

NEWARK—Direct.

Arrive—8:40 a. m.; 2:30, 5:30 p. m. Close—7:30 a. m.; 1:05, 3:35 and 6:00 p. m.

PHILADELPHIA—Direct.

Arrive—7:30, 9:40, 11:30 a. m.; 2:30 and 7:00 p. m. Close—7:30 and 9:30 a.m.; 12:05, 4:30 and 7:05 p.m.

Through fast mail for West and South close 4:30 and 6:05 p. m.

Through fast mail for East, close 1:00 and 6:05 p. m.

WATCHUNG, WARRENVILLE & GALLIA (Mt. Bethel.)

Arrive—1:30 p. m. Close—9:00 a. m.

SUNDAY MAILS.

Office open from 9:30 to 10:30 a. m. Mail closes at 6:15 p. m.

E. H. BIRD, P. M.

STONE.

AT

Bartle's Stone Yard

Yard: Corner Church and Second Streets.

Cut Stone, Building Stone—all kinds.

FLAGGING AND CURB STONE.

Have some 18-inch and 2 and 3-ft. walk very cheap. Leave orders for your foundation and cesspool stone with us.

H. Eggerding,

121 Park Ave., Manufacturer of the celebrated

C. O. D. CIGAR.

The best 5c cigar in the State, and made on the premises from the finest Havana. Clear Havana cigars a specialty. A large assortment of the choicest brands of domestic cigars.

AUDSLEY'S ART STORE,

Maurice A. Audsley, Manager

No. 138 East Front Street.

Fine Portraits and Enlargements. Pictures and Artists' Materials. Artistic Framing a Specialty.

VISITORS ALWAYS WELCOME.

SMALLEY BROS.,

147 North Avenue,

Butchers.

Everything usually found in a first-class market.

Roasting & Broiling Chickens Specialty

Jersey Pork and Sausage.

Chicken Livers & Hearts Always on Hand.

Orders called for and delivered. Telephone 83 A

LADIES DESIRING—

Knife-Pleating or Pinking

done will please leave their orders at No. 22 Duer street and it will receive prompt attention.

MRS. PORCH.

NEED MONEY?

MONEY

We'll loan you from $10 to $300 immediately.

BORROW HERE.

There's no delay—no red tape. We take

FURNITURE,

pianos, etc., as security—let you keep the goods, too.

Positively No Publicity

of any kind. Our rates are the VERY LOWEST. You can pay us back in little installments to suit you.

If you cannot call, write, and we'll send our representative to you.

We make loans in PLAINFIELD and all suburban towns.

Mutual Loan & Investment Co., 118 Market St., Newark.

New Wood Bldg. Rooms 24-25. 2d floor.

MONEY

THERE'S NO QUESTION

"The Best is the Cheapest" in regard to the treatment of your —TEETH.—

Our experience as dentists, also our methods and prices are worthy of your consideration.

DRS. LEONARD, 104 E. Front St., Plainfield.

LIEFKE & LAING,

Insurance and Real Estate

No. 146 Park Ave.

Real Estate Appraised. Properties Sold and Rented. Loans Negotiated tf

J. C. Pope & Co.,

INSURANCE AGENTS.

110 East Front St., Plainfield, N. J.

HERMAN HANSEN,

CARPENTER AND BUILDER,

21 Regent Street.

Tel. 2542.

50 YEARS' EXPERIENCE

PATENTS

TRADE MARKS DESIGNS COPYRIGHTS &C.

Anyone sending a sketch and description may quickly ascertain our opinion free whether an invention is probably patentable. Communications strictly confidential. Handbook on Patents sent free. Oldest agency for securing patents. Patents taken through Munn & Co. receive special notice, without charge, in the

Scientific American.

A handsomely illustrated weekly. Largest circulation of any scientific journal. Terms, $3 a year; four months, $1. Sold by all newsdealers.

MUNN & Co. 361 Broadway, New York

Branch Office, 625 F St., Washington, D. C.

FOWLER'S,

The Manufacturing Confectioner.

Pure Home-made Candies, Chocolates and Bon-Bons Fresh Daily. Hot and Cold Drinks of All Kinds. Ice Cream and Water Ices. Orders delivered promptly.

Tel. 1005. 131 E. Front St.

S. HIRSCH,

The New York Ladies' Tailor & Furrier

RIDING HABITS.

All kinds of Remodeling a Specialty.

432 Watchung Avenue.

CHIRON OINTMENT

CURES PILES SKIN DISEASES AND RELIEVES CONSTIPATION

GUARANTEED TO CURE OR MONEY REFUNDED At druggists or direct. Samples for the asking. THE CHIRON COMPANY, Plainfield, N. J.

Keep Your Eye On Us

We have in stock all the latest new and rare Flowering Shrubs, Rose Bushes, Vines and Hedge Plants. Shade Trees, large and small. Fruit Trees and Bushes, Evergreens and Canada Unleached Hardwood Ashes.

Belleview Avenue Nursery Co.

Off Park Avenue, near Hillside Cemetery.

TELEPHONE CALL 2272.

DRUGGISTS.

YES!

We will send you A Bottle or Case OF

WATCHUNG WATER.

Tel. 756.

Powers' Somerset Pharmacy.

To keep up Strength and Increase your Appetite take Schreiner's

MALT EXTRACT.

20c Bottle. 3 for 50c.

SCHREINER'S Pharmacy,

Cor. Park Avenue and Second Street.

LOWNEY'S CANDIES.

Telephone 671.

SODA

With Fruit Syrups Second to None.

MALLINSON'S

LIBERTY AND FOURTH STS.

Segars are one of my specialties

Fruited Ice Cream.

Pure, rich ice cream, our own make, with fruit dressing. The most delicious and satisfying combination. Try this dish at our fountain.

DUDLEY S. MILLER, Druggist.

Cor. Park Ave. and Fourth Street.

Tel. No. 203. Prompt Delivery.

Are You a Plunger?

There is certainly a great deal of pleasure in your bath, providing you use Nagle's Violet Ammonia, and Demulcent Cream of Witch Hazel Soap, which are necessary articles to make up and beautify the skin. Use Nagle's only, made of purest materials.

C. M. NAGLE'S

PRESCRIPTION PHARMACY,

West Front and Grove Streets,

Tel. 772. Plainfield.

Hodges Pharmacy.

Reliable goods in all Departments. Agency for Belle Mead Sweets.

Tel. 210 A. Y.M.C.A. Building.

MONEY.

New Jersey Loan Co.,

740 Broad Street, Opposite Postoffice,

NEWARK, N. J.

BRANCH OFFICE:

First National Bank Building,

111-113 E. Front St., Plainfield, N. J.

Room 3. Second Floor.

Loans on Furniture, Pianos, Organs, Horses, Wagons, Etc., WITHOUT DELAY.

Allowing you to pay us back in payments to suit your convenience.

OUR BUSINESS IS CONFIDENTIAL

and as the security is left in your possession your friends need not know about it.

OUR OFFICES ARE PRIVATE

and we will be pleased to explain our rates, as we are anxious to get them before the public knowing they are the cheapest in the State.

TELEPHONE No. 2514 WATCHUNG SPRINGS.

Henry J. Wierenga,

Expressman and Truckman.

All kinds of Express and Trucking business promptly attended to.

Leave your orders at store of Joseph Sattela, Piano and Organs, No. 108 North Avenue, and the same will receive immediate attention.

J. W. VAN SICKLE,

122 North Ave., Plainfield, N. J.

Fresh & Salted Meats

Game in Season. Philadelphia Scrapple.

Orders called for and delivered promptly.

Telephone No. 631 A.

EXPERT WATCH REPAIRING At DOANE'S, 113 PARK AVE.

EPWORTH LEAGUE.

Topic For the Week Beginning Sept. 6, "The Call of Moses"—Text, Ex. iii, 1-12.

Most men who reach eighty years of age are ready to rest if not to die. Bodily powers have failed, eyes are dim, hearing dull, steps feeble, speech and thought faltering. Here is one who at eighty leads the flocks across wide stretches of pasture to the mountain valleys and slopes on the extreme borders of the tribal limits. He braves hardship and danger to find the best for his flock. Was Horeb already a holy place when the tribes of Midian came to worship? It may have been, and some impulse to meditation on holy things may have mingled in Moses' mind with his care for good pasturage for his sheep. Had Moses kept informed of the progress of events in Egypt during all the years of his exile? It would have been singular if he had not heard of the more important affairs taking place, as the caravans trading between Arabia and Egypt passed back and forth over the desert pathways and around the camp fires discussed the latest news in the lands of the pharaohs.

Did Moses know how galling was the condition of his fellow Israelites under the new laws and repressive policy of the warlike Pharoah, who had for reasons of state policy reduced the Hebrews to a condition of slavery? All this he would be likely to know and feel most keenly. News in those days, as in these, traveled rapidly, and the desert knew quickly what had transpired in the city.

Years could not have dulled Moses' interest in his people. Age and reflection could but have deepened his conviction of the early years that a high destiny was appointed the descendants of Jacob. The tribal traditions and patriarchal customs and religious convictions were particularly cherished in his family. The wilderness exile served to intensify and deepen his longings for the development of his people.

Was there any crisis in affairs in Egypt at this time, any political development, which might suggest the possibility of an escape of the Hebrews from the land? Had the soldier king died and been succeeded by a weaker man? Did Moses feel the need of seeking guidance and soul strength at the sanctuary of Jehovah in Horeb that he goes there with the flocks? So many questions we can ask reasonably, but all the answer we can have is the assurance that, whatever the trend of events and working of Moses' mind, he did receive help and divine direction. Jehovah's call came to him to go and deliver his brethren. It came to him rather than some one else because his fitness for the task was superior to that of others.

So God's call ever comes to us, to all. Bushes now burn and are unconsumed before the eyes of those who can see. The voice of God is still heard from the midst of the flame by those who have ears to hear. To all others things appear as usual. But when one has heard and seen and knows the God call all things are changed. Jehovah has found a man who can understand Him, and Israel goes free. Have you seen the brush burn? Does God call you?

Rise Above Temptations.

The true way to conquer temptations is not to fight them in detail, but to go up into a loftier region where there cease to be temptations. How is it that grown men do not like the sweetmeats that used to tempt them when they were children? They have outgrown them. Then outgrow the temptations of the world! How is it that there are no mosquitoes or malaria on the mountain tops? They cannot rise above the level of the swamps by the river. Go up to the mountain top, and neither malaria nor mosquito will follow you, which, being interpreted, is live near Jesus Christ and keep your hearts and minds occupied with Him and you will dwell in a region high above the temptations which buzz and sting, which infest and slay, on the lower levels.—Rev. Alexander McLaren, D. D.

The Good Man.

The good man is a useful man. He is not all ornament. He has his work to do, his place in society to fill, his influence to exert. He is fruitful. Others share in his goodness. Homes are blest, communities improved and the church benefited. He scatters blessings all along his pathway. He is no cumberer of the ground. There is neither a human nor a divine demand for his removal as useless. He is spared year after year on account of his productiveness. By his prayers, his instructions, his counsels, his example, his spirit and his deeds he improves and benefits all who come within his reach.—Presbyterian.

Daily Praise.

The entire Christian life must bear the character of a daily renewed thank offering to the glory of Him who in grace bestowed a perfect atonement in Christ Jesus, a thank offering of willing, undivided devotion of ourselves, with all that is ours, to Him. For what other purpose is man, as head of earthly creatures, placed below in such a temple save that he, as priest, should offer such a sacrifice, daily consecrating to Him the spiritual offerings of self denial, love and obedience?—F. E. Van Oosterzee.

No Compromise Possible.

No compromise can be made with God. He is unbending in His righteousness. Consequences do not deter Him. He will not annul the force of any law that He has enacted because of the awful personal results of transgression. It is this that gives unbroken stability to His government and forms the basis of absolute confidence in Him and His purposes.—Philadelphia Methodist.

First National Bank.

Capital - - $200,000.00
Surplus - - - 50,000.00

J. W. JOHNSON, President.
A. J. BRUNSON, Vice-President.
D. M. RUNYON, Cashier.

DIRECTORS:

J. A. HUBBARD, J. A. SMITH, W. R. CODDINGTON,
N. B. SMALLEY, R. M. STEELE,
A. J. BRUNSON, J. W. JOHNSON.

SPORTING NEWS.

UPSHOOTS.

One of the greatest baseball treats of the season will be the third and deciding game between Alis and St. Mary's, Saturday, on Crescent Oval.

Manager Cose's efforts to arrange a game for the Hope Y. M. A. for Saturday have been unsuccessful. He has several open dates for the next few weeks that he expects to fill within a short time.

The St. Mary's Juniors and the Reform Club will again struggle for baseball supremacy, Saturday. The first meeting of these teams, two weeks ago, resulted in a 1 to 0 victory for St. Mary's in fourteen innings. Saturday's game will be played at Willow Grove Park, Lambert's corner. A bet of $25 a side has been placed on the result.

INDOOR GAMES.

Entries are now being received at the Y. M. C. A. for contestants in a checker tournament to be started next week. Six members, H. S. Brokaw, H. C. Brose, C. Utzinger, W. Weintraub, A. J. Spicer and A. Aalholm, have so far signified their desire to compete and the entry lists will be left open until the last of the week. Tournament play will be three games, the loser dropping out of the tournament. Play is planned to start Monday or Tuesday. A small entry fee has been charged and with this money a suitable prize will be purchased for the winner.

FOOTBALL.

Football players in Somerville have organized a strong team for the coming season. Some of the candidates for positions on the eleven are: Mehlenbeck, Stryker, centre; Naylor, Scully, Becker, Wilcox, guards; Galpin, Koehler, tackles; Thomas, Stryker, ends; Barcalow, Cawley, half-backs; Bergen, quarter; Case, full-back. The games booked are: Sept. 26, Kenilworth Inn, at Pluckamin; Oct. 3, Bound Brook, Bound Brook; Oct. 10, East Somerville, Somerville; Oct. 17, Flemington, Flemington; Oct. 24, Raritan, Raritan; Oct. 31, Bound Brook, Bound Brook; Nov. 7, Raritan, Somerville; Nov. 21, Flemington, Somerville; Nov. 26, Raritan, Somerville.

Prof. A. A. Phelps has returned home after an extended trip through the New England States.

Miss Jennie Vroom, bookkeeper at VanArsdale's shore store, will start Saturday on a two weeks' vacation.

Mrs. Dudley S. Miller and son, Russell, of Orchard place, left yesterday to spend a few days at Seabright, N. J.

Mrs. L. S. Penfield, of Park avenue, and her niece, Miss Ada Smock, returned yesterday form a two weeks' stay at Naragansett Pier.

UNION COUNTY AGENCY —OF— FIDELITY TRUST CO.

Titles Examined and Guaranteed

Union County Trust Co. Building
Entrance on W. Grand St.,
Elizabeth, N. J.

ASSAULT, ACT OF MADMAN?

(CONTINUED FROM PAGE 1.)

unusually intelligent and good looking. He impresses one at first sight as being a man of considerable education and breeding. He doesn't look nor talk like one in any way deranged. He and Chamberlain married sisters, and since the death of Mrs. Gassner, the brother-in-laws have been living together at 308 East Fourth street. For a week prior to last Saturday Mrs. Chamberlain and her sixteen-year-old niece who lived with her, had been at Asbury Park.

It is said that Prosecutor English found in Gassner's trunk a hammer on which are stains, possibly of blood. The hammer is now in the hands of chemists.

HOW A VACATION WAS SPENT

VISITS MADE TO OLD HOMES AND BURIAL PLACES NEAR HERE.

Photographs Taken by John Neagle Richard E. Coriell Acted As Guide.

A four day's trip through this part of the State in carriages to the former homes and burial places of former residents of this vicinity was the manner in which a party of people recently spent their vacations. The places visited were the old homesteads of the Boice, Covert, Marselise, Coriell, Smalley, Randolph and other families. R. E. Coriell, of this city, was the guide and included in the party was Mrs. Ashbel Welsh, of Germantown, Philadelphia. John Neagle, of this city, accompanied the party as photographer. He has some fine views taken en route.

Some of the places visited were Westfield, Plainfield, New Market, Newtown, Piscataway, Harris' Lane, Bound Brook and Green Brook. One of the historic places visited was the Coriell homestead in Newtown now owned by E. S. Schenck. The home of David Coriell and his wife, Elsie, was plundered in 1777 by a foraging party of British soldiers from New Brunswick. An inventory of their property taken or destroyed signed and sworn to by their son, Abraham, as executor, is now on file in the State House at Trenton. Two of David Coriell's sons, Abraham and David, were Minute Men in Washington's army.

The two sons lived to a great age and died in the early part of the last century and were buried with their wives in the family burying ground on the farm. On September 20, 1878, Abner Coriell, of New Market, visited the old graveyard and copied all the inscriptions. That part of the farm was then owned by a German named Wessels who afterwards removed the tombstones and destroyed all traces of the cemetery. Some of the tombstones were broken up to be used for a part of a foundation for a house. He threw the other stones into a ditch by the roadside where they were found a few years ago buried in mud and overgrown with bushes and weeds. Those which marked the graves of Abraham and David, the soldiers, and David's wife, Elizabeth, (Whitehead) were recovered by the party and removed to Evergreen Cemetery in this city where they will be properly cared for. A photograph of the old house taken by Arthur Krom, is now on exhibition at the library, in this city.

For Home Rule.

If the Trolley Company refuses to make fair concessions then let the commissioners sail in and chop down their poles. There is no reason why this combination of foreign capitalists should run the town. — Unionist-Gazette.

—Advertise in The Daily Press.

GOVERNOR AND STAFF, PRESIDENT'S ESCORT

Roosevelt, Murphy, Kean and Dryden to Witness Unveiling of Battle Monument.

VETERANS TO ATTEND

ONLY TRANSPORTATION TO BE PROVIDED CIVIL WAR SOLDIERS.

Great Day at Antietam Battlefield —September 17, the Date Fixed, is the Anniversary of the Fight.

The New Jersey commission appointed by Governor Murphy to erect a monument on the Antietam battlefield has made final arrangements for the dedicatory services, which will be September 17. It is now definitely arranged that President Roosevelt will attend the ceremonies of dedication to take place on the battlefield September 17, the anniversary of this great battle fought forty-one years ago. President Roosevelt will accept the monument, to be cared for by the national authorities for all time.

The ceremonies of the dedication will consist of a report to Governor Murphy by the chairman of the battlefield commission, James O. Smith, of Newark, who will then turn over to the Governor, as representing the State of New Jersey, the finished work of the commission. Governor Murphy, in turn, will, on behalf of New Jersey, present the national government, through President Roosevelt, the New Jersey monument, and the several markers that designate the points on the field where New Jersey's sons were engaged.

The President, escorted by Governor Murphy and staff, also United States Senators Kean and Dryden, will leave Jersey City on the evening of September 15 on a special train of Pullman cars, with dining car attached. They will arrive at Antietam about 9 o'clock the next morning, and shortly after the ceremonies are concluded will re-embark on their train and reach Jersey City the following morning. This arrangement has been made to meet other engagements of the President, both before and after the Antietam trip.

While Governor Murphy had hoped to journey to the old battlefield where he, as a boy of seventeen, a member of Company A, Thirteenth New Jersey, participated in this great battle, with his old comrades, he feels it his duty to escort the President to and from the field, as it was at the earnest solicitation of himself that Mr. Roosevelt reconsidered a declination of an invitation to be present.

The commission now expects to furnish transportation to Antietam and return to about 400 New Jersey veterans who participated in this battle. The veterans will be furnished with tickets through their several regimental or brigade organizations, while others who have not identified themselves with these veteran organizations are being attended to by the secretary of the commission.

The commission finds it will be able to provide the veterans with little beyond their transportation. While en route going each old soldier will be provided with a lunch, which will be prepared by the Pennsylvania Railroad and distributed on the train in individual boxes. On reaching the station nearest to the point on Antietam field where the New Jersey monument is located carriages and stages will be provided to carry the veterans to the scene, which is nearly two miles from the railroad.

The veterans will be provided with tickets, good from any station on Pennsylvania system in New Jersey, to Antietam and return. Tickets will be placed on sale at all of the stations in New Jersey where stops are made, as shown on the schedule, also in Philadelphia, Broad Street Station, at the rate paid by the State of $7.70 round trip. Tickets will also be provided by any station agent on the Pennsylvania system in New Jersey, but only when requests for tickets are filed with such agent a sufficient time in advance to make it practicable. In view of the enlarged scope given this matter by the attendance of the President, it is anticipated there will be a larger number of the general public who will wish to attend, especially as the trip affords an opportunity of visiting not only Antietam but Gettysburg battlefield.

The monument, which is to be dedicated on the field of Antietam, is now practically completed.

Honeyman Party Home.

The Honeyman party, which has been absent for the past few months on a European trip, returned to this country yesterday on the Italian liner "Lugaria." Dr. William H. Larrabee, of Willow avenue and Hugh G. Baldwin, of Park avenue, were members of the party.

—Press want ads pay

ASBURY PARK BABY PRADE

LESLIE FRYER, OF THIS CITY, AMONG THREE HUNDRED BABIES.

"No Race Suicide," a Motto Causing Much Laughter—Juvenile Policemen and Rough Riders.

Babydom was on review Tuesday at Asbury Park, N. J. Triumphant over storm and the disappointment of several postponements, the little ones rode in gay array before Queen Titania (Ethel M. Jones), and her fairy court, whose three days' reign faded last night into a happy memory. The parade started shortly before 3 o'clock. Despite the waning season, fully 50,000 persons witnessed the parade, lining both sides of Ocean avenue from the beach auditorium, the starting point, to the Asbury avenue pavilion. There were at least 300 babies in line, among them being little Leslie Fryer, of this city. Headed by a corps of juvenile policemen and lads in rough-rider costumes they filed by, forming a picture the beauty of which was irresistible.

Preceding the first division was a bevy of little lasses, dressed in Japanese costumes, and after them came the babies and the babies of the babies—their dollies. Enthroned in bowers of roses, seated in state in carriages gay with bunting, in gorgeous sea-shells, in gauzy coaches drawn by winged butterflies, they gayly passed by.

"No race suicide," was the motto borne aloft with President Roosevelt's picture by the four little Misses Weil, of New York. In an old prairie schooner bearing the legend "Westward Ho," rode little Arline, Emily and Albert Spitzer, of Brooklyn. The outfit was complete, even to the crate of live stock on the tailboard and mounted cowboy outrider.

Two dainty little maids, Helen and Florence Freeman, dressed in the American colors and the green of Ireland, bore minature reproductions of Reliance and Shamrock. Reliance bore the America's cup on which was the placard "Hard to Lift, Sir Thomas."

After the parade the prize winners were drawn to one side and countermarched about the court of honor.

GREAT INTER-STATE FAIR

THE OPENING DAY SET FOR MONDAY, SEPTEMBER 28.

New Buildings—Vaudeville Attractions—Great Races—Reduced Rates on Railroads.

With the exception of putting up tents and the arrival of exhibits, Secretary Mahlon R. Margerum has everything in readiness for the opening of the Inter-State Fair, at Trenton, N. J., on Monday, September 28. This exhibition, which is the greatest institution of its kind in the East, and the equal of any in this country, will continue until October 2, inclusive.

Great attention has been paid this year to the exhibits in every department. More prizes are offered, and the entries received to date are in excess of the total of last year, which was the largest in this respect in the history of the association. Several new buildings have been erected and all of the old ones have been so renovated that they are as though workmen had just completed them. Everything is bright and cheerful.

There will be numerous special vaudeville attractions of a high class, and the speed programmes for each day of the fair will present the greatest race horses in the country. The stake races are filled, and smashing of track records promises to be a feature of the week.

There will be special train accommodations, and reduced rates, to the fair grounds on all railroads during the entire week of the exhibition.

REALTY TRANSFERS.

Conveyances of Local Real Estate as Recorded in County Clerk's Office in Elizabeth.

These conveyances of real estate have been recorded at Elizabeth from August 19 to 28:

James E. Coddington to Jacob W. Welsh, et al, West Seventh street, 287 feet southwesterly of Rushmore's land, Plainfield, $1; Thomas Hanna, lot 21, block 2, "Map of Mary Pound," Plainfield, $1,587.50; Frederick S. Wyckoff to Mary L. Toms, centre line Spruce street, 41 feet northwesterly of Division street, Plainfield, $1; Mary R. Stepp to Henry J. Anguerbauer, Third street, corner Job Mae, Plainfield, $1,500; John A. Lefferts, et als, to Olin L. Jenkins, lots 1 to 11, inclusive, block 6, "Map of Building Lots in Plainfield," Plainfield, $2,000; William M. Sandford et ux to Adolf Thomaschewski, southeasterly side Spooner avenue, 34 feet of Lizzie S. Sandford, Plainfield, $1,200; Arthur L. Walker to Mary G. Parker, centre line Plainfield avenue, 139 feet northerly of Thomas O. Scudder, New Providence, $1,000; James E. Totten et ux to Investors' Realty Co., southeasterly side West Fourth street, 158 southwesterly of Prescott place, Plainfield, $1.00; First M. E. Church of Plainfield to Plainfield District New Jersey Home Buyers' League, southwesterly side of Plainfield avenue, 225 feet northwesterly of West Seventh street, Plainfield, $100; Frank Huntington et ux to Blanche Huntington, easterly side Raymond avenue, 439 feet of Raymond avenue, Plainfield, $3,500; Plainfield Real Estate Co., to Edward Maher, southeasterly side West Fifth street, 400 feet northeasterly of Monroe avenue, Plainfield, $625; Plainfield Real Estate Co., to Adelia Runyon, northeasterly side Hobart avenue, 166 feet southeasterly of West Seventh street, Plainfield, $1; Adelia Runyon to Florence L. Keller, southeasterly side West Seventh street, 89 feet northeasterly of Hobart avenue, Plainfield, $1; Joshua D. Loiseaux et ux to Morgan C. Bird, northwesterly side East Sixth street, 484 feet northeasterly of Berkman street, Plainfield, $1; Morgan C. Bird et ux to Joshua D. Loiseaux, Fourth street, 256 feet of Central R. R. of N. J., Plainfield, $1.

BEHIND CLOSED PORTALS

HAPPENINGS OF THE LOCAL FRATERNAL ORDERS.

At the regular monthly meeting of the Gesang and Turn Verein, last evening, in Saengerbund Hall, the monthly reports were read and other business transacted.

Work was begun yesterday on the new orphanage at the State Masonic Home, near Burlington. The first shovelful of earth was dug by Nellie Wolsom, aged four years, the youngest inmate of the home. Fifteen other children took part in the exercises.

While no plans have been definitely decided upon by the local lodge, it is probable that a number of the members of the Knights of the Golden Eagle will attend the Grand Castle of the Order which meets in annual session at Trenton Monday and Tuesday, September 7 and 8. The headquarters will be at the Trenton House.

Representative Odd Fellows from all sections of the United States will assemble in Baltimore, Monday, Sept. 21, when the seventy-ninth annual session of the Sovereign Grand Lodge of the I. O. O. F. will begin. The session will last throughout the week. The basis of representation will be two delegates from each grand lodge and two from each grand encampment. New Jersey will be represented in each branch as follows: Grand lodge delegates—P. G. M. Henry J. Meloch, Jersey City; C. Fleming Stanger, Glassboro. Grand encampment delegates—A. J. Doan, Jersey City; Walter H. Blake, Vineland.

Use Press Want Ads

EDUCATIONAL.

St. Gabriel's Academy,
Cor. Jackson and Watchung Aves.,
Plainfield, N. J.

Select School—Conducted by the Sisters of Mercy.

The course of studies is thorough, embracing all the branches requisite for a solid and refined education.

The Academy will open on Tuesday, Sept. 8. Difference in religion is no obstacle to admission of pupils.

For further particulars apply to
8 21 1m SISTER DIRECTRESS.

Cedarcroft School
For Boys.
Opens September 16th.
For information apply to
R. M. HUSE, Principal,
19 1m 1003 Park Ave., Plainfield

-Piano Instruction-
Resumed Sept. 17, 1903.
Miss Anna O. Marsh and
Miss Minnie S. Marsh.
Virgil Clavier Method, a Specialty.
915 Madison Ave.

Plainfield Seminary
will re-open
Thursday, Sept. 17, 1903.
Thirty-sixth Year.
Principals { MISS KENYON / MISS ARNOLD

New York Law School } 35 Nassau St., New York City. } "Dwight Method" of instruction.
Students may take Day School or Evening School. LL. B. in two years; LL. M. in three years. High standards. Prepares for bar of all States. Send for catalogue.
8 1 smeod GEORGE CHASE, Dean.

Reduced Scholarships
FOR NEXT YEAR.
Plainfield Business College.
To be sold from now until Sept. 15.

REMARKABLE CLOTHING SALE!

We are going to inaugurate a sale that will be the talk of the town, although we've had practically no summer yet; still the summer goods must go to make room for fall shipments already ordered and on the way. Our entire summer stock of clothing will be sacrificed at 50c on the dollar. Our loss is your gain.

Men's Business Suits—Regular 8.00 and 10.00 Suits, at - - - - - - $4.50

Men's Two-Piece Outing Suits—Regular price 7.50 to 9.00, at - - - - - $4.50

Men's Dress Suits—Regular 11.00 Suits, for this sale at - - - - - $6.50

Men's Extra Fine Black Clay Diagonal Suits—Regular 12.00 Suits, at - - $7.50

Men's High-grade Dress Suits—Regular 12.00 and 15.00 Suits, - - - - - $7.50

Great Reduction in Shirts—All our Princely Brand Shirts, value 75c and $1.00, reduced for this remarkable sale to - - - - - - - 39c

New York Clothing Co.
M. WEINBERGER, Manager.
214 West Front Street, Plainfield, N. J.

Now is the time to
Buy-cycle
PRICES DOWN TO THE BOTTOM.

Stock must be sold as we are giving up the Plainfield Branch until next season.

BICYCLES BICYCLES

500 Olive Bicycles, 1903 model, 22 inch frame, inch tubing, fitted with Fawber hanger, single tube tires, adjustable handlebars, Brown patent saddle, rattrap pedals, enameled olive green with red heads, fancy rims to match the frames, regular price $35.00,

Sale Price $15.00,
Coaster Brake $3.00 Extra.

Spalding Nyack Bicycles, 12.50
Jay Bird Bicycles - 12.50
Keating " - 15.00
Stearns " - 18.50
Elks " - 15.00

TIRES of all makes, enough to supply the world from 98c to $2.98.

Bicycles Sundries.
Grips, oils, cements, bells, 5c to 10c.
Oil Lamps, 40c. Gas Lamps, 50c.
Columbia Phonographs and Supplies and Musical Instruments at a great reduction.

Frucht Cycle & Export Company,
No. 7 Barclay Street, New York City.
Branch: 224 Park Avenue, Plainfield, N. J.

Bonn's
Mourning Hats.
The latest touch of newness in style and workmanship. Later in the season we will not be able to show as much work at these prices:
$2.98, $3.98, $4.98.

R. W. Barnes
217 Park Avenue 217 Park Avenue
GROCERIES, VEGETABLES AND FRUITS
Cold Boiled Ham, Pork Tenderloins, Chipped Beef, Corned Beef, Bacon, Olives, Sweet and Sour Pickles, Fancy Cheeses.
Fine Teas, Coffee, Eggs and Butter.

CYCLISTS' CALENDAR.
Sun Rises 5:30 a. m.
Sun Sets 6:38 p. m.
Lanterns must be lighted at 7:38 p. m.

THE DAILY PRESS.

THE WEATHER.
Fair tonight; Saturday fair, cooler in interior.
Ther. 68.

ESTABLISHED MAY 10, 1887 — PLAINFIELD N. J. FRIDAY, SEPTEMBER 4, 1903. — TWO CENTS A COPY—$5 A YEAR.

DATES THE POLITICIANS ALL WANT TO KNOW

Arranged in Chronological Order and Complete for Elections.

CANVAS ENDS TODAY

COUNTY BOARDS MEET MONDAY TO FILL ALL VACANCIES.

Primaries on Tuesday and Registry Posted on Wednesday—Special Election Sept. 22, and General Fall Election Oct. 31.

Here are some facts worth remembering in connection with the coming elections. They are arranged so as to be easy to fix in one's mind and might be pasted in the hat for convenience sake:

Today, Friday, Sept. 4—House to house canvass must be completed.

Monday, Sept. 7—County boards may meet to fill vacancies. Municipal or township clerks shall have election booth erected and ready for the primary election.

Tuesday, Sept. 8—First day for registering votes in cities of more than 30,000 inhabitants. Second day for registering votes in districts outside of cities of more than 30,000.

Tuesday, Sept. 8—Day for holding primary election in every district in the State, from 1 to 9 p. m.

Wednesday, Sept. 9—The register made up the day before must be posted in hand-bill form in some conspicuous place.

Tuesday, Sept. 15—Board of registry and election meets to revise the registry for the special election.

Saturday, Sept. 19—County board of elections meets to revise the register of voters for the special election.

Tuesday Sept. 22—Election on the constitutional amendments. On this date also the county board of elections shall sit to register votes.

October 5 to 26—Township of municipal clerks are required to post notices of the time, place and purpose of the next coming election and the offices to be filled thereat.

Tuesday, Oct. 6—Second meeting of the boards of registry and election in cities of more than 30,000 inhabitants.

Friday, Oct. 9—Last day for filing with the Secretary of State all certificates and petitions naming candidates in any political division greater than a single county.

Monday, Oct. 19—Last day for filing with the county clerk all certicfiates and petitions naming candidates within the county.

Tuesday, Oct. 20—Last day for registering votes in cities.

Wednesday, Oct. 21—Day upon which copy of the registry should be posted.

Monday, Oct. 26—County board meets to fill vacancies.

Tuesday, Oct. 27—Last day for registering votes in districts outside of cities of 30,000 inhabitants.

Thursday, Oct. 29—All official ballots must be printed and in the possession of the county clerk. County boards of elections shall revise registers of voters.

Saturday, Oct. 31—Last meeting of the county board of elections.

Tuesday, Nov. 3—Election day.

Monday, Nov. 9—County board of elections, as county board of canvassers, meet to count the vote.

BELIEVED INSANE.

Andrew Nelson, Colored, in the Elizabeth General Hospital Suffering From Self-Inflicted Cuts.

Andrew Nelson, formerly of this city, who went to the Elizabeth General Hospital Sunday night, in a serious condition from cuts inflicted by himself while in a religious mania, is improving, and seems likely to get well. Nelson is a colored man, and belongs to a religious sect which has a church in Newark. He has no settled home or visible means of support, and is likely to become a city charge here unless he is taken in charge by other authorities. The authorities of the General Hospital have communicated with the Overseer of the Poor Alex Ayres regarding Nelson, but have received no answer. Nelson is found to have served some time in an asylum in Philadelphia for mental derangement, and is believed to be still insane. He has a wife living in Newark.

Watchung School to Open.

The school in Watchung will open Tuesday, Sept. 8. It is expected that the entering class will be a large one. During the summer several important changes have been made in the interior of the building.

ON SEA GIRT'S FIRING LINE

GOOD SHOWING MADE BY MEMBERS OF COMPANY K, OF THIS CITY.

Second Regiment Defeated by First, Which Captures the Columbian Trophy.

In spite of the dense fog at Sea Girt yesterday the members of Company K, Second Regiment, made good showings at the regimental rifle match and several won positions on the State team. These are Captain William B. Martin, Sergeant Albert I. Littell, Lieutenant Yard Breese and Sergeant Major Richard Evans.

The score in the New Jersey 200-yard regimental match were for the Second Regiment, as follows: Bell, 41; Breese, 40; Hooey, 43; Scott, 38; Martin, 43; Evans, 43. Total, 248.

In the first 200-yard stage of the New Jersey National Guard match, open to New Jersey regiments, the First led with a 260, with the Fourth and Fifth tied at 251, the Second 245, the Second (second team) 236 and the Third 230.

The First Regiment won the Columbia trophy match, open to New Jersey regiments. The scores made by the members of the Second Regiment, first team, in this match were as follows: Capt. W. M. Martin, 42; Capt. H. M. Bell, 45; Private Hooey, 43; Sergt. Littell, 41; Lieut. E. Ford Breese, 42; Sergt. Evans, 43. Total, 256.

NEWSBOYS AS GUESTS.

Rescue Mission to Entertain Youngsters With Well-Arranged Programme—Mrs. Wells to Speak.

Arrangements are being made to give the newsboys of the city a good time at the Rescue Mission Thursday evening, September 17. The programme will consist of music and recitation which will delight the youngsters. Those who are planning the entertainment are: Mr. and Mrs. John Manley, Mr. and Mrs. John Goodwin, Mrs. Seader, Mr. and Mrs. Henry DeMott, Miss Bowen and Miss Stelle.

Mrs. Wells, a well-known evangelist, and Mr. Shackle, of Elizabethport, will conduct the services at the mission next Thursday.

STORE IMPROVEMENTS.

Extensive Alterations to be Made at Hill & Shupp's.

E. V. French is completing plans for the extensive alterations on Hill & Shupp's department store. Bids for the work will be received next week. By the removal of the two dividing partitions, and the removal of the staircase to the second floor to the other side of the store, more room will be given the various departments. The staircase to the basement will be enlarged and the basement itself will be refitted. Better light will be secured by the use of glass prisms in the front of the store and skylights.

Time Polls Are Open.

Under the new law the conditions surrounding the primary will be the same as in general elections. The polls will be the places designated for the registration of voters, and the officers of the primary appointed election boards. The polls will be open from 1 o'clock in the afternoon until 9 o'clock at night in every election district. Official ballots will be used, and as in general elections the voting will be surrounded with all the safeguards of secrecy.

Delegates to Convention.

The delegates to the Firemen's Relief Association Convention, which convenes at Atlantic City Wednesday, will leave North Plainfield Tuesday morning for the seashore. Those who have been chosen to represent the borough at the meeting are Chief J. J. Stahl, Foreman L. B. Bodine, Jacob M. Higgins and Charles Keller. The convention will be in session for four days and the local delegates will return Saturday.

Unfortunate Error.

The newspaper reports that her counsel was of the opinion that Mrs. Ida Strauss, of this city, would remarry Baldwin F. Strauss, Sr., the missing Brooklyn lawyer, in order to place the legitimacy of her children beyond a doubt is unfounded. Mrs. Ida Strauss is the legal wife of the Brooklyn man and consequently her children, who are highly esteemed here, are the lawful issue.

Trials on Wednesday.

In the county court at Elizabeth, three cases are to come up on Wednesday: The State cases against Charles Williams on charge of robbery; Charles Sauereaker, charged assault, and Walter Carr, charged with petty larceny. These men have been held in the county jail awaiting trial since commitment.

TAX COLLECTOR LAW UNCONSTITUTIONAL

Corporation Counsel Says Plainfield's Act is Special Legislation.

NOT TO HELD NEW LAW

ELECTION TO BE HELD UNDER THE OLD STATUTE THIS FALL.

Reasons for Corporation Counsel's Decision—Story of the Act Passed for the Benefit of This City Alone—Mr. Smith a Candidate.

Having been advised by Corporation Counsel Craig A. Marsh that it is unconstitutional, no attention will be paid to the act passed by the last Legislature which permits the Common Council to appoint a tax collector. An election will be held under the old law this fall and the people will select a successor to the present incumbent, Frank H. Smith. This line of action has been agreed upon by the members of the Common Council and meets with the hearty approval of Mr. Smith, who will be the Republican candidate to succeed himself.

The Common Council fears that if the new statute is obeyed it will involve the city in a law suit, entailing much expense and possible long drawn out proceedings. They do not think it wise to pursue such a course. Corporation Counsel Marsh, in his opinion, takes the stand that inasmuch as the provisions of the bill restrict its application to cities of the second class having a population of less than 25,000 it is in fact special legislation and therefore unconstitutional. It is his opinion that the better plan for the city to pursue is to continue to hold its elections under the old bill which gives to the voters the right to select a collector.

It has long been argued that the best interest of the people would be served by vesting the power of naming a collector in the Mayor or Common Council because to fulfill his duties the collector is compelled to enforce payment of taxes from delinquents. This would make enemies for him and his future prospects politically would be jeopardized. In the present instance, however, no request was made by Mr. Smith for any change, although he has vigorously pursued delinquents.

The original bill was drawn by Mr. Marsh and introduced in the Assembly by William Newcorn. Assemblyman Swackhamer, of North Plainfield, led a strong opposition against its passage and the measure was killed. Then Mr. Marsh drew another bill giving the power of appointment to the Common Council. The fight against the proposed act was continued, some assemblymen contending that it met with the opposition of other cities of the second class, including Trenton, Passaic and Paterson, which were satisfied with the old method. This caused an amendment to be tacked on which limited the scope of the measure to cities of the class having a population of less than 25,000. In this shape it was passed by the Legislature and signed by Governor Murphy.

In accordance with the provisions of the new statute, the Common Council passed an ordinance on first and second reading changing the method of election. Before final passage, advice was sought from Mr. Marsh, who announced his opinion against the constitutionality of the statute.

HEPTASOPHS GATHER.

District Convention of Order to be Held at the Hotel Kensington Next Week.

A district convention of the Improved Order of Heptasophs will be held in this city next Wednesday at the Hotel Kensington. A meeting of the local lodge was scheduled for last night but as there was no quorum present the transaction of business had to be postponed.

At a meeting to take place in the office of Leifke & Laing, in Park avenue, Tuesday night important business with reference to the district convention will be considered. Michael Armstrong will probably be the delegate to the convention from the local lodge, and it is also likely that J. V. E. Vanderhoef will be the choice of the convention for district deputy.

Suing the Railroad.

The case of Miss Evelyn Simonson, of North Plainfield, against the Central Railroad for damages on account injuries received in the Westfield wreck, will be tried in the September term of court.

BOROUGH SCHOOLS READY TO REOPEN

Teachers Are Returning and Getting Ready for Fall Term Commencing Tuesday.

WANT AN INSTRUCTOR

ALBERT PETERS DECLINES THE PLACE OFFERED BY BOARD.

Superintendent Wightman and President James R. Joy to Select Substitute—Repairs Made to the Buildings.

Many of the teachers of the North Plainfield High School have returned home and the borough schools will reopen on Tuesday, September 8. Some of those in town are Miss Susie Glass and Miss M. M. Montague. Professor Robert H. Saunders, who will have charge of the manual training department, has returned and is spending the intervening days before school opens in getting his department in order.

A telegram has been received from Albert Peters, who has been engaged to take the place of one of the instructors, of the school, notifying the Board of Education that he will be unable to accept the position he considered last year. Yesterday Superintendent Homer J. Wightman and James R. Joy, the president of the Board of Education, were in New York seeking a man to fill the position.

The supplies ordered for the opening of the school term have arrived and Mr. Wightman, assisted by some of the teachers, are at work assorting the supplies for the coming year. It is stated that there will be a large entering class.

During the absence of the pupils the school has received a thorough cleansing and many necessary repairs have been made to the Somerset and Watchung schools. Teachers will be at the school Monday to register pupils.

CLUB EXPELS ITS SECRETARY

HARRY MITCHELL OUSTED FROM COLORED ORGANIZATION.

The Young Men's Progressive Club Objected to His Methods—Alleged Sharp Practice.

Harry Mitchell was expelled from the Young Men's Progressive Club at a meeting last night. The action grew out of the sale of a large number of unauthorized tickets for a dance given August 27 by the society, which is a prominent local colored organization. Mitchell, who was the secretary of the club, had about 100 tickets printed and sold on his own authority and, according to the other members, failed to turn over the proceeds to the club treasurer.

The club had expected to entertain not more than 100 guests at the most, but when the night arrived found that the arrangements they had made were wholly inadequate to accommodate the large number that attended. The fact that the guests were so greatly in excess of the number of tickets legitimately sold, and that speculators had been selling tickets in front of the door made the committee suspicions and the investigation that resulted discovered Mitchell as the man responsible.

The club lost considerable money by the transaction where it had expected to profit. Mitchell's father, it is understood, has signed an agreement to pay the club for all the unauthorized tickets sold through the agency of his son. In spite of this, the action to expel Mitchell from the club was considered at a meeting Monday night and formally taken last night. The expulsion dates from September 1.

Miss Day Engaged.

Mr. and Mrs. Edwin B. Day, formerly of Central avenue, now residing at White Plains, N. Y., announce the engagement of their daughter, Miss Grace Day, to Charles W. Kingsley, of that place. Mr. Kingsley is the eldest son of Dr. O. D. Kingsley, a leading physician in White Plains.

Chief Saltzman Better.

August Saltzman, a former resident of this city, is at present in Geneva, Switzerland, seeking to regain health. A letter received from him by Chief Doane announces that his condition is much improved.

—Neuman Brothers will, tomorrow, have 50 baskets of fancy eating and preserving tomatoes. Prices will be lower on basket sales.

RUSHMORE-MURRAY FACTION NOW ACTIVE

Said That W. S. Angleman Will Aid Kean's Forces in Fourth Ward.

REAL FIGHT IN THIRD

HOT TIME EXPECTED IN FOURTH'S SECOND DISTRICT ON TUESDAY.

Primaries Being Held in Each District, There is Little Chance for Centralizing Fights—McCardell at Work.

As of old, the Kean and Fowler factions in this city as in other sections of the county are marshalling their forces for the annual fall combat. Interest in the situation in the Third and Fourth wards of this city is steadily growing, and a renewal of the old fight in the Second district of the Fourth ward seems certain. It is understood that W. S. Angleman is to take a leading part in the fall campaign in support of the Kean faction and with him will be Daniel Galbraith, with the fall strength of his strong political influence. On the other side will be array the united forces of Anderw McArdell.

A new factor enters into the campaign this fall from the fact that there is less opportunity to combine the forces of the several districts. The new primary law provides that the primaries in each district be kept distinct, precluding all chance of union. It is understood that considerable money has already been pledged for the support of Kean in the Fourth ward.

In the Third ward the Rushmore-Murray people who are backing Kean, are thought to be advancing Former Sheriff W. T. Kirk for their candidate for assembly. Even if the Kean supporters in Plainfield do not seem to be getting many definite successes, still they claim to be gaining ground each year. As evidence of their growing strength, they instance their defeat of William N. Runyon for the assembly last year, and the election of Frank Corieli as sheriff.

FIREMEN'S PARADE.

Chief Stahl and Former Chiefs As Well As West End Hose Com- to Go to Boonton.

Every arrangements has been made for the departure of the West End Hose Company for Boonton, where the firemen's parade will be held Monday. The entire West End Hose Company will be in line, representing twenty members. As guests will be Chief of the North Plainfield Fire Department J. J. Stahl, and Former Chiefs William G. Debele, David Bodine and George Fairchild. Councilman James K. Arnold will represent the Common Council at the parade.

The apparatus, which has been overhauled and revarnished for this event, will be driven to Boonton by Wesley Dunn, a call man of the Plainfield Fire Department. He will leave tomorrow evening at midnight and will journey to Morristown and later continue on to Bonoton. The members of the company will leave this city on the 6:25 train Monday morning and will arrive there about two hours before the parade commences.

Condition of Road a Disgrace.

Taxpayers in the vicinity and the traveling public who are compelled to use the road from the Coontown Church to Dog Watch Hollow in Warren township are contemplating calling the attention of the incoming Grand Jury of Somerset County to the deplorable condition of this thoroughfare. It is a disgrace and dangerous to drive a horse over. A few days ago a young woman from this city while driving over this highway had a valuable horse go lame.

Plainfielders There.

Several Plainfielders attended the wedding of Miss Elizabeth Casner, daughter of Alfred and Mrs. Harriet Casner, of Elizabeth, was married in that city Wednesday night to Joseph E. Cannon, of the same place. The ceremony was performed at 8 o'clock at Grand Army Hall, East Jersey street, by the Rev. Dr. Henry Hale Sleeper, rector of Grace Church.

Chief Doane to Attend.

Chief T. O. Doane, of the fire department, will leave town Monday for Atlantic City where he will attend the annual convention of the International Association of Fire Engineers. The delegates assemble Tuesday morning at 10 o'clock, and sessions will be held from then on every morning, afternoon and evening until Friday.

FORGED WILLS A SPECIALTY

COUNSEL FOR LATE CHARLES L. FAIR TELLS OF FORGED DOCUMENT.

No Attention to be Paid to Will Which Has Been Trumpted Up Unless Introduced.

George A. Knight, who was attorney for Charles L. Fair for many years prior to the latter's tragic death, has just returned to San Francisco, Cal., from the East and declares positively that the alleged will sent by mail to Judge Murasky last Sunday is a forgery.

Mr. Knight says every expert forger in the country had offered to make young Fair any kind of a will he wanted at the time it became known that his father had practically disinherited him.

"We know them all," continued Mr. Knight, "and have samples of work from forgers in St. Louis, New York and elsewhere—wills in a handwriting identical with that of the late Senator James G. Fair.

"None of the forgers I have referred to had a hand in making the document sent to Judge Murasky. It is too crude and blundering in penmanship for their style. The Fair heirs will pay no attention to the document, unless some one asks that it be admitted to probate."

HOPE Y. M. A. PLANS.

Organization Arranges for Fall and Winter Season at a Special Meeting.

The gymnasium and athletic teams of the Hope Y. M. A. will be working by the first week in October. Preparations for the opening of the fall season were made last night at a special business meeting in the Y. M. A. gymnasium. Judge Runyon was in the chair.

A committee was appointed to attend to the reorganization of the basket ball team. It was composed of Thomas Chamberlain, George McComb and William Dilkes. A committee, consisting of Albert Grieb, B. Collins Firstbrook and James Montross, was chosen to superintend the repairing of the bowling alleys. A bowling team will be put in the field by the first of October. Thomas Chamberlain reported that the pool table would be in place by October 1. Gymnasium classes will start about the same time.

TENNIS TOURNAMENT.

Play Begun on the Y. M. C. A. Courts—The Results.

The opening match of the Y. M. C. A. championship tennis tournament in doubles was played yesterday, the play resulting in a victory for Collier and Woodland over Rogers and Spicer by a score of 6-4. The tournament match scheduled for the afternoon between Denton and Sampson and Koons and Miller has been postponed until Denton returns from his vacation.

This morning Anderson and Robbie defeated Weintraub and Scull 6-3. Match play between Collins and Munday and Nischwitz and Long is scheduled for tomorrow afternoon.

Reception at Hope Chapel.

Many of the friends of Rev. and Mrs. L. R. Howard gathered at Hope Chapel last night to tender them a "welcome home" reception. The affair was entirely informal. The reception committee consisted of David Bowden, J. Fred Wharton and Alexander Gordon. Mr. and Mrs. Howard returned this week from a two months' vacation spent mostly in South Hampton, N. Y. They also visited Chicago for a short time and spent a few days with the Hope campers at Lake Hopatcong.

"Tinker" Smith's Effects.

The various household effects left by James M. C. Smith, better known as "Tinker" Smith, who died August 26, will be sold at auction the latter part of next week by Hezekiah Hand, auctioneer. The sale will be at Smith's farm on Greenbrook road. Many relics of the old days of fire fighting will be displayed. Mr. Hand is acting for George A. Shipman, the administrator of the estate.

To Reopen Mills.

The Watchung Knitting Mills is receiving consignments of wool and cotton and, it is said, the plant will soon be reopened. The mill has been closed down on account of a disagreement between partners. A settlement was made whereby the mill will be reopened, the same number of men be put at work again.

Noise at Band Concert.

Walter Wilson, thirteen years old, was arrested last evening by Marshal Peter Blaich, charged with disorderly conduct at the band concert. A hearing will be given him this evening.

OPEN AIR CONCERT POPULAR IN BOROUGH

Great Crowd Listens to Music by Ben LaVere's Band and Soloists.

ANOTHER FEAST LATER

SECOND OF THE SERIES TO BE GIVEN SATURDAY EVENING, SEPT. 12.

James W. Casey's Selections Score a Decided Hit—Said That Band Stand Will be Erected—Plans for the Future.

The presence of four thousand people at the first free public band concert in North Plainfield last night attested the popularity of open air music in the borough. At the close of the programme steps were at once taken to secure another concert Saturday evening, September 12, at the same place, Watchung and Fairview avenues. Representative boroughites subscribed $30 for the next concert. It has been decided to arrange for a series of open air musical carnivals next summer.

This was the programme:

Part I—March, "The Club Fellow," *Johns*; overture, "Raymond," Thomas; concert waltz, "Soul of the Rose," Frantzen; cornet solo selected; medley, "The Climax," O'Hare; vocal solo, (a) "Longing for You Sweetheart," (b) "Sing Me a Song of the South," Casey, by Ernest R. Ball.

Part II—Selection from Faust, Gounod; descriptive, "Forge in the Forest," Micharlis; selections from "The Wizard of Oz," Bieljius; rag time, "Poor Lil Mose," Amsted.

Ernest R. Ball, baritone, sang three selections composed by James W. Casey, who was present. The selections rendered were: "I'm Longing for You Sweetheart, Day by Day," "Sing Me a Song of the Sunny South" and "Little Sallie Brown." He was applauded lustily. Albert Sweet, cornetist, received several encores. Luther LaVere, who played the baritone horn, did remarkably well in carrying the solo parts in many of the difficult pieces played.

Many of the people in the neighborhood decorated their houses with Oriental lanterns and American flags, giving to the neighborhood the appearance of a typical mid-summer's night festival of music. Among those whose houses were decorated were former Councilman Murray Burtis and Andrew Kenney.

As a token of appreciation for his work in making the concert a success, the crowd contributed $12 to Bandmaster LaVere. This surprise was arranged by Mr. LaVere's assistant, Bert Harold.

A large, handsome band stand, designed especially for open air concerts, will be erected from the proceeds of the fair which is to be held in Saengerbund Hall during the week preceding Thanksgiving Day.

BEDFORD WILL.

Document Filed in New York Leaves All to Wife Whose Child Was Spurious.

The will of Gunning S. Bedford, who died in Paris last February, and whose wife was arrested on May 16 last in London for attempting to pass off another woman's baby as the child of Bedford and herself, was filed yesterday in New York. Mr. Bedford left real property which was estimated at $10,000, but the value of the personal estate is not given.

Mrs. Bedford, who is a cousin of Mrs. Zerrega, of Park avenue, was accused of attempting, through the bogus child, to obtain $500,000 left by Mr. Bedford's father, Frederick Bedford, with the stipulation that the interest on the money was to go to his son for life, and afterward to his son's heirs. If he died childless, however, it was to go to other heirs, who at the time of Mrs. Bedford's arrest were contesting the will and trying to prove the child that Mrs. Bedford had with her to be a spurious one, adopted for the purpose of defrauding them.

When the case came to trial in Bow Street, London, on May 28, she confessed she had obtained it from a young workingwoman in Isleworth, who had answered an advertisement that had been inserted in the papers at her direction, and setting forth that a certain Mme. B. wished to adopt a female child.

Employed on American Liner.

James Hickle, of North avenue, has secured a position as assistant machinist on the American liner Philadelphia and started on his new duties yesterday.

WHAT PEOPLE ARE DOING

SOME BRIEF PARAGRAPHS OF A PERSONAL NATURE.

Many Folk of Greater Plainfield Are Entertaining or Being Entertained.

Walter Roll, of Milwaukee, is the guest of his parents on Watchung avenue.

James R. Blair and family, of Duer street, spent yesterday crabbing at Boynton Beach.

Mrs. J. R. Glen and daughters, of Madison avenue, are visiting friends in Connecticut.

Robert Trewin, of Somerset street, who has been ill for almost a month, is able to be about.

Among the guests registered at the Asbury Inn, Asbury Park, is R. G. Kunz, of Plainfield.

Miss Lola Moore, of Kensington avenue, is spending a few days with Long Island friends.

Mrs. V. F. Randolph, of West Front street, was visiting friends in New Brunswick yesterday.

Mr. and Mrs. William Jones, of East Third street, spent yesterday visiting friends in New Brunswick.

Mrs. Henry C. Nomer, of East Seventh street, is visiting friends in Orange County, New York.

William and Lloyd West, of New York, are the guests of Miss Corinne Tennyson, of Somerset street.

George A. Chapman and family, of Stelle avenue, have returned to their home after spending a month in Vermont.

Superintendent Henry M. Maxson, of the city schools, wife and daughter returned from their summer outing at Grove, N. Y.

Miss Anne K. Miller, of East Seventh street, is home again after spending three weeks at Manhegan Island, Maine.

Mrs. Randolph Dunham, of Madison avenue, is spending a short time with her daughter, Mrs. T. A. Leber, of Cartaret, N. J.

Robert L. Suffern, of Sycamore avenue, has returned to his home after a vacation of several weeks' length, in the Adirondacks.

Miss Ellen Mullen, of Woodhull & Martin's, is spending the last week of her vacation at Long Branch, where she is visiting her sister.

Mr. and Mrs. Benjamin Backer, of German Valley, have returned home after a visit with Mr. and Mrs. John D. Stevens, of West Front street.

Mrs. Rachel Contrelly and daughter, of West Front street, have returned from Atlantic City and left yesterday for a short stay at New Rochelle, N. Y.

Miss Genevieve Petrie, principal of the Irving School, has returned to this city after spending her summer vacation travelling through Colorado and California.

Mr. and Mrs. John Manley and family have returned from Asbury Park. Mr. Manley is gradually recovering from injuries received in a recent bicycle accident.

Mrs. Charles Steadman and sister, Miss Anna Stillman, who have been the guests of relatives on Central avenue, have returned to Westerly, R. I., to take up their work as teachers in the public school there.

Mr. and Mrs. Ephraim G. Curtis, of Brookfield, N. Y., are guests of their daughter, Mrs. Irving A. Hunting, of 335 East Second street, after having visited for a few days with their son, Allie E. Curtis and other relatives at New Market.

Ira F. Randolph, of Central avenue, left yesterday for an outing at Manoloking, Point Pleasant, N. J. He will be joined there on Saturday by six Plainfielders and the party will spend a day on the schooner of Captain Dorsett on a fishing trip.

—Mase Edwards announces that he will pursue the same general policy as last year in his management of the Casino for the coming months. He states that the prospects for a successful fall and winter season are bright.

—Execution has been taken by Justice Huff in the matter of Antonio Aristano, the Italian who jumped his two hundred dollar bail some weeks ago after the shooting of Daniel Kiely. His chattel mortgage has been foreclosed in a sale by the Justice so that all creditors are now satisfied.

The Genuine vs. Counterfeits.

The genuine is always better than a counterfeit, but the truth of this statement is never more forcibly realized or more thoroughly appreciated than when you compare the genuine DeWitt's Witch Hazel Salve with the many counterfeits and worthless substitutes that are on the market. W. S. Ledbetter, of Shreveport, La., says: "After using numerous other remedies without benefit, one box of DeWitt's Witch Hazel Salve cured me." For blind, bleeding, itching and protruding piles no remedy is equal to DeWitt's Witch Hazel Salve. Sold by L. W. Randolph.

POINTS FOR THE BUYERS

READY REFERENCES FOR THE LOCAL BARGAIN SEEKERS.

Experts in ironing and washing delicate laces and other fabrics; G. Meissner, Watchung avenue.

I. N. Wyckoff, the West Front street paper hanger, can be depended on for careful work which will give satisfaction.

Everything in the line of paints, oils, varnishes, fillings, shellacs, etc., can be found at Woolston & Buckle's, North avenue.

John Wirth, of West Front street, will deliver at short notice all orders, large or small, for the very best of bread, cakes, etc.

The Kensington is an up-to-date hostelry in every respect. It has especial facilities for the entertainment of large parties of transients.

Prompt attention given to all orders of moving, trucking and carting at Wm. Hand & Sons' East Second street office. Storage warehouse. Telephone 1722.

This notice is not for those who have experienced the advantages of Hoagland; merely a recommendation that those who have not should interview those who have.

Large blue fish, right off the ice, will be delivered to your house as fresh as when they left the sea, if you leave an order at the Rogers' Seafood Market. Have one for your dinner tonight.

Quality, first, last and all the time, is what is insisted upon at Peck's, on West Front street. There are few fancy goods stores in New York City that can offer goods as excellent in quality as Peck's.

Never mind what the market reports from Chicago say. M. R. Giles still has the right kind of meats at the right prices. Store; Park avenue and Second street.

The flowers that bloom in the spring, as well as those that bloom in the summer, fall and winter, are on sale by the Belleview Avenue Nursery Company; also all manner of ornamental shrubs and shade trees.

Seeing is believing. You will never appreciate the extraordinary bargains in clothing that are being offered by the New York bargain store until you visit the store in person. They are selling out summer underwear at a big sacrifice.

Summer clearance sales are the order of things at Griffin's hardware store on East Front street this week. It will pay each and every housewife to stop at the store before Saturday and see the specials in oil stoves, window screens and water coolers. "Hicks" hammocks.

Next to newspapers the best advertisement is a contented customer. There are so many customers who trade at Fred. B. Firstbrook's store that his business is constantly increasing. Everything that is fresh, pure and up-to-date. He who trades at Firstbrook's can live high and keep his grocery bills low.

The Great A. and P. Tea Company continue their great special sales this week with some of the most exceptional opportunities for low price buying ever offered by them. Swift's Jewel lard, of unsurpassed quality, is one of the many cooking necessities that are almost given away. Their usual beautiful presents this week are given away with each small purchase of extracts or baking powder.

Preparation for fall stock has necessitated the inauguration of several special sales at Woodhull & Martin's big East Front street department store. The last of the summer goods of all kinds is now being cleared away to make room for the mammoth shipments of fall and winter supplies. This week there is a special sale of carpets and rugs on the second floor and some excellent bargains are advertised. Furniture is lower now at the big department store than it has been this summer and parlor and bedroom suits, mattresses, springs, pillows and odd chairs and tables are among the baragins to be found in that department.

—The trolley street gang is at work on Richmond street putting in new ties and readjusting the gauge.

—The last excursion of the season will be that of the retail grocers to Coney Island, Monday. This will be the best and most enjoyable excursion, it is claimed, of the season. Go and enjoy yourself for one day.

A Purgative Pleasure.

If you ever took DeWitt's Little Early Risers for biliousness or constipation you know what a purgative pleasure is. These famous little pills cleanse the liver and rid the system of all bile without producing unpleasant effects. They do not gripe, sicken or weaken, but give tone and strength to the tissues and organs involved. W. H. Howell, of Houston, Tex., says: "No better pill can be used than Little Early Risers for constipation, sick headache, etc." Sold by L. W. Randolph.

S. SCHEUER & CO.

Grocers and Butchers,

Are Offering These Special Bargains For Thursday, Friday and Saturday.

100 Stamps Free $10.00 worth with 1 lb can Prem. Baking Powder, 45c.	**100 Stamps Free** $10.00 worth, with 1 lb Extra Fancy Tea, ANY FLAVOR. 60c lb.	**60 Stamps Free** $6.00 worth, with 1 lb Choice Tea, 50c lb	**30 Stamps Free** $3.00 worth, with 1 lb Best Java and Mocha 32c.
30 Stamps Free $3.00 worth, with 2 pkgs Power, 10c per pkg.	**20 Stamps Free** $2 worth, with ½ bus. bas. Fancy Jersey Potatoes, 45c.	**30 Stamps Free** $3.00 worth, with Mason Quart Jars, 60c doz.	**20 Stamps Free** $2.00 worth, with 1 lb Premium Java 27c.
20 Stamps Free $2.00 worth with 3 cans Imported Oil Sardines, 10c can.	**10 Stamps Free** $1.00 worth, with 3 lb pail Swift's Silver Leaf Lard, 37c.	**10 Stamps Free** $1.00 worth, with 3 cans Scheuer's Condensed Milk 10c can	**10 Stamps Free** $1.00 worth with 1 dozen Choice Messina Lemons 15c.
10 Stamps Free $1.00 worth, with 2 lbs Best Creamery Butter, 25c lb	**10 Stamps Free** $1.00 worth, with 1 dozen Jar Rubbers 8c	**30 Stamps Free** $3.00 worth, with 2 pkgs Malto Ceres, 10c pkg	**10 Stamps Free** $1.00 worth, with 1 lb Choice Salt Mackerel, 15c lb

$1.00 In Stamps Free with Pony Basket Fancy Jersey Potatoes.....20c
$1.00 In Stamps Free with Pony Basket Sweet Potatoes.....30c
$1.00 In Stamps Free with one bottle Pickled Lambs Tongue.....12c
$1.00 In Stamps Free with quart bottle Pickles, Plain or Mixed, Sweet or Sour.....28c
$1.00 In Stamps Free with 3 lb Crock Apple Butter.....20c
$1.00 In Stamps Free with 3 cakes O. C. Soap, combination, cleaning, polishing and scouring Soap. Cleans everything, polishes anything; per cake.....5c
50 Cents In Stamps Free with large Bottle Mustard.....10c
50 Cents In Stamps Free with one bottle Pickled Mussels.....10c

$5 worth Stamps with 5 lbs Plate Corned Beef 35c.	**$2 worth Stamps** Free with each Leg of Lamb	**$2 worth Stamps** Free with each California Ham.	**$1 worth Stamps** Free with 2 lbs Hamburg Steak

$1 Stamps Free with any following articles:	**$1 Stamps Free with any following articles:**	**$1 Stamps Free with any following articles:**	**$1 Stamps Free with any following articles:**
4 pkgs Uneedas.....20c	3-lbs Large Cal. Prunes.....25c	3 Cans Tomatoes.....30c	3-lb Box Argo Starch.....20c
2 pkgs 5 o'Clock Teas.....20c	2 lbs Evap. Apricots.....24c	3 Cans Sweet Peas.....35c	6 Cks Premium Borax Soap.25c
2 packages Boss Lunch Milk Biscuits.....20c	2 lbs Evap. Peaches.....24c	2 Cans Alaska Salmon.....25c	1-lb Pkg Soapine.....10c
3 pkgs Zu-Zus.....15c	1 lb English Walnuts.....18c	2 cans Little Neck Clams...24c	1-lb Pkg Borax.....15c
1 lb Vanilla Wafers.....12c	1 Box Gold Medal Cocoa...18c	1 Bottle Orange Marmalade, 12c	1 Bot Lemon or Vanilla....15c
1 lb Fig Bars.....14c	1 Box Prepared Chocolate..15c	1 Bottle Assorted Jam.....12c	1 Bot Grape Juice.....23c
1 lb Graham Wafers, lb....12c	½ lb Chocolate Creams.....15c	1-Qt. Bottle Blueing.....10c	1 Bot Gold Medal Root Beer 10c
1 lb Spice Wafers, lb.....12c	1 lb French Mixed Candy...12c	1 Box Ball Blue.....10c	1 Bot Bixby's Royal Polish..10c
1 lb Trenton Butter Crackers.10c	2 Pkgs Potato Chips.....20c	1-Qt. Bottle Ammonia.....10c	1 Bot Kleen Kloes.....10c
1-lb pkg Cracker Meal.....10c	3 Pkgs Toilet Paper.....25c	1 Bottle Cider Vinegar.....10c	3 Cakes Copco Toilet Soap..15c
¼-lb Pkg Pure Pepper.....10c	2 Cakes F. P. C. Wax.....10c	1 Bottle Wild Cherry.....10c	1-lb Bar White Castile.....13c
¼-lb Pkg Pure Mustard.....10c	1 Package Premium Corn Starch.....8c	Large Bag Salt.....10c	1 Pkg Baby Oats.....10c
¼-lb Pkg Pure Cloves.....12c	1 pkge Parlor Matches.....12c	2 lbs Pearl Barley.....10c	1 pkg Premium Farina.....10c
¼-lb Pkg Pure Cinnamon..12c	1 pkge Macroni.....10c	1 pkge Prepared Flour.....15c	
		1 lb Green Ginger Root....12c	

Our Store will be Open Monday, Sept. 7, (LABOR DAY), until 10 a. m.

I. H. BOEHM.

109-111-113 West Front Street, and 126 Park Avenue.

Owing to Alterations to the front of our store it will be necessary to close our Front Street entrance for a few days. Entrance at 126 Park Avenue will be open as usual.

Alteration Sale.

We are offering many Bargains in all departments. All goods are offered at VERY LOW PRICES.

All of our Summer Millinery at LESS THAN COST in order to make room for fall goods. Chiffon Veils ready to wear, 39c. 9c Linen Crash, special at 6c yard. 12½c Knickerbocker Suiting, special 8c yard.

A full line of Fall Dress Goods at very low prices.

Our new line of Fall ready-to-wear Hats are being displayed in our Park Avenue window.

CARPET TIME.

Fall's approaching and you'll soon begin to renovate your house. New Carpets will probably be needed.

Let us show you our new designs in Axminster, Brussels and Ingrain Carpets—we have some of the prettiest patterns you've ever seen. And the prices will please you.

SHIRLEY & JOHNSTON,
Babcock Building. Madison Ave. and Front St.

USE

Hygeia Ice.

YOU DON'T HAVE TO BOIL IT.

F. T. OSTROM, 307 Watchung Avenue.

A BOLD CUT.

Prices Have Received a Deep Cut at Our

Annual Trouser Sale

It means a saving of one-third on every one of the two thousand pairs in our store.

Make a new suit of the old one by adding a new pair of pants to it.

An unlimited assortment of the newest styles.

WERNER'S CLOTHING HOUSE,
206 WEST FRONT STREET.

STRAWS—Flat Sailors, Sennit and Split Braids.

Jas. R. Blair,
205 Park Avenue.

THE USE OF
REYNOLD'S PETROLEUM HAIR TONIC
MEANS
Healthy Scalp, Natural Growth of Hair (no falling out), no Dandruff. 50 cents bottle.
Prepared only by
T. S. ARMSTRONG,
Corner Park and North Aves. (The Apothecary.) Plainfield, N. J.

PLAINFIELD'S LEADING
SPORTING GOODS HOUSE.
Plainfield Agent A. G. Spalding & Bros.
Baseball and Tennis Goods.
Imperial Bicycles, Tires and Sundries.
BASEBALL AND BASKET BALL SUPPLIES
BOXING GLOVES, PUNCHING BAGS
ETC., ETC. FULL LINE MUSICAL
INSTRUMENTS, TRIMMINGS
STRINGS, ETC.
Harry Dreier,
261-263 West Front Street.

RELIANCE WINS CUP

Great Yacht Trophy Remains In America.

SHAMROCK WAS AGAIN OUTSAILED

Final Race of the Series Ends in a Triumph For the Fleet Winged Defender of the Blue Ribbon of the Sea.

NEW YORK, Sept. 4.—The Reliance, the American cup defender, won the third and final race and the series for that famous sea trophy, the America's cup. In a dense fog which prevented vision beyond 200 yards she finished the race at 5:30:02 amid the acclamations of the assembled fleet. Shamrock III., after running for more than an hour in the fog, missed the finish line, passed by it and then returned to it from the opposite direction. As the Reliance was then being towed through the fleet, the yacht ensigns fluttering

THE AMERICA'S CUP.

from her truck and spreaders in celebration of her victory, the Shamrock III. did not cross the finish line. As often said of the historic race when the America won the cup, there was no second.

This successful result was achieved only after four futile attempts to sail off the final race and after the outcome had been admitted by even Sir Thomas Lipton to be a foregone conclusion. The race was the eighth attempt. After one fluke the Reliance won the two following races, one by 7m. 3s. and the other by 1m. 19s.

A week ago the first attempt to sail the first race failed, and attempts have been made every day this week. On two occasions the Reliance led the Shamrock to the finish line by about two miles, but failed to reach it before the expiration of the time limit of five and a half hours. This victory means that the cup is destined to remain in America until England is able to produce a genius equal to Herreshoff in yacht designing.

Rarely if ever has there been a more spectacular finish than this final one. After racing for more than an hour at terrific speed through a blinding fog the Reliance burst through the wall of mist upon the vision of the spectators on the fleet assembled at the finish line and, heeling under a great bellying balloon jib topsail until her lee rail was awash, fled across the finish line almost before the spectators could determine for a certainty that it was she. Once more the Yankee boat had added to the long string of victories in contests for the honored old silver trophy that carried with it the blue ribbon of the sea.

The regatta committee waited until the last moment to send the boats away at 1 o'clock, after which hour it had been agreed that no race should be started. Signals were displayed to indicate a windward and leeward course of thirty miles south and back.

The duel between the skippers began at the sound of the preparatory gun and continued through a series of brilliant maneuvers in which Captain Barr again proved his splendid seamanship by outgeneraling Captain Wringe until the boats went across the line. During the fifteen minutes before the starting gun Captain Barr held the British boat under his lee and for most of the time blanketed. He never relinquished the windward position, which the Reliance held when the preparatory gun was fired. Ten minutes later, when both boats were heading away from the line, the Shamrock luffed and forced the Reliance about, whereupon both headed for the line. On the way to it the Reliance held the challenger under her lee quarter, partially blanketed. Alternately luffing and keeping away, Captain Barr prevented the Shamrock from getting away from him and across the line, but two minutes after the starting gun and at the sound of the gun indicating the expiration of the handicap Wringe luffed the Shamrock across the stern of the Reliance, and the two boats went across the line together.

The official starting time was: Reliance, 1:01:56; Shamrock III., 1:02. The Shamrock actually crossed the line at 1:02:03 and suffered a handicap of three seconds.

Both were heading seaward; but, as the Reliance from the lee bow of the Shamrock was backwinding her headsails, the Shamrock III. promptly whirled about and headed down the Jersey coast [illegible] for a minute and [illegible]

Delicious Bon-Bons and Chocolates. Candy Dept.

Variety As Great—Prices As Low As New York Stores.

Hahne & Co.

NEWARK, N. J.

Compare Our Prices With Those Advertised by New York Stores.

A Visit to Our Restaurant is a Pleasure.

Closed All Day Monday, Sept. 7, Labor Day. Open 8:30 a. m. Close at 6 p. m.

Open Until 10 p. m. Saturdays.

Items of Interest for the Girl and Boy Attending School—and Some for the Big Folks, Too.

School Clothing for the Boy.

MADE TO STAND THE WEAR.

Good because nothing but pure fabrics are used. All seams are carefully sewed with silk thread and buttons sewed on to stay.

At 3.49 SUIT, with extra pair of Trousers to match—Material is fine woolen cheviots in newest patterns, coats cut in double-breasted style, linings strong and serviceable, and tailoring good, 7 to 16 years.

At 4.98 SUITS—Of new Fall weight cheviots and cassimeres in navy blue, black, special fancy cheviots of excellent quality, new patterns, thoroughly well made at every point, cut in Norfolk, three-piece, double-breasted and sailor styles. Not matched anywhere at the price.

At 6.98 SUITS—Of the best American worsted serge, a neat twill and firm, closely woven surface, side by side with the finest English serges, a good judge of cloth may be excused for not seeing a difference, handsomely made to correspond with the excellence of cloth.

At 3.98 Boys' finest two-garment double-breasted Suits or Norfolks of standard all-wool cassimeres and worsteds, the newest patterns of the season, also three-piece suits, handsomely designed. There are so many hundreds of fine blue serges and fancy mixed blouse suits in this lot, the most stylish things that will be shown this Fall, and not to be had elsewhere at near the price we are quoting for them.

Boys' good Trousers, sizes 3 to 16 years, all made with patent waistband and taped seams, 1.00, 69c and 50c.

Boys' Laundered Waists, 75c and 50c.

Boys' long pants Suits in endless variety at a saving of full ⅓ off other houses' prices, 3.98 up.

Two Special Bargains From Our Misses' and Children's Dept. for Saturday.

Children's School Dresses.

Made of good quality cashmere, tucked yokes of silk, or cashmere with fancy stitching, finished with rows of narrow silk braid, colors brown and navy, sizes 4 to 14,

Special at 3.50 and 2.98.

Misses' Fine Tailor-Made Suits.

Long coat or Norfolk effect, made in fancy mannish mixtures or fine cheviots, newest shaped skirts, sizes 14 to 18,

Special at 14.98.

Shoes for the Lady, Girl and Boy.

All Stylish and Serviceable. Only a Few of Our Many.

Ladies' Shoes.

Ladies' Shoes for 2.50—Made of fine selected vici-kid, in all the new Spring toe shapes, button and lace. Patent leather and vici kid tips, hand-sewed welt and turn soles of oak tanned leather. The cut, fit and finish will appeal to you as equal to any shoe you have ever bought for 3.00.

Ladies' Shoes for 1.98—Are made of smooth jet black kid-skin, soft and easy for the feet and will stand the hardest wear, tips of the same or patent leather medium and light weight soles, five new top shapes, in button and lace, worth every penny of 2.50.

We are exclusive sellers of "Her Majesty" 3.50 Shoes for Women. These shoes have never yet been approached under 5.00.

Misses' and Children's Shoes.

Misses' and Children's Ideal Kid Button and Lace Shoes, dull kid tops, hand-sewed welt soles, sizes 11½ to 2 for 2.48, sizes 8½ to 11 for..... 2.25

Misses' and Children's Finest Patent Leater Button Shoes, plain toes., hand-sewed welt soles, sizes 11½ to 2 for 2.48, sizes 8½ to 11 for..... 1.98

Misses' and Children's Glazed Dongola Kid Button and Lace Shoes, patent leather and dongola tips, light, medium and heavy weight soles, size 11½ to 2 for 1.49, sizes 8½ to 11, for 1.23, sizes 6 to 8 for..... 98c

Misses' and Children's Vici Kid and Box Calf Button and Lace Shoes, good heavy soles, full round toes, sizes 11½ to 2 for 1.23, sizes 8½ to 11 for 98c, sizes 6 to 8 for..... 89c

Boys' Shoes.

Boy Satin Calf Lace Shoes, 1.49—Dongola tops, oak tanned leather soles, new bulldog toe shapes, sizes 12 to 5½ worth 2.00.

Little Boys' Springheel Lace Shoes 1.25—Uppers of good plump vici kid, that will give good service, soles of best quality leather, nicely made and finished, sizes 9 to 13½, worth 1.49.

Larger Boys' Shoes with heels 1.49—Finest satin calf vamps, dull dongola tops, outside back stay, good quality lining, new bulldog toe shapes, sizes 13 to 5½.

Boys' Vici Kid and Badger Calf Lace Shoes for 1.98—New toe shapes, heavy soles, sizes 13 to 5½.

Here's Saturday Lace News for You—Come and take advantage of it—5,000 yds All Silk Black Chantilly Galloons and Insertings, straight and irregular designs, 3 to 5 inches wide, reg 39c. Saturday 19c

Free Deliveries by Our Wagons and to All Railroad Stations in New Jersey.

HAHNE & CO.——NEWARK.——HAHNE & CO.

THE GREAT FURNITURE STORE.

MULLINS

& SONS,

218 Market Street, Newark.

Remnant Sale of Carpets & Rugs.

Axminsters, Reg. 1.40 grade, **89c. Yard.**

Velvets, Regular 1.30 Grade, **87c. Yard.**

Brussels, Best Qual., Reg 1.00 grade. **69c. Yard.**

Brussels, Good Qual., Reg 85c grade, **49c. Yard.**

All-Wool Ingrains, Regular 75c Grade, **55c. Yard.**

2-Ply Ingrains, Good Quality, **39c. Yard.**

Cash or Credit **Rugs** Cash or Credit

One Brussels Rug	size 11 ft. 3 long,	8 ft. 3 wide
One Brussels Rug	size 12 ft. 3 long,	8 ft. 3 wide
One Brussels Rug	size 10 ft. 6 long,	8 ft. 3 wide
One Brussels Rug	size 10 ft. 1 long,	7 ft. 6 wide
One Axminster Rug	size 11 ft. 2 long,	8 ft. 3 wide
One Axminster Rug	size 12 ft. long,	9 ft. wide
One Axminster Rug	size 10 ft. 6 long,	7 ft. 6 wide
One Axminster Rug	size 9 ft. 6 long,	7 ft. 6 wide
One Velvet Rug	size 10 ft. 2 long,	9 ft. 3 wide
One Velvet Rug	size 12 ft. long,	6 ft. wide
One Velvet Rug	size 6 ft. long,	6 ft. wide

These Rugs are made from Remnants of our choicest spring patterns and will be closed out at 50 per cent. reduction.

Misfit Carpet Bargains. Kit.

One Brussels Carpet	size 11 feet 3 x 14	feet 3
One Brussels Carpet	size 13 feet 6 x 15	feet 5
One Brussels Carpet	size 12 feet 2 x 16	feet 3
One Brussels Carpet	size 14 feet 3 x 17	feet 2

MULLINS & SONS Branch Stores—Jersey City and Hoboken.

CHARGE ACCOUNTS OPENED

This is the Harvest Time

All-Wool Smyrna Rugs

AT HALF PRICE.

DO YOU wish to aid us in gathering the Harvest of Rugs? We need your help to get the full benefit of the great deal we made in Rugs. Every Rug in the great collection is a strictly All-Wool Smyrna. Every pattern is new and strictly up-to-date. It had to be, as we would not ask you to buy any but the newest and best at this store.

Now the prices—and when you see the Rugs you'll say they're the Greatest Bargains ever offered.

30x60 All-Wool Smyrna Rugs, - -	$1.39
36x72 All-Wool Smyrna Rugs, - -	$1.89
4 ft. x 4 ft. 6 in. All-Wool Smyrna Rugs,	$2.49
4x7 All-Wool Smyrna Rugs, - - -	$3.98

GREENE'S

33 and 35 Market Street,

Opposite Court House. NEWARK, N. J.

AUTUMN FURNITURE

If you'll take the trouble and look over our STOCK, we assure you a possible surprise. NEW and up-to-date FURNITURE is our aim.

Powlison & Jones,

149-151 East Front Street.

LEO SLONIM,

EYESIGHT SPECIALIST

251 W. FRONT ST.,

Opp. Postoffice.

The only place in the city of Plainfield to get your eyes examined and fitted with glasses properly. I am the only college graduate optician in Plainfield who has diplomas to show for it.

Fine Aluminum Spectacles, $1.00, worth $1.50

Gold Glasses, $2.50, worth $3.50

Your eyes examined Free of Charge. Every lens warranted. Spectacles or eye glasses purchased of me will be kept in repair free of charge for two years.

LEO SLONIM, Eyesight Specialist.

251 W. Front St. 93 tu f tf

Boys' School Suits.

to be sold at Reduced Prices this week only.

Suits from 1.50 up.

$5 worth of Red Star Stamps with every suit at the

N. Y. BARGAIN STORE.

324 WEST FRONT ST., PLAINFIELD, N. J.

Great Clearance Sale of Women's Walking Skirts, at 1.98.

Reduced from 3.50 and 2.75, only 1.98.

The materials are pearl gray, Scotch cheviot and plain Oxford meltons.

Also Annual Clearance of Shirt Waists at..... 25c Waists that have sold at 98c, 75c and 69c.

1.00 Lawn Wrappers at 59c. Early selection is advisable.

THE PARIS CLOAK STORE,

322 West Front Street.

BAD CASE OF "NERVES."

How a Boston Man Took Wife's Advice.

Result Was Good, but Nearly Brought on a Famine.

People in sound health, with steady nerves, and every part of their body tingling with life, and the joy of living are apt to laugh at a case of "nerves." As a matter of fact, nervous troubles are very real indeed as any physician will tell you. Only a reliable nerve tonic should be used in such an emergency.

Mr. Herbert Furbush, of 153 F. St., South Boston, was a fortunate man to recover as he did. All his friends and relatives testify that his remarkable recovery was due entirely to Dr. Greene's Nervura, the great nerve tonic. Mr. Furbush himself describes his experience as follows:

"I was first taken with night sweats so that my underclothing would have to be changed in the morning. I thought it was consumption and my wife thought so herself. I could not eat anything and was about to give up work when one night I went home and my wife had bought a bottle of Dr. Greene's Nervura, the famous tonic.

"I scolded as I did not have any faith in it, but, finally my wife said so much that I thought I would try it, and to my surprise before I had half of the bottle taken, I could eat anything set before me and looked for more.

"Now when I feel I need a medicine in the Fall I always get Dr. Greene's Nervura. I would not be without Dr. Greene's Laxative Pills if they were a dollar a bottle."

If you are in doubt, consult the great Nerve Specialist himself. His advice is always free to all. Write to Dr. Greene, 101 Fifth Ave., N. Y. City.

STEINWAY PIANOS

A complete stock of slightly used and repaired Parlor, Concert Grands and Uprights,

Cash or Instalments.

Particularly adapted for students, teachers and musical institutions.

STEINWAY & SONS,

STEINWAY HALL, 109 East 14th St., and WINDSOR ARCADE, 46th Street and Fifth Ave., New York.

OYSTERS - FISH - OYSTERS

Lovers of oysters come and see my celebrated Glenwood Oyster on sale now

25c per quart

and they are fine as silk. All kinds of fresh fish at popular price.

JERRY FOSS,

Model Seafood Market.

230 Park Ave. Tel. 632.

Advertised Mail Matter.

Plainfield, N. J., August 31, 1903.
E. H. BIRD, P. M.

Ackerman, Miss Nora	Hukle, Mrs M
Anderson, Mrs Delai	Kinney, Miss Grace
Barbour, Mr John	Lewis, Mr F T
Brummell, Mr J	Long, Mr A Rebecca
Cameron & Greenly	Morgan, Miss Hizzie
Cary, Mrs Bird S	Nelson, Mr Philip
Chamberlain, Mr Fidelio G	Neuberger Jr, Mr
Clark, Mr Charlie	Nord, Agnes, Helen, Emma
Clement, Dr Bailey	Phillips, Mrs Harry
Clinton, Miss Mary E	Ryan, Mr Wm H
Davis, Mr John H	Sullivan, Mr J H
Davis, Miss Hazel	Thompson, Mr William
Feeney, Miss Bridget	VanNess, Mrs Mame
Fay, Mrs Edgar E	West, George C
Frank, Andrew	Williams, Mr R P
Grahams, Miss Sadie	Whitehall, George
Harriss, Mrs O	Young, Edward
Houseman, Miss Alice	

Please Say Advertised

Branch Office—217 Babcock Bldg., Plainfield, N. J.

T. H. LEARY & CO.,

BANKERS AND BROKERS.

Members New York Consolidated Stock Exchange

41 and 43 WALL STREET, NEW YORK.

STOCKS, BONDS, GRAIN, COTTON

Orders executed for investment or marginal accounts.

Branch Offices:

Saratoga Springs, White Plains, Yonkers, Albany, Poughkeepsie, Kingston, Rondout, Nyack, Newburgh.

Telephone 5990 Broad.

Direct Private Wires to All Branches.

MARKET LETTER ON APPLICATION.

Boice, Runyon & Co.,

Park Avenue,

Opp. North Ave., Plainfield, N. J.,

Dealers in

Best Lehigh Coal, Lumber,

Mason Materials, &c

Sole Agents N. J. Pulp Plaster

Steinway Rounded Out Victory.

Designer Fife Refused to Talk. Captain Wringe, While Agreeable, Still Would Not Talk Further Than to Say: "We Did the Best We Could, but the Other Boat Was Best."

Captain Barr of the Reliance Said After the Races: "Reliance Is a Beautiful Boat. Had All Kinds of Weather and Won in It. Our Adversaries Did the Best They Could With the Material at Their Command."

Glasgow Feels Relief.

GLASGOW, Sept. 4.—The announcement of the Reliance's victory was received here with a feeling akin to relief that the long drawn contest was ended. The most sanguine of the Shamrock III.'s supporters did not expect the challenger to make more than a fair show in the final race. It is generally admitted that the whole fabric of British hopes was built up on the false assumption that Shamrock I. was a decidedly better boat at the time of this year's trial races than when she was beaten by the Columbia off Sandy Hook. Uniform regret is expressed at Sir Thomas Lipton's failure after making such a persistent effort to secure the America's cup.

Motor Cycle Made Mile In 56 Seconds.

BOSTON, Sept. 4.—In an attempt to beat the track record of 58 4-5 seconds Albert Champion at Charles River park established a new world's record for motor cycles by riding a mile in 56 seconds. The occasion was the benefit meet to add to the fund for a monument for Harry Elkes, the rider who was killed at this track on Memorial day.

THE DAILY PRESS.

INDEPENDENT IN POLITICS.

A. L. FORCE, - Editor and Proprietor.

Published Daily, except Sunday, at 3:00 p. m.

205 North Avenue. Telephone Call 62.

Two cents a copy. Ten cents a week. $5.00 a year—in advance.
No extra charge for papers mailed to points in the U. S. and Canada.
Delivered by carrier or by mail.
THE PRESS has the most complete carrier and mail service of any paper in the metropolitan district.
Any subscriber failing to receive a single issue will confer a favor by notifying the business office.
Advertising rates mailed on request.
Copy for Change of Advertisements to ensure change the same day MUST be in this office by 9 a. m.

THE PRESS is for Sale at—
UNION NEWS CO. . . . . E. R. Station
J. M. HARPER. . . . . 411 Park Ave
S. A. LAING . . . . . 149 W. Front St
A. D. HALLINSON . . Fourth and Liberty Sts
TROLLEY WAITING ROOM . . Watchung Ave
M. ESTIL. . . . . 111 Park Ave
W. E. MATTISON. . . . . 85 Somerset St
GEO. SCRIBNER . . . . . 210 Watchung Ave
J. HATFIELD . . . . . 212 Watchung Ave

Plainfield, N. J., Sept. 4, 1903.

The Daily Press has a higher circulation rating than is accorded to any other paper in Plainfield.—Printers' Ink.

The mushroom crop of presidential possibilities is rather small today.

General Nelson A. Miles was in New York yesterday and do you know the Sun forgot to sling any mud at him.

An exchange says that there are three fruit trees in Germany to every inhabitant. Now how many steins are there?

It is reported that life insurance rates in New Market have taken a rise. "Mayor Bill" Smith has purchased an automobile.

A maniac is alleged to have sought President Roosevelt's life on Wednesday. Probably he was driven insane by the children in a flat.

Some Westerners unloading their loads on a fellow singing "Please go 'way and let me sleep" the other day. The victim is resting comfortably.

And now the Democrats in North Plainfield are fighting among themselves. There's a good opportunity for Swackhamer to make a reputation as a pacificator.

Members of Company K are much interested in the matches taking place at Sea Girt this week. The reason why is plain. Captain William B. Martin is one of the contestants.

It is said that Mrs. Roland B. Molineaux has obtained a divorce in what South Dakota people call a court. The only person to be congratulated is old General Molineaux.

A ten years' old child in Connecticut went to see a melo-drama the other day and died from the effects. The opening of New Brunswick's opera house is scheduled for Labor Day.

It seems that North Plainfielders enjoy open air band concerts to a greater degree than do Plainfielders. No sooner was the concert ended last night than arrangements were made for another to take place next week.

Wars, manufacturing competitions and sports, not being in its line when America is considered, it's puzzling to know just what sort of challenge to make to England. What have they in the Carrie Nation line?

There is strong circumstantial evidence in the case against former Governor David B. Hill, charged with having presidential aspirations in his possession. At the Rockland County fair yesterday he relieved himself of some bitter thoughts on the strenuous habit. Following closely his attack on the spectacular method there remains little doubt but that he will be indicted by The Commoner.

Funeral of Mrs. Griffing.

The last exercises over the body of Mrs. Emma C. Griffing, widow of Hon. Sidney L. Griffing, of Suffolk county, N. Y., who died Tuesday, were held yesterday at the home of her nephew, Frederick B. Walker, of Spooner avenue. Rev. Nathaniel J. Sproul, of the First Presbyterian church, of Dunellen, was in charge. The services were simple, there being no special music and no bearers. The interment was in Rosedale Cemetery, Orange, N. J.

Dr. Moldencke's Investments.

Karl Ruppenstein has sold his farm to Dr. Charles Moldencke. The tract is located at Watchung. Rev. Dr. Moldencke has purchased a property at South Plainfield and is now building a house on the place.

AMONG MEN IN THE SHOPS

SEEN AND HEARD IN PLAINFIELD'S INDUSTRIAL PLANTS.

Charles Meyers, of South Second street, has returned to work at Potter's after a week's illness.

"Mat" Sweeney, of Potter's Press Works, attended the funeral of an uncle in New York City yesterday.

With the exception of the blast furnaces the Clairton steel plant, of Pittsburg, has closed down for four weeks for annual repairs, the taking of stock and scarcity of orders. Approximately 1,000 men are idle for the first time since the big works began operating. The blast furnaces will continue running as they have all they can do.

CITY JOTTINGS.

—Company K is planning to hold several formal dances at the Casino during the coming months.

—J. H. Searing and family has removed from 441 Orchard place to 61 Watchung avenue, in the borough.

—Watch for Hill & Shupp's big furniture sale next week. Big bargains in everything in the furniture line on sale for the first on Wednesday morning. Watch their ad.

—The barn belonging to Louis Bimble, of Harrison avenue and Cedar street, which was partly destroyed by fire Monday evening, was not insured. The loss is a heavy one to the owner.

—A frame dwelling is being erected on the corner of Richmond and East Seventh streets. Charles McGinley, of East Third street, the owner, yesterday submitted his plans to Building Inspector Doane.

—It is said that many complaints have been heard from patrons of the Central Railroad that men in uniform at the North Avenue station are in the habit of giving out incorrect information about trains.

—W. H. Ruckman, of Manning avenue, started work Tuesday as post-office mail carrier between the post-office and the North Avenue depot. Mr. Ruckman is also mail carrier between Watchung and Plainfield.

—Neuman Brothers will have tomorrow 100 baskets of fancy white and yellow peaches for canning and table use. Special price by the basket. The season will be short and the prices will soon go up. Buy now and enjoy the low prices which prevail at Neuman Brothers.

—About $270 was realized from the sale of household goods at 137 East Front street by Auctioneer Hezekiah Hand, Wednesday. The sale was for M. D. Ryno to whom an assignment of the goods had been made. The owner, Mr. Farley, has left for Palm Beach, Fla., where he has a contract for the painting and decorating of a prominent hotel.

—Busy times will be the order of things at Justice Huff's court for the coming week. The contract cases of The Henderson-Ames Co. vs. Collier, Ballentyne & VanFleet vs. Townsend, and Hall vs. Walsh are scheduled for next Tuesday, while the action in tort of Roberts vs. Geddis is to be continued. The consignment case of Herbene Pharmacal Co. vs. Ruckman is returnable there on next Friday.

PERSONAL.

Erwin Y. Neighbour, of Somerset street, is enjoying a week's vacation.

Mrs. Samuel Townsend, of Myrtle avenue, left yesterday for Lakeville, Conn.

Arthur L. Denton, of Watchung avenue, is spending a two weeks' vacation at Briell, N. J.

Charles T. Everson, of New Brunswick, was in this city yesterday for a few hours' visit with friends.

Walter M. Sampson, of East Fifth street, leaves tomorrow to spend Labor Day with Arthur L. Denton at Briell, N. J.

Jose L. Tweedy, of East Seventh street, returned yesterday afternoon after spending some weeks at Norfolk, Conn.

Mrs. Chapman Fisk has reutrned to her home on West Seventh street, after spending some time at Woodstock, Vt.

Mrs. Josephine Lowerre, of Grandview avenue, who has been visiting friends in Liberty Corner, has returned home.

Miss Minnie Saunderson, of Fairview avenue, left this morning for Chicago, where she will visit friends for two months.

Rev. Dr. Edward Moldenke, father of Dr. Richard Moldenke, has been seriously ill at his home near Watchung. He is gradually recovering.

CASTORIA
For Infants and Children.
The Kind You Have Always Bought
Bears the Signature of Chas. H. Fletcher

Saturday Specials!!

The following items are special offerings for Saturday's selling. Each article mentioned will be found to be as represented, and is underpriced. If interested we shall be glad to serve you.

At 69c per box of 6 pairs—Gents' French Lisle Socks of fine guage and fast color. A chance bargain that will never be duplicated. Every pair worth 15c.

At 5c each—A lot Men's Collars the boxes of which have become soiled. Good quality; good styles.

At 12c each—Men's 25c Shield Bows. A manufacturer's close-out.

At 1.00 per garment—Roots "Tivoli" medium weight Underwear made of Australian wool. Just the right weight for this season of the year.

At 50c—Men's fine Natural Gray Merino Underwear of medium weight.

Shirt Reductions.

Men's 50c Madras Shirts. 39c
Men's 1.00 " " 79c
Men's 1.50 " " 1.25

At 1.00—Men's fast black Waterproof Umbrellas with Paragon frame, steel rod and natural stick handles.

Gents' fine All-Linen Hemstitch Initial Handkerchiefs (small letters) 25c each.

At 6c each—Beautiful All-Linen Damask Doylies, full bleached, fringed, and open-work patterns. 3 sizes.

At 10c each—16x23 Fringed Damask Tray Cloths. All linen and pretty patterns.

Hosiery Specials.

At 3 pairs for 1.00—Ladies' very fine guage Lisle Hose; every pair worth 50c. We have also medium Cotton Hose of superior quality at the same price. We guarantee to be worth 50c pair.

At 15c—Surprisingly Good Black Hose, extra length, fine guage and beautifully shaped. Look like 25c goods.

Ladies' 25c Lace Gloves, pair. 19c
Ladies' 50c Lace Gloves, pair. 39c

Carpet Department.

At 49c pair—Plain Muslin Curtains with hemstitch ruffle.

At 98c pair—Lace Stripe Muslin Curtains. 3 yards long.

At 1.32—Figured Muslin Curtains with ruffle. Long and wide.

At 1.98 pair—Exceedingly pretty Nottingham Lace Curtains, 3 yards long, good width and excellent quality.

New Portieres. New Couch Covers and New Tapestries by the yard are shown in variety. All the new Carpets and Rugs are also here. A visit to our Carpet Department will prove most interesting and will not soon be forgotten.

Clearing Sale of HOUSEFURNISHINGS—At these prices it will pay to provide for next season.

White Mountain Ice Cream Freezers.
2-qt 3-qt 4-qt 6-qt
1.49 1.69 1.98 2.49

Bamboo Screens.
The best quality.
Size 6x8 feet. 65c
Size 7x8 feet. 75c
Were 98c and 1.25.

Adjustable Window Screens.
18-in high, extending to 34 inch, special at 15c.

Screen Doors, 75c.
A few hard wood doors to close out at above price. Were 98c and 1.25. Bring correct measurements.

Porch Rockers.
White maple frames and double rattan seats. Formerly 98c now 65c
Formerly 1.50 now 1.15

Lawn Mowers.
"The Favorite" in all sizes, self sharpening and easily adjusted. Selling now at. . . . 1.98

Lawn Settees 59c.
Made of hard wood, frames red and slats natural finish.

Blue Flame Oil Stoves
1 burner size. 3.50
2 burner size. 4.50
3 burner size. 5.50

SEE THESE FURNITURE BARGAINS.

Couches, 3.85, Usually 6.50.
Bedroom Suits, 12.98, Usually 16.50.
Cotton Felt Mattresses 6.98. Usually 10.00.
Sideboards, 9.25, Usually 12.50.
Chiffonieres, 4.98, Usually 6.50.
Odd Parlor Chairs, 3.98. Usually 6.50.
Dining Tables, 3.98, Usually 5.00.
Odd Dressers, 6.98, Usually 8.50.
Oak Wash Stands, 3.98. Usually 5.00.
Dining Chairs. 69c, Usually 98c.
Parlor Rockers. 2.85. Usually 5.00.
Solid Oak Stands. 39c. Usually 75c.

WOODHULL & MARTIN.

The Season's Greatest
SHOE BARGAIN
Two Hundred Pairs of Women's $4.00 and $5.00 Button Boots for . . .
$1.98 per pair.
JOHN H. DOANE,
Cor. Madison and W. Front St.

Honeyman's Private Tours
TOUR TO
Adirondacks.
Ten Days' Excursion to Adirondacks, Lake George, Saratoga, etc. Starting September 3. Coaching. Address
Honeyman's Private Tours
181 North Avenue, Plainfield, N. J.

Dime Savings Institution,
OF PLAINFIELD, N. J.,
No. 110 East Front Street.
Interest paid on all sums from $5 to $2,000. Interest payable July 1 and Jan. 1.

J. Frank Hubbard - President.
W. F. Arnold, Jeremiah Manning, James C. Pope - - Vice-Presidents. Treasurer.

WEISSNER'S HAND LAUNDRY,
432 WATCHUNG AVE.
Bring your fancy dresses, laces, lace curtains and fine fabrics to us, as we take especial care and do them in the best manner.

CHARTER NO. 2243.
CITY NATIONAL BANK,
Cor. Front St. and Park Ave.
ORGANIZED 1873.
Capital, - - - - - - $150,000
Surplus and Undivided Profits, $150,000

J. F. HUBBARD, President.
JAS. T. CLOSSON, Vice-President.
WM. F. ARNOLD, Cashier.

DIRECTORS:
J. F. HUBBARD, JAS. T. CLOSSON, H. G. RUNKLE, WALTER SCOTT, WM. F. ARNOLD, L. K. HYDE, J. K. MYERS, J. F. MACDONALD, J. B. COWARD.

General Banking and Collection Business transacted. Drafts and Letters of Credit issued on all parts of the world.

THIS BANK WILL ALLOW INTEREST ON CURRENT ACCOUNTS, SUBJECT IN ACCORDANCE WITH ITS RULES, TO CHECK AT SIGHT, AND HAS ALSO ARRANGED FOR A SAVINGS DEPARTMENT IN CONNECTION WITH ITS REGULAR BANKING BUSINESS.

SAFE DEPOSIT VAULTS.
Boxes Five Dollars per year and upwards.
Valuable trunks and silverware taken on storage. Custodian of wills.

L. G. ORTNER
HAS OPENED A
First-Class Staple and Fancy GROCERY STORE
—AT—
Park Avenue and Fourth Street.
Call and See the Store

JOHN H. TIER,
Dealer in All Kinds of
ICE CREAM AND CONFECTIONS
Wholesale and Retail. Orders Promptly Delivered.
134 & 136 Park Ave. & 32 Bank Place. Tel. Store 714; House 706.
Tier's Lake House Open for the Season.

WITHOUT QUALITY NO PRICE SHOULD BE CONSIDERED.

COME TO PEGK'S.

F. H. FIRSTBROOK,
312-316 Liberty Street. Telephone 1763.
Specials For Friday, Saturday and Monday.

$10 worth of STAMPS with each pound can of Imperial Baking Powder.. **45c**

$10 worth of STAMPS with each pound of our Special Blend Tea at, per lb **60c**

$10 worth of STAMPS with 3 lbs Special Blend Coffee, $3 worth with 1 lb, per lb **33**

$6 worth of STAMPS with each pound of our Queen City Tea, any flavor, at **60c**

$3 worth of STAMPS with each dozen of Mason Quart Jars, at per dozen **60c**

$2 worth of STAMPS with Fifteen Fancy Lemons, Special at. **25c**

$1 worth of STAMPS with two pounds of our best Pure Leaf Lard, for. **25c**

$2 worth of STAMPS with each pound of Breakfast Blend Coffee at 28c, or Queen City, 32c

$3 worth of STAMPS with two pony baskets of Jersey Potatoes, per basket **23c**

EXTRA STAMPS WITH THE FOLLOWING:

1.00 worth with each purchase of Macaroni at. 10c
1.00 " " " pony basket Sweet Potatoes at. 30c
1.00 " " " " " Apples at. 20c
1.00 " " " 3-lb crock Heinz Apple Butter at. 35c
1.00 " " " ¼-lb best Black Pepper at. 10c
1.00 " " " ¼-lb best Mustard at. 10c
1.00 " " " ¼-lb best Cinnamon and Cloves at. 12c
1.00 " " " 3 lbs Prunes for. 25c
1.00 " " " 4 lbs Prunes for. 25c
1.00 " " " 2 lbs Evaporated Apricots. 25c
1.00 " " " 2 lbs Evaporated Peaches. 25c
1.00 " " " ½-lb box Cocoa at 20c
1.00 " " 3 pkges Toilet Paper, round or square. . 15c
1.00 " " 3 cans Tomatoes or Peas. 30c
1.00 " " " gallon best Cider Vinegar. 20c
1.00 " " " pkge Soap Powder. 10c
1.00 " " " quart bottle Ammonia. 10c
1.00 " " " bottle Perfect Root Beer. 10c
1.00 " " " 3 bags Fine Salt for. 15c
1.00 " " " ¼-lb box Ball Blue. 10c

WE GIVE THE ORIGINAL GREEN STAMPS.

SCHOOL SHOES.
Among them the celebrated "Steel Shod" brand, the shoe that has made VanArsdale's store famous for its good wearing school shoes.
VAN ARSDALE'S
127 East Front Street.
P. S.—Shoe Laces, all colors, for Belts, Shopping Bags, Pillow Mats, Porch Mats, etc.

Your Gain--Our Loss
By taking advantage of these Clearance Sales. During these warm days we will continue our low prices by cutting them still lower on our Summer Goods.

Window Screens.
24-in. high, reg. 25c, special. . 21c
28-in. high, reg. 30c, special. . 25c
30-in. high, reg. 35c, special. . 30c
36-in. high, reg. 45c, special. . 38c

Water Coolers.
Just a few of the Seamless Cylinder kind.
2-gal. size, reg. 2.75, special 2.00
3-gal. size, reg. 3.40, special 2.75
4-gal. size, reg. 4.00, special 3.00
6-gal. size, reg. 4.65, special 3.50

Oil Stoves.
2 Burner 3 Burner.
Quick Meal Blue Flame. . . . . 5.98 7.98.
Dangler Blue Flame Wickless. . . . . 6.48 8.48.

Oil Stove Ovens.
Single Double
Perfect Ovens. . . . . 1.50 2.00.

A few more of the "Hicks" Standard Hammocks as follows:
Reg. prices 95c 2.25 2.80 3.00 3.15 3.35 3.75 4.15
Sale prices 70c 1.70 2.10 2.25 2.30 2.50 2.85 3.10

A. M. Griffen, 119 and 123 E. Front Street.

THE DAILY PRESS may be obtained from any of the following agents for 10 cts a week—

DUNELLEN.....Wm. Giddon
" .....George Vliet
NEW MARKET.....Herbert Dunham
BOUND BROOK...Union News Company
SOMERVILLE.....John Cornell
WESTFIELD....C. F Wittke, A. E. Snyder
SCOTCH PLAINS.....Chas. Elliott
SOUTH PLAINFIELD.....Walter Smith
CLINTON AVENUE.Mrs. Meader, John Ryan
FANWOOD.....Chas. Elliott
BETHERWOOD. L. Uhdal, G. Erick, E. Banks
(THE PRESS is also on sale at station.)

SUBURBAN NEWS.

DUNELLEN.

There has been some misunderstanding as to where the game between the D. A. C. and the Bound Brook team is to be played, but now it is definitely decided that the game will take place at Bound Brook. It is hoped that a good crowd of rooters will turn out and cheer the boys on to victory.

A double header has been arranged by Manager Smith, of the D. A. C., with the Williamsburg A. C., of Brooklyn, to be played on the home grounds. This is the strongest team the local boys have had to cope with this season and the games will no doubt prove very interesting.

A delightful party was given by Mrs. John Conklin Wednesday afternoon in honor of her grandchild, Miss Laura Conklin. Many young people were present and spent the time in playing games At 6 o'clock refreshments were served.

Chief Whyhuskey will call his sturdy firemen out this evening and give them some practice in manipulating the apparatus.

The Misses Sadie and Mattie Barrett, who have been visiting Miss Jessie Havens, have returned to their home in Brooklyn.

Miss Estella Eycke has returned home after a two weeks' visit with relatives in Hunterdon County.

Mrs. Ferdinand Hock, of Somerville, is spending a few days with her mother, Mrs. Katherine Maier.

Miss Hattie Giles has returned home after spending a few days visiting her aunt at Bound Brook.

Miss Mary Logan is confined to the house with a fellon on the thumb of her right hand.

Charles Linbarger has returned home from a week's visit with Brooklyn friends.

Mrs. Lydia Vail and children are visiting friends at West Chester, Pa., this week.

S. R. Titsworth has accepted a position at Levering & Garrigues' factory.

Mrs. George W. Day has been entertaining Mrs. Bessie MacKenzie.

Special services will be held in St. John's Church this evening.

James Currin, of Elizabeth, was in town yesterday on business.

The band will meet for weekly practice this evening.

NEW MARKET.

The Juniors held their regular bimonthly meeting last evening in Friendship Hall. Routine business was transacted.

Walter Blair, who was injured at Levering & Garrigues' Iron Works a few days ago, is able to be around again.

Mrs. John TenEyck has returned home after a month's visit with relatives in New York State.

The band will hold its band concert on Nelson's lawn this evening if the weather permits.

Mrs. Harry Machamer is entertaining her parents of Sunbury, Pa., this week.

"Mayor Bill" Smith is the owner of a handsome new electric automobile.

Miss Mary Dunn is visiting Newark friends this week.

PLAINS AND FANWOOD.

Samuel Lee and George H. Johnston, who were appointed members of the Registry Board, failed to attend the meeting for organizing of the Board on Tuesday. Frederick Schmidt and James Johnston were appointed to fill the vacancies.

Scotch Plains and Westfield clash again tomorrow on the baseball diamond. The game being on Scotch Plains' ground. This attraction should be one of the best drawing cards of the season. Game will be called at 4 o'clock.

Efforts are being made by the baseball fans to have the morning game with Alis on Labor Day transferred to the Plains. As the games are arranged Scotch Plains is left without a game of ball on one of the best days of the season.

There is room for an up-to-date meat market in town. Many towns no larger than the village have several markets, but Scotch Plains, for several months past, has not even had one shop.

The Board of Registry has completed its canvass of the voters in the township. The registry list is about up to the average for several years past, having 314 voters enrolled.

Mr. and Mrs. Herbert M. Clark, of the borough, who announced the marriage to their friends last week, are making their home for the present with Mr. Clark's parents.

Herbert Hetfield, who has been seriously ill for several weeks, has recovered and is able to be at his duties again at the new stand at the station.

Several of the members of Twilight Council, Jr. O. U. A. M., paid a fraternal visit to Cranford Council last night.

Mrs. Isaac Oliver, of Kearney, has been spending two weeks with Mrs. John Flannery, of Westfield avenue.

The regular weekly prayer meeting of the Baptist Church will be held in the church parlors tonight.

The Township Committee and Board of Health meet in the town rooms tonight.

A number from the village enjoyed the band concert at North Plainfield last night.

Ferdinand Meyers was the guest of Newark friends on Thursday.

Mrs. John R. Marsh is spending a few days at Asbury Park.

SOUTH PLAINFIELD.

Farmers and gardners have suffered in many cases by the mold and rot in lima beans. Oscar Thorn thinks the loss from his crop will be $100.

Henry Mollison, who is employed by the Pennsylvania Railroad Company in Philadelphia, is spending his vactaion at his home.

Mr. and Mrs. William Chamberlain and son are spending a few days at the farm as guests of Mr. and Mrs. Oscar Thorn.

Mr. LaBaw, of Clinton avenue, is building a residence for his son near the old home.

Miss Ethel Aumack, of Keyport, spent yesterday afternoon with Mrs. Oscar Thorn.

The registration committee is visiting voters in preparation for the coming election.

Charles Maltby, of Plainfield avenue, is fishing today near Bound Brook.

W. D. Clawson has been chosen to attend court in New Brunswick.

CITY JOTTINGS.

—W. W. Stratton and family, of East Fifth street, have moved to Elizabeth.

—Here are some of Neuman Brothers' vegetable specials for tomorrow: Green beans, lima beans, wax beans, spinach, cauliflauer, cucumbers, Boston lettuce and tomatoes. They have a large assortment but it does not last long. Order early.

—Mrs. George Demler, Jr., of Watchung, is planning to move to Duer street, this city. John Bodenheimer, the manager of the Watchung Ice Company, will move into the house vacated by Mrs. Demler and John Gunn will occupy the house left unoccupied by Mr. Bodenheimer.

—A horse drawing a milk wagon at break-neck speed down Watchung avenue this morning caused a lot of excitement but no particular damage. The horse belonged to a local milk dealer, William H. Moffett, and had been left standing on Watchung avenue near East Fourth street. A passing street car frightened it and several wagons collected in front of Neuman Brothers' store were placed in jeopardy by its sudden flight. Peter Neuman, of the firm of Neuman Brothers, managed to catch the animal by its bridle and avert the collision which threatened.

Distress After Eating Cured.

Judge W. T. Holland, of Greensburg, La., who is well and favorably known, says: "Two years ago I suffered greatly from indigestion. After eating, great distress would invariably result, lasting for an hour or so and my nights were restless. I concluded to try Kodol Dyspepsia Cure and it cured me entirely. Now my sleep is refreshing and digestion perfect." Sold by L. W. Randolph.

The Skin Soft and Smooth,

Sunburn Immediately Relieved

with the use of

Glycerole of Arnica.

A Toilet Preparation of Great Merit. Pleasantly Perfumed.

Manufactured only by

L. W. RANDOLPH,

The Prescription Druggist

143 West Front Street.

HUYLER'S AGENT.

OLIVE OIL

Our own importation direct from France.

The Quality is Unsurpassed.

Prices Below Competition.

Neuman Bros.

Watchung Ave. and Fifth St.

PUTNAM & DEGRAW

SPECIALS:

Hand-made Shawls at.....1.00, 1.50 and 2.00
Wrist and Side Bags, assorted colors, at...10, 25, 50, 75, 89c and 1.00
Men's Negligee Shirts, extra value, at.....50c and 1.00
Ladies', Gents' and Children's Hose, from.....10c up
Agents for May Manton Patterns.....10c each

THE CLEANSING AND HEALING CURE FOR CATARRH is Ely's Cream Balm

Easy and pleasant to use. Contains no injurious drug.

It is quickly absorbed. Gives Relief at once.

It Opens and Cleanses the Nasal Passages. Allays Inflammation.

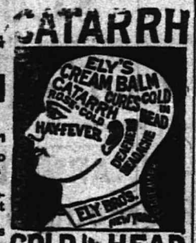

CATARRH COLD IN HEAD

Heals and Protects the Membrane. Restores the Senses of Taste and Smell. Large Size, 50 cents, at Druggists or by mail; Trial Size 10 cents, by mail.

ELY BROTHERS, 56 Warren Street, New York

EDUCATIONAL.

St. Gabriel's Academy,

Cor. Jackson and Watchung Aves., Plainfield, N. J.

Select School—Conducted by the Sisters of Mercy.

The course of studies is thorough, embracing all the branches requisite for a solid and refined education.

The Academy will open on Tuesday, Sept. 8. Difference in religion is no obstacle to admission of pupils.

For further particulars apply to

8 21 1m SISTER DIRECTRESS.

Cedarcroft School

For Boys.

Opens September 16th.

For information apply to

R. M. HUSE, Principal,

9 1 1m 1003 Park Ave., Plainfield.

MR. LEAL'S -SCHOOL-

WILL RE-OPEN

... September ...

FIFTEENTH.

-Piano Instruction-

Resumed Sept. 17, 1903.

Miss Anna O. Marsh and Miss Minnie S. Marsh.

Virgil Clavier Method, a Specialty.

915 Madison Ave.

Plainfield Seminary

will re-open

Thursday, Sept. 17, 1903.

Thirty-sixth Year.

Principals { MISS KENYON / MISS ARNOLD

Reduced Scholarships

FOR NEXT YEAR.

Plainfield Business College.

To be sold from now until Sept. 15.

NOTICE.

Notice is hereby given that Harry Mitchell has from this date been suspended from the Young Men's Progressive Club of Plainfield, N. J. By order of the club.

H. C. NELSON, Secretary,

Dated Sept. 4, 1903.

Auction Notice!

Large lot of Furniture, consisting of Beds, Bureaus, Folding Bed, Parlor Suits, Couches, Bicycles, Clocks, Wardrobe, Paints, Matting, Oilcloth and a variety of Bric-a-Brac, to be sold tomorrow afternoon at 2 o'clock, at

Latourette's Room, 39 Somerset St.

PLAINFIELD, N. J. Tel. 1511.

DR. E. B. STOWE,

Graduate Chiropodist,

Babcock Building.

Office Hours—8 to 12 a. m., 1 to 6 p. m. Telephone 2272. All Instruments Sterilized.

L. L. Manning & Son,

STEAM GRANITE WORKS,

Corner Central Avenue and West Front Street, opposite First Baptist church.

Townsend's Granite Works

Fourth and Richmond Sts.

Tel. Call 2014. Westfield Trolley Passes My Office

T. A. MOORE,

Undertaker and Embalmer,

OFFICE 308 WATCHUNG AVENUE.

RESIDENCE 303 LaGRANDE AVENUE.

Tel. 611. Office open day and night.

GEO. W. COLE,

UNDERTAKER AND EMBALMER.

300 W. Second St. Telephone 138.

Office open Day and Night.

ESTABLISHED 1872.

P. CASEY & SON,

UNDERTAKERS AND EMBALMERS.

Office: 16 Park Ave

Residence: 417 W. Third St. Tel. 1052

Office open Day and Night.

WANTS AND OFFERS

DIED.

THOMPSON—In this city, on Thursday, September 3, 1903, Emily Lee, wife of Wilfred Thompson and daughter of the late Thomas J. Flagg, of New York.

Funeral services at her late residence, Thornton avenue, on Saturday, September 5, at 11:30 a. m. Interment at Greenwood.

DRAYTON—Suddenly, at Lake Placid, N. Y., John Bater Drayton, beloved husband of Margaret Manning, aged 37 years.

Services from the residence of his mother, Mrs. Adelaid D. Drayton, 104 East Ninth street, Saturday, September 5, at 2:30 p. m. Please omit flowers.

MACHINISTS AND TOOLMAKERS — WANTED A NUMBER OF FIRST-CLASS MEN AT GOOD WAGES IN AN OPEN SHOP; NINE HOURS. CALL AT KENSINGTON HOTEL, MONDAY, SEPT. 7, DAY AND EVENING, TO SEE REPRESENTATIVE. 9 4 2

WANTED—A donkey; must be good worker and gentle. Apply 417 Cottage place. 9 4 6

HAVE a beautiful place near Metuchen; nearly 20 acres; house and grounds in thorough order and up-to-date; first-class; price $20,000 clear; will exchange for Plainfield residence same value, or will take smaller residence, lightly encumbered, in part payment. William Jeffery, 221 Park Ave.

6-ROOM house for sale or to let, 1416 West Fourth street; rent $14 a month. Charles H. Hand.

6-ROOM house for sale, West Fourth street; $1,850; cash or installments. Home Real Estate, 819 Watchung avenue. 9 4 3

WHITE girl wants position as upstairs girl. Call at present employer's, 210 East Ninth street.

BARN to rent. 322 Madison avenue. 9 1 6

BOY wanted at Miller's Pharmacy, Park avenue and Fourth St. 9 3 3

CONFECTIONERY—A great chance to purchase a fine outfit for a first-class ice cream and confectionery parlor; all articles in first-class condition; to be sold cheap on account of owner retiring from business. Can be seen at 186 Park avenue. 9 4 6

GIRL wanted for general housework; small family. 145 East Sixth St. 9 4 2

WANTED—A white cook with good references; one to assist with plain washing. Apply Mrs. Fleming, 1012 Park avenue.

FOR SALE—At a sacrifice, a very fine collection of unusually large palms, rubber plants and dracinias, in fine condition; owner giving up greenhouse. Apply to Miss Lincoln, Florist. 9 4 2

FOR SALE—Set hand-sewed double harness; silver mountings; set hand-sewed single harness, silver mountings; also double seated sleigh, pole and shafts; phaeton and pony cart; three fur robes, blankets and stable utensils. Apply 543 West Seventh street. 9 4 2

Friday & Saturday.

On these two days we will conduct "SPECIAL SALES" in various departments as well as offering "GREAT BARGAINS" in nearly every department of the store.

WATCH SATURDAY'S PAPERS FOR

FALL OPENING FURNITURE SALE

GREAT SALE

The reg. 1.00 Men's Negligee Shirts, full made, detachable cuffs, fine quality madras. Sale.....69c

The reg. 50c Men's Negligee Shirts, white and colored. Sale.....39c

OF SHIRTS.

The reg. 1.25 extra fine quality Madras Shirts, full size, hand sewn buttonholes. Sale.....1.00

The regular 50c Boys Madras Shirts. Sale.....37c

SALE OF MATTINGS.

Regular 27c Japanese Reversible Matting,

White inlaid and fancy patterns. Any pattern you may select from our large assortment at, sale

23c.

SALE OF TOWELS.

Turkish Towel Ends—worth 8c sale..6 for 25c
Set Turkish Bath Towels—regular 10c, 12½c 15c, your choice, sale.....9c
Large Heavy Turkish Towel—bleached or unbleached, regular 25c quality, sale.....15c
Extra Large Turkish Towel—regular 30c quality, sale.....25c
Heavy Turkish Bath Rugs 1¼x1¾ yd. sale 49c
" " " " 1¼x1½ " " 33c

WAISTS.

Reg. 3.00 and 2.75 White Waists, sale.....98c
Reg. 1.25 colored Waists; just a few left, sale.....49c

WRAPPERS.

Balance lot 100 Wrappers; yoke effect, deep flounce, sale.....69c
Braid trimmed, lined waist, deep flounce, full skirt, sale.....1.00

HOUSE DRESSES.

Lot 2.00 dainty lace trimmed House Dresses, Dresden patterns, bound lined and trimmed with val lace—sale.....1.00

THE "LUCILLE,"

A regular 1.00 Black Sateen Skirt; a limited number at..... 69c

Only 1 to a customer.

UNDERMUSLINS.

Corset Covers—Full front, neck and sleeves trimmed with hemstitched ruffle, reg. 29c, sale.....25c

Full front, trimmed Hamburg edging, sale.....50c

Gowns—Yoke of clustered tucks, insertion finished neck, sale.....50c

Empire Gowns, embroidery trimmed, reg. 1.00, sale 79c

Drawers—Umbrella muslin Drawers—ruffle of hemstitched tucks, sale...39c

Skirts—Fine quality White Skirts, deep flounce, clustered tucks, sale.....98c

Syndicate Stores PLAINFIELD, WILMINGTON, MORRISTOWN.

Hill & Shupp

124, 126, 128, 130 FRONT ST. W. PLAINFIELD, N. J.

BARN to rent on East Second street, near Watchung avenue, $5 per month. Apply at Daily Press office. 7 27 tf

FOR RENT—$60 monthly; furnished or unfurnished; 3-story Gothic dwelling, northeast corner of Willow and Sycamore avenues, Washington Park, North Plainfield; 14 rooms; 2 baths; perfect order. Apply to any agent or on premises. 8 24 13

FURNISHED Colonial residence to let until May 1, possibly longer; finest residential section of Plainfield; 11 rooms; 2 baths; stable and large grounds; reasonable terms to desirable tenants. Elston M. French, Plainfield, N. J. 8 27 tf

LOANS NEGOTIATED. J. T. Vail, 177 North avenue. tf

PLEASANT corner room with board. 609 Central avenue. 8 29 6

DESIRABLE rooms with board, in suite or single. The Misses Peck, 134 Crescent avenue. 8 31 6

THREE flats and 7-room house to rent; new buildings. Enquire of Brock, 15 Mountain avenue. 8 31 tf

MILLINERS WANTED—Competent and experienced persons only. Bonn's, Front street. 8 31 6

TO LET—House, 319 Park avenue. Inquire John Manley, 331. 9 3 6

FOR RENT—Rooms, furnished and unfurnished. Apply Mrs. Culbertson, 159 Crescent avenue. 9 3 tf

WANTED—Two couple of aged people for nice front rooms and board and be cared for. 1336 West Front St. 9 3 2

WANTED—A first-class waitress; must be competent and willing. Call at 308 West Eighth street. 9 4 2

FIRST-CLASS help and places furnished at P. Meissner's Intelligence office, corner Watchung avenue and Fifth street. 9 3 3

TO LET—Pleasant front room, furnished or unfurnished, at P Meissner, corner Watchung avenue and Fifth street. 9 3 3

FOUND—Full-blooded Fox terrier. Call Staats, 213 Park Ave. 9 3 3

FURNISHED rooms to rent. 203 West Fifth street. 9 3 3

FOR SALE—One Chickering upright. Latourette, Auctioneer, 39 Somerset street. 9 3 2

WANTED — Boarders, or will let rooms; all improvements. Apply S. D. Sandford, Prospect avenue, Dunellen, N. J. 9 3 6

FOR SALE — Handsome carriage horse; fearless of everything. C. E. Seeley, Terrell road, one-half mile east of South avenue, Fanwood. 9 4 2

MAN and wife desires situations; man as coachman; wife as cook or laundress; white; Protestant; thoroughly reliable. Address Alex. Marshall, 115 Franklin street, New York. 9 4 3

TO LET—Offices and photograph gallery. 131 East Front St. 5 5 tf

ANY parties owning lands on the top of the Watchung Mountain, between Somerset Gapp and Chimney Gapp, will please communicate with F. M. Bacon, Plainfield, N. J., stating number of acres and price per acre. 8 8 tf

SPECIALTY North Plainfield property; houses to rent and for sale; fire insurance in best companies; insurance against burglary; loans negotiated. Geo. F. Brown, 94 Somerset St. Telephone 160. 9 3 7 t.

IF you have any real estate, for sale, exchange, or to let, send or bring full particulars to Charles L. Moffett, No. 209 North avenue, Plainfield, N. J. 15 tf

HOUSES for sale, rent or exchanged; insurance placed in all branches; money to loan; appraisements made. Mulford, opposite depot. tf

MONEY to loan on bond and mortgage. Charles L. Moffett, attorney, 209 North avenue. tf

VERY nice rooms to rent with first-class board. 822 Second place. 8 14 tf

FIRST-CLASS help and first-class places at the Swedish Intelligence Office, 22 Somerset place. 5 4 tf

FOR SALE—Pierce chainless bicycle, coaster brake, cushion frame and spring forks; nearly new; will sell for less than half price. VanWinkle, 129 North avenue. 8 19 tf

FOR sale or exchange for Plainfield property, nearly new store building in Pluckemin, N. J.; first-class stand. Address J. L. Dolliver, 48 Craig place. 8 29 7

FOR SALE—Leaving Plainfield, will sell my household furniture, carpets, etc., at private sale. Can be seen at 543 West Seventh street. 9 4 2

A NUMBER of choice building lots for sale, or would exchange them free and clear for free and clear improved property. Charles L. Moffett, 209 North Ave. 9 3 5 tf

YOU can depend upon an offer for your house, store, farm or lot at the office of D. Foster Updike, 108 East Front street. 8 25 tf

PROPERTY sold, rented, or exchanged. Fire insurance, fidelity bonds, plate glass and burglary insurance; mortgages at 5 per cent. 171 North avenue. Elston M. French. New York Office 141 Broadway, Room 1502 tf

FURNISHED or unfurnished, with or without board; special rates to families; also rooms for light housekeeping. Inquire at 159 Crescent avenue. 8 6 tf

TO LET—316 Park avenue; suitable for milliner, dressmaker or tailor; fine show window. J. E. Martine 6 5 tf

INSURANCE on dwellings $4 on $1,000 for 3 years. Abbott, North Ave. tf

FARMS for sale; real estate and insurance. Wm. H. Rogers, Washingtonville, N. J. tf

TO LET—House and barn; improvements. Inquire 138 Crescent avenue. 9 4 3

LAST OF THE SEASON.

15th Annual

E-X-C-U-R-S-I-O-N

of the Plainfield

GROCERS' ASSO'N

TO CONEY ISLAND

LABOR DAY,

SEPTEMBER, 7, 1903

Via N. J. Central R. R. to Jersey City, and Iron Steamboat Co. to Coney Island, 1 hour's Sail down the bay.

TICKETS—From Plainfield, Adults, 85c. Children, 65c. Tickets from Dunellen 20 cents extra.

Train leaves Dunellen 8 a. m. Stopping at Grant Ave. Leave Plainfield 8:05 a. m. Returning—Leave, Coney Island 7 p. m.

FLORISTS.

FLORIST.

A. E. LINCOLN, the Park Ave. Florist, has removed to her new store. New stock. Everything in the florists' line. Largest assortment of CUT FLOWERS in the city. Orders filled at short notice for funerals, weddings, etc. Floral design work a specialty. Palms and table ferns. Telephone 1222. 307 Park Avenue, Plainfield, N. J. 9 3 6m

Palms, Ferns and Flowering Plants.

STANLEY, 144 North Avenue, Tel. 1983.

Greenhouses 1112 South Ave. Tel. 1311.

Cut Flowers. Floral Designs.

BOYNTON ... BEACH

August 26—Great Salt Water Day for Colored People.

August 27—Children's Field Day. Yonkers Baseball Games. Dancing and Games for Children. Merry-go-round and Swings Free till 1 p. m.

August 29—Great Salt Water Day for White People.

September 2—Workmen of the World Field Day.

September 3—Second Children's Field Day.

September 7—LABOR DAY.

HAIR AND WARTS

removed permanently by electricity and will not return; birthmarks removed.

DR. W. C. ALLEN,

315 PARK AVENUE, PLAINFIELD, N. J.

Tel. 363. Office Hours 1 to 5. 8 14 1m

BASEBALL SCORES.

Results of Yesterday's Games in the National and American Leagues.

NATIONAL LEAGUE.

At Brooklyn—
New York..... 0 0 0 0 0 5 0 0 0—5
Brooklyn..... 0 0 0 0 0 0 0 0 0—0
Hits—New York, 9; Brooklyn, 6. Errors—New York, 6; Brooklyn, 2. Batteries—McGinnity and Warner; Jones and Ritter.

At Chicago—
St. Louis..... 2 1 0 0 0 0 0 2 0—5
Chicago..... 0 0 0 0 1 0 0 0 1—2
Hits—St. Louis, 8; Chicago, 7. Errors—St. Louis, 2; Chicago, 4. Batteries—Brown and O'Neill; Taylor and Kling.

At Pittsburg—
Cincinnati..... 0 1 0 0 0 0 0 0 2—3
Pittsburg..... 1 0 0 0 0 2 2 1 *—6
Hits—Cincinnati, 8; Pittsburg, 13. Errors—Cincinnati, 0; Pittsburg, 0. Batteries—Ewing and Peitz; Doheny and Phelps.

At Philadelphia—
Boston..... 0 0 0 0 1 0 0 0 0—1
Philadelphia..... 0 0 0 1 0 2 1 0 *—4
Hits—Boston, 7; Philadelphia, 10. Errors—Boston, 3; Philadelphia, 3. Batteries—Willis and Moran; Sparks and Donlin.

Second game—
Boston..... 0 0 1 0 0 0 0 0 1—2
Philadelphia..... 0 0 0 0 0 0 0 0 0—0
Hits—Boston, 5; Philadelphia, 5. Errors—Boston, 5; Philadelphia, 3. Batteries—Williams and Moran; McFetridge and Roth.

TABLE OF PERCENTAGES.

	W.	L.	P.C.
Pittsburg	79	37	.681
New York	71	47	.601
Chicago	68	48	.586
Cincinnati	61	53	.535
Brooklyn	58	56	.509
Boston	48	66	.421
St. Louis	29	79	.330
Philadelphia	35	73	.324

AMERICAN LEAGUE.

At Chicago—
St. Louis..... 0 0 0 0 0 0 0 0 1—1
Chicago..... 0 0 0 0 0 0 0 0 0—0
Hits—St. Louis, 6; Chicago, 5. Errors—St. Louis, 2; Chicago, 1. Batteries—Sievers and Sugden; Flaherty and Sullivan.

At Detroit—
Cleveland..... 0 0 0 0 0 0 0 0 1—1
Detroit..... 0 0 0 0 0 0 0 0 0—0
Hits—Cleveland, 10; Detroit, 8. Errors—Cleveland, 0; Detroit, 1. Batteries—Stovall and Bemis; Mullen and Buelow.

At Boston—
Phila'phia. 2 0 0 0 2 0 1 0 0 0 0 0—5
Boston... 1 0 0 0 0 0 4 0 0 0 1—6
Hits—Philadelphia, 8; Boston, 12. Errors—Philadelphia, 4; Boston, 4. Batteries—Henley and Schreckengost; Young and Criger.

At Washington—
New York..... 0 0 1 0 0 0 0 1 1—3
Washington..... 0 0 0 0 0 0 0 1 0—1
Hits—New York, 3; Washington, 6. Errors—New York, 0; Washington, 2. Batteries—Tannehill and McCauley; Wilson and Drill.

TABLE OF PERCENTAGES.

	W.	L.	P.C.
Boston	74	40	.649
Cleveland	65	51	.560
Philadelphia	60	53	.531
New York	56	52	.518
Detroit	56	55	.504
St. Louis	53	61	.465
Chicago	52	62	.456
Washington	36	78	.315

Eugenia Burch Won by a Head.

NEW YORK, Sept. 4. — Eugenia Burch won the Reaper's stakes for three-year-olds at Sheepshead Bay. The favorite, Proper, was second and Sheriff Belle third. Odom made a claim of foul against Fuller, on Eugenia Burch, but the stewards decided to allow the official placing to stand. Faulconbridge cut out the pace for over a mile, when he stopped. Eugenia Burch and Proper then went to the front, and in a hot finish Eugenia Burch won by a head. Lady Amelia, from the stable of Woodford Clay, captured the Dash stakes for two-year-olds, with Dolly Spanker second and Grenade third. The Homestead cup steeplechase over the full course resulted in an easy victory for Jim Newman, who jumped away in front, led the entire distance and won pulled up by forty lengths.

Taby Tosa Won by a Neck.

ST. LOUIS, Sept. 4.—Taby Tosa won the handicap at a mile and a sixteenth from the odds on favorite, First Mason, at Delmar park. First Mason set the pace for a mile, with Taby Tosa a close second fifteen lengths in front of the third horse. Seventy yards from the wire Sheehan on Taby Tosa urged her a little and she responded readily, while F. Smith used his whip vigorously on the favorite, but to no avail. Taby Tosa won by a neck.

Racing at Gentlemen's Park.

BALTIMORE, Md., Sept. 4.—In the two class races at Gentlemen's Driving park early speculators had an even break. Pure Gold won the 2:15 pace after five hotly contested heats, and Evelyn Byrd, who sold in the field, won the 2:18 class trotting event in the same number. The Maryland Futurity stake, trotting division for foals of 1900, was won by Hafton in 2:28¼.

Indian II. Won $1,240.

CHICAGO, Sept. 4.—Indian II. won the Golf Steeplechase handicap, the feature at Harlem. Falella, equal choice with Indian II., was second, with Duke of York third. The race was worth $1,240 to the winner. Dodie S. won the third race, a mile and three sixteenth handicap. She carried only 87½ pounds, under which she simply ran away.

Little Boy Won at Buffalo.

BUFFALO, Sept. 4. — Little Boy, owned by Samuel E. Parmer, won the Erie County Selling stakes at a mile and a sixteenth, the feature event at Kenilworth. Little Boy was an outsider in the betting. He won easily by two lengths. Lampoon, the favorite, collapsed when challenged in the finish and passed under the wire seventh.

The Auto Boat Race.

PARIS, Sept. 4. —The automobile boats have completed the fifth stage of the race on the Seine from Paris to the sea. The section was from Caudebec to Havre. The Mercedes finished first, the Flora second and the Loute third.

Antisaloon Man Suffers.

KEYSTONE, Ind., Sept. 4.—The residence of Abraham Showalter, who has been prominently connected with the antisaloon movement, was entirely demolished by dynamite. The family of five persons escaped with their lives. All were slightly injured, being covered by the ruins.

A New Canal Treaty.

BOGOTA, Colombia, Sept. 4.—Congress is discussing a bill authorizing President Marroquin to negotiate a new Panama canal treaty with the United States. The Opposition is doing its utmost to prevent congress approving the measure.

When You Buy

E-L-E-C-T-R-I-C-I-T-Y

you should use the same care as you would in buying any other article of merchandise to get the best for the least money.

LET US FIGURE WITH YOU

before you let a contract for anything in the Electrical line. It will pay you to investigate our claims further.

WILLIAM H. POPE,
—Electrical Contractor—
116 North Avenue. Phone 2441.

DRESSED CHICKENS.

There is nothing quite as good for dinner as Chicken, is there? It is something of which we never tire. A tender, juicy fowl, nicely browned and a hungry man—well, they instantly become one. We pride ourselves on our Dressed Chickens. We would like to have your meat trade also, and we think a nice plump fowl would be a good introduction. Seafood very fine and prices right. Saturday Special Sale.

FRED ENDRESS,
131-135 West Front Street.
Branch 208 Muhlenberg place

TEMPTING BLUE FISH.

A nicely broiled piece of blue fish, served with a slice of lemon and French fried potatoes makes a tempting dish.

You'll have to go elsewhere for the potatoes, but we sell the blue fish—fresh from the waters. They are large and fine.

A suggestion for your dinner this evening.

ROGERS' SEAFOOD MARKET,
Fred Ivamy, Prop'r.
232 W. Second St.

Notice to Stockholders of International Telephone and Switchboard Manufacturing Company.

A meeting of the stockholders of the International Telephone and Switchboard Manufacturing Company will be held on September 18, 1903, at 11 a. m., at the office of the Company, No. 110 Front Street, City of Plainfield, Union County, State of New Jersey, to take action upon the following resolution adopted by the Board of Directors of said Company at a meeting called and held for that purpose, to wit:

"RESOLVED, That the Board of Directors of the International Telephone and Switchboard Manufacturing Company hereby declare that in their judgment it is advisable and most for the benefit of said corporation that it should be dissolved,"

and for the transaction of such other business as may lawfully come before such meeting.

Dated August 18, 1903.

By order of the Board of Directors,
8 21 4f H. G. RUNKLE, Secretary.

Summer is here, and all the

Leading Periodicals

and the

New York & Plainfield Papers

can be found at

HARPER'S,
411 Park Ave., Plainfield, N. J.

TITUS H. LAURY,
Mason and Builder,
Office, 323 E. Front St.
Tile Setting, Mantel and Front Work.

USE PRESS WANT ADS

Amos H. Van Horn, Ltd.

BUYING NOW

and selecting here means money in your pocket—needn't pay one penny down or take goods until you want 'em—we'll deliver one, two or six months from now—your order's what we want, your promise to pay goes!

Parlor Suits.

Cherry Frame Parlor Suit—red Verona plush—usually $50.... **38.50**

$20.00 Oak Sideboards in golden oak (if you buy now) are.... **16.00**

$10.00 Extension Tables in golden oak (if you buy now) are..... **6.98**

$9.00 Couches in rich velour (if you buy now) are..... **5.98**

$4.00 White Enameled Iron Beds (if you buy now) are..... **2.98**

Bedroom Suits.

$45.00 Golden Oak Suit, heavily carved, large French plate mirror—now..... **35.00**

Elegant Exhibit Samples of Furniture!

From Late New York Furniture Exposition.

Marked at Manufacturing Costs!

Chiffoniers, Dressing Tables, Book Cases, China Closets, Desks, etc., all woods, beautiful patterns!

Astonishing Opportunity!

Carpets, Rugs, Oil Cloth, Linoleums,

NEVER SO CHEAP!

AMOS H. VAN HORN, Ltd.

Be sure you see "No. 73" and first name "AMOS" before entering our store.

ACCOUNTS OPENED—EASY PAYMENTS

73 MARKET ST., NEWARK, N. J.

Near Plane St., West of Broad St.

All trolleys transfer to our door.

Get Your Groceries at W. W. DUNN'S

PARK GROCER,
Cor. Duer St. & Lincoln Pl, and be satisfied. Tel. 931.

W. W. Warnock,
THE BAKER,
144 West Front St.,
COMPTON'S OLD STAND.
BREAD, CAKES, PIES, ETC.
Made of the best Materials.
EARLY MORNING DELIVERY.
Ice Cream a Specialty.

Mrs. John Brown
Successor to
JOHN BURKE and JONES & CO.,
Cesspools and Vaults Cleaned
FROM $3.00 UPWARDS.

Satisfaction guaranteed. Don't give your order until you consult me. Estimates cheerfully given. Leave orders at J. T. Vail's, North avenue. Postoffice Box 718.

FRANK BURKE, Manager.

E. B. MAYNARD.
NEW SHOP. NEW FURNITURE. BEST SERVICE.
Tonsorial Artist. ALSO CHOICE CIGARS.
141 North Ave., Plainfield N. J.

A. H. ENANDER,
Sanitary Plumbing,
Gas Fitting, Steam and Hot Water Heating.
Contractor For Sewer Connections.
210 PARK AVENUE.

TEN EYCK & HARRIS,
—DEALERS IN—
Lehigh Valley Coal.
Office 121 Watchung Ave Branch Office, Frank Bowley's Drug Store, 216 W. Front St.
TELEPHONE 223 F.

WM. HAND & SONS,
Moving Vans and Storage Warehouse
FOR FURNITURE, PIANOS, ETC.
136 E. Second St., Plainfield, N. J.
Telephone 1722.
TRUCKMEN AND RIGGERS.
All work will receive prompt attention.

REAL ESTATE AND INSURANCE.
MONEY TO LOAN.
197 North Ave.
Wm. D. Thickstun, John F. Simmons.
Telephone 601.

TRY DOBBINS' NICKEL YARA CIGARS.
228 PARK AVE.

John Johnston.
All the best grades of
COAL
929 South Ave. 'Phone 193

ALEX. LUSARDI,
Foreign and Domestic Fruits, Choice Confectionery, Nuts, Cigars, etc.
211 West Front St., Plainfield, N. J.

MARY BECKER,
(Successor to Geo. Dalli)
VAULTS & CESSPOOLS CLEANED
in City or Borough at the lowest prices.
I have added a new tank and pump and am able to clean your vault or cesspool without soiling your yard. Satisfaction guaranteed.
P. O. Box 323, Plainfield, N. J.

M. R. GILES' MEAT MARKET
Park Ave. and W. Second St.
CHOICE MEATS OF ALL KINDS.
My market is first-class in every respect.
FRESH VEGETABLES ALWAYS ON HAND
Goods delivered to all parts of the city.

McCullough's STEAM MILL,
21 Sidney Place, North Plainfield.
R. H. McCULLOUGH, Prop.
Sash, blinds, doors, mouldings, scroll sawing, turning, etc. Estimates cheerfully furnished.

HOTELS.

HOTEL WALDORF,
EAST FRONT STREET.
HENRY WINDHAM, Prop.
Gottfried Kruger's Extra Beer on draught. Imported Wines, Liquors and Cigars. Hotel accommodations and private dining room.

HOTEL KENSINGTON ::::
(Licensed)
J. H. Staats, Prop.
107 109, 111 NORTH AVENUE
Everything New and Up to Date.
An Inspection Solicited.

FRANK VAN WINKLE,
129 NORTH AVE.,
Dealer in
Bicycles, Photo Supplies, Kodaks and Cameras.
Bicycles Stored, Cleaned and Repaired.
Developing, Printing and Mounting.

—BEST SPECTACLES—
$1.00.
Suited to your eyes and fully guaranteed. Money refunded if not satisfactory. Eyes examined without charge.
CARL SILBERT,
15-17 Somerset Street, Plainfield, N. J.

M. ARMSTRONG,
Plumbing & Tinning,
330 Park Avenue.
Telephone 813.

Special price on Spalding Nyack Bicycles
$15.00.
Frucht Cycle and Export Co.
218-224 Park Avenue.

An Ideal Location
Rosedale and Linden Park Cemeteries

LARGEST IN THE STATE
LINDEN, N. J.
Beautiful and Accessible
2 Miles from Elizabeth, 7 Miles from Newark,
14 MILES FROM NEW YORK
On Main Line Pennsylvania Railroad

Why Lots in these Cemeteries commend themselves to Heads of Families and Investors

BECAUSE of the $1,000,000 Trust Fund provided for by the Trustees in each Cemetery, the income from which will keep the properties perpetually beautiful at NO EXPENSE TO LOT OWNERS.

BECAUSE such a guarantee, not found in any other cemetery, assures lot owners that the grounds WILL BE MAINTAINED PERMANENTLY AS BEAUTIFUL PARKS AFTER THE INCOME FROM THE SALE OF LOTS HAS BEEN EXHAUSTED.

LOTS SHOULD BE PURCHASED NOW

BECAUSE MORE ADVANTAGES ARE OFFERED TO LOT BUYERS in a new Modern Park Cemetery than in those established many years and, in most cases, no provision made for perpetual care without extra expense to lot owners. THERE ARE A GREATER NUMBER OF IDEAL LOCATIONS TO SELECT FROM, PRICES OF LOTS ARE ALWAYS LOWER AND TERMS MORE ADVANTAGEOUS.

BECAUSE life is most uncertain and EVERY ONE SHOULD ANTICIPATE THE INEVITABLE BY MAKING A CHOICE NOW OF A FINAL RESTING PLACE.

LOTS WILL PROVE A GOOD INVESTMENT

BECAUSE they are sure to increase in value and can be purchased NOW at the INITIAL or LOWEST PRICE and upon the most ADVANTAGEOUS TERMS.

BECAUSE the properties are ACCESSIBLE TO 4,000,000 PEOPLE, and considering the RAPID GROWTH OF GREATER NEW YORK and its TRIBUTARY CITIES and TOWNS, it is only a question of a SHORT TIME when LOTS in ROSEDALE and LINDEN PARK will EQUAL IN VALUE those of our MOST NOTED cemeteries.

FOR INFORMATION concerning lots in these beautiful Park Cemeteries, and FREE transportation to prospective lot buyers, apply at once to any LEADING UNDERTAKER or offices of the Associations:

Linden Lodge, Linden, N. J.
87 Broad Street, Elizabeth, N. J.
Prudential Building, Newark, N. J.
768 Bergen Avenue, Jersey City, N. J.
10 West 23d Street, New York City.

L. MORALLER & SON.
WATCHMAKERS AND JEWELERS.
219 Park Avenue.

HOAGLAND'S EXPRESS
Baggage Transfer.
Office 302 Park Ave. TEL. 1224.

MILK DEALERS.

EGGS.
THEY'RE AS FRESH AS CAN BE.
Our eggs are noted for their freshness—we guarantee them. They are good sized and clean, too.
Try some and see why they are so superior.
MARCHANT BROS.
Plainfield Milk and Cream Company.
191 North Ave.

Superior Facilities

and the location of our farm make our dairy the best and safest to get your supply from. Order by telephone, by mail, or call at the farm.

Wm. Lindsay & Son
MOUNTAIN AVE. 'Phone 251L.

PAINTERS AND DECORATORS.

HAVE YOU TRIED "KNO BUG"?

If you're raising tomatoes, potatoes, flowers, etc., sooner or later the vines will likely be troubled with insects or bugs.

"Kno Bug" is sure death to insects. And it stimulates the plants, too.

10c per lb package—8 lb package 50c.

JAMES C. HANSEN,
141 East Front St.

LET ME ESTIMATE ON YOUR
Painting, Decorating and Papering.
Interior Decorations a Specialty. Full line of Paints, Oils, Varnishes, Wall Papers, Brushes, Etc
J. M. GAHART,
SUCCESSOR TO
N. Y. Painting and Decorating Co.,
Cor. Park Avenue and Second Street.

I. N. WYCKOFF,
PAINTER and DECORATOR,
441 West Front Street.
Papering a specialty.
First-class work my motto.
Tel. 1383 | Glass Furnished and Glazing done.

IMPORTED WALLPAPERS
English, French and German Makes.
C. CONOVER & CO.
Decorators, Painters & Paperhangers.
115 Elmwood Place. Tel. 226 A.

We call your attention to our fine display of
New Wallpapers.
We can't describe the patterns, but they are new, striking and effective, and with our large assortment we are sure to please.
Paints, Oils and Varnishes
WOOLSTON & BUCKLE,
145 North Avenue.

Allen B. Laing,
— Electrician —
Tel. 1331. 134 North Ave.

Chas. E. Vail,
103 Park Avenue,
Watches, Jewelry and Silverware. Repairing in all its branches.
EYES EXAMINED FREE
Established 1868.
Picture Frames, Looking Glasses, Artists' Materials. Paintings Cleaned and Restored. Regilding and Repairing. Novelties Suitable for the season.
PHILIP SWAIN,
GILDER AND FRAME MAKER,
317 West Front St.

FASHION FORECAST.

What Is Now Worn and What Will Be Worn Later.

Almost the only thing of which fashion is certain as yet is that pedestrian suits are to be made with long coats and short skirts cut in many breadths and clearing the ground by half a hand's breadth. Tweeds, just such as have heretofore been devoted to men's use nearly exclusively, are made up into the most stylish of costumes. Some of these are perfectly plain, with nothing but the twill to designate them, but others have several quite fancy touches. Tweed is practically indestructible, and when well chosen as to color nothing can make a more satisfactory suit. The very nature of the stuff requires

NEW MOURNING COSTUME.

careful tailor work with a plain finish like that in the men's garments. No trimming can be tolerated on the tweed suits except careful stitching and the buttons. The larger and fewer of these the better for style. Some of the Bannockburn tweeds have slight effects of other colors than the general one in tiny knots and fine threads showing at unexpected places and times, not enough to be noticeable, but still enough to give a little variety. For instance, there is a light brown tweed with a green thread and sometimes a fine red one showing as though quite by accident.

After the tweed suits the cheviots are probably the best. They are produced in excellent quality and are made so well and are cut on such fine lines that fewer dresses are required than when they are made of poorer qualities and in an inferior manner. The long coats also lend their dressiness to making a finer and more elegant suit.

For what we call tailor suits tweed in one of its forms is the best and most durable of materials, with cheviots, etamines, meltons, zibelines, homespuns and mixtures following in the order mentioned, and there are also quite a number of light coverts and brilliantine and sicilienne suits for runabouts. These last are made up in distinct tailor manner, though some of them to suit every taste have sun or accordion plaiting.

Some of the blue cheviot suits have the skirts cut in seven gores, snug at the hips, with a long straight fronted coat. These coats often have fly-fronts and sometimes double breasted effects. In whatever way they are made they look well. The straight fronts will doubtless be the favorites. They are satin lined, and all are more or less ornamented with strapping. Most of the sleeves are in coat shape.

Black, blue, light brown, mixtures and the nickel and gun metal shades of gray are very fashionable for these most useful suits. The nickel and gun metal are to be found all through the list of woman's special requirements. On the fine silk warp henriettas, on ribbons, silks, satins and velvets and velutinas, feathers, gloves, buttons and all sorts of ornaments one finds the nickel and gun metal shades with their subdued luster, and in satin and taffeta the two shades are beautiful.

Even in deep mourning the clever workers have somehow been able to give the black garments something of the luster of metal in the application of highly finished black satin ribbon over crape. A rich mourning suit for fall shows a thirty-six inch coat bordered with crape over the eudora, with two rows of the satin ribbon at each edge. The same plan is carried out on sleeves, bertha and skirt. It lightens up the somber costume beautifully, while in nowise detracting from its purpose.

Evening gowns as the present outlook shows them have very old fashioned berthas on the low necked waists, with the shoulders left very much in evidence and a point in front. All around is a full bertha of lace or in some cases of beautiful fringe. One dress had a four inch silver fringe. Lace over silk, and the lace lavishly beaded and spangled, will be very much employed the coming season. The berthas are pointed in some cases, and many pointed shawls of fine embroidered china crape will be worn, as well as many lace shawls of the same shape.

There is something deliciously quaint and old timey about many of the newest things for the coming season. Cloaks for evening wear are almost as long as the skirts, and the trimming reminds one of the fashions of the fifties. HENRIETTE DE BOULAINVILLE.

A REAL DAUGHTER OF THE REVOLUTION

By CAROLINE GEBHARDT.

Copyright, 1902, by J. B. Lippincott Company.

CHAPTER IX.

THE PLEA.

The prisoner heard her exclamation. His quick glance took in her figure and that of her escort. A scowl settled upon his handsome brow and his lips set in a firm line of anger. As they advanced, he drew himself up between his captors and made a stately but freezing abeisance to the lady.

"What is the meaning of this disturbance?" Bessemer demanded of the sergeant in charge of the soldiers.

"This is the rebel, sir," the man answered, saluting, "upon whose trail you sent us. We captured him some miles back and were bringing him into camp, but when we reached the gate yonder he broke away from us."

"Well," Bessemer inquired sharply, "what did you find on him? Anything?"

"I searched him as soon as we captured him," the sergeant answered, "but could find no papers."

Bessemer tapped his foot upon the ground and studied a moment. "Doubtless," he said at last, "he carries his dispatches in his head instead of in writing. You come from Gen. Gates, I believe?" He turned to the prisoner.

"Indeed?" the other responded, with an interrogatory inflection.

"Bearing messages to Col. Sumter?"

"Ah?"

Bessemer's black eyes flashed angrily. "No insolence, sir. I recognize you now. Unless I mistake greatly, you are one of those arch conspirators who last month hung three of his majesty's most loyal servants. The leader of your band is in my hands, a prisoner. He hangs at sunrise. You hang with him, save on one condition only—that you reveal within the hour the contents of those dispatches, be they written or verbal, which you were conveying from Gen. Gates to Col. Sumter. On those terms alone will I spare your life; indeed, it is a piece of clemency in which I am scarce warranted."

"Col. Bessemer's reputation for mercy is world renowned. His 'quarter' hath become a household word. Of like fame are the honorable terms he ever offers those who have that which he would wish to purchase. 'Tis strange so few honest men take advantage of such magnanimity."

The mocking bow matched the mocking words. Bessemer's fury came near choking him. Jane half started forward, as though she would save the reckless American from his own mad folly—then checked herself.

"Enough. Sargeant, take him to the house by the back way. Have him securely locked in some upper room and well guarded until I can find time to deal with him. Dear lady," he added, turning to Jane with softened tone, as the soldiers obeyed his orders, "I most humbly crave your pardon for this unseemly interruption. Let us dismiss it from our minds and take up our discourse where it was so rudely broken."

"Nay," Jane answered in a low tone, her face pale, her eyes troubled, "first tell me that you did not mean your threat to hang Capt. Worthington if he does not give you the information you desire, a thing he will never do if he possess any. I am sure, however, you do not mean to hang him. It was but a ruse, was it not, to induce him to speak—a mere bit of play?"

"A bit of play, madam, which will cost Capt. Worthington his neck. He is a troublesome fellow whom I have long wished to be rid of; a pestiferous gadfly, ever buzzing around and annoying our troops. Besides, he is a cold-blooded murderer, well deserving of his fate. Nay, he shall hang by the side of his fellow-knave, and soon, at that."

"Oh, you cannot mean it," Jane cried. "Surely, surely you are only saying it to—to—appall me."

"And is your interest, then, so great in this rebel?"

"My interest is great in anyone who is the subject of injustice. It is enough that you should hang that poor old gentleman who to-day had the misfortune to become your prisoner, but that you should contemplate hanging a man whom you have sent out your scouts, your spies, to hound down, and who has not even an incriminating paper upon his person, that is passing all bounds! I cannot believe that the king would approve of having his cause sullied by such acts." She spoke with fervor, carried beyond the point of discretion.

"You speak with most surprising ardor, madam," Bessemer remarked, his face black with passion, "but permit me to advise you that his majesty the king wisely leaves such matters to the judgment of his trusted officers, well understanding that an unscrupulous foe must be dealt with in a manner befitting the method of his warfare."

"Uncrupulous foe as you may term them," Jane answered, "I have yet to learn when the American forces have ever treated an honorable prisoner of war in so summary manner. The three tories whom they hung were not, as you well know, real soldiers. They were but outlaws, brutal desperadoes, wearing the king's uniform as a cloak and a screen."

"I fear, dear lady, the partiality which you have for the enemies of your king has somewhat dimmed the clearness of your judgment. However, I feel that I owe myself most severe censure for the cruel wound which I have so unintentionally inflicted upon you. Had I sooner realized how deeply you are in love with this young Worthington, I should have taken pains to have kept from you the punishment which I feel it my duty to mete out to him."

"Is a woman's heart never to be swayed save by love?" Jane asked. "Can she never plead for justice without having her motives impugned? If I have spoken in behalf of Capt. Worthington, if I have besought you not to put into execution your cruel threat, I am impelled by motives of common humanity."

"Is this true, Jane?" Bessemer cried eagerly. "Is it so that you do not love him? Do you pledge me your honor on it?"

Jane drew back. "Pledge you my honor? No. If my simple word be not enough, where would I find the honor to pledge?"

Bessemer, torn betwixt rapture and uncertainty, searched her face with jealous eyes. Surely, 'twere too fair a face to be aught but honest. "Ah, my ever ready-tongued Jane," he said, "you little know the weight your words have lifted from my breast. This one rebel have I feared I had more cause to dread than all the rebels in all the armies on this continent combined."

"Then that explains your severity to-night. I can well understand that one might be inclined to deal harshly with a person one feared; but since this poor Worthington is so humbly placed that to fear him would be to belittle yourself, surely mercy is easy."

Again did Bessemer regard her suspiciously. "An artful plea," he observed, "yet I am not so sure that this rebel is not still to be feared; though, could I have the safeguard of your love, I would fear nothing earthly. I would dwell too near Heaven for that. Come, Jane, you who can be so tenderly considerate of others, surely will not keep me longer in suspense. Tell me that you will answer 'yes' to the request I made this morning?"

"Dear colonel," replied Jane, "the man I marry must be humane as well as brave. Your bravery, none questions; your humanity, it remains for you to prove."

"Ah, madam," he returned, "it is well known that happiness is the great propagator of virtue. Grant me the happiness I seek, and you will find that my humanity will blossom in its sunshine. To clinch the argument, give me this hand and that young rebel shall not die at to-morrow's sunrise." He took her hand as he spoke and pressed it to his heart, but Jane withdrew it quickly.

"Surely," she observed coldly, "Col. Bessemer needs no bribe to spur him to an act of justice, and if he did, he will remember that virtue is its own reward."

"Ah, but virtue is not the reward I seek," he retorted flippantly, while his brow contracted with irritation, "unless, indeed, dear lady, you tipify yourself as virtue. But a truce to fencing; let us to the question. Is it a bargain, or is it not? Is this young man to be reprieved through your sweet offices, or is he to hang at sunrise?"

Jane turned upon him angrily. "And do you suppose, sir," she demanded, "that I would give myself to a man so cruel as even to think of offering such a bargain? Never. If I marry you, it must be for what you are, not for what you offer. But," she added more adroitly, "I rely upon Col. Bessemer's mercy."

(CONTINUED.)

Progress in Porto Rico.

According to William H. Hunt, the governor of Porto Rico, the natives of that island have been attacked with a widespread contagion. The inhabitants have never had the epidemic before, and some believe it incurable. Its symptoms are a remarkable activity of mind and body, an eagerness on the part of the young to learn, and a willingness among those older to work. Mr. Hunt is on a visit to this country at the present time, and when asked for a diagnosis he answered: "The Porto Ricans have contracted the 'get there' spirit of the Yankee. The island is fast becoming a prosperous American community. We are awakening the natives from their ancestral lethargy, and find that they can hustle as well as ourselves, with some encouragement."—N. Y. Tribune.

Where They Never Kiss.

It seems hardly possible that there can be a nation in these civilized times who never kiss. Yet it is a fact that in Japan a husband when he bids good-by to his wife never kisses her, but presses her hand and bends his forehead to the mats in a sad farewell. No Jap ever courts his loved one with the kisses usually so dear to the British lover, nor does the mother ever kiss her sweet babe as she fondly presses it to her bosom. In Britain the salutation is composed of a bow, handshaking and a kiss. But the Japanese expression of regard is strictly regulated by the number and lengths of the salaams.—London Tit-Bits.

PENNSYLVANIA RAILROAD.

The Standard Railroad of America.

PROTECTED THROUGHOUT BY THE ELECTRIC AUTOMATIC BLOCK SIGNAL SYSTEM.

On and After Aug. 16, 1903.

Trains will leave Elizabeth as follows:

f 2 25 a m—Fast Line daily, with Pullman Vestibule Parlor Cars, for Pittsburg and Cleveland, Northern and Eastern Pennsylvania.

f 6 37 p m—Western Express, daily, with Vestibule Sleeping Cars and Dining Car, for Pittsburg and Chicago, for Toledo, except Saturday.

f 8 37 p m—Pacific Express, daily, with Pullman Vestibule Sleeping Cars, for Pittsburg and Chicago, daily, for Knoxville, via Shenandoah Valley Route, for Cleveland, except Saturday.

Seaboard Air Line Express, 1 37 p m daily.

FOR BALTIMORE, WASHINGTON AND THE SOUTH—1 00, 5 26, 9 07, 10 08 a m, 1 37, 10 08 p m On Sunday at 1 00, 9 07, 10 08 a m, 1 37, and 10 07 p m

FOR NEWARK AND NEW YORK—3 02, 5 12, 5 49, 6 12, 6 25, 6 30, 6 35, 6 56, 7 17, 7 40, 7 44, 7 54, 7 55, 8 04, 8 07, 8 16, 8 20, 8 25, 8 48, 8 56, 9 17, 9 28, 9 47, 10 17, 10 47, 10 54, 11 08, 11 47 a m, 12 52, 1 04, 1 55, 2 20, 2 57, 3 26, 3 45, 4 41, 4 63, 5 26, 5 45, 5 52, 6 07, 6 46, 7 37, 8 37, 9 37, 10 10, 9 45, 10 11, 10 44, 10 47, 11 14, 11 56 p m. Sundays, 3 02, 5 12, 6 25, 6 30, 7 54, 8 20, 9 20, 9 51, 10 16, 10 37, 10 56 a m, 12 43, 1 38, 2 20, 3 49, 3 44, 4 56, 5 34, 5 45, 7 02, 7 09, 7 36, 7 53, 8 20, 9 09, 9 45, 10 16, 10 44 11 46, 11 56 p. m. For New York only, 7 48, 8 51, a m, 2 48, 3 49 and 4 56 p m week-days.

FOR PHILADELPHIA—1 00, 6 46, 6 06, 6 26, 9 07, 9 26, 10 06, 11 40 a. m, 12 40, 1 37, 2 04, 3 26, 6 37, 7 35, 7 44, 8 37, 10 08 p. m. Sundays, 1 00, 6 51, 9 07, 10 06, 10 40 a. m, 1 37, 5 52, 6 37, 7 44, 8 37, and 10 07 p. m.

FOR ATLANTIC CITY—Through Vestibuled Express Trains, Buffet Parlor Cars, Passenger Coach, and Combined Coach, 10 23 a. m. and 3 26 p. m. week-days. Express 1 00 a. m. and 12 40 p. m. week-days. Sundays, 1 00, 6 51 and 8 32 (Through Vestibuled Train, Pullman Parlor, Dining and Smoking Cars and wide Vestibule Coaches) a. m.

FOR ATLANTIC CITY—Via Delaware River Bridge Route, 1 00 and 12 40 p. m. week days, 1 00 and 6 51 a. m. Sundays.

FOR CAPE MAY—Express, 1 00 night, daily, 1 37 p. m. week days.

For Lake Placid (Through Sleeping Car), 5 45 p. m., Mondays, Wednesdays and Fridays.

For the Catskills (Through Parlor Car), 12 10 p. m. week-days.

FOR RARWAY—1 00, 4 25, 6 40, 6 44, 7 10, 8 06, 9 00, 9 07, 9 46, 11 14, 11 40 a. m, 12 56, 1 13, 1 43 (Saturdays only), 2 04, 2 36, 3 11, 3 49, 4 36, 4 53, 5 09, 5 20, 5 36, 5 47, 5 56, 6 05 (except Saturday), 6 12, 6 19 (except Saturday), 6 27, 6 45, 6 56, 7 06, 7 20, 7 44, 8 14, 8 53, 9 54, 11 03, 11 47 p. m. and 12 39 night, week-days. Sundays, 1 00, 6 51, 8 43, 9 46, 10 25, 10 40 and 11 44 a. m, 12 50, 1 50, 2 47, 3 25, 4 42, 5 12, 5 40, 5 57, 6 05, 7 27, 7 44, 8 14, 8 47, 9 13, 10 15, 11 00 and 11 45 p. m.

FOR NEW BRUNSWICK—1 00, 6 46, 7 10, 8 06, 9 07, 11 40 a. m, 12 40, 1 37, 1 43 (Saturdays only), 3 04, 4 36, 4 38, 5 09, 5 36, 6 05 (except Saturday), 6 37, 6 45, 7 44, 8 37, 10 08 and 11 03 p. m. Sundays, 1 00, 6 51, 9 07, 9 46, 10 40 a. m, 12 50, 1 37, 1 50, 5 52, 6 37, 7 44, 9 13 and 10 07 p. m.

FOR WOODBRIDGE AND PERTH AMBOY—6 46, 9 46, 11 14, a m, 12 56, 3 11, 4 53, 5 47, 6 13, 7 20, 9 54 p m, and 12 33 night, week-days. Sundays, 10 25, 11 44 a m, 5 40 and 10 15 p m. For Perth Amboy only, 4 36 a m week-days, 8 53 a m, Sundays.

FOR EAST MILLSTONE—7 10 a m, 12 40 and 5 36 p m week-days.

FOR TRENTON—1 00, 6 46, 7 10, 8 06, 8 36, 9 07, 9 36, 10 06, 11 40 a m, 12 40, 1 37, 2 04, 3 36, 6 37, 7 35, 7 44, 8 37, 10 08 p m. Sundays, 1 00, 6 51, 7 44, 8 37 and 10 07 p m.

FOR PHILLIPSBURG, MANUNKA CHUNK AND STROUDSBURG, VIA TRENTON—6 46, 8 36, 10 06 a m, 12 40 (Saturdays only), 3 33 and 6 37 p m, 6 51 a m and 6 37 p m Sunday.

FOR FLEMINGTON—6 46 and 11 40 a m and 3 33 p m.

FOR JAMESBURG VIA MONMOUTH JUNCTION—6 06 a m, 2 04, 4 33 p m week-days.

FOR FREEHOLD VIA MONMOUTH JUNCTION—6 06 a m, 12 40, 4 33 p m week-days. Sundays, 9 07 a m.

FOR LONG BRANCH, ASBURY PARK, OCEAN GROVE, AND POINTS ON NEW YORK AND LONG BRANCH R. R., 4 25, 8 26, 9 36, a m 12 56, 3 04, 3 44, 5 43 and 7 38 p m week-days. Sundays, 8 53 and 10 25, a m and 5 40 p m. Stop at Interlaken for Asbury Park and Ocean Grove on Sundays.

FOR BROOKLYN, N. Y.—All through trains connect at Jersey City with boats of Pennsylvania Annex, affording direct transfer to and from Fulton street, avoiding double ferriage and journey across New York City.

LEAVE NEW YORK FOR ELIZABETH—From West Twenty-third Street Station, 6 05, 6 35, 7 25, 8 16, 8 25, 8 55, 10 25, 10 55, 11 55 a m, 12 10, 12 25, 12 55, 1 25, 1 55 (Saturdays only) 2 25, 2 55, 3 55, 4 25, 4 55, 5 10, 5 25, 5 40, 5 55, 6 10, 6 25, 6 55, 7 25, 8 10, 8 55, 9 36, 9 55, 10 55, 11 45 and 12 10 night. Sundays—6 05, 7 55, 8 55, 9 25, 9 55, 10 55, 11 55 a m, 12 55, 1 55, 2 25, 3 55, 4 25, 4 55, 6 10, 6 40, 6 55, 7 25, 7 55, 8 25, 9 25, 9 55, 10 55 p m, and 12 10 night.

For time from Desbrosses and Cortlandt streets consult local time-tables to be procured from agents.

W. W. ATTERBURY, Gen'l M'g'r. J. R. WOOD, Pass. Traffic M'g'r.
GEO. W. BOYD, General Passenger Agent.

T. M. INGRAHAM,

SCAVENGER

VAULTS AND CESSPOOLS CLEANED DAY OR NIGHT.

Good work at reasonable prices. Satisfaction Guaranteed.

P. O Box 635. Plainfield, N. J.

THE NEW CENTURY TYPEWRITER.

WILLIAM H. KIRCH,

Carpenter and Builder,

66 Duer St.

Estimates cheerfully given. Jobbing promptly attended to.

TEL. NO. 2021.

JOHN WIRTH

(Successor to Henry Lieffe.)

Bakery & Confectionery

201-203 West Front St.

Tel. No. 299.

All Orders Delivered at Short Notice.

Reading System

New Jersey Central.

Stations in New York foot of Liberty, and South Ferry, Whitehall Streets.

TIMETABLE IN EFFECT JUNE 28, 1903.

For New York—2 17, 3 37, 5 23, 6 02, 6 20, 6 37, 7 25, 7 32, 7 48, 7 55, 8 02, 8 11, 8 20, 8 24, 8 45, 9 27, 9 50, 10 20, 11 25 a. m., 12 09, 12 44, 1 15, 2 31, 2 45, 3 48, 3 44, 4 17, 4 47, 5 42, 5 52, 6 23, 6 32, 7 08, 7 28, 8 20, 9 00, 9 40, 10 17, 11 26 p.m. Sunday—2 17, 3 37, 5 08, 7 41, 8 01, 8 52, 9 52, 10 08, 11 10 a. m., 12 09 m, 12 58, 1 45, 2 40, 3 17, 3 30, 5 41, 6 45, 6 52, 8 13, 8 52, 9 43, 10 53 p. m.

For Newark—5 58, 6 20, 7 05, 6 57, 7 58, 8 11, 8 54, 7 45, 8 08, 8 32, 8 57, 11 25 a. m., 1 18, 2 21, 3 40, 3 44, 5 42, 5 52, 6 17, 6 47, 6 52, 6 58, 7 05, 8 20, 9 40, P. m. Sunday—7 41, 8 52, 10 05, 11 10 a. m., 12 58, 1 45, 3 20, 5 41, 6 45, 6 52, 8 13, 8 32, 9 43, 10 53 p. m.

For Somerville—5 25, 7 12, 8 21, 9 36, 9 54, 11 00 a. m., 1 01, 2 02, 3 11, 5 23, 5 44, 6 33, 6 03, 6 23, 6 57, 6 04, 6 19, 6 41, 7 12, 7 33, 8 08, 8 21, 9 37, 10 33, 11 26 p. m., 12 59 night. Sunday—8 45, 9 43, 11 14 a. m., 2 08, 3 40, 5 37, 6 35, 8 30, 10 15, 11 23, 11 55 p.m.

For Flemington—7 12, 11 00 a. m., 2 11, 5 23, 6 19 p. m. Sundays—8 43 a. m., 5 37 p. m.

For Phillipsburg and Easton—5 25, 8 21, 9 54 a. m., 2 11, 5 23, 6 41 p. m. Sunday—8 45 a. m., 3 03, 6 25 p. m.

For Bethlehem, Allentown and Mauch Chunk—5 25, 9 54 a. m., 2 11, 5 23 p. m. Sundays—5 45 a. m., 2 03, 6 25 p. m.

For Wilkesbarre and Scranton—5 25, 9 54 a. m; 5 43 p m. Sundays—5 45 a. m., 2 03, 6 25 p. m.

For Long Branch and Ocean Grove, etc—8 11, 11 56 a m., 2 51, 3 44, 4 17, 4 47, 6 22 p m. Sunday (except Ocean Grove)—8 52, a m, 12 55, 6 20 p m.

For Lakewood, Toms River and Barnegat—3 37, 8 11 a m, 1 18, 3 44, 4 17 p m. Sundays—9 52 a m.

For Atlantic City—8 46 a m, 2 49 p m.

For Philadelphia—5 17, 7 44, 8 26, 9 14, 9 44, 10 44, 11 14, 11 44 a m, 12 46, 1 20, 2 11*, 3 44, 5 29*, 7 24*, 8 21, 9 37* p m, 1 17 night. Sunday—5 17, 8 46, 9 55, 11 14 a m, 1 20, 2 45, 4 55, 5 37*, 6 35*, 9 47 p m, 1 17 night.

For Trenton—5 17, 5 25, 7 12, 7 44, 8 26, 9 44, 10 44, 11 44 a m, 12 46, 1 01, 1 20, 3 44, 5 29*, 7 24*, 8 21, 9 37* p m, 1 17 night. Sunday—5 17, 8 46, 9 55, 11 14 a m, 1 20, 2 45, 4 55, 5 37*, 6 35*, 9 47 p m, 1 17 night.

For Reading and Harrisburg—5 17, 5 25, 8 26, 9 54, (10 44, 11 44 Reading only), a m, 2 11, (5 45 through train), 1 17 night. Sundays—5 17 a m, 2 06, 5 37, 6 35 p m, 1 17 night.

For Pottsville, Sunbury and Williamsport—5 17, 5 25, 9 54 a m, 2 11, 8 21 p m, 1 17 night. Sundays—5 17 a m, 2 06 p m, 1 17 night.

For Baltimore and Washington—9 14, 11 14 a. m., 1 18, *2 11, 4 18* (Parlor cars only, Royal Limited), *5 25, † 24* p m, 1 17 night. Sundays—1 20, 11 14 a m, 2 45, 5 37*, 6 35* p m, 1 17 night. *Change cars at Bound Brook.

W. G. BESLER, Vice Pres. & Gen. Man'gr. C. M. BURT, Gen. Pass. Agent.

Lehigh Valley Railroad.

Time Table in Effect May 17, 1903.

LEAVE SOUTH FIELD, N. J.

8:21 a.m. daily (except Sunday) local to Mauch Chunk.

9:08 a. m. daily for Easton, Wilkes-Barre, Rochester, Buffalo and principal intermediate stations, connects at Depew Junction for Niagara Falls and Suspension Bridge.

1:57 p. m. daily local for Easton, Mauch Chunk, Hazleton, Pottsville and Shenandoah.

4:58 p. m. daily (except Sunday) "Wilkes-Barre and Scranton Express" Solid vestibule train to Wilkes-Barre. Through Parlor Car via D. & H. R. R. to Scranton and Carbondale.

6:21 p. m. daily (except Sunday) local to Easton.

6:40 p. m. daily solid vestibule train to Buffalo, Toronto and Chicago and principal intermediate stations except Rochester.

FRANK ROWLEY, City Ticket Agent, 218 West Front Street, Plainfield, N. J. Telephone 112-B.

Arrival and Departure of Mails

PLAINFIELD POSTOFFICE.

Office opens 7 a. m., closes 7 p. m. On Saturday's close half hour later.

NEW YORK MAILS.

Arrive—7:30, 9:40, 11:30 a. m.; 2:30, 5:30, 6:30 p.m.
Close—7:30, 9:30 a. m.; 1:30, 3:15, 6:00, 7:55 p. m.

SOMERVILLE and EASTON.

Arrive—9:40 a. m.; 2:15 and 7:00 p. m.
Close—7:30 a. m.; 1:45 and 4:00 p. m.

ELIZABETH—Direct.

Close—1:00 p. m.

PENNSYLVANIA—West of Easton

Close 12:25 p. m.

NEWARK—Direct.

Arrive—8:40 a. m.; 2:30, 6:20 p. m.
Close—7:30 a. m.; 1:00, 3:15 and 6:00 p. m.

PHILADELPHIA—Direct.

Arrive—7:30, 8:40, 11:30 a. m.; 2:30 and 7:00 p. m.
Close—7:30 and 9:30 a.m.; 12:25, 4:30 and 7:45 p.m.

Through fast mail for West and South close 4:30 and 6:45 p. m.

Through fast mail for East, close 1:00 and 6:45 p. m.

WATCHUNG, WARRENVILLE & GALLIA (Mt. Bethel.)

Arrive—1:30 p. m. Close—9:00 a. m.

SUNDAY MAILS.

Office open from 9:30 to 10:30 a. m.
Mail closes at 6:15 p. m.

E. M. BIRD, P. M.

STONE

AT

Bartle's Stone Yard

Yard: Corner Church and Second Streets.

Cut Stone, Building Stone—all kinds.

FLAGGING AND CURB STONE.

Have some 18-inch and 2 and 3-ft. walk very cheap. Leave orders for your foundation and cesspool stone with us.

H. Eggerding,

1st Park Ave., Manufacturer of the celebrated

C. O. D. CIGAR.

The best 5c cigar in the State, and made on the premises from the finest Havana. Clear Havana cigars a specialty. A large assortment of the choicest brands of domestic cigars.

AUDSLEY'S ART STORE,

Maurice A. Audsley, Manager

No. 135 East Front Street.

Fine Portraits and Enlargements. Pictures and Artists' Materials. Artistic Framing a Specialty.

VISITORS ALWAYS WELCOME.

SMALLEY BROS.,

147 North Avenue,

Butchers.

Everything usually found in a first-class market.

Roasting & Broiling Chickens Specialty

Jersey Pork and Sausage.

Chicken Livers & Hearts Always on Hand.

Orders called for and delivered. Telephone 83 A

LADIES DESIRING—

Knife-Pleating or Pinking

done will please leave their orders at No. 21 Duer street and it will receive prompt attention.

MRS. PORCH.

NEED MONEY?

MONEY MONEY

We'll loan you from $10 to $300 immediately.

BORROW HERE.

There's no delay—no red tape. We take

FURNITURE,

pianos, etc., as security—let you keep the goods, too.

Positively No Publicity

of any kind. Our rates are the VERY LOWEST. You can pay us back in little installments to suit you.

If you cannot call, write, and we'll send our representative to you.

We make loans in PLAINFIELD and all suburban towns.

Mutual Loan & Investment Co., 118 Market St., Newark.

New Wood Bldg. Rooms 24-25. 2d floor.

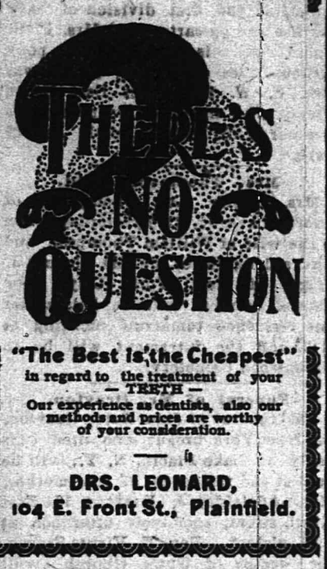

"The Best is the Cheapest"

in regard to the treatment of your TEETH

Our experience as dentists, also our methods and prices are worthy of your consideration.

DRS. LEONARD, 104 E. Front St., Plainfield.

LIEFKE & LAING,

Insurance and Real Estate

No. 146 Park Ave.

Real Estate Appraised. Properties Sold and Rented. Loans Negotiated tf

J. C. Pope & Co.,

INSURANCE AGENTS.

110 East Front St., Plainfield, N. J.

HERMAN HANSEN,

CARPENTER AND BUILDER,

21 Regent Street.

Tel. 2542.

50 YEARS' EXPERIENCE

PATENTS

TRADE MARKS DESIGNS COPYRIGHTS &C.

Anyone sending a sketch and description may quickly ascertain our opinion free whether an invention is probably patentable. Communications strictly confidential. Handbook on Patents sent free. Oldest agency for securing patents. Patents taken through Munn & Co. receive special notice, without charge, in the

Scientific American.

A handsomely illustrated weekly. Largest circulation of any scientific journal. Terms, $3 a year; four months, $1. Sold by all newsdealers.

MUNN & Co. 361 Broadway, New York

Branch Office, 625 F St., Washington, D. C.

FOWLER'S,

The Manufacturing Confectioner.

Pure Home-made Candies, Chocolates and Bon-Bons Fresh Daily. Hot and Cold Drinks of All Kinds. Ice Cream and Water Ices. Orders delivered promptly.

Tel. 1005. 131 E Front St.

S. HIRSCH,

The New York Ladies' Tailor & Furrier

RIDING HABITS.

All kinds of Remodeling a Specialty.

432 Watchung Avenue.

CHIRON OINTMENT

CURES PILES SKIN DISEASES AND RELIEVES CONSTIPATION

GUARANTEED TO CURE OR MONEY REFUNDED At druggists or direct. Samples for the asking.

THE CHIRON COMPANY, Plainfield, N. J.

Keep Your Eye On Us

We have in stock all the latest new and rare Flowering Shrubs, Rose Bushes, Vines and Hedge Plants, Shade Trees, large and small, Fruit Trees and Bushes, Evergreens and Canada Unleached Hardwood Ashes.

Belleview Avenue Nursery Co.

Off Park Avenue, near Hillside Cemetery.

TELEPHONE CALL 2072.

DRUGGISTS.

YES!

We will send you A Bottle or Case OF

WATCHUNG WATER.

Tel. 756.

Powers' Somerset Pharmacy.

To keep up Strength and Increase your Appetite take Schreiner's

MALT EXTRACT.

20c Bottle. 3 for 50c.

SCHREINER'S Pharmacy,

Cor. Park Avenue and Second Street.

LOWNEY'S CANDIES.

Telephone 671.

SODA

With Fruit Syrups Second to None.

MALLINSON'S

LIBERTY AND FOURTH STS.

Segars are one of my specialties

Fruited Ice Cream.

Pure, rich ice cream, our own make, with fruit dressing. The most delicious and satisfying combination. Try this dish at our fountain.

DUDLEY S. MILLER, Druggist.

Cor. Park Ave. and Fourth Street.

Tel. No. 203. Prompt Delivery.

Are You a Plunger?

There is certainly a great deal of pleasure in your bath, providing you use Nagle's Violet Ammonia, Odd Demulcent Cream of Witch Hazel Soap, which is a necessary article to make up and beautify the skin. Use Nagle's only, made of purest materials.

C. M. NAGLE'S

PRESCRIPTION PHARMACY,

West Front and Grove Streets,

Tel. 772. Plainfield.

Hodges Pharmacy.

Reliable goods in all Departments. Agency for Belle Mead Sweets.

Tel. 210 A. Y. M. C. A. Building.

MONEY.

New Jersey Loan Co.,

740 Broad Street, Opposite Postoffice,

NEWARK, N. J.

BRANCH OFFICE:

First National Bank Building,

111-113 E. Front St., Plainfield, N. J.

Room 3. Second Floor.

Loans on Furniture, Pianos, Organs, Horses, Wagons, Etc.,

WITHOUT DELAY.

Allowing you to pay us back in payments to suit your convenience.

OUR BUSINESS IS CONFIDENTIAL

and as the security is left in your possession your friends need not know about it.

OUR OFFICES ARE PRIVATE

and we will be pleased to explain our rates, as we are anxious to get them before the public knowing they are the cheapest in the State.

TELEPHONE No. 2514 WATCHUNG SPRINGS.

Henry J. Wierenga,

Expressman and Truckman.

All kinds of Express and Trucking business promptly attended to.

Leave your orders at store of Joseph Sattele, Piano and Organs, No. 126 North Avenue, and the same will receive immediate attention.

J. W. VAN SICKLE,

124 North Ave., Plainfield, N. J.

Fresh & Salted Meats

Game in Season. Philadelphia Scrapple.

Orders called for and delivered promptly.

Telephone No. 631 a.

EXPERT WATCH REPAIRING At DOANE'S, 113 PARK AVE.

CAR MAGNATES FREE

Chief Justice Gummere Has Dismissed Indictment.

WERE NOT CRIMINALLY NEGLIGENT

Newark's Great Trial of Millionaire North Jersey Street Railway Directors Ends In a Verdict For the Defendants.

NEWARK, N. J., Sept. 4.—Chief Justice Gummere in the Essex county court announced that he had decided to grant the motion for the dismissal of the indictment for manslaughter against eleven officials of the North Jersey Street Railway company who were accused of having by alleged neglect of duty caused the death of Ernestina Miller. Miss Miller, who was a high school pupil, was killed, with eight others, in the Clifton avenue crossing accident of Feb. 19.

The motion to dismiss was made by Richard V. Lindabury, counsel for the defendants, after the state rested its case. The chief justice after having announced his decision ordered the jury to acquit all the defendants, which was done.

In instructing the jury to find a verdict of not guilty the chief justice said that to hold the defendants criminally responsible it must be shown that they had failed to perform some specific act. This the state had failed to do, he said. He declared that the claims of the state that the derailing switch is universally in use was not proved, as statistics showed that less than 10 per cent of the trolley crossings over steam railroad tracks were so provided. That, the justice said, left it a question whether other safeguards were not equally good.

Referring to the rules of the North Jersey Street Railway company, the chief justice said, as laid down to its employees, these are sufficient safeguards under ordinary circumstances. He said that from the evidence it was apparent that if sand had been used as called for by the rules, had the car been stopped thirty feet from the crossing, as the rules called for, and had the conductor gone ahead to the crossing to signal the motorman, the accident would not have happened.

The chief justice said that the claim of the prosecutor that the front platform of the trolley car was so crowded with passengers that the motorman could not work the brake was not proved by the state. Not a single witness had been produced, he said, to show that any car up to the time of the accident had come down the grade not under control.

The chief justice said that in view of these facts all he could do was to order the jury to return a verdict of not guilty in the case of all the defendants as the state had failed to show that any of them were criminally negligent.

KLAMPENBORG BURNED.

Danish Petroleum Steamer Destroyed by Oil Explosion.

LONDON, Sept. 4.—The captain and a portion of the crew of the Danish steamer Klampenborg, from Blyth for Cronstadt, have been landed at South Shields. The Klampenborg was abandoned on fire. The third engineer was killed, and six of the crew are missing.

The survivors had a thrilling experience. The fire which had broken out on board reached the petroleum tanks on Sunday and caused a terrific explosion, killing the engineer. The crew took to the boats during a violent storm. One boat with six occupants drifted away and was not seen afterward. It is supposed that she was swamped in the high seas. The weather continued so bad that the survivors in the other boats took refuge again on the Klampenborg on Monday evening. Driven off by the fire, they had to take to the boats again and were at the point of exhaustion when they were rescued.

Gabriel Gabea Sues Major Glenn.

MANILA, Sept. 4.—Gabriel Gabea, a native of Leyte, sued Major Edwin F. Glenn of the Fifth infantry some months ago for 15,000 pesos' damages for false imprisonment, as he had been arrested by order of Major Glenn on suspicion of aiding the Samar insurgents. Gabea has now come forward with an offer made through Governor Taft that if Glenn will admit that his imprisonment as an insurgent sympathizer was a mistake he (Gabea) will at once withdraw the damage suit. This offer was promptly declined by Glenn.

Freaks of the Motor Car.

CLEVELAND, O., Sept. 4. — While Charles Schmidt, a German chauffeur, was engaged in preliminary trials of a racing automobile here the steering gear of his machine broke and let the automobile run wild. It dashed into a fence at the side of the track and tore down a dozen rods of it. Schmidt was found to have had three ribs broken by the collision. At the other end of the track a tire on the machine in which Barney Oldfield, also engaged in preliminary work, burst, and the machine turned completely over.

A Loop the Loop Victim.

ST. PAUL, Sept. 4.—A "loop the loop" side show claimed its second victim here. Frank Futzin, the latest man to try the dangerous experiment, was badly injured. The operator curls himself inside a large ball which rolls down a long shoot and around the loop. The ball struck the loop all right and went halfway around it, when it fell, striking the iron rafters at the bottom and bursting open. Futzin was taken out unconscious and may die.

Weather Probabilities.

Fair; cooler; light to fresh south winds.

Capital 100.000.
Deposits 500.000.

We pay 3 per cent. interest on accounts of $200. or more subject to check.

We conduct a Special Department where interest is paid on sums of $5.00 or more at 3 per cent.

WHY NOT BANK WITH US ?

The Plainfield Trust Company.

SPORTING NEWS.

HIT BY PITCHED BALL.

A baseball game between the Gillet nine and the Sterling baseball team will be played Saturday at Stirling.

The Alis management announces that the price of admission to the field will be twenty-five cents while grandstand seats can still be had for thirty-five cents.

Good baseball is promised tomorrow afternoon at the Crescent Oval when Alis and St. Mary's will meet. Both teams will put their best men in the field and good baseball will doubtless be the order of the day. The batting order for Alis will be as follows: Kavanaugh, ss; Gormley, cf; Quinley, 2b; Richardson, 1b; Murray, c; Barnes, rf; Gastmeyer, 3b; Lederer, lf; and McLaughlin, p. St. Mary's will play Maily, c; Hughes, p; Carr, 1b; McIntyre, 2b; Seaman, ss; Bradley, 3b; Taylor, lf; Hartman, cf; Doyle, rf. The game has been called for 3:45 and Rudyard and Blyhe have been asked to act as umpires.

ROD AND GUN.

Elvin VanName and Edward Eaton spent yesterday at Sewaren fishing. The men had good luck and returned home with a big catch of weak and blue fish, some eels and a forty pound sea turtle.

In New Jersey yesterday the opening of the Wilson or English snipe (sometimes called bog or jacksnipe) season began. Reed birds and upland plover may also be hunted. The marsh hen, (commonly known as the mud hen), or rail bird, has its opening and will no doubt attract many hunters. No one is permitted to have more than thirty marsh hens in any one day. Non-resident gunners should remember that in New Jersey a license must be taken out before hunting. The cost of this, together with the certificate, is $10.50. This does not apply, however, to those who gun only for wild water fowl, snipe or mud hens.

GOLF.

The arrangements for the Labor Day events at the Park Golf Club embrace morning and afternoon features. A thirty-six hole best ball competition will be played according to schedule in the morning and in the afternoon an approaching and putting contest will be held. The successful woman will receive a prize and will not be expected to pay an entrance fee. The ball sweepstakes will be for the men contestants only. A driving contest will take place at 4:30 in the afternoon.

INDOOR GAMES.

The tennis and shuffleboard social of the Y. M. C. A. Juniors will be held in the reception hall, this evening. On this occasion Stuart Freeman, the winner of both tournaments, will receive his prizes.

BEAUTIFUL HOME . . .

For sale at a sacrifice, worth $4,000, will sell for much less. Lot 100 feet by 175 feet. It is well located and very desirable.

This photograph speaks for itself, but let us show you the property—know it will please you. Cash or installments.

ELSTON M. FRENCH,
171 North Avenue,
Tel. 24. Plainfield, N. J.

TENNIS.

At tournament tennis at the Cedar Brook Tennis Club, yesterday afternoon, A. E. Moore, handicap 30, defeated Fred M. Letson, handicap 15, in straight sets, 6-4, 9-7. This was the only tournament play of the afternoon.

SNAP SHOTS.

SIDE LIGHTS ON TIMELY TOPICS NOTED IN PASSING.

When Roger Ericson, paymaster of the Manganese Steel Safe Company, returned to his place at the Clinton avenue works the other day he was amazed at the decorations that filled the office and almost obscured his desk. Large placards bearing the name of Mr. Ericson for Councilman for the Third ward with short sentences and funny sayings greeted him on all sides.

Every imaginable odd kind of an object was hung about the place. Mr. Ericson stood silent and gazed intently for a few moments and then he joined his companions in hearty laughter at the ridiculous surroundings.

DONATIONS TO CHARITY.

Gifts to Muhlenberg Hospital Received at Institution During Month of August.

These people have made donations to Muhlenberg Hospital during August: Mrs. Leveridge, rhubarb and apples; Mrs. Edward Love, two small hair pillows; estate of Mary A. Gillett, bedding; Mrs. H. R. Knox, two books; Mrs. Stockton, two baskets of apples; Mrs. William A. Wheeler, sixty-four yards of muslin; Charles W. Tallman, two watermelons; Miss Mary Tweedy, ice cream; Mrs. Geo. H. Frost, underwear and sugar and crab apples; Mrs. William J. Taylor, sheets and pillow cases; golf club, two barrels apples; Mrs. Melick, bag of apples; Miss Bass, six glasses of jelly; Mrs. Woltman, egg plant; Geo. F. Edwards, Jr., The Youth's Companion; Mrs. E. M. VanBuren, basket pears; Ladies' Home Journal; New York Tribune; Plainfield Press, three copies daily; State Centre Record; Sabbath Recorder.

W. C. T. U. AFFAIR.

Entertainment to Include Stereopticon Views.

At the meeting of the W. C. T. U. last night plans were discussed for an entertainment and it was finally decided to give a series of stereopticon views from "Ten Nights in a Barroom" at the W. C. T. U. Hall on Monday evening, September 28. Plans are also being formulated for the association fair and bazaar to be held in November and for the Annual Convention of the society which will be held in this city on Wednesday the 23d. On this occasion, several prominent speakers from other cities will be present and will address the meeting.

Burial of Miss O'Neill.

Funeral services over the remains of Miss Mary Theresa O'Neill, whose death occurred Tuesday evening, were held this morning at 8:30 from her late residence and from St. Mary's Church at 9 o'clock. Rev. Father Delehanty officiated at solemn requiem mass. The remains were borne to the grave in St. Mary's cemetery by these pallbearers: James Scott, James Conway, Wm. McLaughlin, James Higgins, Michael Kiely and James Kay.

The Pleasure of Eating.

Persons suffering from indigestion, dyspepsia or other stomach trouble will find that Kodol Dyspepsia Cure digests what you eat and makes the stomach sweet. This remedy is a never failing cure for Indigestion and Dyspepsia and all complaints affecting the glands or membranes of the stomach or digestive tract. When you take Kodol Dyspepsia Cure everything you eat tastes good, and every bit of the nutriment that your food contains is assimilated and appropriated by the blood and tissues. Sold by L. W. Randolph.

GASSNER HELD WITHOUT BAIL

Walter Gassner, charged with having committed atrocious assault upon Herbert Chamberlain Saturday night, was this afternoon held without bail to await trial before Supreme Court Judge Vail, of Elizabeth, next Wednesday. The hearing today was purely formal there being no evidence taken.

No change in Chamberlain's condition was reported by the hospital authorities at 2 o'clock this afternoon.

Jury Disagrees.

The case between George Egel and Sarah Hummer, in contract before Justice Mattison yesterday afternoon resulted in a disagreement of the six man jury. The case was on contract and has been postponed many times. The jury was: A. J. Winckler, foreman; A. T. Gayle, J. T. Case, J. P. Humble, Samuel Ayres and A. B. King. The case will be tried again Thursday afternoon at 2 o'clock.

Judges in Baby Parade.

At the annual Baby Parade, held Wednesday at Asbury Park, one of the judges of the first division of baby coaches and go-carts was Mrs. F. B. Koons, of this city. In the pony turnout class one of the judges was Mrs. F. W. Butler, of East Ninth street, who has been spending the summer at the Passaic Hotel, Asbury Park.

Mrs. Thompson Dead.

Mrs. Emily Lee Thompson, of Thorton avenue, died yesterday. She is the wife of William Thompson and was a daughter of the late Thomas J. Flagg, of New York City. The funeral services will be held at her late residence tomorrow morning at 11:30 and the interment will be in Greenwood Cemetery.

Funeral of Mr. Drayton.

The funeral of John Bater Drayton, the New York broker who died suddenly at Lake Placid, N. Y., will be held at the residence of his mother, Mrs. Adelaide D. Drayton, 104 East Ninth street, tomorrow afternoon at 2:30 o'clock. Rev. E. Vicars Stevenson, rector of Grace Church, will officiate.

Six Were Killed In Wreck.

CHARLOTTE, N. C., Sept. 4.—Six persons were killed and twenty-four injured, one fatally and two seriously, in a wreck on the Southern railway near Yorkville, S. C. All the bodies have been taken out save those of the engineer and fireman. The train consisted of an engine and three cars. It left Rock Hill with about forty passengers on board. At Fishing creek, three miles east of here, as the train was passing across the trestle, fifty feet above the creek, the entire structure gave way.

Bridgeport's Old Home Week.

BRIDGEPORT, Conn., Sept. 4.—With Governor Chamberlain's review of the firemen's parade Bridgeport's Old Home Week reached its climax. The parade surpassed anything of its kind ever attempted in Connecticut, nearly 7,000 men being in line, accompanied by forty bands. It is estimated that besides the residents of the city 100,000 visitors cheered the men on their line of march through the principal streets of the city.

Dispute About American Pier.

ST. JOHN'S, N. F., Sept. 4.—The British flagship Charybdis and the French flagship Lavoisier will meet at the French shore next week in an endeavor on the part of their commanders to decide the matter of the French protest against the construction of a pier there by an American mining company, which question threatens to cause a serious international entanglement.

Father Murphy Will Not Vacate.

LINCOLN, Neb., Sept. 4. — Father Murphy, although excommunicated, is still holding the church at Seward and has ignored the commands of the bishop to vacate. Bishop Bonacum of the Catholic diocese of Lincoln sought to enjoin him from such action in the district courts, but the decision was in favor of Father Murphy.

Engineer Fooled Train Robbers.

GREAT FALLS, Mont., Sept. 4.—There was an attempt made to hold up express No. 151 on the Great Northern railroad near this city which was foiled by the engineer, who ran his train by the spot where it was to have been halted, so that the robbers could not get at him.

LITERARY.

A delicious little comedy in the September McClure's is "The Pompadour Angel," by Mary Moss. A snowbound Pullman car in the Jersey Bad Lands, with its quota of Pullman types—two Wall street brokers, a bald headed old gentleman with spats, a highly conventional New York society man and "rising" young lawyer, a highly conventional chaperon, and a would-be unconventional society girl, heart-broken for her impecunious cavalry lieutenant, and last, the "pompadour angel," in the person of a buxom, breezy, straight-fronted, capable, mannish, candy-devouring type-writer girl, with her typewriter for a deus ex machina. The plot is too good to disclose.

—Howard Allegar has resigned his position with Fred W. Dunn and taken one with Marchant Brothers.

BEHIND CLOSED PORTALS

HAPPENINGS OF THE LOCAL FRATERNAL ORDERS.

Wetumpkah Tribe, No. 229, of Red Men, adopted one pale face as the regular weekly meeting last night.

The members of the old Criterion Club which was disbanded last spring are planning to re-organize early in October. The members will go in a body to Boynton Beach Labor Day for an all day outing.

At the meeting of the Knights of Honor last evening, it was announced that the National organization is now entirely free from debt and has a surplus on hand. Ten propositions were received for membership, and other business was transacted. Grand Director Tucker, of Tennessee, was present at the meeting and made a few remarks. A smoker was enjoyed after the business session.

PERSONAL.

Dr. F. C. Ard, of Park avenue, has returned from a visit to the western part of New York State.

Mr. and Mrs. Edward Wilson, of Sycamore avenue, are taking a tour of the lakes for their summer vacation.

Jacob and Susie Pfaff, of North Branch, who have been visiting their aunt, Mrs. Wm. H. Bohl, of Kensington avenue, have returned home.

Miss Mary Wrage has returned to her home in Flemington after spending her vacation with her sister, Mrs. Howard Allegar, of East Second street

Plainfield Delegates.

Plainfield delegates to the convention of the Firemen's Relief Association in Atlantic City next Wednesday will be William Addis, Daniel Force, Christopher Manning and Chief T. O. Doane.

IN THE CHRISTIAN FIELD

WORK IN THE CHURCHES OF THE CITY AND BOROUGH.

Rev. C. L. Goodrich, pastor of the Congregational Church, is home again after a few weeks among the New Hampshire hills.

Gideon M. Shott, pastor of the Scotch Plains Baptist Church, will address the men's meeting at 4 o'clock Sunday afternoon. Miss Ada Dunham, the soprano from the choir of the First Baptist Church, will sing.

Rev. George B. Shaw, pastor of the Seventh-Day Baptist Church, left Wednesday for Weekapaug, R. I., where he will be the guest of Rev. Clayton A. Burdick, of Ashaway, R. I., who will have a cottage at the beach during September.

Good Health Record.

It is probable that a meeting of the North Plainfield Board of Health will be held Monday, Sept. 14. Secretary W. E. Honeyman states that there has been but one case of contagious disease in the borough for several weeks. The card was taken off the house of Richard Warnock, 163 Duer street, today. A case of scarlet fever was confined there.

Narrow Escape From Death.

While riding his bicycle Martin E. Kapp, son of Edward Kapp, narrowly escaped from being crushed to death on Grandview avenue, yesterday afternoon, being thrown beneath a wagon between the front and rear wheels. The driver reined up his team just as the rear wheels were about to crush out the boy's life.

—Wm. Jeffery, the real estate dealer, has moved into 68 Jackson avenue, and announces that his office is open at 221 Park avenue, from 8 to 10 a. m. and from 4 to 6 p. m. After 7:30 p. m. he can be seen at his house. Office 'phone 2442. House 'phone 665.

First National Bank.

Capital - - $200,000.00
Surplus - - - 50,000.00

J. W. JOHNSON, President.
A. J. BRUNSON, Vice-President.
D. M. RUNYON, Cashier.

DIRECTORS:

J. A. HUBBARD, J. A. SMITH, W. R. CODDINGTON,
N. B. SMALLEY, R. M. STEELE,
A. J. BRUNSON, J. W. JOHNSON.

Reading Lamps
Of All Kinds. GAS, ELECTRIC, OIL
LATEST DESIGNS AND FINISHES.
Gas and Electric Chandeliers.
Jos. W. Gavett.

Hemst'hed Veils, 75c.

Bonn's
140 West Front St.

Embroid'd Veils, 75c.

FINAL CLEARANCE SUMMER MILLINERY.

Sennit Straw Sailors, formerly $1.25, now.....50c
Children's roll brim Sailors, formerly 25c, now.....10c
Ladies' Trimmed Hats.....$1.00, $1.50 and $2.00
Misses' Trimmed Hats.....$1.00

MOURNING MILLINERY.

The season's latest styles Trimmed Hats and Bonnets, plenty to choose from.....$2.98, $3.98 and $4.98

CLOSING OUT SALE OF
Shirt Waists
FOR ALL WEEK.

98c Shirt Waist marked down to.....39c
1.50 " " " 69c
1.98 " " " 95c
2.25 " " " 1.19
2.98 " " " 1.49
3.50 " " " 1.89

Dress and Walking Skirts will be sold Regardless of Cost at the
Boston Cloak and Fur Store.
245 West Front Street, Opp. Postoffice.

Great Sale of Fall and Winter
CLOTHING.

$10,000 worth of this Fall and Winter's Clothing of Messrs. Hirsberg Bros., 17-19 Waverly Place, N. Y., retiring from business and sold under the Auctioneer's hammer, was bought by us for 40c on the dollar and we will make the

GREATEST SALE OF CLOTHING IN THE HISTORY OF PLAINFIELD

Everything sold exactly as advertised. Do not miss this sale as we will save you many dollars on your Fall and Winter Clothing.

Men's Business Suits—Made for this Fall and Winter, all new patterns and the latest style make. Regular 7.50 Suits..... 3.25

Men's Fine Black Dress Suits—Made in the latest style—a suit you always need. Regular 10.00 suits..... 4.90

Men's Extra Fine Dress Suits—These are all fine tailor made, with broad, padded shoulders, in worsteds, cassimeres and tweeds. Regular 12.00 to 14.00, at..... 7.50

Young Men's Suits—All New Styles and colors. Single or double breasted. Fine business suit. Regular 7.50 suit at..... 2.75

Men's Fine Dress Trousers—All new, latest style pattern, up-to-date in make and finish. Worth 4.50 to 5.00, 2.50 and..... 3.00

Men's Overcoats—A special lot of Overcoats from Hirsberg Bros. These Overcoats were made to sell at 8.00, 10.00 and 12.00. Now is your time to get a Winter Overcoat. We never before offered such bargains. For this sale 3.50, 5.00, 7.50

Men's Fine Business Suits—Made of the Newest Fall Shades of Cassimeres, Cheviots and Tweeds. These Suits are regular 10.00 Suits..... 4.50

Men's Dress Suits—All the Newest Styles in Men's Dress Suits, Fancy, Mixed and Plain Colors, made to sell for 10.00 and 12.00 at... 6.50

Men's Swell Tailor-Made Dress Suits—Made with hand filled collars, concave shoulders and hair-cloth fronts. Regular $18 and $20 Suits at..... $10 and $12.00

Boys' School Suits—Extra Fine School Suits. These Suits are a rare bargain. Worth $2 & $3 $1 & $1.50

Men's Working Pants—Good, Strong, Working Pants. Regular 1.50 pants at..... 85 Cents

Men's Hats Regular 2.00 Black Derby Latest Fall Style, at..... $1

Car fare paid to out-of-town buyers purchasing five dollars worth or over.

Sale begins tomorrow morning at 8 o'clock.

Come, rain or shine and get in line; we save you money all the time.

New York Clothing Co.
M. WEINBERGER, Manager.
214 West Front Street, Plainfield, N. J.

Kitchen Things

are always good when bought of us. Like the rock after which it is named our Granite Ware is of enduring quality. It costs a little more at first than tin, but it will outwear it two or three times over.

Preserving Kettles, Sauce Pans, Tea and Coffee Pots, Rice Boilers, etc., etc.

We are ready for Preserving Time—Mason Fruit Cans, Royal Fruit Cans, Wier Stone Jars, Can Rubbers, Stone Pots and Jelly Glasses. We also have a full line of Tinware.

Gayle Hardware Co.
Front St. & Park Ave. Tel. 682

USE PRESS WANT ADS.

CYCLISTS' CALENDAR.
Sun Rises 5:21 a. m.
Sun Sets 6:36 p. m.
Lanterns must be lighted at 7:36 p. m.

THE DAILY PRESS.

THIS WEATHER.
Fair tonight; Sunday fair, cooler in interior.
Thos. Gaj

ESTABLISHED MAY 10, 1887 — PLAINFIELD, N. J., SATURDAY, SEPTEMBER 5, 1903. — TWO CENTS A COPY—$5 A YEAR.

HOW TO VOTE AT TUESDAY'S PRIMARY

Simple Explanation of Intricate New Law Valuable to Plainfielders.

MUST NAME HIS PARTY

ONE MUST FIRST ASCERTAIN IF ON THE REGISTRY.

Lead Pencil to be Used in "Scratching"—Assistance to Those Blind and Ignorant—Care to be Exercised.

How to vote at the primaries which will be held Tuesday, Sept. 8, from 1 to 9 o'clock is a perplexing question to many who have not thoroughly read the new primary law which goes into effect this year for the first time. At that time the voters will select candidates for ward officers, and the delegates who are to attend the county conventions for the nomination of candidates for Assembly.

It is most important that every voter interested in good government should make it a point to vote at the primaries on that day. It is at the primary elections where is really settled the question of who shall eventually administer the affairs of the State and municipality.

The new law is designed to give the citizens the opportunity for full and free expression of opinion as to who the candidates shall be. Failure to use the opportunity will deprive any voter of all right to adversely criticise his party's choice.

There will be but little difference between voting at the primaries and at the general election. The district boards of registry and election will sit both as a board for conducting the primary and for registration of voters during these hours.

Upon entering the polling place to vote at the primary, the voter should ask if he is registered, and then request an official primary ballot of the party in whose primary he wishes to participate. He will receive the party primary ticket he asks for and no other. He must designate which party ticket he wishes to vote. He can not get both. The voter will then retire to a booth, the same as on election day, and prepare his ballot by erasing with a black lead pencil all names thereon other than those for whom he desires to vote. He can write the name of any person he chose to vote for, or can use pasters of candidates of his party who are not on the printed ballot. He must then fold his ballot so as to disclose the official endorsement on the back.

The voter must be careful not to vote for more candidates for delegates than his election district is entitled to; or for more candidates for ward office than are to be elected; and not to cross more names than he means to. Should he make a mistake in preparing his ballot render it illegible, soil or destroy it, he may obtain another from the election board. He can have but one ballot at a time, and not more than three in all.

Any person who takes oath that he is blind or unable to read or write, the board of election shall, at his request, designate one of their number to retire with him to the booth and assist him in preparing his ballot as the voter shall direct.

A voter may have his ballot prepared before he enters the polling place provided an official primary ballot is used, but in that case he must procure an official ballot from the election board and retire to a booth as though he had no ballot when he entered the polling place.

Any voter who shall vote in a ballot box of one political party at any primary election shall not be allowed to vote in the ballot box of any other political party at the next succeeding primary election; the board of registry and election will indicate in the registry book the name of the political party whose primary ticket each voter voted by writing opposite the name of each voter the first letter of the name of the political party with whom he voted.

Died From Fall.

Leroy Apgar, the five-year-old son of Gillard W. Apgar, of Brooklyn, formerly of Plainfield, fell down the stairs of the Brooklyn Bridge Thursday and fractured his skull. He was carried to his home, but never regained consciousness and died the same day. He was a nephew of George Apgar, of this city, and grandson of Mr. and Mrs. Henry W. Angleman, of East Fourth street.

—Use Press Want Ads.

IS A FEROCIOUS COLORED MAN

WALTER BRITTON WRECKS VENGENCE ON WIFE AND HEADQUARTERS CELL.

Arrested for Fighting With Wife and Fined—Then Brutally Treats Wife and Escapes.

Walter Britton, colored, was arrested by Patrolman McCarthy for engaging in a pitched battle with his wife.

When in a cell at the police station his longing was so desperate that he almost kicked the sides out of his cell door. When he became quiet enough to appear in court he was fined $10 by City Judge Runyon. Britton wanted his wife to pay his fine but he met with no encouragement.

Just as the police were boarding a train with Britton to take him to Elizabeth, Henry Wierenga produced the amount necessary to give him his freedom. When Britton met his wife near the Brookside Sanitarium where she is employed, the couple resumed their battle and Britton never desisted until he had pounded Mrs. Britton's face almost to a jelly. Britton left town for parts unknown immediately thereafter, and although a warrant for his arrest was issued by Chief Campbell, of the borough, the efforts of the police to recapture him have been unavailing.

MAY REPEAL SCHOOL LAW

BADLY MIXED ACT FAILS TO PROVIDE FOR SUFFICIENT FUNDS.

Opinion of Attorney General R. H. McCarter—Matter Before State Board.

It is provided by an act of the last Legislature, passed as a supplement to the general school law, that no school district shall be bonded for school purposes for an amount exceeding three per cent. of the ratables of such district. It now develops that several districts in the State are already bonded for the entire amount allowed under the law, while several other districts have so nearly reached the limit as to leave but a narrow margin.

This condition exists particularly in districts where there has been a large increase in the population, without a proportionate appreciation in the valuation of the ratables. When the matter was brought to the attention of State Superintendent of Public Instruction Charles J. Baxter, he promptly set about trying to devise some way out of the difficulty.

Mr. Baxter appealed to Attorney-General R. H. McCarter for an opinion as to whether or not the ratables or railroad companies, which are taxed by the State, should be included in estimating the valuations in the several districts. This has not been done, but the addition of the railroad property to the other ratables would mean a considerable addition to the amount available for school purposes.

The opinion of the attorney-general rendered, is that the railroad property could not be included under the act, and Mr. Baxter brought the matter to the attention of the State Board of Education. An interesting question as to the validity of last winter's act is raised by the constitutional provision making it the duty of the Legislature to provide for a system of education that will give opportunity to all children between certain ages to acquire an education without cost. The probable outcome of the matter will be a demand next year for the repeal of the present law and the passage of some measure affording the desired relief.

Former Plainfielder Dead.

Mrs. Margaret Sweeney, of Liberty street, has returned from the funeral of her brother, Charles Dexhiemer, of New York City. Mr. Dexhiemer was a resident of this city some years ago. He died a few days ago after three weeks' illness. Until the time of his death he held a responsible position in the Custom House. Mrs. Sweeney is the only surviving member of the Dexhiemer family.

Editor Visits Here.

H. S. Barnes and wife, of Rahway, former residents of Plainfield, were the guests of Assistant Postmaster James A. Martin, of Westervelt avenue, yesterday. Mr. Barnes has charge of the city department of the Rahway Democrat.

Wm. H. Bohl and family, of Kensington avenue, start today for a drive to North Branch where they will spend a few days with Mrs. Bohl's sister, Mrs. Garrett F. Pfaff and also visit other points of interest.

PLAINFIELD SCHOOLS TO OPEN ON TUESDAY

Many Changes Made in the Teaching Corps in the Various Grades.

THE NEW PEDAGOGUES

BRIEF SKETCHES OF THOSE SELECTED TO FILL VACANCIES.

Miss Eloise B. Santee and Miss Georgia Ricker in High School—Eleven Weeks Vacation—Improvements.

Renovated and redecorated without and within, Plainfield's five public schools will throw open their doors to the pupils of the city at 9 o'clock Tuesday morning. After a refreshing vacation of over eleven weeks, Plainfield's boys and girls are now preparing to renew their work in the schools.

There will be some changes in the corps of teachers in the various schools, but for the most part familiar faces will greet the rooms full of pupils. At the High School, Miss Eloise B. Santee, of Hornellsville, N. Y., will take the place of Miss Ellen E. Niles, who has been granted a year's furlough by the Board of Education. Miss Santee is a graduate of Smith College and has spent nearly two years abroad studying in European countries. She will have classes in German and English. Miss Mildred Titsworth has given up teaching and will not be in her old place at the Lincoln School. Her class will be taken by Miss Georgia Ricker, of Springfield, Mass., a graduate of the Westfield, Mass., Normal School and an able teacher. In the Franklin School, Miss Edna G. Potter, of Friendship, N. Y., will take the place of Miss Julia Jerome, who has accepted a position as teacher in New York State. Miss Potter has been a teacher since her graduation from the Kansas State Normal School. Miss Emma W. Cornish has accepted a position as teacher of music at Redbank and her place will be taken by Miss Elsie E. Gould, of Providence, R. I., a graduate of the Rhode Island State Normal School.

Miss Margaret Cory, of the Washington School, has been forced to resign her position on account of ill health. Miss Cora L. Henderson, of Kobelsville, N. Y., who is a graduate of Cortlandt Normal School, will take her place. Miss E. Adele Beebe, of Mystic Connecticut, will take up the duties of Miss Elizabeth Coates who has accepted a position as teacher in Pennsylvania. Miss Beebe is a graduate of the Rhode Island State Normal School and has spent the time since graduation as teacher in Mass. At the Irving School, Miss Elsie Kattelle, of West Newton, Mass., a graduate of the State Normal School at Framingham, Mass., will take the place of Miss Florence Hughes. Miss Hughes will take up her fall dutes in the public school at Wellesley, Mass. Miss Mary Cooper will not be back to her duties on account of a position as teacher elsewhere. Miss Ada B. Weatherwax, of Dunellen, a graduate of Cortlandt Normal School, will take her place.

Miss Alice Parker and Miss Elizabeth More will not resume their duties at the Whittier School as both have secured positions as teachers elsewhere. Miss More is to teach at the public school at Yonkers, N. Y., and her place will be taken by Miss Rita Pond, of Myrtle avenue. Miss Pond is a graduate of the Trenton Normal School and has had experience in teaching in the school at Scotch Plains. Miss Katherine L. Dillon, of Fitchburg, Mass., will take Miss Parker's place. Miss Dillon is a graduate of Firmingham Normal School and Smith College and has been a teacher in Massachusetts.

The Bryant School corps of teachers will lose the services of Miss Mary Brooks, who has been transferred to the Lincoln School in place of Miss Louise Rawson who has secured a position in Brooklyn. Miss Kate Marsh, of Holley, N. Y., will take her place. Miss Marsh is a graduate of the Normal School at Brantsport, N. Y.

Newly decorated schoolrooms and assembly halls will greet returning students and the regular summer repairs have made the city school buildings bright and new inside for the opening of the fall term—a fourteen week period of study until Christmas.

You Will Make No Mistake if you purchase your cigars at Kirby's, 106 Park avenue. 9 3 12 eod

—Press want ads pay.

FRANK SOMERS' END CAME UNEXPECTEDLY

Genial County Clerk of Somerset Died in Brookside Sanitarium.

PROMINENT POLITICIAN

FROM NEWSBOY TO ASSEMBLYMAN—HIS RISE A RAPID ONE.

His Father, Freeholder Daniel Somers, a Democrat, But Son a Republican—Death Caused by Congestion of Brain.

Frank W. Somers, clerk of Somerset County, passed away at 1:45 yesterday afternoon at the Brookside Sanitarium, in North Plainfield, after an illness of three days. Death was due to cerebral congestion superinduced by the shock of a fall sustained Sunday near his home in Somerville. The news of the death of the popular County clerk spread rapidly throughout the city and it was not long before anxious inquiries were being received here from all parts of the county. Many people were unaware of his being at the sanitarium and were loath to believe the report.

As a politician, Mr. Somers was well known in this part of the State. Born in South Bound Brook, January 22, 1868, he won his way to prominence in politics as a result of his studious habits when a boy. His father was Freeholder Daniel Somers, a leading Democratic politician. Soon after leaving school young Somers secured a position with the Central Railroad of New Jersey as newsboy on the trains. He later secured a position in several stores in Bound Brook and devoted his space time to study. At an early age he showed a marked interest in politics. He was employed by Charles E. Dunham, of Bound Brook, in the latter's hardware store and remain with that concern until he was elected Assemblyman from his County.

He was elected to the Assembly in 1893 and again in 1894. In 1895 he was chosen county clerk of Somerset and served in that capacity until 1900 when he was re-elected. He has served three years and had yet two more years to serve before his term expired.

Although his father was a staunch Democrat, Mr. Somers adhered to the Republican cause and as nominee of that party was elected to all the political offices he held. He did not identify himself with either the Reed or Thompson factions of his party in the County but acted as a pacificator between the two forces. His mission seemed to be that of harmonizing the warring divisions.

After his marriage in 1895 to Mrs. James Cauley, widow of the late James Cauley, of Somerville, Mr. Somers moved to the county seat where he resided at the time of his death. In his private life he was almost as well known as in politics. He was a member of the lodge of F. and A. M., of Bound Brook and of the Benevolent Protective Order of Elks, at New Brunswick. In the Junior Order of American Mechanics he was prominent and upon several occasions held offices. His grandfather was a shipbuilder on Long Island and his father was a justice of the peace and carpenter in Bound Brook.

Mr. Somers had not been enjoying the best of health for almost a year. Sunday evening, while returning to his home in Somerville he fell and fractured his kneepan. He was brought to this city Tuesday and taken to the Brookside Sanitarium. His wife, who had been confined to the institution for almost five months, was discharged the same day her husband was admitted to the institution.

Instead of improving, he had gradually grown weaker. The shock of the fall hastened congestion of the brain and it was seen yesterday morning that there was little hope of his recovery. His wife was summoned from Somerville and arrived shortly before the end came.

The services will be held from his late residence at 108 South street, Somerville, Monday afternoon at 1:30 and at 2 o'clock from the Second Reformed Church.

The Masonic Lodge at Bound Brook will have charge of the funeral rites at the cemetery. Representatives of the New Brunswick Lodge of Elks and of the Junior Order of American Mechanis and delegates from the Bound Brook and Plainfield Royal Arcanums will attend the funeral. The interment will be in the Bound Brook cemetery.

TROLLEY TRANSFERS FROM CONDUCTOR ONLY

Order for Return to Old System Goes Into Effect in This City.

PUBLIC CONVENIENCE

FRAUD ON COMPANY TO BE PREVENTED BY ABOLITION OF PRESENT PLAN.

Tracks in City Overhauled—Seventeen New Cars With Air Brakes to be Placed on Line—Other Interesting Details.

No transfers will be issued to passengers riding on the cars of the Elizabeth, Plainfield and Central Jersey Railway Company on the sidewalk of the Watchung avenue terminus after today. Beginning tomorrow all passengers riding on the local lines will be obliged to ask conductors for transfer slips at the time their fare is paid. The position of transfer agent will be abolished. This is in accordance with an order made several weeks ago by the directors of the Public Service Corporation. Although the order has been executed in other cities in which the corporation operates cars, the inability of securing transfers has made it necessary to maintain the position of the transfer agent in this city up to the present time.

This announcement was made yesterday by James Brown, the assistant superintendent at Westfield. He said that inasmuch as the travelling public will find it difficult to become accustomed to the new system the conductors will be a little lenient at first but at the end of one week, if the passenger does not ask for a transfer at the time his or her fare is paid, none will be issued.

The new system has been found necessary for two reasons. First, because, under the old system, many people who have not been entitled to them have been in the habit of securing transfers from the transfer agent when he is rushed with passengers clamoring for tickets. The company has been the loser as a result. Another reason is because in rainy weather people are obliged to stand in the downpour to secure a transfer. Under the new plan the passenger can alight from one car into another without having to wait for a ticket.

In speaking of trolley matters and what the company intends doing for the service in this city, Mr. Brown said to a reporter for The Daily Press that the tracks in many places throughout the city have been overhauled and the overhead wiring has been looked over and repaired and the roadbed at present, is in fairly good condition.

He desired to correct an erroneous impression held by many people in this city. He said that the company had not employed "spotters" upon its lines to spy upon the employes. He explained that the men were sent out at various stations along the lines in order to check up a new system then put in operation. The conductors were instructed not to ring up cash fares for transfers and these men were placed along the various lines to note the way the plan worked.

When asked about what the company was going to do about new cars Mr. Brown said that seventeen four-motor double-truck cars have been ordered to be used on the main line between this city and Elizabeth. All these cars will be equipped, he said, with the latest improvements looking toward the safety of the passengers. They will be equipped with air brakes. The cars will be ready for delivery before winter.

Special Music.

Special music will be rendered by the chorus choir at Trinity Reformed Church tomorrow morning and evening. Miss Florence Bennett, late of England, will be the soloist. The choir will be composed of eighteen voices. Rev. Dr. Schenck has returned and will occupy his pulpit both morning and evening.

Son Brightens Home.

Mr. and Mrs. Charles Jensen, of Somerset street, are rejoicing over the arrival of a son, Thursday evening. The members of the Gesang and Turn Verein presented the happy father with a large pool table.

—Next week there will be a great reduction in the price of peaches at Neuman Brothers. One hundred and fifty baskets of Reeves favorites and Old Nixons will arrive. This will give every housekeeper an opportunity of securing fruit for canning.

OYSTERS IN SEASON NOW

BIVALVES HIGHER IN PRICE THAN SAME TIME A YEAR AGO.

Reed Birds in Season, But Are Scarce—Cold Summer the Cause.

The first oysters from Maurice River Cove, and Schinnecock bay made their appearance here and elsewhere this week and the general trend of opinion among the dealers is that there is a good prospect for fine ones this season.

The price, like the price of everything else in the provision line will be slightly in advance of last year, viz., stewing 80 cents per hundred and frying $1.50 per hundred. However, the chances are that as the stock will be much better this season it will fully compensate for the advance in price.

Dealers throughout the State say that the oyster crop, judging from samples, will be better this season than ever before. The blue points are very fine, it is said, and not a whit behind them, according to one's taste, are the Maurice cove or Rockaways. Monday the oyster markets will be in full swing, though not for two weeks will the trade be at its best. September 15 marks the real beginning of the season.

The season for reed birds also opened Tuesday. Reports from South Jersey and surrounding districts bring little joy to the gunner, as they are all to the effect that the birds are scarce. Hundreds of men tramped the meadows Tuesday, but even the best shots returned home with few birds, and even these, it was said, were in poor condition. Veteran sportsmen say the cold summer has driven the birds south sooner than usual this year.

DE VOE'S WEATHER PROPHECY

MILD CONDITION FOR TWO WEEKS AND A HOT WAVE TO FOLLOW.

Month Will Close Tame—Killing Frosts Are Improbable—The Equinoxial Storm.

A. J. DeVoe, the Hackensack weather prophet, makes these predictions for this month:

September is here and we are going to get more summer days than we received in August. There are two questions regarding the weather during the month of September which every one is more or less interested in. First, are we to have the equinoctial storm? Second, are we to have killing frost? For years scientists have been trying to make people believe that there is no such thing as equinoctial storm. I claim that there is, but it does not always come in September.

This year I say we are close to the path which the great storm will follow. And it is due off our Middle Atlantic coast from Sept. 23 to 25. We will probably hear from it by Sept. 16, near the West Indies Islands. It will move northwestward very slowly. Florida will feel it by Sept. 20. But it is likely to trend northward, keeping on the east side of the gulf stream.

We are not likely to have killing frosts this month. I expect two weeks of mild summer weather. Great storms over England and Western Europe on Sept. 7 and 15.

A hot wave will be over us from the Sept. 15 to 20. The hot wave will be followed by violent thunder storms on Sept. 21, and a sudden fall in temperature. The wind will shift to the northeast, then look out for the equinoctial. The storm will clear off warm by the 28th and the month will close mild.

Off for Coney Island.

A trip to Coney Island is the best way to spend Labor Day. Go with the retail grocers, they will conduct the last and best excursion of the season, and see the wonders of Luna Park. There is no better way to send the holiday. The family would enjoy such an outing.

On Long Drive.

Former Judge W. A. Coddington, H. S. Potter, J. E. McClintock and William O. Taylor, left for a carriage trip to Lake Hopatcong yesterday afternoon. They will be gone over Sunday and will probably return Monday evening.

Capt. Martin at Sea Girt.

Captain William B. Martin ranked sixth in the rifle inspector's contest at Sea Girt yesterday. His score: 500 yards, 47; 600 yards, 46. Total, 93.

Miss Eva Rappleye, of Westervelt avenue, the borough, has returned home from Orr Island, Maine, where she has had a delightful seven weeks' rest.

BOROUGH COUNCIL DOES WORK QUICKLY

Routine Business Only Transacted at Session Lasting Twenty-Two Minutes.

BILLS ORDERED PAID

NO OPINION RECEIVED FROM BOROUGH COUNSEL CHARLES A. REED.

James Block Appointed a Special Marshal—Reports From North Plainfield's Officers Received—Unpaid Taxes.

Having returned from the mountain and seaside resorts, the members of the North Plainfield Common Council rushed thorugh the business of the regular monthly meeting of that body in the space of twenty-two minutes last night. In that short time $3,063 was paid out for bills due; James Block, of Stone street, was appointed a marshal for special duty; reports were heard from borough officers; a resolution was adopted authorizing the Mayor and Clerk to borrow $2,000, payable on demand, and another was passed authorizing the macadamizing of Pearl street, which had taken the Council almost three months to decide upon.

Councilman VanArsdale was the only member of the Council absent. The report of the borough treasurer, George F. Brown, was this: Taxes and interest, $148.01; Board of Health, $1.51; Recorvder, fines, $38; Clerk, macadamizing, $80; sidewalks, $262; street railway repairs, Somerset street, $172.92; interest from bank, $41.09; balance on hand August 1, $6,910.92; total receipts, $7,654.45; disbursements, $5,928.49; cash on hand, $1,725.96; engine house fund, $6,362.58; borough fund overdrawn and due engine house, $4,636.62.

Chairman James K. Arnold, of the street committee, in his report showed that during the past month $232.45 had been expended. Councilman Clark, of the fire, water and lamps committee, reported expenditures of $138.80 and on John Snyder's account, $1,000. Councilman Charles Lee, of the police committee, reported that 12 arrests had been made, $14 had been received in fines and one prisoner had been committed to Somerville.

Mayor Smalley directed Treasurer George F. Brown to prepare a list of all unpaid poll and personal taxes which will be presented at the next meeting. It is planned to force the payment of all taxes in arrears.

A resolution was offered and adopted authorizing the macadamizing of Pearl street, from Watchung avenue to Somerset street as soon as the property owners pay in the amounts which they have set opposite their names on the petition submitted to the Council at the last meeting. This matter had been under advisement for nearly three months.

Owing to the absence of Corporation Counsel Charles A. Reed there was no written legal opinion regarding the legality of A. J. Branson's act in taking from North Plainfield taxable bank securities and transferring them to Atlantic Country. This opinion will probably be received at the next Council meeting.

PRIZE AWARDED.

Stuart Freeman Receives Premium for Winning Tennis Match.

Stuart Freeman, Y. M. C. A. champion at tennis and shuffleboard in the Junior Department, received his trophy, a silver Y. M. C. A. pin, at the sociable given last night in the association parlors to the contestants in the two tournaments. About twenty of the boys turned out and a delightful evening was spent with entertainment by the boys themselves and with phonograph selections and general jollity. Late in the evening there was a watermelon feast.

Cedar Brook Tournament.

But one match of championship tennis was played yesterday afternoon in the singles tournament at the Cedar Brook Tennis Club. A. E. Moore, handicap 30, defeated J. Hervey Deane, scratch, 6-2, 6-2. The courts were still slightly muddy and fast tennis was impossible. Several tournament matches are scheduled to be played off this afternoon and Labor Day.

Bowling.

The bowling tournament for the ladies' section of the Gesang and Turn Verein will commence Thursday evening at Saengerbund Hall. Tournament bowling will take place each Thursday evening following until the contest is completed.

POINTS FOR THE BUYERS

READY REFERENCES FOR THE LOCAL BARGAIN SEEKERS.

A competent mason and builder for all jobs is Titus H. Laury, of East Front street. Let him estimate on that job.

Leo Slonim, of West Front street, makes a specialty of fitting eyes with glasses. He has a full line of jewelry and watches.

When you want good, sound, fresh fruit or a bag of peanuts or anything like that, call on Alex. Lusardi, West Front street.

If the house needs repairing, it will pay you to secure an estimate from W. H. Kirch, before placing the contract elsewhere.

B. J. Schreiner, Park avenue and Second street, has made a specialty of keeping in stock the choicest line of drugs and toilet articles.

How's potatoes? Do you have any trouble with bugs? If you do, ask J. C. Hansen, of East Front street, for some of his famous "Kno Bug."

Plainfield headquarters for first quality artists' materials is at Phillip Swain's West Front street picture store. Picture frames made, regilded and repaired.

For care in filling prescriptions there is no druggist superior to T. S. Armstrong, of Park avenue. His store has all the appurtenances of an up-to-date pharmacy.

Pure ice is hard to get. Cold does not kill many water bacilli. The Hygeia ice is manufactured from filtered water and is perfectly clear. E. C. Ostrom, sales agent, Watchung avenue.

The very latest thing in hats is always to be found at Bonn's West Front street millinery store. Their mourning hats are the newest and most stylish for sale in town. The superior workmanship on their hats is the result of years of experience.

A special clearance sale of women's walking skirts is advertised at the Paris Cloak store on West Front street this week. These skirts are being sold at half the regular price as they are regular Scotch cheviots and Oxford moltons. Call tonight and see them.

There are many people in this city who might save much by trading at Neuman Brothers. There only the best of everything is kept in stock. Vegetables, fruits and staple and fancy groceries are alike carefully selected with a view to maintaining the firm's reputation of reliability. Next week a specialty will be made of peaches by the basket. A special price will be made for peaches bought in quantities.

Catarrh and Hay Fever.

Liquid Cream Balm is becoming quite as popular in many localities as Ely's Cream Balm solid. It is prepared for use in atomizers, and is highly prised by those who have been accustomed to call upon physicians for such treatment. Many physicians are using and prescribing it. All the medicinal properties of the celebrated Cream Balm are contained in the Liquid form, which is 75c. including a spraying tube. All druggists, or by mail. Ely Brothers, 56 Warren St., New York.

PERSONAL.

Charles G. Margown, of Chicago, who has been the guest of friends in this city, has returned to his home.

Miss Sarah Murray, of Fanwood, has returned to her home after visiting friends in this city for the past week.

Edgar George, of Craig place, who has been spending a part of his vacation at Asbury Park, has returned home.

Fred Armstrong, of Duer street, who has been spending the past few weeks at Brown's Mills, has returned home.

Mrs. J. Hervey Doane, son and daughter, returned yesterday after spending two weeks at Mantoloking, N. J.

Miss Margaret Debele, of Pine Grove Farm, who has been visiting her aunt, Miss Carrie J. Debele, at Atlantic City, has returned home.

Hamlet Luckey, son of Dr. and Mrs. C. M. Luckey, started Thursday for Wisconsin, where he will spend the winter with Mrs. Luckey's parents.

Mrs. John M. Lewis, of East Fifth street, leaves today for a two weeks' vacation at Asbury Park where she will be registered at the Clifton House.

—The second annual convention of the New Jersey Funeral Directors' Association will be held September 9 and 10, at Atlantic City in Odd Fellow's Hall, South New York avenue.

Ladies Can Wear Shoes

one size smaller after using Allen's Foot-Ease; a powder to be shaken into the shoes. It makes tight or new shoes feel easy; gives instant relief to corns and bunions. It's the greatest comfort discovery of the age. Cures and prevents swollen feet, blisters, callous and sore spots. Allen's Foot-Ease is a certain cure for sweating, hot, aching feet. At all druggists and shoe stores, 25c. Trial package FREE by mail. Address—Allen S. Olmsted, LeRoy, N. Y.

A GOOD OLD ESSEX COUNTY FAMILY AND THE PARTS SOME OF ITS MEMBERS HAVE PLAYED IN HISTORY

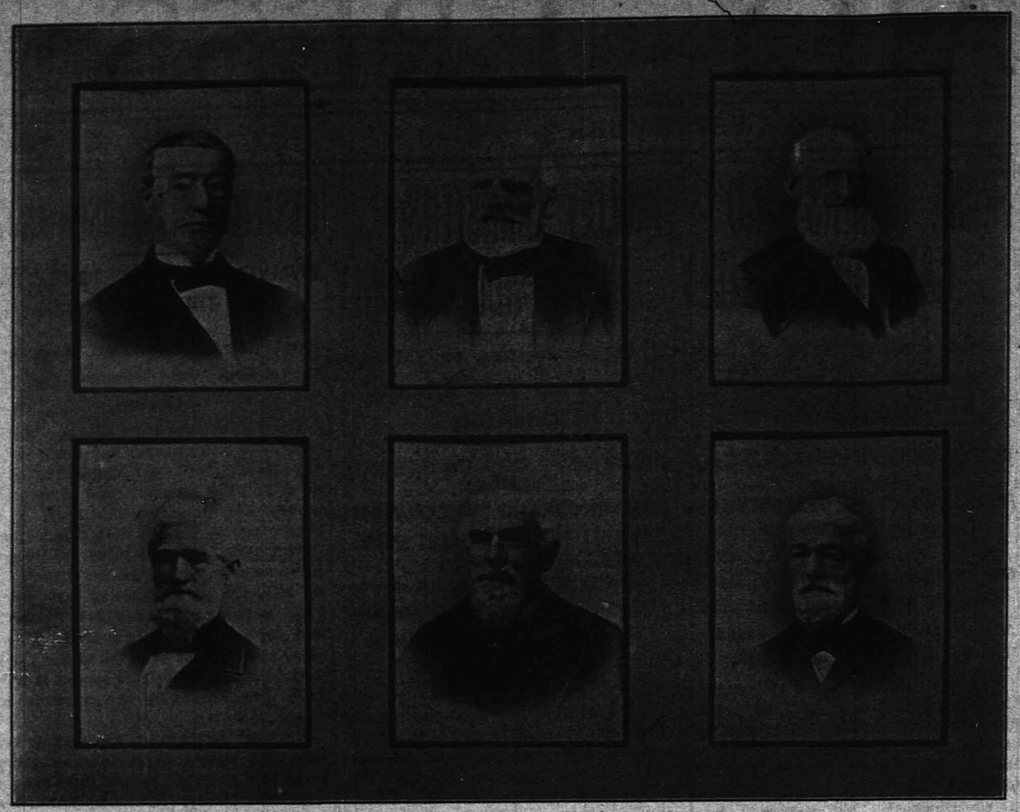

The recent death of Mr. Thompson Price, of Newark, at the age of 95 years, gives occasion for a review of the history of a remarkable family. This family is notable for its high character, for its connection with some of the more distinguishing industries of New Jersey, and for its longevity.

Mr. Thompson Price was one of a family of seven brothers and one sister who lived to a great age. The united ages of these approximated *seven hundred years.* Probably no other family in New Jersey can show such a record, and there can be few like it in our whole country.

We have the date of birth of each of these eight, and, in each case save one, (that of the sister), the exact date of death. She died in a Western state in the year 1877. The seven brothers died in Newark, or at Waverly, near Newark, where was the old homestead which had been in the family about two hundred and thirty years.

It will be seen from the following particulars that the lives of this family of eight children touch three centuries, namely, the eighteenth, nineteenth, and twentieth, of the Christian era—three of the births having been in 1794, 1796, 1799, respectively, and two of the deaths having occurred in 1902, and 1903, respectively.

Jonathan Price, born January 14, 1794, died June 29, 1872, aged seventy-eight and one-half years; Phebe Price, born October, 23, 1796, died in 1877, aged eighty-one years; Daniel Price, born August 23, 1799, died April 23, 1892, aged ninety-two and two-third years; William Price, born July 22, 1803, died December 17, 1890, aged eighty-eight and one-third years; David Price, born May 28, 1805, died September 18, 1885, aged eighty and one-third years; Thompson Price, born January 13, 1808, died June 23, 1903, aged ninety-five and one-half years; Henry Price, born September 9, 1810, died July 15, 1898, aged eighty-seven and two-third years; Matthias Price, born March 12, 1814, died January 10, 1903, aged eighty-seven and two-third years; united ages of seven brothers and one sister, six hundred and ninety-one and two-third years; average age of these eight approximately—eighty-six and one-half years.

These seven brothers and one sister were the children of Mr. Daniel Price (3d) and his wife, Phebe Thompson Price. She lived to the age of eighty-four and upwards, dying in 1857, having survived her husband some thirty-three years. His father was Daniel Price, (Sr.) a patriot soldier in the Revolutionary War, who died from exposure and consequent fever about 1776, soon after the outbreak of hostilities. He had married (in 1766) Phebe Whitehead, of Elizabeth, New Jersey, daughter of Deacon David Whitehead.

This Daniel Price, last mentioned, was born about 1742, and was the son of Joseph Price (born about 1710) and of Elizabeth Miller, to whom he was married about 1738. He was an elder in the Presbyterian Church in Elizabethtown.

The father of Joseph was Benjamin Price (2d) and this Benjamin Price was one of a family of five brothers and two sisters, one of whom was Captain Daniel Price, who served in the French and Indian Wars, and who was one of the surveyors of the highway, and was in 1707 the representative for Elizabethtown in the Provincial Assembly.

The father of these brothers was Benjamin Price (Sr.) and it would appear that the natural longevity of the family came down from this worthy ancestor. We have not the exact date of his birth nor of his death. It is probable that he was born not far from 1610, and that he died about 1710. It is reasonably certain that his life well nigh, or completely, spanned a century. His will was made in 1705 and was probated in 1712. In 1689 he had witnessed the deed given by Lord Sterling's agent for Gardiner's Island. He was then evidently in active life. He was one of the early settlers of Southampton, Long Island, and in 1649 united with others in settling East-Hampton. In 1651 he was Recorder. In 1660 he was one of the Patentees of Montauk Point. In 1664 he was one of the eighty associates who constituted the original body of settlers at Elizabethtown, New Jersey. They bought the land from the Indians and shortly afterwards had their title confirmed by Gov. Nichols, who acted under the authority of the Duke of York. Afterwards, and for a long time, the right of these early settlers to their lands was held in question by parties claiming under a subsequent royal grant. Both Benjamin Price senior, and Benjamin his son were of the original eighty settlers of Elizabethtown—their ownership dating, according to certain patents finally obtained (following the time when they had paid for the lands twice over) April 8, 1676, at which date 270 acres were registered to Benjamin Price, Sr., and 90 acres to Benjamin Price, Jr.

In 1675 he (the father) had represented the town in the House of Burgesses. In 1682 he was a member of Gov. Rudyard's Council. The year following he was Justice of the Peace, and a member of Gov. Laurie's Council. In 1692 he was a Common Pleas Judge. He and his son were among the earliest to aid in settling a Presbyterian clergyman at Elizabethtown, and were among the more liberal contributors to his support.

From his earliest days his principles and his associates alike were of marked religious character. He was a neighbor (at Elizabethtown) and close friend of Capt. Thomas Young and his brother Christopher, sons of Rev. John Youngs, the first pastor of the Southold Church, Long Island, (the father seems to have carried a final letter on his name deemed unnecessary by his children.) John Youngs in 1637 was minister of St. Margarets, (near Southwold) Suffolk, England. He and others tried in that year to obtain permission to emigrate to America, but permission was refused. They arrived in New England about the time that Benjamin Price came from that section to Long Island. Possibly these good men had been friends and co-religionists in the old country. They certainly were in this new country. Naturally the new shire, or county, on Long Island became "Suffolk," and one of their settlement, Southwold or Southold. The shores of Long Island and of East Jersey closely resembled also the coast of Suffolk, England—with broad expanse of marsh, and this may have reminded them of their old home and (in each case) operated as an inducement toward settlements. Certain it is that on the New Jersey coast these worthies, with others of like character, found a goodly land and called it Elizabethtown.

The entitlement to the will of this Pioneer of civilization is as follows:

"The last will and testament of Benjamin Price Sen'r of Elizabeth Town in the County of Essex and province of New Jersey, Yeoman, made the 30th day of August, in the fourth yeare of the Reigne of Soveregne Lady Anne, Queen over England, etc., and in the year of our Lord Christ one thousand seaven hundred and five."

After various bequests to members of his household he makes the following provision:

"And Whereas I thinke it my duty to help the weakest I doe hereby will and bequeath my house and all the land whereon I now dwell unto my son, John Price, with all the meadow therennto joyneing and the meadow at Oyster Creeke and all the twenty acres of upland where he built his first dwelling house, to him, his heires and Assignes for ever, he paying to his Eldest brother Benjamin Price five pounds thirteen shillings and four pence a Year for three yeares Next after my decease in money or other goods Equivalent."

At the end of this paternal and well considered instrument he writes:

"And I doe herby appoint my son John to be my Executor and Administrator and Now I be seek you all to live in love and peace with each other and then I hope the God of Love and peace will Guide you and owne You both Now and for ever Amen."

Thus it appears that nearly three hundred years have passed from the birth of Benjamin Price, Sr., to the death, last month, of Thompson Price—in the fifth generation following the founder of this interesting American family.

The name Price is of Welsh origin, and is a modification of the old Welsh name Ap-Rhys, the prefix meaning "son of." Henry VII, the first Tudor King of England, was the son of a Welsh gentleman. About the time of his accession there seemed to have been a considerable movement of Welsh families into England. It was a sturdy stock, never conquered and always standing for the best ideals in human liberty and character.

To return for a moment to the family of seven brothers. Their lives have been spent in this neighborhood. It has been a record of honor and usefulness. Mr. Thompson Price, who has just died, was at one time the partner of Gov. Murphy. He and his brother Daniel Price were pioneers in the manufacture of the famous Newark varnishes. Matthias Price was for forty years a widely known manufacturer of Edge-tools, and his products were shipped to many foreign counties. Most of these brothers were prominent and active in church matters and in various public services. Mr. Daniel Price was at one time a member of the New Jersey Legislature. He left a considerable fortune, bequeathed chiefly to benevolent purposes. All of these brothers were earnest Republicans from the time when the Republican party was organized, half a century ago.

The accompanying picture represents six of the brothers in the order of seniority; namely, Daniel, William, David, Thompson, Henry and Matthias. These pictures were all taken about the same time; and at that time the united ages of the six then living, aggregated not far from 480 years, the youngest of all being then above seventy. They were men of stately height and bearing and of courteous manners. They all possessed the saving sense of humor. It was said of Matthias, who died last year, that, though always an earnest and serious man, he was ever ready with a humorous story or a witty remark, and was thus a cheerful, genial companion. It could almost be said that they lived free of sickness or disease. They had sound minds in sound bodies; and, at the last, passed away simply because their bodies had accomplished their mission in its completeness. Their mother was a fine singer, and her children inherited her musical faculty, and have even passed it on to their descendants. In the cases of most of these brothers the wives of their youth shared their old age. The last of these, the widow of Matthias, resides in Newark. She is in her eighty-seventh year and is in fair health. Five years ago, whilst she and her husband were paying their usual summer visit to Plainfield, they celebrated in a family fete on the lawn of their son-in-law, Mr. L. V. F. Randolph their sixtieth wedding anniversary. Mrs. Price is now in Plainfield visiting with her daughters, Mrs. Randolph and Mrs. Halloway.

Our own fair city of Plainfield was formerly a portion of Essex County, and the lands purchased from the Indians by Benjamin Price and his associates ran close to our own borders, if it did not include them. It is interesting to recall occasionally the history of the old county families whose lives and achievements were the foundations of New Jersey's prosperity and honor.

Females and Weakly Persons.

At this season use Speer's Port Grape Wine, also extensively used in Hospitals. Physicians recommend it as a strenghtening and blood-purifying tonic, and the best wine to be obtained for weakly persons.

Branch Office—217 Babcock Bldg., Plainfield, N. J.

T. H. LEARY & CO.,

BANKERS AND BROKERS.

Members New York Consolidated Stock Exchange

41 and 43 WALL STREET, NEW YORK.

STOCKS, BONDS, GRAIN, COTTON

Orders executed for investment or marginal accounts.

Branch Offices:

Saratoga Springs, Albany, Rondout, White Plains, Poughkeepsie, Nyack, Yonkers, Kingston, Newburgh

Telephone 5990 Broad.

Direct Private Wires to All Branches.

MARKET LETTER ON APPLICATION.

Welcome as Sunshine

after a long storm is a feeling of relief when an obstinate, pitiless cold has been driven away by Allen's Lung Balsam. Only people who have been cured of throat-ache and sore lungs by this remedy can quite realize what the feeling is. There is no opium in the Balsam; its good effect is radical and lasting. Take a bottle home today.

DRESSED CHICKENS.

There is nothing quite as good for dinner as Chicken, is there? It is something of which we never tire. A tender, juicy fowl, nicely browned and a hungry man—well, they instantly become one. We pride ourselves on our Dressed Chickens. We would like to have your meat trade also, and we think a nice plump fowl would be a good introduction. Seafood very fine and prices right. Saturday Special Sale.

FRED ENDRESS,

131-133 West Front Street.

Branch 208 Muhlenberg Place

OYSTERS

that are delicious.

Blue Points and Rockaway oysters. They're fine, fat and absolutely fresh. We pride ourselves upon the good quality and freshness of our oysters and fish. Glenwood and Ogden Cove oysters our specialty. Just received a shipment. Let us take your order.

ROGERS'

SEAFOOD MARKET,

Fred Ivamy Prop'r.

232 W. Second St.

USE PRESS WANT ADS

Advertised Mail Matter.

Plainfield, N. J., August 31, 1903.

E. H. BIRD, P. M.

Ackerman, Miss Nora	Hukle, Mrs M
Anderson, Mrs Delai	Kinney, Miss Grace
Barbour, Mr John	Lewis, Mr P T
Brummeli, Mr J	Long, Mr A Rebecca
Cameron & Greenly	Morgan, Miss Hizzie
Cary, Mrs Bird S	Nelson, Mr Philip
Chamberlain, Mr Fidelio G.	Reeberger Jr, Mr
Clark, Mr Charlie	Nord, Agnes, Helen, Emma
Clement, Dr Bailey	Phillips, Mrs Harry
Clinton, Miss Mary E	Ryan, Mr Wm H
Davis, Mr John H	Sullivan, Mr J H
Davis, Miss Hezel	Thompson, Mr William
Feeney, Miss Bridget	VanNess, Mrs Mame
Fay, Mrs Edgar E	West, George C
Frank, Andrew	Williams, Mr E P
Grahams, Miss Sadie	Whitehall, George
Harriss, Mrs O	Young, Edward
Houseman, Miss Alice	

Please Say Advertised.

TITUS H. LAURY,

Mason and Builder,

Office, 323 E. Front St.

Tile Setting, Mantel and Front Work.

BASEBALL SCORES.

Results of Yesterday's Games in the National and American Leagues.

NATIONAL LEAGUE.

At New York—

Brooklyn	1	0	1	0	2	0	0	1	0	6
New York	0	0	0	0	0	3	3	0	1	7

Hits—Brooklyn, 8; New York, 6. Errors—Brooklyn, 4; New York, 3. Batteries—Garvin and Ritter; Taylor and Bowerman.

Second game—

Brooklyn	0	0	1	0	0	0	0		0	7
New York	0	0	0	2	0	0	0		0	2

Hits—Brooklyn, 5; New York, 9. Errors—Brooklyn, 2; New York, 1. Batteries—Schmidt and Jacklitsch; Cronin and Warner.

At Philadelphia—

Boston	0	0	0	0	0	0	2	2	0	4
Philadelphia	0	0	0	4	1	0	0	1	*	6

Hits—Boston, 12; Philadelphia, 8. Errors—Boston, 4; Philadelphia, 1. Batteries—Pittinger and Moran; Mitchell and Roth.

Second game—

Boston	0	0	0	0	0	0	0	0	0	0
Philadelphia	1	0	2	4	0	2	0	0	*	9

Hits—Boston, 7; Philadelphia, 10. Errors—Boston, 4; Philadelphia, 1. Batteries—Malarkey and Moran; Duggleby and Dooin.

At Pittsburg—

Cincinnati	0	0	0	0	1	0	0	0	0	1
Pittsburg	0	0	0	1	2	0	0	0	*	3

Hits—Cincinnati, 7; Pittsburg, 7. Errors—Cincinnati, 4; Pittsburg, 1. Batteries—Poole and Peitz; Leever and Phelps.

TABLE OF PERCENTAGES.

	W.	L.	P.C.
Pittsburg	80	37	.684
New York	72	48	.600
Chicago	68	48	.586
Cincinnati	61	54	.530
Brooklyn	59	57	.508
Boston	50	66	.431
St. Louis	29	79	.331
Philadelphia	25	75	.318

AMERICAN LEAGUE.

At Washington—

New York	0	1	0	0	0	0	0		0	1
Washington	2	3	0	2	0	0	0		0	8

Hits—New York, 6; Washington, 7. Errors—New York, 1; Washington, 1. Batteries—Howell, Deering, Putnam, McCauley and Zeluskey; Patten and Drill.

At Detroit—

Cleveland	0	0	0	0	0	0	2	0	1	3
Detroit	5	0	0	1	0	2	0	3	*	11

Hits—Cleveland, 8; Detroit, 16. Errors—Cleveland, 5; Detroit, 1. Batteries—Rhoades and Abbott; Kitson and Buelow.

TABLE OF PERCENTAGES.

	W.	L.	P.C.
Boston	74	40	.649
Cleveland	65	52	.556
Philadelphia	60	53	.531
New York	56	53	.513
Detroit	57	55	.509
St. Louis	53	61	.464
Chicago	52	62	.456
Washington	37	78	.321

Minute Man Beat McChesney.

NEW YORK, Sept. 5.—The Minute Man, a two-year-old, owned by J. E. Madden, ran the fastest mile run in the east in four or five years at Sheepshead Bay. The game son of Juvenal—Semper Paratus not only ran a remarkably fast mile, but also beat the great McChesney, the idol of the west. The Minute Man, jumping away in front, held his advantage to the end, winning by two lengths. McChesney was never able to catch the flying leader. Ithan, the only other starter, was beaten off. The race was run in 1:38 4-5, almost record time. The Turf handicap, the only stake event on the card, was won by Florham Queen.

Richards of Ohio Won Cup.

SEA GIRT, N. J., Sept. 5.—All previous records in the number of competitors in an individual contest were broken when 113 riflemen reported at the firing line to compete in the Wimbledon cup match for the famous trophy presented by the National Rifle association of Great Britain, to be shot for under the auspices of the National Rifle association of America. The cup was won by Captain Richards of Ohio, who scored a total of 91 out of a possible 100.

Talpa Won, Eased Up.

CHICAGO, Sept. 5.—Talpa won the mile handicap at Harlem, eased up, in the fast time of 1:40 flat. McGee, the odds on favorite, was second, a head in front of Sidney C. Love. In the fourth race Nellie Waddell and Lady Kent were left standing at the post, while Gypzene and Cruzados were virtually left and had no chance to win. The race went to Delagoa, the even money favorite.

Dr. Cartledge Won Easily.

ST. LOUIS, Sept. 5.—Dr. Cartledge romped from a good field of two-year-olds in the feature at Delmar park. Five two-year-olds faced the starter in this event and got away to a perfect start. Ben Adkins set the pace to the head of the stretch, where Dr. Cartledge came from third place and took the lead, winning rather easily from Forthand, the favorite.

Major Delmar Beat World's Record.

PROVIDENCE, R. I., Sept. 5.—The world's trotting record for geldings was lowered by the bay gelding Major Delmar to 2:02½ in a trial exhibition against his own record of 2:04, and the fourth day of the grand circuit meeting here was further made memorable by Dan R., who paced the first heat of the free for all in 2:01¼.

The Golf Championship.

GLEN COVE, N. Y., Sept. 5.—Walter J. Travis of the Garden City Golf club and E. H. Byers of the Allegheny Country club of Pittsburg will meet today on the Nassau Country club links in the final round for the amateur golf championship of the United States.

Mortimer Is Champion.

OTTAWA, Sept. 5.—Sergeant Mortimer, Tenth Royal grenadiers, Toronto, won the governor general's prize, the blue ribbon of the Dominion Rifle association, here with a score of 197 out of a possible 210.

Building Collapsed; One Killed.

VINTON, Ia., Sept. 5.—William Johnson, a laborer, was killed and five painters were injured by the collapse of the front and side walls of a two story brick building occupied by Quinn's grocery. Several workmen were carried down in the debris. The building had been undergoing repairs for a month, and an iron support under one corner gave way.

Troops Not Required.

DENVER, Sept. 5.—President Charles H. Moyer of the Western Federation of Miners addressed a letter to Governor Peabody, in which he declares that the conditions in the Cripple Creek district were not such as to warrant the calling out of troops.

FIGHTING IN TURKEY

Bulgarian Insurgents Defeated at Lake Rapela.

MANY FUGITIVES CROSS THE FRONTIER

Fifteen Thousand Villagers Take Refuge in the Mountains at Viton—Turks Destroy Thirty-five Villages.

SALONIKA, Sept. 5.—Details of the fighting between the Turks and Bulgarians at Lake Rapela, between Klissura and Kastoria, when the insurgents were defeated, have been received here. Four hundred Bulgarians were killed and many captured, including the chiefs Kole and Manoloff. The third leader, named Charkalaroff, escaped with the money that had been collected at Klissura. Two thousand five hundred troops are reported to be surrounding the rest of the band.

Fifteen thousand Bulgarian villagers have taken refuge in the mountains at Viton, between Florina and Kastoria. A revolt has begun at Razlog, fifty-five miles south of Sofia, in the Turkish province of Seres.

The railroad authorities are preparing twenty trains for the dispatch of Albanian troops to Adrianople. Two battalions of Albanian levies have arrived at Salonika, and eighteen other battalions are expected.

In the vilayet of Monastir the railroad men are working night and day rushing troops into the most disturbed areas. There are many reports of disaffection among the Turkish troops, and it is stated that the redifs are continuing to sell their rifles to the insurgents.

A telegram from Burgas states that a panic prevails in the district of Losengrad and that hundreds of fugitives are crossing the Bulgarian frontier, fearing that the Turks may begin a general massacre. At Omorabas the Turks have been defeated with a loss of 100 men, while the insurgents lost 22 of their number. It is reported that thirty-five Christian villages have been destroyed in the district of Okrido and that many women and children were killed and that others were made destitute.

It is reported that during a fight between insurgents and Turks near Uskub a body of Servians came to the rescue of the former, whose wounded were brought to Vranianitsch, where they received careful attention in the Servian hospitals.

Turkish troops have set fire to the Rhodope forest along the frontier with the object of preventing Bulgarian bands from crossing the border.

A dispatch from Sofia, Bulgaria, says that Colonel Jankoff, the insurgent leader, with three lieutenants of the Servian army, at the head of a band of 400 insurgents, with a flag flying, has crossed the frontier and passed through the Turkish posts unopposed.

General Zontcheff, president of the Macedonian committee, in the disguise of a sheep dealer, also crossed the frontier.

Captain Stoyanoff's band captured fifty Turkish soldiers at Rakovitza, about fifteen miles southeast of Sofia, took their arms and ammunition and proceeded to Melnishko.

Lapponi Is Now Commendatore.

ROME, Sept. 5.—Pius X. in order to show his appreciation of the services Professor Lapponi rendered to the late pontiff during his trying illness conferred on him the title of commendatore. His holiness accompanied the conferring of the honor by a very flattering letter to the doctor and insisted on personally bestowing the title, saying to Dr. Lapponi, "My predecessor had many peaceful years to thank you for." "May your holiness have as many," replied the doctor. "Well, I do not know that I would echo that wish," said Pope Pius, with a smile.

Tieup of Mines Is Complete.

TELLURIDE, Colo., Sept. 5.—The Federal Labor union, which works in harmony with the miners' union, called out the cooks and waiters at the Smuggler-Union mines, and in consequence nearly 300 miners working in these properties will be forced to stop work. The miners' union could not call out these men because of an agreement between them and the company made two years ago. The Federal union's action makes the tieup in this county practically complete.

Operators Will Draw Strike Benefits.

KANSAS CITY, Mo., Sept. 5.—The coal strike in northeastern Missouri has produced a reversal of ordinary strike conditions. By defying the authority of the national organization the miners have barred themselves from drawing strike benefits. But the Southwestern Coal Operators' association has assumed the responsibility of indemnifying the operators for losses sustained during the present fight, and it is the operators who will draw strike benefits.

No Dollar Gas For Topeka.

TOPEKA, Kan., Sept. 5.—The city of Topeka has lost its fight for dollar gas. The council passed an ordinance requiring the local gas company to furnish gas at a dollar a thousand feet. The company enjoined the city and brought suit to annul the ordinance. The master in chancery decided the rate to be confiscatory, and the ordinance therefore is illegal.

Alleged Embezzlement of $8,000.

DENVER, Sept. 5.—The grand jury here has reported indictments against Charles W. Grouter, formerly state auditor, and W. Cary Munsell his chief clerk. Munsell is accused of embezzling $8,000 of tax money, and the ex-auditor is charged with making no effort to collect it.

AMERICAN CONSULS.

President Roosevelt Makes an Important Change.

MEN QUALIFIED TO HELP TRADE.

Consular Appointments Will Be Made by Promotion of Experienced Men Already in the Service.

OYSTER BAY, N. Y., Sept. 5.—An important change of policy with respect to the making of appointments in the consular service has been decided upon by President Roosevelt. He discussed the change with Assistant Secretary of State Francis B. Loomis.

For many years it has been practically the uniform practice of presidents to appoint men to positions in the consular service substantially without reference to any previous experience they may have had. Quite naturally the president endeavored always to select for appointment men of integrity and ability, but experience was not a determining factor in the equation.

President Roosevelt, after consultation with Secretary Hay, Assistant Secretary Loomis and members of his cabinet not immediately identified with the state department, has determined to appoint hereafter to important places in the consular service men who already are in the service and have had that experience and training in minor positions which will render them the more capable of filling places of higher grade and greater importance.

The change in policy does not extend the civil service to the consular service, and it does not extend necessarily a consul's tenure of office at any particular place; but, it is pointed out, it does give reasonable assurance to the manufacturing and commercial interests of the United States, which particularly are interested in the extension of the country's foreign trade, that in a comparatively brief time all important consular situations will be filled not only by men of character and ability, but by men who by training and experience are specially qualified to advance the trade in the interest of the United States.

Secretary Loomis discussed with the president several appointments in the service that are to be made very soon. It is understood that all of the appointees will be men who now are filling places of lesser importance in the service. They are to be promoted, and in turn their places will be filled by men who have not had the experience they have had.

Constable Arrested For Murder.

LEBANON, Pa., Sept. 5.—John L. Fisher, constable of the First ward, was arrested at the Lebanon fair grounds and locked up, charged with the murder of City Solicitor J. Marshall Funck on July 7. Fisher is at present under bail to answer the charge of robbing the city solicitor of $280 on the morning of the latter's death. His arrest caused a great sensation. He was watching the races with his wife and stepdaughter at the time. Fisher denies that he murdered Funck. J. Marshall Funck was one of the leading members of the Lebanon bar and was found hanging in his office.

Offer to Pave the Pantheon.

ROME, Sept. 5.—The city of Rome has just received the offer of a curious gift, which, while it has been accepted with gratitude, has caused some amusement. The commune of Buenos Ayres as a token of Argentina friendship for Italy and a tribute of affection for the late King Humbert, whose remains were buried in the Pantheon here, has offered to pave the piazza of the Pantheon and the surrounding streets with Argentine wood, which will be kept in repair by the donor.

Brewers' Strike and Lockout.

COLUMBUS, O., Sept. 5.—A strike was precipitated at the Born Brewing company's plant here, about 125 men going out. As a result 400 employees at the Hester brewery were locked out. The trouble was occasioned by the demand for the discharge of a superintendent at the former plant, the unions claiming that he was violating the agreement reached at the time of the strike last spring. Born refused to discharge him, and the strike and lockout resulted.

Boat Found at Sea.

PHILADELPHIA, Sept. 5.—Captain Curry of the Clyde line steamer Goldsboro, which arrived from New York, reports that on Aug. 31, three miles north of Sea Girt, he picked up a metallic lifeboat containing a telescope and a dress suit case filled with men's and women's clothing. The suit case was marked "R. B. C." The boat was painted black and was in good condition, but had no distinguishing marks.

Body Lodged on an Island.

OWEGO, N. Y., Sept. 5.—The body of Archie Hamburg, the young drug clerk of this place who was drowned in the Susquehanna river at Sayre, Pa., on Sunday, was recovered below Athens, Pa. It had lodged on a small island below where his canoe capsized.

Auto Racing at Glenville Track.

CLEVELAND, O., Sept. 5.—About 8,000 people saw the annual races of the Cleveland Automobile club at the Glenville track. The feature of the racing was the ten mile event won by Barney Oldfield of Cleveland.

Will Be Tried by Mixed Court.

SHANGHAI, Sept. 5.—The Chinese authorities have consented to the trial of the editor and staff of the reform newspaper Suno by the mixed court.

Weather Probabilities.

Fair; light west to northwest winds.

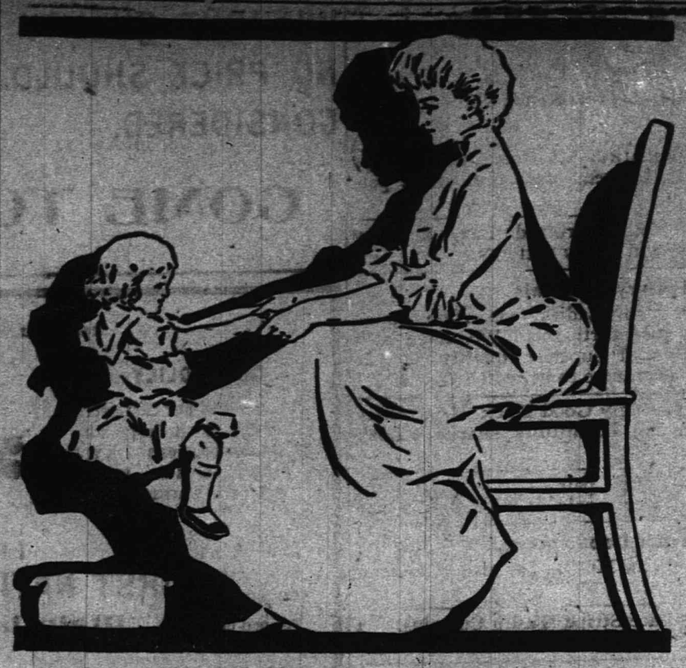

Healthy Child—Happy Mother

Roy Nolan, son of Mrs. John P. Nolan, of 51 Soley St., Charlestown, Mass., was afflicted with nervousness and convulsions from the time he was 6 months old.

Dr. Greene's Nervura
The World's Greatest Tonic

cured him, as it has cured thousands of nervous children. His mother says:

"The result has indeed been wonderful. Roy improved immediately. His appetite returned. The convulsions have now entirely ceased."

Dr. Greene's advice is free. Write to Dr. Greene, or call in person at his office, 101 Fifth Ave., N.Y. City.

A BOLD CUT.

Prices Have Received a Deep Cut at Our Annual Trouser Sale

It means a saving of one-third on every one of the two thousand pairs in our store.

Make a new suit of the old one by adding a new pair of pants to it.

An unlimited assortment of the newest styles.

WERNER'S CLOTHING HOUSE,
206 WEST FRONT STREET.

HOME'S THE BEST PLACE

and you're doubtless glad to be in your own home again.

Why not make your house more cheerful—more comfortable by the addition of our Beautiful Carpets? We have a splendid line of Axminster, Brussels and Ingrain Carpets.

Prices low. Call and see them.

SHIRLEY & JOHNSTON,
Babcock Building, Madison Ave. and Front St.

PLAINFIELD'S LEADING
SPORTING GOODS HOUSE.
Plainfield Agent A. G. Spalding & Bros. Baseball and Tennis Goods.

Imperial Bicycles, Tires and Sundries.

BASEBALL AND BASKET BALL SUPPLIES BOXING GLOVES, PUNCHING BAGS ETC., ETC. FULL LINE MUSICAL INSTRUMENTS, TRIMMINGS STRINGS, ETC.

Harry Dreier,
261-263 West Front Street.

STRAWS—Flat Sailors, Sennit and Split Braids.
Jas. R. Blair,
205 Park Avenue.

USE
Hygeia Ice.
YOU DON'T HAVE TO BOIL IT.
F. T. OSTROM, 307 Watchung Avenue.

The Quality Smoke
Cremo
A Popular Price
5c
Sold Everywhere
The Largest Selling Brand of Cigars in the World

THE BAND IS THE SMOKER'S PROTECTION

I. H. BOEHM.
109-111-113 West Front Street, and 126 Park Avenue.

Owing to Alterations to the front of our store it will be necessary to close our Front Street entrance for a few days. Entrance at 126 Park Avenue will be open as usual.

Alteration Sale.

We are offering many Bargains in all departments. All goods are offered at VERY LOW PRICES.

All of our Summer Millinery at LESS THAN COST in order to make room for fall goods Chiffon Veils ready to wear, 39c. 9c Linen Crash, special at 6c yard. 12½c Knickerbocker Suiting, special 8c yard.

A full line of Fall Dress Goods at very low prices.

Our new line of Fall ready-to-wear Hats are being displayed in our Park Avenue window.

"STANDARD OF HIGHEST MERIT"
FISCHER PIANOS.
On The Scroll of fame and reputation no piano stands higher in public confidence than the Fischer Piano for admirable tone quality, artistic individuality and pronounced durability.
J. & C. FISCHER, 164 5th Avenue, New York.
ESTABLISHED 1840
120000 SOLD

Boys' School Suits.

to be sold at Reduced Prices this week only.

Suits from 1.50 up.

$5 worth of Red Star Stamps with every suit at the

N. Y. BARGAIN STORE.
324 WEST FRONT ST., PLAINFIELD, N. J.

Great Clearance Sale of Women's Walking Skirts, at 1.98.

Reduced from 3.50 and 2.75, only 1.98.
The materials are pearl gray, Scotch cheviot and plain Oxford meltons.
Also Annual Clearance of Shirt Waists at..... 25c Waists that have sold at 98c, 75c and 69c.
1.00 Lawn Wrappers at 59c. Early selection is advisable.

THE PARIS CLOAK STORE,
322 West Front Street.

THE USE OF
REYNOLD'S PETROLEUM HAIR TONIC
MEANS
Healthy Scalp, Natural Growth of Hair (no falling out), no Dandruff. 50 cents bottle
Prepared only by
T. S. ARMSTRONG,
Corner Park and North Aves. (The Apothecary.) Plainfield, N. J.

Advertise in The Daily Press.

Sour Stomach

No appetite, loss of strength, nervousness, headache, constipation, bad breath, general debility, sour risings, and catarrh of the stomach are all due to indigestion. Kodol cures indigestion. This new discovery represents the natural juices of digestion as they exist in a healthy stomach, combined with the greatest known tonic and reconstructive properties. Kodol Dyspepsia Cure does not only cure indigestion and dyspepsia, but this famous remedy cures all stomach troubles by cleansing, purifying, sweetening and strengthening the mucous membranes lining the stomach.

Kodol
DIGESTS WHAT YOU EAT
Gives Health to the Sick and Strength to the Weak.
Bottles only. $1.00 Size holding 2½ times the trial size, which sells for 50c.
Prepared by E. C. DeWitt & Co., Chicago.

L. W. RANDOLPH.

STEINWAY PIANOS
A complete stock of slightly used and repaired Parlor, Concert Grands and Uprights,
Cash or Instalments.
Particularly adapted for students, teachers and musical institutions.
STEINWAY & SONS,
STEINWAY HALL, 109 East 14th St., and WINDSOR ARCADE, 46th Street and Fifth Ave., New York.

OYSTERS - FISH - OYSTERS

Lovers of oysters come and see my celebrated Glenwood Oyster on sale now
25c per quart
and they are fine as silk. All kinds of fresh fish at popular price.

JERRY FOSS,
Model Seafood Market.
230 Park Ave. Tel. 632.

DEFECTIVE EYES

cause more headache than all other bodily ailments. The remedy is properly fitting glasses. Our advice is FREE.

STILES & CO.
Philadelphia EYE SPECIALISTS
107 E. Front St.

Every Thursday.
Hours:—11:15 a. m. to 1 p. m. and 1:45 p. m. to 4:30 p. m.

When You Buy
E-L-E-C-T-R-I-C-I-T-Y
you should use the same care as you would in buying any other article of merchandise to get the best for the least money.
LET US FIGURE WITH YOU
before you let a contract for anything in the Electrical line. It will pay you to investigate our claims further.

WILLIAM H. POPE,
—Electrical Contractor—
116 North Avenue. Phone 244L.

GUARD FOR CONSULS

Leishman Cables That Marines Have Been Landed.

PORTE WARNS FOREIGN EMBASSIES

War Ships Cannot Pass the Dardanelles Under the Treaty Between the Great Powers and Turkey.

WASHINGTON, Sept. 5. — Minister Leishman has cabled that a number of governments have landed marines in Constantinople for the protection of the embassies.

Minister Leishman also cables the state department that owing to the disturbed conditions in Constantinople an additional kavass, or detective force, has been stationed at the American legation. This action was taken on the suggestion of the Turkish government, which has assured the American minister that it will use every precaution to protect all foreigners, but has warned the different embassies and legations that it would be well to strengthen the force inside the buildings.

The porte in advising the foreign embassies and legations of the measures taken to protect them added a warning against Bulgarian bandits who might attempt to elude the Turkish guards and attack the foreigners from within.

It is a matter of some comment that there are only about 200 marines with the European squadron, but these, with the kavasses already in the service of the legation and with the Turkish guards assigned to Minister Leishman, will, it is believed, prove sufficient for any emergency likely to arise.

Officials in commenting upon the item from Paris saying that ships of foreign powers would be sent to Turkish waters stated that the United States was now sending ships to Turkish waters. The term "Turkish waters" does not mean Constantinople, they say, and, while the whole eastern portion of the Mediterranean might be covered with war ships, it was possible that none of them would force the Dardanelles. After the Crimean war a treaty was made which has been followed by subsequent treaties which prohibits war ships from entering the Dardanelles without the consent of Turkey, and Turkey must have the assent of all the signatory powers. In 1868 Admiral Farragut, with the flagship Franklin, was invited and ascended the Dardanelles, and the powers protested.

Then it was determined that no vessel of war could enter the Dardanelles. There is a proviso, however, that in case Turkey is at war with another power she might admit the ships of a friendly power. This, it is said here, is directed at Russia.

In 1895 Turkey, under the treaty, refused to allow either the Marblehead or the Bancroft, American war ships, to enter the Dardanelles.

Small ships of other nations are allowed in the Bosporus which have been sent through the Dardanelles, but these are called legation vessels and rated of little importance. However, they carry sailors who may be used for legation guards at any time. It is believed that in case the United States desired to send a launch or small vessel with a guard for the American legation Turkey would have a right to admit them to the Dardanelles without consulting and obtaining the permission of the powers.

Chekib Bey, the Turkish minister, called on Secretary Hay to inform him that he had received from his foreign office official advices to the effect that the American consul at Beirut was entirely satisfied with the measures Turkey had taken to protect life and property there and to investigate and act with respect to the Vice Consul Magelssen assault.

Consul Ravndal telegraphs from Beirut that the authorities there have been actively seeking the assailant of Vice Consul Magelssen, but the consul is not able to state if he has been identified as the author of the shooting among the persons already arrested.

A CRISIS IN TURKEY.

United States Must Insist on Protection to Missionaries.

LONDON, Sept. 5.—The Morning Post publishes a letter from its Constantinople correspondent, in which he discusses the Beirut affair and the position of the American missionaries in Asia Minor. He says:

"Things have arrived at a crisis. The United States must either insist upon the porte listening to its representations regarding American converts or drop the missionaries altogether. The latter course is naturally impossible, and the sending of a squadron has great significance, as showing a determination on the part of America to take an active part in the Turkish question.

"One result of this step will probably be to induce the sultan to raise his representative at Washington to the rank of an ambassador, so that the United States can be equally represented here. At present America is at a decided disadvantage in this respect compared with the other first class powers. Nobody can quite foresee the ultimate attitude of the United States, but it is almost certain that her weight will incline on the side of the Christian against the Turk. At the same time, as a matter of importance to Great Britain, America is almost bound to oppose the descent of Russia on the Dardanelles, because in religious matters the Turk is more tolerant than the Russian."

Squadron Is at Beirut.

BEIRUT, Syria, Sept. 5.—The United States cruisers Brooklyn and San Francisco, under command of Admiral Cotton, have arrived here.

THE DAILY PRESS.

INDEPENDENT IN POLITICS.

A. L. FORCE, - Editor and Proprietor.

Published Daily, except Sunday, at 3:00 p. m.

105 North Avenue. Telephone Call 61.

Two cents a copy. Ten cents a week. $5.00 a year—in advance. No extra charge for papers mailed to points in the U. S. and Canada. Delivered by carrier or by mail.

THE PRESS has the most complete carrier and mail service of any paper in the metropolitan district.

Any subscriber failing to receive a single issue will confer a favor by notifying the business office.

Advertising rates mailed on request.

Copy for Change of Advertisements to ensure change the same day MUST be in this office by 9 a. m.

THE PRESS is for Sale at—
UNION NEWS CO. . . . . R. R. Station
J. M. HARPER. . . . . 411 Park Ave
E. A. LAING. . . . . 140 W. Front St
A.O. HALLIBSON . . Fourth and Liberty Sts
TROLLEY WAITING ROOM . . Watchung Ave
M. ESTIL. . . . . 111 Park Ave
W. S. MATTISON . . . . . 85 Somerset St
GEO. SCHISSNER . . . . . 319 Watchung Ave
J. HATFIELD . . . . . 218 Watchung Ave

Plainfield, N. J., Sept. 5, 1903.

The Daily Press has a higher circulation rating than is accorded to any other paper in Plainfield.—Printers' Ink.

Monday will be Labor Day. No paper will be published by The Daily Press.

The city collector's bill must follow the constitution. The position of the flag in this case is yet undecided.

An exchange contains a lengthy explanation on "why women don't fish." Space wasted. Our guess—because they can't talk at the same time.

The only unfortunate incident attending the burial of Lord Salisbury was the announcement that Alfred Austin had composed a memorial poem.

Mrs. Chauncey M. Depew remarks, "there is nothing in Europe to equal Coney Island." An exchange says: "Whether this is a compliment to the Europeans or the Coney Islanders depends on how you take it." The gross ignorance displayed by the exchange is an insult to the denizens of Coney.

Genuine regret was expressed here when the death of Frank Somers became known. The sad news was entirely unexpected and was a shock to many friends in both city and borough. Although a strong partisan, Mr. Somers enjoyed the respect and esteem of the general public throughout Somerset County. He possessed a genial nature which made him welcome companion.

It is not beyond the range of possibility that this strapping Republic, which Sir Thomas Lipton admits to be "the greatest nation on earth," may yet be called upon to solve that great puzzle which has so long disturbed the crowned heads. What to do with the "sick man of Europe" has been a troublesome question to the Eastern powers, but if he allows his subjects to molest our representatives in the Ottoman Empire the solution will quickly follow, and it will take less time than it did to capture Aguinaldo.

Among local politicians there has been some discussion relative to the office of Councilman, the trend being that one occupying that position in the municipal government should receive a salary for his services. In fact it is reported that an ordinance for that purpose will be introduced in the near future. If such is the purpose it is indeed unfortunate. Such a measure should be killed. Why should a member of that body receive any emoluments for his service? There has been little difficulty in the past in securing able and active men, and Plainfielders have reason to feel proud of the complexion of that body from time to time. We do not believe that there is a city in the State, or in fact in the country, which can boast of common councils of a standard superior to those which have been the rule in recent years here. Just reflect for a moment on the line of substantial men who have gladly given their services in this capacity of the city's welfare. There is no dearth of material at the present time and furthermore there is no reason to believe that there will be any in the near future. To attach a salary to such an office would lead to abuse, no matter how trifling such pecuniary reward might be made when first instituted. There is no occasion for such a change and it is hoped that any steps with that end in view be stopped at once

You Will Make No Mistake if you purchase your cigars at Kirby's, 106 Park avenue. 9 8 12 eod

—Advertise in The Daily Press.

AMONG MEN IN THE SHOPS

SEEN AND HEARD IN PLAINFIELD'S INDUSTRIAL PLANTS.

All machine plants will be shut down on Labor Day.

H. S. Lockhart, of Pond's, left this morning for a few days' stay in Belvidere.

Robert Slorah, of McDowell street, is expected home today from a two month's European trip.

"Dick" Gary, of South Plainfield, has resigned his position with the Pond Machine Tool Company's plant.

"Larry" Jenson, of the Potter Press Company's plant, left today for a few days' vacation with friends in New York.

William Chamberlain, shop foreman at the Aluminum Press Company works, is spending his vacation at Asbury Park.

The Aluminum Press Company has received a large number of rush orders for their latest design of two-color presses.

Frederick Ord, formerly of the Baldwin Locomotive Works, has taken a position at the Pond Machine Tool Company's plant.

Herman Waters has quit his position at the Pond Machine Tool Company's plant, and has returned to his home in Hartford, Conn.

Two new members were admitted into the Typographical Union, No. 399, at their last regular monthly meeting on Wednesday.

Charles Maull, foreman at the Pedrick-Ayre shops in this city, has resigned his position to take a more responsible one at Reading, Pa.

Charles Zimmer, timekeeper at the Aluminum Press Company's plant, left today for a week's vacation. During his absence his position will be filled by Edward Slingland.

The Scott Printing Press Company works is still rushed with orders and a night gang is employed the until 9:30 on four nights of the week. The shop rings with machinery Monday, Tuesday, Thursday and Friday nights.

The first move to enforce the new child labor law, which was passed by the last Legislature, took place at Trenton on Thursday, when eight children were ordered from machines in the woollen mills owned by A. L. Ryan.

Twelve cars for use in the new subway have been shipped for New York from the John Stephenson Car Works at Elizabeth. The builders claim that no fatality such as recently occurred in the Paris underground system is possible with these cars. They cannot be telescoped. The front of each coach is a concealed network of iron.

PERSONAL.

Jesse Ayres, of Dunellen, spent yesterday fishing at Bound Brook.

Mrs. Harrry Dreier, of West Front street, is sojourning at Arverne, Long Island.

Miss Agnes Randolph, of New Market, is visiting Mrs. John D. Stevens, of West Front street.

Lucius T. Koons, of Sandford avenue, left today to spend Labor Day at Asbury Park. He will be at the Hotel Columbia.

Dr. Guy Hillman, of West Front street, has returned after a two weeks' visit with his parents at his home in Connecticut.

Money Order Clerk William B. Sharp and wife, of West Front street, have returned after spending a week in Hunterdon County.

Elmer Cutting, of Orchard place, left yesterday for the home of his parents in Lyme Center, N. H., where he will spend a two weeks' vacation.

CITY JOTTINGS.

—Neuman Brothers grocery store will be closed all day Monday. All orders must be in the hands of the clerks this afternoon.

—Tier's Sunday ice cream specials are: Vanilla, strawberry, orange ice, bisque, banana, raspberry, pineapple ice and peach flavors. Ping-pong vanilla ice cream, 20 cents a quart.

—Having ignored the Pennsylvania's order to remove its poles and wires west from Pittsburg to Chicago from the company's lines, it is expected that another ouster of the Western Union by force will follow.

—Have you ever used Hodge's Witch Hazel Soap? If you have you are using it still and need read no further; if you haven't, take a suggestion and buy a cake of it next time you're anywhere near the store. It's all right, good for the skin and pleasant to use. An excellent hard water soap.

CASTORIA
For Infants and Children.
The Kind You Have Always Bought
Bears the Signature of Chas. H. Fletcher.

Saturday Specials!!

The following items are special offerings for Saturday's selling. Each article mentioned will be found to be as represented, and is underpriced. If interested we shall be glad to serve you.

At 69c per box of 6 pairs—Gents' French Lisle Socks of fine guage and fast color. A chance bargain that will never be duplicated. Every pair worth 15c.

At 5c each—A lot Men's Collars the boxes of which have become soiled. Good quality; good styles.

At 12c each—Men's 25c Shield Bows. A manufacturer's close-out.

At 1.00 per garment—Roots "Tivoli" medium weight Underwear made of Australian wool. Just the right weight for this season of the year.

At 50c—Men's fine Natural Gray Merino Underwear of medium weight.

Shirt Reductions.

Men's 50c Madras Shirts. 39c
Men's 1.00 " " 79c
Men's 1.50 " " 1.25

At 1.00—Men's fast black Waterproof Umbrellas with Paragon frame, steel rod and natural stick handles.

Gents' fine All-Linen Hemstitch Initial Handkerchiefs (small letters) 25c each.

At 6c each—Beautiful All-Linen Damask Doylies, full bleached, fringed, and open-work patterns. 3 sizes.

At 10c each—16x23 Fringed Damask Tray Cloths. All linen and pretty patterns.

Hosiery Specials.

At 3 pairs for 1.00—Ladies' very fine guage Lisle Hose; every pair worth 50c. We have also medium Cotton Hose of superior quality at the same price. We guarantee to be worth 50c pair.

At 15c—Surprisingly Good Black Hose, extra length, fine guage and beautifully shaped. Look like 25c goods.

Ladies' 25c Lace Gloves, pair. 19c
Ladies' 50c Lace Gloves, pair. 39c

Carpet Department.

At 49c pair—Plain Muslin Curtains with hemstitch ruffle.

At 98c pair—Lace Stripe Muslin Curtains. 3 yards long.

At 1.32—Figured Muslin Curtains with ruffle. Long and wide.

At 1.98 pair—Exceedingly pretty Nottingham Lace Curtains, 3 yards long, good width and excellent quality.

New Portieres. New Couch Covers and New Tapestries by the yard are shown in variety. All the new Carpets and Rugs are also here. A visit to our Carpet Department will prove most interesting and will not soon be forgotten.

Clearing Sale of HOUSEFURNISHINGS—At these prices it will pay to provide for next season.

White Mountain Ice Cream Freezers.

2-qt	3-qt	4-qt	6-qt
1.49	1.69	1.98	2.49

Bamboo Screens.
The best quality.
Size 6x8 feet. 65c
Size 7x8 feet. 75c
Were 98c and 1.25.

Adjustable Window Screens.
18-in high, extending to 34 inch, special at 15c.

Screen Doors, 75c.
A few hard wood doors to close out at above price. Were 98c and 1.25. Bring correct measurements.

Porch Rockers.
White maple frames and double rattan seats. Formerly 98c now 65c
Formerly 1.50 now 1.15

Lawn Mowers.
"The Favorite" in all sizes, self sharpening and easily adjusted. Selling now at. . . . 1.98

Lawn Settees 59c.
Made of hard wood, frames red and slats natural finish.

Blue Flame Oil Stoves
1 burner size. 3.50
2 burner size. 4.50
3 burner size. 5.50

SEE THESE FURNITURE BARGAINS.

Couches, 3.85, Usually 6.50.
Bedroom Suits, 12.98, Usually 16.50.
Cotton Felt Mattresses 6.98. Usually 10.00.
Sideboards, 9.25. Usually 12.50.
Chiffonieres, 4.98, Usually 6.50.
Odd Parlor Chairs, 3.98, Usually 6.50.
Dining Tables, 3.98, Usually 5.00.
Odd Dressers, 6.98, Usually 8.50.
Oak Wash Stands, 3.98. Usually 5.00.
Dining Chairs. 69c, Usually 98c.
Parlor Rockers. 2.85. Usually 5.00.
Solid Oak Stands. 39c. Usually 75c.

WOODHULL & MARTIN.

The Season's Greatest
SHOE BARGAIN
Two Hundred Pairs of Women's $4.00 and $5.00 Button Boots for . . .
$1.98 per pair.
JOHN H. DOANE,
Cor. Madison and W. Front St.

Honeyman's Private Tours
TOUR TO
Adirondacks.
Ten Days' Excursion to Adirondacks, Lake George, Saratoga, etc. Starting September 3. Coaching. Address
Honeyman's Private Tours
181 North Avenue, Plainfield, N. J.

Dime Savings Institution,
OF PLAINFIELD, N. J.,
No. 110 East Front Street.
Interest paid on all sums from $5 to $2,000. Interest payable July 1 and Jan. 1.
J. Frank Hubbard - President.
W. F. Arnold, Jeremiah Manning, James C. Pope - Vice-Presidents. Treasurer.

SCHISSNER'S HAND LAUNDRY,
422 WATCHUNG AVE.
Bring your fancy dresses, laces, lace curtains and fine fabrics to us, as we take especial care and do them in the best manner.

CHARTER NO. 2243.
CITY NATIONAL BANK,
Cor. Front St. and Park Ave.
ORGANIZED 1875.
Capital, - - - - - - $150,000
Surplus and Undivided Profits, $150,000
J. F. HUBBARD, President.
JAS. T. CLOSSON, Vice-President.
WM. F. ARNOLD, Cashier.
DIRECTORS:
J. F. HUBBARD, JAS. T. CLOSSON, H. G. RUNKLE, WALTER SCOTT, WM. F. ARNOLD, L. K. HYDE, J. K. MYERS, J. F. MACDONALD, J. B. COWARD.
General Banking and Collection Business transacted. Drafts and Letters of Credit issued on all parts of the world.
THIS BANK WILL ALLOW INTEREST ON CURRENT ACCOUNTS, SUBJECT IN ACCORDANCE WITH ITS RULES, TO CHECK AT SIGHT, AND HAS ALSO ARRANGED FOR A SAVINGS DEPARTMENT IN CONNECTION WITH ITS REGULAR BANKING BUSINESS.
SAFE DEPOSIT VAULTS.
Boxes Five Dollars per year and upwards.
Valuable trunks and silverware taken on storage. Custodian of wills.

L. G. ORTNER
HAS OPENED A
First-Class Staple and Fancy GROCERY STORE
—AT—
Park Avenue and Fourth Street.
Call and See the Store

JOHN H. TIER,
Dealer in All Kinds of
ICE CREAM AND CONFECTIONS
Wholesale and Retail. Orders Promptly Delivered.
134 & 136 Park Ave. & 32 Bank Place. Tel. Store 714; House 706.
Tier's Lake House Open for the Season.

WITHOUT QUALITY NO PRICE SHOULD BE CONSIDERED.
COME TO PECK'S.

ESTABLISHED 1863
OUR POLICY—To extend to our customers all the advantages and accommodations that sound business principals will warrant.
OUR EXPERIENCE—Forty Years Successful Business.
Capital $200,000.00
Surplus $50,000.00
THE FIRST NATIONAL BANK
Plainfield, N. J.
Deposits $800,000.00
Resources $1,200,000.00
OUR FACILITIES—Modern methods in a modern banking house with twenty correspondents.
J. W. JOHNSON, President.
A. J. BRUNSON, Vice-President.
D. W. RUNYON, Cashier.
OUR FEATURES—Safe Deposit Vaults, A Savings Department, Foreign Exchange, Travelers' Cheques.
INTEREST PAID ON ACCOUNTS OF SUFFICIENT SIZE.

Your Gain--Our Loss
By taking advantage of these Clearance Sales. During these warm days we will continue our low prices by cutting them still lower on our Summer Goods.

Window Screens.
24-in. high, reg. 25c, special. . 21c
28-in. high, reg. 30c, special. . 25c
30-in. high, reg. 35c, special. . 30c
36-in. high, reg. 45c, special. . 38c

Water Coolers.
Just a few of the Seamless Cylinder kind.
2-gal. size, reg. 2.75, special. 2.00
3-gal. size, reg. 3.40, special. 2.75
4-gal. size, reg. 4.00, special. 3.00
6-gal. size, reg. 4.65, special. 3.50

Oil Stoves.

	2 Burner	3 Burner.
Quick Meal Blue Flame.	5.98	7.98.
Dangler Blue Flame Wickless.	6.48	8.48.

Oil Stove Ovens.

	Single	Double
Perfect Ovens.	1.50	2.00.

A few more of the "Hicks" Standard Hammocks as follows:

Reg. prices	95c	2.25	2.80	3.00	3.15	3.35	3.75	4.15
Sale prices	70c	1.70	2.10	2.25	2.30	2.50	2.85	3.10

A. M. Griffen, 119 and 123 E. Front Street.

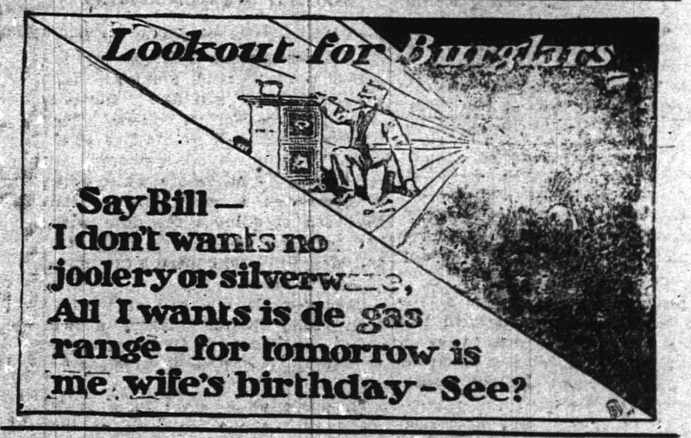

R. W. Barnes
217 Park Avenue 217 Park Avenue
GROCERIES, VEGETABLES AND FRUITS
Cold Boiled Ham, Pork Tenderloins, Chipped Beef, Corned Beef, Bacon, Olives, Sweet and Sour Pickles, Fancy Cheeses.
Fine Teas, Coffee, Eggs and Butter.

The New Jersey State Model School
A thorough academic training school preparatory to college, business or the drawing room.
Total cost, including board and tuition, $200 per year.
For further information, address
J. M. GREEN, Principal,
Trenton, New Jersey.
8 26 29 . 9 2 5 9 12

CLOSING OUT SALE OF
Shirt Waists
FOR ALL WEEK.
98c Shirt Waist marked down to. 39c
1.50 " " " 69c
1.98 " " " 95c
2.25 " " " 1.19
2.98 " " " 1.49
3.50 " " " 1.89
Dress and Walking Skirts will be sold Regardless of Cost at the
Boston Cloak and Fur Store.
245 West Front Street, Opp. Postoffice.

TRY A PRESS WANT AD.

THE DAILY PRESS may be obtained from any of the following agents for 10 cts a week—

DUNELLEN.....Wm. Gibbon
" .....George Vliet
NEW MARKET.....Herbert Dunham
BOUND BROOK...Union News Company
SOMERVILLE.....John Cornett
WESTFIELD....C. P. Wilkie, A. E. Snyder
SCOTCH PLAINS.....Chas. Elliott
SOUTH PLAINFIELD.....Walton Smith
CLINTON AVENUE, Mrs. Meeder, John Ryan
FANWOOD.....Chas. Elliott
ESTHERWOOD, L. Undel, C. Brick, E. Banks
(THE PRESS is also on sale at station.)

SUBURBAN NEWS.

DUNELLEN.

From all reports the Dunellen A. C. will have to play ball in every sense of the word when they line up against the Williamsburg A. C. for two games on Monday. The visitors are one of the strongest amateur nines in the vicinity of Brooklyn and the locals will have to get up on their toes from the very start.

Mrs. Nancy Thomas and son Joseph, of Asbury Park, have returned home after spending a few days visiting Mr. and Mrs. George Churchill.

Mrs. Minnie Stephenson and A. Bath have returned to their homes in Trenton, after a two weeks' visit at the Mountain View House.

Mr. and Mrs. Peter Apgar have been entertaining their grandchildren, the Misses Iva and Cora Smith, of Piscataway.

Mrs. Lena Gumport has returned home to Middle Valley, N. Y., after a week's visit with Mrs. Lewis Book.

Mrs. Mary F. Coriell has been entertaining Mrs. John Milligan and daughter, of Belle Meade.

Mrs. Lewis L. Block, who has been quite ill during the past week, is somewhat improved.

Arthur Bogardus is taking a commercial course at Packer's Commercial School, New York.

John Dinneen left this morning for Brooklyn where he will spend a week visiting relatives.

A number of "sports" from here attended a cock fight at Hotel Lincoln last night.

Mrs. Luther Munday has returned from a visit with her father at Oak Tree.

The Misses Eadu, of New York, are guests at the Park Hotel this week.

Miss Annie Wilcox is entertaining her cousin from Chicago.

Robert Lourie, Sr., is on the sick list.

NEW MARKET.

The local band held the first of its open air concerts last evening on Nelson's corner. The selections rendered were especially good and shows that the members have been doing some faithful practicing. A large crowd of spectators was present and a round sum was collected, to be used for suits for the members.

Joseph Kelly, shipping clerk at Levering & Garrigues' factory, has gained quite a reputation as a boxer. He has defeated every one around the shop and stands ready to take on any one under 150 pounds.

A pleasant party was given at the home of Miss Bessie Titsworth last evening. The evening was spent in playing games and dancing. Friends were present from Plainfield, Dunellen and Bound Brook.

George W. Blair, who has been working in the steel works at Trenton, has returned home and accepted his former position at Levering & Garrigues' Works.

Ground has been broken for a new house which is to be erected on Prospect avenue by Charles Kelley.

Mrs. Mary S. Runyon is entertaining her nephew, Rev. F. R. Wagner, of Frostburg, Md., this week.

John Soults, of Easton, was in town yesterday on business.

'PLAINS AND FANWOOD.

The Town Committee and Board of Health met last night in the town rooms. A petition was presented from the residents of "Embree Crescent," calling the Board's attention to the nuisance, as they call them, at Galvin's Park, and asking to have them abated as they were a nuisance to public health. No definite action was taken by the Board on the matter.

The local ball team say their is a mistake in Alis billing both of Monday's ball games at Crescent Oval. Manager Johnston claims when the arrangements were made, it was for the morning game at Scotch Plains and the afternoon's contract at the Oval. So the local fans will have a game any way.

Labor Day will be generally observed in town, the stores and factories will close and the majority of the residents will enjoy a holiday. But one ball game will be played as the locals play Alis on Crescent Oval in the afternoon. Many of the residents will enjoy the day out of town.

Services at the Baptist Church tomorrow will be as usual. Sunday-school, 9:30; morning preaching, 10:45. At the close of the morning service the regular monthly communion will be held. B. Y. P. U. meeting in the parlors of the church at 7 p. m.

The Republican and Democratic primaries will be held in the town rooms on Tuesday of next week, from 1 o'clock until 9. The board of registry will also meet during these hours so as to enroll any voters who were missed in making the house to house canvass.

The Democratic ticket has Theodore Bruchman on for delegate to the County convention. Republican ticket, delegates to County convention, W. B. Noble, James Johnston; County committeeman, Edw. L. Hand.

Rev. George Shaw, of the Methodist Church, who was unable to occupy his pulpit on Sunday last on account of illness, is reported convalescent.

Robert Walpole enjoyed a fishing trip at Newark Bay yesterday. Robert, who is one of the veteran fishermen, returned with a nice mess of crabs and eels.

Rev. G. M. Shott will address the men's 4 o'clock meeting at the Y. M. C. A., Plainfield, Sunday afternoon.

Prof. Howard D. White, who has been spending his two months' vacation at Carlisle, Pa., has returned.

Miss Gallagher, of Metuchen, is spending a few days with Mrs. Wm. H. Lee.

Miss Anna Murphy, of Brooklyn, has been visiting friends in town.

School reopens Tuesday morning at 9 o'clock.

SOUTH PLAINFIELD.

At the regular services at the Baptist Church tomorrow, the pastor will preach morning and evening. The evening subject will be: "Christ's Message to the World's Toilers." The Sunday-school will be held at 11:45 after being closed three Sundays.

Bert Soper went yesterday afternoon to Spotswood to meet his wife, who has been spending a few days with her parents. Before returning Mr. and Mrs. Soper will spend a few days at Asbury Park.

Baggagemaster Gutshall at the Lehigh Valley Station is taking a two weeks' vacation. D. C. Rensheimer, of Easton, is filling Mr. Gutshalls' place.

Local dealers advanced the price of coal 25 cents at the beginning of the month. They have a full supply of coal on hand.

Melvin Teeple, who is employed in office work with C. M. Barton, will be off duty on Labor Day.

T. C. Laing lost his St. Bernard pup after a brief spell of sickness. Poison is suspected.

A son was born into the family of Mr. and Mrs. William Vannest last week.

Twin daughters were born to Mr. and Mrs. Winters a few days ago.

AMUSEMENTS.

The attraction at the Grand Opera House beginning Monday evening is bound to leave an impression that will last many seasons yet to come. "For Her Children's Sake," is by Theodore Kremer, author of "The Fatal Wedding." This alone begets interest. Sullivan, Harris & Woods are directing its fortunes.

With the exception of putting up tents and the arrival of exhibits, Secretary Mahlon R. Margerum has everything in readiness for the opening of the Inter-State Fair, Trenton, N. J., on September 28. This exhibition, which is the greatest institution of its kind in the East, and equal of any in this country, will continue until October 2d, inclusive.

The last week of the fireworks at Manhattan Beach begins tomorrow. It will be the final opportunity to see the most wonderful fireworks ever shown. Each night after the "Fall of Pompeii" there is a wealth of the finest products of the pyrotechnist's art. Thursday will be Coney Island Jockey Club night and Saturday, the closing night, will be the carnival repeated.

The Skin Soft and Smooth,
Sunburn Immediately Relieved
with the use of

Glycerole of Arnica.

A Toilet Preparation of Great Merit. Pleasantly Perfumed.

Manufactured only by

T. W. RANDOLPH,
The Prescription Druggist
143 West Front Street.
HUYLER'S AGENT.

OLIVE OIL

Our own importation direct from France.

The Quality is Unsurpassed.

Prices Below Competition.

Neuman Bros.
Watchung Ave. and Fifth St.

PUTNAM & DEGRAW
SPECIALS:

Hand-made Shawls at.....1.00, 1.50 and 2.00
Wrist and Side Bags, assorted colors, at...10, 25, 50, 75, 89c and 1.00
Men's Negligee Shirts, extra value, at.....50c and 1.00
Ladies', Gents' and Children's Hose, from.....10c up
Agents for May Manton Patterns.....10c each

SCHOOL NOTICE.

The City Public Schools will open **Tuesday, September 8, at 9 a. m.** Parents desiring information will find the Principal of the High School and the Superintendant of Schools in their offices at the High School, Monday at 10 a. m. and 3 p. m.

HENRY M. MAXSON,
Supt. of Schools.

MRS. GIBSON
THE
CLAIRVOYANT
IS AGAIN AT
159 Somerset Street.

L. L. Manning & Son,
STEAM GRANITE WORKS,
Corner Central Avenue and West Front Street, opposite First Baptist church.

Townsend's Granite Works
Fourth and Richmond Sts.
Tel. Call 2014. Westfield Trolley Passes My Office.

T. A. MOORE,
Undertaker and Embalmer,
OFFICE 508 WATCHUNG AVENUE.
RESIDENCE 503 LAGRANDE AVENUE.
Tel. 611. Office open day and night.

GEO. W. COLE,
UNDERTAKER AND EMBALMER.
200 W. Second St. Telephone 153.
Office open Day and Night.

ESTABLISHED 1872.
P. CASEY & SON,
UNDERTAKERS AND EMBALMERS.
Office: 16 Park Ave Tel. 1062
Residence: 417 W. Third St.
Office open Day and Night.

WANTS AND OFFERS

MACHINISTS AND TOOLMAKERS — WANTED A NUMBER OF FIRST-CLASS MEN AT GOOD WAGES IN AN OPEN SHOP; NINE HOURS. CALL AT KENSINGTON HOTEL, MONDAY, SEPT. 7, DAY AND EVENING, TO SEE REPRESENTATIVE. 9 4 2

WANTED — An experience cook, white; Plainfield reference. Mrs. Waring, 900 Park Ave.

YOUNG man, 19, wanted; good wages. Address, with references, Stafford, the printer.

HAVE clear farm, 54 acres, nearby, good building, $3,000; want house in borough, same value.

HAVE clear farm, 10 minutes' drive from main depot. about 60 acres, 12 room house, price $8,000; want Plainfield income property.

HAVE fine farms all about the surrounding country, for sale and exchange.

HAVE some clear lots to exchange for income. William Jeffery, 221 Park. House 'phone 665.

WANTED—Experienced white girl as chambermaid and waitress. 949 Central Ave. 9 5 tf

BOY WANTED — About 16 years. 202 W. Front St. 9 5 tf

WANTED—House and lot in North Plainfield; must be cheap; owners only. Isaac Vail, corner North and Park avenues

LOST—Envelope with six photos in. Finder please return to Press office.

WANTED—Competent girl for general housework. 44 Sandford avenue. 9 5 2

BOY WANTED—Call 183 North Ave.

A WORTHY young lady, having a typewriter at home, wishes copying work or any other kind of typewriting work; thoroughly competent to do good work; charges very reasonable. Address Typewriter, care Press. 9 5 5

WANTED—Suite of rooms for light housekeeping. Address Lindsey Best, care Press. 9 5 3

BARN to rent on East Second street, near Watchung avenue, $5 per month. Apply at Daily Press office. 7 27 tf

FOR RENT—$60 monthly; furnished or unfurnished; 3-story Gothic dwelling, northeast corner of Willow and Sycamore avenues, Washington Park, North Plainfield; 14 rooms; 2 baths; perfect order. Apply to any agent or on premises. 8 24 18

FURNISHED Colonial residence to let until May 1, possibly longer; finest residential section of Plainfield; 11 rooms; 2 baths; stable and large grounds; reasonable terms to desirable tenants. Elston M. French, Plainfield, N. J. 8 27 tf

LOANS NEGOTIATED. J. T. Vail, 177 North avenue. tf

DESIRABLE rooms with board, in suite or single. The Misses Peck, 134 Crescent avenue. 8 31 6

THREE flats and 7-room house to rent; new buildings. Enquire of Brock, 15 Mountain avenue. 8 31 tf

MILLINERS WANTED—Competent and experienced persons only. Bonn's, Front street. 8 31 6

TO LET—House, 319 Park avenue. Inquire John Manley, 321. 9 3 6

FOR RENT—Rooms, furnished and unfurnished. Apply Mrs. Culberson, 159 Crescent avenue. 9 3 tf

WANTED — A first-class waitress; must be competent and willing. Call at 308 West Eighth street. 9 4 2

FIRST-CLASS help and places furnished at P. Meissner's Intelligence office, corner Watchung avenue and Fifth street. 9 3 3

TO LET—Pleasant front room, furnished or unfurnished, at P Meissner, corner Watchung avenue and Fifth street. 9 3 3

FOUND—Full-blooded Fox terrier. Call Staats, 318 Park Ave. 9 3 3

FURNISHED rooms to rent. 208 West Fifth street. 9 3 3

WANTED — Boarders, or will let rooms; all improvements. Apply S. D. Sandford, Prospect avenue, Dunellen, N. J. 9 3 6

FOR SALE — Handsome carriage horse; fearless of everything. O. E. Seeley, Terrell road, one-half mile east of South avenue, Fanwood. 9 4 2

TO LET—Offices and photograph gallery. 131 East Front St. 5 5 tf

FOR SALE—Leaving Plainfield, will sell my household furniture, carpets, etc., at private sale. Can be seen at 548 West Seventh street. 9 4 2

TO LET—Two pleasant rooms, furnished or unfurnished; convenient to good boarding places. 818 Park avenue. 9 1 5 eod

FOR SALE—Two cows, one fresh; one full-blood Jersey, one grade Jersey. Inquire after 6 o'clock, 49 Grove street. 9 1 tf eod

TO LET—House and barn; improvements. Inquire 138 Crescent avenue. 9 4 2

GIRL wanted for general housework; small family. 145 East Sixth St. 9 4 2

FOR SALE—At a sacrifice, a very fine collection of unusually large palms, rubber plants and dracinias, in fine condition; owner giving up greenhouse. Apply to Miss Lincoln, Florist. 9 4 2

FOR SALE—Set hand-sewed double harness; silver mountings; set hand-sewed single harness, silver mountings; also double-seated sleigh, pole and shafts; phaeton and pony cart; three fur robes, blankets and stable utensils. Apply 548 West Seventh street. 9 4 2

CONFECTIONERY—A great chance to purchase a fine outfit for a first-class ice cream and confectionery parlor; all articles in first-class condition; to be sold cheap on account of owner retiring from business. Can be seen at 186 Park avenue. 9 4 6

6-ROOM house for sale or to let, 1416 West Fourth street; rent $14 a month. Charles H. Hand.

6-ROOM house for sale, West Fourth street; $1,850; cash or installments. Home Real Estate, 319 Watchung avenue. 9 4 3

WANTED—A donkey; must be good worker and gentle. Apply 417 Cottage place. 9 4 6

BARN to rent. 322 Madison avenue. 9 1 6

FALL FURNITURE SALE

Begins Wednesday, September 9.

AN EVENT OF IMPORTANCE PRESENTING A LARGE DISPLAY OF NEW AND UP-TO-DATE FURNITURE.

AT THE LOWEST PRICES OF THE YEAR.

Bed Outfit—Consisting of white enameled Bed with brass balls and cap, soft top Mattress and woven wire Spring, all sizes, 4-6, 4-0, 3-6, 3-0. Reg. value, 7.98. Sale Price.....5.98

Bed Outfit—White Enameled Bed, with brass knobs, high head, drop foot, soft top Excelsior Mattress and woven wire spring, all sizes. Sale Price...7.98

Bed Outfits—White enameled bed, high head with brass top rails and vases, soft top mattress and woven wire spring. Sale Price...9.50

Bed Outfit—White enameled Bed, high head, bow shaped drop, foot brass rails and vases, African Fibre Mattress with soft cotton top and woven wire Spring with iron frame. Sale Price...12.98

Bed Outfit—White enameled bedstead fancy scroll brass rods, heavy posts, special felt mattress and iron frame woven wire spring. Sale Price.....19.98

White Enameled Bedstead—heavy posts, with large brass balls, brass top rails, high head, bow foot. Sale Price.....10.47

Mattresses—Excelsior soft cotton top, all sizes. Sale price.....1.95

Special Felt Mattress—Superior to hair, vermin proof, reg. 8.00. Sale Price 6.98

Pillows—3 lb Feather Pillows, good fancy ticking. Sale Price.....63c

Brass Bed—With heavy posts and large knobs, high head, low foot, finish lacquer regular value 30.00. Sale Price.....24.98

Chiffoniers—Oak finish, 33 inches wide, 5 inches high, 5 drawers, inches deep, with brass handles. Sale Price 4.69

Chiffoniers—Oak finish, 5 drawers, brass trimmings and large swinging mirror. Sale Price.....7.39

Chiffoniers—Golden oak finish, with 5 swell front drawers, large bevel plate swinging mirror. Sale Price 9.25

White Enameled Chiffonier—5 drawers with brass handles. Sale Price.....5.98

Dressers—White enameled, large bevel plate mirror, brass trimmings. Sale Price 10.98

Wash Stands—White enameled, neat design, well finished. Sale Price.....4.75

Bedroom Suits—Including bed, bureau and washstand, oak finish, regular value 14.98. Sale Price 12.98

Parlor Stands—Quartered oak and mahogany, 24 inch square top, highly polished, with under shelf, fancy turned legs, worth regular 2.25. Sale Price.....1.69

Parlor Stands—Oak finish, 24 inch top, with under shelf, fancy turned legs. Sale Price....1.48

Stands—Of polished oak 16 inch top with under shelf and turned legs, regular value 98c. Sale Price.....79c

Sideboards—Golden oak polish finish, shaped tops, stands over 6 ft high, 2 swell drawers, lined for silverware and one large linen drawer, large closet in base, brass drop handles, pretty shaped top, artistically carved, bevel plate mirror. Reg. value 18.50. Sale Price. 10.98

Sideboards—Golden oak polish finish, fancy shaped top, handsomely carved, swell front drawers, brass drop handles. Reg. value 15.98. Sale Price. 13.98

Sideboards — Polished oak finished, fancy shaped top and neat carvings, large French bevel plate mirror, swell front drawers. Reg. value 17.98. Sale Price.....15.98

Extension Tables—Golden oak finish, 42x42 inch tops, 3 inch square fluted legs extends to 6 ft. Sale Price.....4.39

Extension Tables—Same as above, extends to 8 ft. Sale Price.....6.25

Couches—Velour coverings, well made, a big bargain at 5.75. Sale Price.....3.98

Couches—Fancy velour coverings, tufted and spring edge, well made. Sale Price.....6.98

Couches—Velour covering, tufted, maroon and green, exceptionally good value. Sale Price.....5.75

Morris Chairs—Oak frame, adjustable back, figured velour, reversible cushions, worth 6.75. Sale Price 5.39

Ladies' Sewing Chairs—double reed seat, maple and forest green finish, regular value 1.19. Sale Price.....79c

Kitchen Chair—Oak finish, exceptionally good value, substantially made. Sale Price 45c

Dining Room Chairs—High back, handsomely embossed, cane seat, comfortable, neat design worth 1.25. Sale Price 89c

Clothes Trees—Cherry finish, exceptionally good value and well made. Sale Price.....29c

Folding Screens—Oak and white enameled frames, silkiline filled, 3 fold. Sale Price.....89c

HILL & SHUPP

FOR SALE—Pierce chainless bicycle, coaster brake, cushion frame and spring forks; nearly new; will sell for less than half price. VanWinkle, 129 North avenue. 8 19 tf

FOR sale or exchange for Plainfield property, nearly new store building in Pluckemin, N. J.; first-class stand. Address J. L. Dolliver, 48 Craig place. 8 29 7

MAN and wife desires situations; man as coachman; wife as cook or laundress; white; Protestant; thoroughly reliable. Address Alex. Marshall, 115 Franklin street, New York. 9 4 3

A NUMBER of choice building lots for sale, or would exchange them free and clear for free and clear improved property. Charles L. Moffett, 209 North Ave. 2 25 tf

SPECIALTY North Plainfield property; houses to rent and for sale; fire insurance in best companies; insurance against burglary; loans negotiated. Geo. F. Brown, 94 Somerset St. Telephone 160. 9 27 t.

IF you have any real estate, for sale, exchange, or to let, send or bring full particulars to Charles L. Moffett, No. 209 North avenue, Plainfield, N. J. 15 tf

ANY parties owning lands on the top of the Watchung Mountain, between Somerset Gapp and Chimney Gapp, will please communicate with F. M. Bacon, Plainfield, N. J., stating number of acres and price per acre. 8 8 tf

FIRST-CLASS help and first-class places at the Swedish Intelligence Office, 39 Somerset place. 8 4 tf

HOUSES for sale, rent or exchanged; insurance placed in all branches; money to loan; appraisements made. Mulford, opposite depot. tf

MONEY to loan on bond and mortgage. Charles L. Moffett, attorney, 209 North avenue. tf

VERY nice rooms to rent with first-class board. 823 Second place. 8 14 tf

YOU can depend upon an offer for your house, store, farm or lot at the office of D. Foster Updike, 108 East Front street. 8 25 tf

PROPERTY sold, rented, or exchanged. Fire insurance, fidelity bonds, plate glass and burglary insurance; mortgages at 5 per cent. 171 North avenue. Elston M. French. New York Office 141 Broadway, Room 1509 tf

FURNISHED or unfurnished, with or without board; special rates to families; also rooms for light housekeeping. Inquire at 189 Crescent avenue. 8 6 tf

TO LET—316 Park avenue; suitable for milliner, dressmaker or tailor; fine show window. J. R. Martine 6 5 tf

INSURANCE on dwellings $4 on $1,000 for 3 years. Abbott, North Ave. tf

FARMS for sale; real estate and insurance. Wm. H. Rogers, Washingtonville, [illegible] tf

TO LET—Reasonable, 3 or 4 unfurnished or furnished rooms; American adults preferred. Address D, Putnam avenue.

FLORISTS.

FLORIST.
A. E. LINCOLN, the Park Ave. Florist, has removed to her new store. New stock. Everything in the florists' line. Largest assortment of CUT FLOWERS in the city. Orders filled at short notice for funerals, weddings, etc. Floral design work a specialty. Palms and table ferns. Telephone 1222. 307 Park Avenue, Plainfield, N. J. 9 3 6m

Palms, Ferns and Flowering Plants.
STANLEY, 144 North Avenue, Tel. 1983.
Greenhouses 1112 South Ave. Tel. 1311.
Cut Flowers. Floral Designs.

HAIR AND WARTS
removed permanently by electricity and will not return; birthmarks removed
DR. W. C. ALLEN.
315 PARK AVENUE, PLAINFIELD, N. J.
Tel. 963. Office Hours 1 to 5. 8 14 3m

DR. E. B. STOWE,
Graduate Chiropodist,
Babcock Building.
Office Hours—8 to 12 a. m., 1 to 6 p. m.
Telephone 1674. All Instruments Sterilized.

CHICAGO'S JUBILEE

Striking Programme for Celebration of City's Hundredth Birthday.

A WHOLE WEEK OF FESTIVITIES

Development of the City During the Hundred Years to Be Set Forth—Parades, Notable Speeches, Athletics, Historical Displays.

Chicago—Chicago has just passed her one hundreth birthday. The "Two Million Club" has changed its name to the "Three Million Club," and the world is invited to come and rejoice. Although August 17 was the real anniversary day, and was observed as such by the Chicago Historical society and in some other quarters in a quiet way, the grand centennial week of rejoicing is set for September 26 to October 1, and the celebration promises to be the biggest anniversary jubilee ever held in this country. A half million visitors are expected by their presence to commend the efforts of the various committees which the mayor has appointed to stir the city into a state of hilarity.

Old Fort Dearborn

All things having to do with Chicago as a community have date subsequent to the August evening 100 years ago when Lieut. Swearington, after a long march with a detachment of United States troops under Maj. Whistler, sat down by his campfire and wrote:

"Proceeded on our march at six o'clock a. m. 34 miles and camped on the Chicago river at two o'clock p. m. The river is about 30 yards wide where the garrison is intended to be built, and from 18 feet and upward deep, dead water, owing to its being stopped up at the mouth by the washing of sand from the lake. The water is not fit to use. The bank where the fort is to be built is about eight feet high and half a mile above the mouth."

Pictures of the first fort, established by Maj. Whistler on a little rise of ground in a swampy region that is now Chicago, will be conspicuous during the coming centennial. The fort will be the symbolic nucleus of the city's celebration. It will be reconstructed in Lincoln park and around it will camp some of the decendents of the Ojibways, Menominees and Pottawattomies, which came to barter with the soldiers 100 years ago.

The Old Settler and Indian Days.

Among Chicago's varied residents there is numbered a goodly company of "old settlers" who can remember when the community was a very small village, the few houses of which, as one Chicago pioneer says, clustered about Fort Dearborn as a brood of chickens around the mother hen, apparently afraid to wander far. These veterans who have watched the city's meteoric progress through all of its many stages, who have seen the city's greatest disasters turned into benefits to aid its progress, will naturally find their way during the centennial to the scene of the old fort's resuscitation. There they will take part in a reunion and in an exchange of interesting anecdotes of the early days and will join younger Chicagoans in watching the games and contests in which the various Indian tribes will participate.

The Indian Days

For a city to have grown within the memory of not a few of its inhabitants from a little community of pioneer families to a vast metropolis with a population approximating 2,000,000 persons is a truly marvelous record, and it speaks volumes for the rapid development of both city and nation that within Chicago's 100 years of existence it has been the scene of one of the worst Indian massacres America has known, and has so long outlived the Indian period that a visiting redman were a great curiosity.

Memories of the Great Fire.

At the centennial there will, of course, be big parades—a Chicago celebration without a parade were like a circus without a clown—and then there will be the president—maybe. With the president it is hoped will come the members of the cabinet, the diplomatic corps and governors of several states, besides congressmen and mayors of leading cities. Regiments of United States troops and of several state national guards will ground arms in Chicago streets while waiting to welcome the nation's executive and the great military parade will follow immediately upon his arrival.

The Great Fire

The dreadful days of 1871, when relentless flames sucked their way into every commercial nook, scorching and burning everything regardless of the groans of the people and of the silent protests of unbalanced accounts, will be recalled by a realistic spectacle of fire that shall embrace all the district covered by the first conflagration. Immense quantities of Roman candle will be burned for an hour or two at night from the roofs of the taller buildings within this territory and a special bomb display will take place at the O'Leary home on De Koven street. We are not informed whether the cow will be permitted to kick over the lantern, but certainly this were a most opportune time at least to exhibit one of the descendants of that historic bossy. Doubless the great stock yards firms, which are down on the programme for one of the best displays ever contributed by them, have this matter already thought out.

The marvelous growth and development of Chicago industries will be celebrated by a monster industrial parade, given at night, and carrying elaborate illuminated floats. These floats will reveal facts and figures that will contrast most wonderfully with accounts of early industrial ventures. "Charles Walker," writes Mr. E. O. Gale, for example, "was our pioneer grain shipper. He sent 78 bushels of wheat to Buffalo in 1836." This writer recalls how George W. Dole inaugurated the packing business by slaughtering and packing 150 head of cattle, all of which were killed on the lake front. "As it was not always going to be desirable," says he, "to bucher cattle on Michigan avenue north of Madison street and pack them on Water street, with no place to keep the cattle until ready for the slaughter, the idea of a stock yards was conceived." What pictures are these for comparison with industrial Chicago to-day?

Athletics, Parades and Fireworks.

The Chicago Athletic association and the Amateur Athletic union have volunteered to provide a series of athletics and water sports that shall be international in importance. Swimmers from England, Sweden and Germany are expected to display their speed and endurance in the water, while picked crews from the big universities will enter contests of water polo and rowing. The water sports will be balanced by important athletic events on land. Altogether the sporting calendar will contain features of unique interest for the people of the middle west.

World's Fair—1893

Doubtless the most picturesque pageant will be the automobile parade at night. It is expected that 2,000 machines, some of them from Cleveland, Detroit, St. Louis, Cincinnati and other surrounding cities will take part. Some of the machines will be new types never before seen in the west. Many will be elaborately decorated and all will pass in magnificent review through streets festooned with electric lights. The speediest machines will participate in a series of exciting races at one of the race tracks on afternoons. By a fortunate arrangement the National Fireman's association will meet in Chicago during the centennial week. Firemen from every state in the union will be in attendance and they will participate in street exhibitions.

Civic pride's elaborate display will culminate, in this instance, with the largest and most brilliant pyrotechnical exhibition ever given in Chicago. So says the committee. The best of the firework features given at the recent dedication of the Louisiana purchase exposition will be reproduced and the lake front will be given over at the week's end to a mangnificent finale.

Permanent Benefit to City.

At least one work in which the centennial committees are interesting themselves will result in permanent benefit to Chicago. That is the placing of appropriate memoral tablets in the various historic spots about the city. This important work has been neglected in Chicago, only a few permanent records of this kind having been established and these with little apparent system. Places of historic interest in Boston, New York, Philadelphia and other eastern cities are all suitably tableted—a fact that is greatly appreciated by every stranger who wishes to visit spots with which he is familiar through books. Although Chicago is young her history is by no means uninteresting and should be suitably commemorated in this form.

The City of Today

That the centennial celebration is regarded by Chicagoans as more than a mere coup of the merchants to increase their out of town trade seems evident from the scope of the plans in other than business directions. During the centennial week a specially prepared story of Chicago, illustrated with stereopticon views, will be read in all the public and parochial schools in Chicago. Moreover, for adults patriotic union mass meetings will be held in the various churches and speakers of prominence will pay tribute not alone to the commercial greatness and past achievements of Chicago, but also to her progress in nobler lines and to the work of those of her citizens who are laboring for purer politics and a more beautiful and a more sanitary city. Apparently the educational side will be one of the most important phases.

The distinguished guests of the city will be given a reception by the Daughters of the American Revolution and will be entertained by the city's club women, who have undertaken the management of the feminine side of the fetes.

MILTON MARKS.

Amos H. Van Horn, Ltd.

BUYING NOW

and selecting here means money in your pocket—needn't pay one penny down or take goods until you want 'em—we'll deliver one, two or six months from now—your order's what we want, your promise to pay goes!

Parlor Suits.

Cherry Frame Parlor Suit—red Verona plush—usually $50.... 38.50

$20.00 Oak Sideboards in golden oak (if you buy now) are.... 16.00

$10.00 Extension Tables in golden oak (if you buy now) are..... 6.98

$9.00 Couches in rich velour (if you buy now) are..... 5.98

$4.00 White Enameled Iron Beds (if you buy now) are..... 2.98

Bedroom Suits.

$45.00 Golden Oak Suit, heavily carved, large French plate mirror—now..... 35.00

Elegant Exhibit Samples of Furniture!

From Late New York Furniture Exposition.

Marked at Manufacturing Costs!

Chiffoniers, Dressing Tables, Book Cases, China Closets, Desks, etc., all woods, beautiful patterns!

Astonishing Opportunity!

Carpets, Rugs, Oil Cloth, Linoleums, NEVER SO CHEAP!

AMOS H. VAN HORN, Ltd.

Be sure you see "No. 73" and first name "AMOS" before entering our store.

ACCOUNTS OPENED—EASY PAYMENTS

73 MARKET ST., NEWARK, N. J.

Near Plane St., West of Broad St.

All trolleys transfer to our door.

Get Your Groceries at W. W. DUNN'S

PARK GROCER,

Cor. Duer St. & Lincoln Pl, and be satisfied. Tel. 931.

W. W. Warnock,

THE BAKER,

144 West Front St.,

COMPTON'S OLD STAND.

BREAD, CAKES, PIES, ETC.

Made of the best Materials.

EARLY MORNING DELIVERY.

Ice Cream a Specialty.

Mrs. John Brown

Successor to JOHN BURKE and JONES & CO.,

Cesspools and Vaults Cleaned

FROM $2.00 UPWARDS.

Satisfaction guaranteed. Don't give your order until you consult me. Estimates cheerfully given. Leave orders at J. T. Vail's, North avenue. Postoffice Box 718.

FRANK BURKE, Manager.

E. B. MAYNARD.

NEW SHOP. NEW FURNITURE. BEST SERVICE.

Tonsorial Artist. ALSO CHOICE CIGARS.

141 North Ave., Plainfield N. J.

A. H. ENANDER,

Sanitary Plumbing, Gas Fitting, Steam and Hot Water Heating.

Contractor For Sewer Connections.

210 PARK AVENUE.

TEN EYCK & HARRIS,

—DEALERS IN—

Lehigh Valley Coal.

Office 121 Watchung Ave. Branch Office, Frank Rowley's Drug Store, 218 W. Front St. TELEPHONE 1038.

WM. HAND & SONS,

Moving Vans and Storage Warehouse

FOR FURNITURE, PIANOS, ETC.

136 E. Second St., Plainfield, N. J.

Telephone 1722.

TRUCKMEN AND RIGGERS.

All work will receive prompt attention.

REAL ESTATE AND INSURANCE.

MONEY TO LOAN.

197 North Ave.

Wm. D. Thickstun, John P. Simmons.

Telephone 62.

TRY DOBBINS' NICKEL YARA CIGARS.

228 PARK AVE.

John Johnston.

All the best grades of COAL

929 South Ave. 'Phone 193

ALEX. LUSARDI,

Foreign and Domestic Fruits, Choice Confectionery, Nuts, Cigars, etc.

211 West Front St., Plainfield, N. J.

MARY BECKER,

(Successor to Geo. Dalil)

VAULTS & CESSPOOLS CLEANED

in City or Borough at the lowest prices.

I have added a new tank and pump and am able to clean your vault or cesspool without soiling your yard. Satisfaction guaranteed.

P. O. Box 323, Plainfield, N. J.

M. R. GILES' MEAT MARKET

Park Ave. and W. Second St.

CHOICE MEATS OF ALL KINDS.

My market is first-class in every respect. FRESH VEGETABLES ALWAYS ON HAND

Goods delivered to all parts of the city.

McCullough's STEAM MILL,

21 Steiner Place, North Plainfield.

R. H. McCULLOUGH, Prop.

Sash, blinds, doors, mouldings, scroll sawing turning, etc. Estimates cheerfully furnished.

HOTELS.

HOTEL WALDORF,

EAST FRONT STREET.

HENRY WINDHAM, Prop.

Gottfried Kruger's Extra Beer on draught. Imported Wines, Liquors and Cigars. Hote accommodations and private dining room.

HOTEL KENSINGTON

(Licensed)

J. H. Staats, Prop.

107 109, 111 NORTH AVENUE.

Everything New and Up to Date.

An inspection Solicited.

FRANK VAN WINKLE,

129 NORTH AVE.,

Dealer in

Bicycles, Photo Supplies, Kodaks and Gameras.

Bicycles Stored, Cleaned and Repaired.

Developing, Printing and Mounting.

—BEST SPECTACLES—

$1.00.

Suited to your eyes and fully guaranteed. Money refunded if not satisfactory. Eyes examined without charge.

CARL SILBERT,

15-17 Somerset Street, Plainfield, N. J.

M. ARMSTRONG, Plumbing & Tinning,

330 Park Avenue.

Telephone 813.

Special price on Spalding Nyack Bicycles

$15.00.

Frucht Cycle and Export Co.

218-224 Park Avenue.

An Ideal Location

Rosedale and Linden Park Cemeteries

LARGEST IN THE STATE

LINDEN, N. J.

Beautiful and Accessible

2 Miles from Elizabeth, 7 Miles from Newark, 14 MILES FROM NEW YORK

On Main Line Pennsylvania Railroad

Why Lots in these Cemeteries commend themselves to Heads of Families and Investors

BECAUSE of the $1,000,000 Trust Fund provided for by the Trustees in each Cemetery, the income from which will keep the properties perpetually beautiful at NO EXPENSE TO LOT OWNERS.

BECAUSE such a guarantee, not found in any other cemetery, assures lot owners that the grounds WILL BE MAINTAINED PERMANENTLY AS BEAUTIFUL PARKS AFTER THE INCOME FROM THE SALE OF LOTS HAS BEEN EXHAUSTED.

LOTS SHOULD BE PURCHASED NOW

BECAUSE MORE ADVANTAGES ARE OFFERED TO LOT BUYERS in a new Modern Park Cemetery than in those established many years and, in most cases, no provision made for perpetual care without extra expense to lot owners. THERE ARE A GREATER NUMBER OF IDEAL LOCATIONS TO SELECT FROM, PRICES OF LOTS ARE ALWAYS LOWER AND TERMS MORE ADVANTAGEOUS.

BECAUSE life is most uncertain and EVERY ONE SHOULD ANTICIPATE THE INEVITABLE BY MAKING A CHOICE NOW OF A FINAL RESTING PLACE.

LOTS WILL PROVE A GOOD INVESTMENT

BECAUSE they are sure to increase in value and can be purchased NOW at the INITIAL, or LOWEST PRICE and upon the most ADVANTAGEOUS TERMS.

BECAUSE the properties are ACCESSIBLE TO 4,000,000 PEOPLE, and considering the RAPID GROWTH OF GREATER NEW YORK and its TRIBUTARY CITIES and TOWNS, it is only a question of a SHORT TIME when LOTS in ROSEDALE and LINDEN PARK will EQUAL IN VALUE those of our MOST NOTED cemeteries.

FOR INFORMATION concerning lots in these beautiful Park Cemeteries, and FREE transportation to prospective lot buyers, apply at once to any LEADING UNDERTAKER or offices of the Associations:

Linden Lodge, Linden, N. J. 87 Broad Street, Elizabeth, N. J. Prudential Building, Newark, N. J. 768 Bergen Avenue, Jersey City, N. J. 10 West 23d Street, New York City.

L. MORALLER & SON,

WATCHMAKERS AND JEWELERS.

219 Park Avenue.

HOAGLAND'S EXPRESS

Baggage Transfer.

Office 302 Park Ave. TEL. 1224.

MILK DEALERS.

THE RIGHEST MILK.

That's why our milk is so popular with the people of Plainfield.

Our place is open to careful inspection. We can prove every claim we make. And we would like to prove it to you.

MARCHANT BROS.,

Plainfield Milk and Cream Company.

191 NORTH AVENUE.

Superior Facilities

and the location of our farm make our dairy the best and safest to get your supply from. Order by telephone, by mail, or call at the farm.

Wm. Lindsay & Son

MOUNTAIN AVE. 'Phone 2511.

PAINTERS AND DECORATORS.

Artistic Painting and Decorating

Our work speaks for itself. Everyone admires it. Let us show you what handsome painting and decorating we do. When may we give you estimate?

JAMES C. HANSEN,

141 East Front St.

LET ME ESTIMATE ON YOUR Painting, Decorating and Papering.

Interior Decorations a Specialty. Full line of Paints, Oils, Varnishes, Wall Papers, Brushes, Etc

J. M. GAHART,

SUCCESSOR TO N. Y. Painting and Decorating Co.,

Cor. Park Avenue and Second Street.

I. N. WYCKOFF,

PAINTER and DECORATOR,

441 West Front Street.

Papering a specialty. First-class work my motto. Tel. 1383 | Glass Furnished and Glazing done.

IMPORTED WALLPAPERS

English, French and German Makes.

C. CONOVER & CO.

Decorators, Painters & Paperhangers.

115 Elmwood Place. Tel. 226 A.

We call your attention to our fine display of

New Wallpapers.

We can't describe the patterns, but they are new, striking and effective, and with our large assortment we are sure to please.

Paints, Oils and Varnishes

WOOLSTON & BUCKLE,

145 North Avenue.

Allen B. Laing,

— Electrician —

Tel. 1331. 134 North Ave.

Chas. E. Vail,

103 Park Avenue,

Watches, Jewelry and Silverware. Repairing in all its branches.

EYES EXAMINED FREE

Established 1868.

Picture Frames, Looking Glasses, Artists' Materials. Paintings Cleaned and Restored. Regilding and Repairing. Novelties Suitable for the season.

PHILIP SWAIN,

GILDER AND FRAME MAKER,

317 West Front St.

SILLY MAGAZINES

Do Women Like Them?

TODAY I picked up a magazine alleged to be for women. On the cover it announced itself ambitiously to exist "for maid and wife." What the editor had against widows that they should be left out is not clear.

Let us look into this publication "for maid and wife." It is called, let us say, Woman's Whole Existence. Its real name is enough like that to be thus expressed. The contents are ambitiously indicated upon the cover. In big black letters across the top is first the announcement, "Pretty Japanese blouse pattern given away free."

After the bargain counter announcement of the paper pattern given away free is the headline of the principal article in the magazine, an article vaunted with large, sprawling black letters reaching across the page, They say, "Should Girls Marry For Love or Money?" Under present social conditions a far more pertinent query would be, Shall a girl marry at all? Better yet, Can she? But for the sake of both love and money let us see what this document is that undertakes to settle a girl's future.

"Common sense is more valuable than sentiment in every way. Of course creature comforts cannot be produced by love alone. To support love you must have money. Let a couple marry with love as an asset and almost no cash and love will die. That is certain. Money is more essential than love. Cash can produce love, but love never will produce money."

After all, perhaps that is not so bad preaching for the sex that has never yet learned to control its childish emotions. The features of chief importance in this magazine which heralds itself as the expresser of woman's existence are two: First, clothes, clothes, clothes; second, the silliest, flabbiest, falsest, tinseliest love stories couched in the sloppiest English you ever read in your life. If a public school girl of ten could read these love tales without being disgusted then she would not be as intelligent as the average. The heroine's "heart was on fire at one moment and then seemed like a stone in her breast the next." "That savage resolution to strike and strike hard took possession of her once more." At length she offered "that woman" a chance to "discuss this miserable business before I denounce you publicly."

There are several of these wretched tales, a hodge podge of "detectives, love and tragedy" and bad English and "a year later the wedding bells were ringing," of course.

"A YEAR LATER THE WEDDING BELLS RANG."

There is a page of advice to green girls. One green girl tells the editor that her Jack, her fiance, does not dance, while she does and is very fond of it. But since her Jack does not dance he objects to her doing so, and the girl wants to know whether she shall give up the dancing which she so enjoys just to please Jack or is not Jack a little unreasonable to ask her to stop it just because he is not also fond of this amusement? What shall she do? Does the man editor—a man's name flies to the fore in this delectable publication—tell her if her Jack truly loved her he would at once learn to dance so as to share with her her favorite entertainment? That would be the just, reasonable and chivalrous thing for the editor to say and for Jack to do. Does the editor say it? Not much! He just writes, "If you truly loved your Jack you would have no hesitation in giving up any amusement he does not care for." Just so! Ever petty tyranny on the part of man, to be met with slavish submission on the part of woman!

Finally, there are some cooking recipes in this precious magazine of woman's existence, some directions telling women how to bore their eyes out over lace and needle work, then the everlasting instructions on how to make over old dresses. Ever since I can remember we have been instructed on how to make over old dresses. And this is man's idea of the proper future for women! If they do, its so much the worse for the women. They ought to like it.

KATE [illegible]

A REAL DAUGHTER OF THE REVOLUTION

By CAROLINE GEBHARDT.

Copyright, 1901, by J. B. Lippincott Company.

"I would, sweet pleader," he observed, "that it were possible I could reconcile it with my duty to do as you wish; but, alas, I feel that loyalty to my king will not admit of it. It is a matter of gratification to me, however, that, while your womanly compassion may be wounded, your deeper emotions will not be lacerated when the rising of to-morrow's sun sees the setting of young Worthington's."

His piercing eyes were upon her face, and Jane felt her composure giving way beneath them, for at length she perceived that he was in absolute earnest.

"At sunrise?" she repeated in a choking voice, while her mind quickly calculated the shortness of the time. Ah, if she could but get a reprieve until to-morrow night, much might be accomplished during the intervening day. "Methinks, colonel, you choose a most inappropriate hour for so dark a deed. The blacker hues of midnight would better match the color of the act."

"A most wise suggestion, dear lady," Bessemer responded. "What say you to this midnight?" He drew forth his watch. It showed some minutes past 12. "Or, since that is impossible, the approaching hour of one? 'Tis done. I shall see to it."

"No, no," she cried passionately; "surely, surely, Col. Bessemer, you will not permit my thoughtless words to shorten the life of a helpless being. Do not, oh, I beseech you by all you hold sacred, do not deprive him of those few remaining hours of grace."

"The hour, madam," Bessemer answered, his relentless eyes holding hers, "is set for one."

CHAPTER X.

THE RUSE

Jane was frantic. Less than an hour! What could she do?

She and Bessemer had been an unpardonable length of time away from their guests, and the major portion of them were only awaiting their appearance to make adieus. Many precious minutes were wasted in listening to good-byes and the usual compliments upon the evening. At length, however, she shook herself free and turned in search of her brother. She found him draping Mistress Peggy Winston's shawl about her shoulders and tying her hood beneath her chin preparatory to departure. With a hurried word of apology, she drew him aside and acquainted him with Godfrey's impending fate.

"Oh Edward," she cried, "cannot you do something to gain him at least a reprieve?"

Her brother's brow contracted, and he gazed at her suspiciously. "Nay, this sudden interruption, gazed at her stepdaughter with eyes at once annoyed and pitying.

"Yes, yes, child," she answered, "I knew he was here, and I had heard some whisper that such a fate awaited him; but, after all, much as I deplore it, especially that it should happen on these premises, yet, if half the bandit acts with which he is accredited are true, 'tis no more than he deserves."

"But he should not be starved as well as hung," Jane proclaimed vehemently. "How often have I heard you boast that no one in your house ever went hungry, yet that poor old gentleman who was brought here this afternoon has not had one bite to eat since his arrival, nor has Godfrey. If they must meet so bitter an end, should they not have food to sustain them in facing it with fortitude?"

"Assuredly," Mrs. Ellery answered promptly, her hospitable instincts aroused, as shrewd Jane had known they would be. "I will order it now," half rising from her chair.

"Nay, first you must have permission from Col. Bessemer," Jane interposed, "else the sentries will let nothing pass them. Will you not ask the colonel to grant this request? See, I have pen and paper ready for you. There is no time to be lost, else the colonel may have retired, and you would not wish to disturb his rest."

Mrs. Ellery, warm-hearted, if of irritable temper, and at the same time, fortunately, a woman of no great cleverness and less imagination, fell into the trap and unsuspectingly wrote the note which Jane adroitly dictated.

"Now, Gabriel," whispered Jane, when the coveted order had been secured, "for heaven's sake, make no mistake. This to the sentry, and that to Master Godfrey and General Pierce." While Jane was interviewing her stepmother and sending the note to Col. Bessemer, Rachel had been preparing the viands, which Gabriel now bore up the back stairway on a huge tray poised triumphantly upon his head.

Jane hurried to her brother's apartment. It was not in the disorder that most men's rooms would be, for Edward was as neat as a girl. In truth, he was girlish in many things; in his delicate features and small hands and feet; in his lisping voice and mincing walk and graceful ways.

Much of a fop, also, was lieutenant Ellery, and he had brought over with him from England full half a dozen more uniforms than he needed. There had crossed with him from London a brother officer who was quite as foppish as he and had brought with him likewise a surplus of apparel. He had induced Edward to store his extra suits along with his own and, being a much larger man than Edward, it was from his wardrobe that Jane was pilfering.

The Ellery garret was divided into two rooms with a passage-way between into which the stairs ascended. The passage-way had a large window which looked out into the night. A sentry paced before the closed door of one of the rooms. Within were the two prisoners, each with his arms bou—

[CONTINUED]

MRS. ELLERY FELL INTO THE TRAP AND UNSUSPECTINGLY WROTE THE NOTE.

nor would if I could," he answered harshly. "He well deserves his fate. You little know what a menace he and his band of outlaws have been to us this season. Let him take his medicine. 'Tis such a dose as he would put down the throats of others."

With difficulty Jane restrained herself from wringing her hands. More guests were leaving. In fact, the party was breaking up. Let them go; oh, let them go, that she might seek her room and think. Edward had ordered his horse and ridden away as an escort for the Winston carriage lest some bold rebels should attempt to kidnap the ladies, forsooth.

There was no one Jane could turn to. Her stepmother was Godfrey's enemy: her father was helpless. No, there was no one, unless, indeed, it might be she could use Aunt Rachel or Gabriel. Both had been house-servants for her Aunt Susannah and had known Godfrey from his babyhood; both would almost lay down their lives for him. She hurriedly sought Aunt Rachel's quarters.

After a consultation with the negress, she flew to her stepmother's room. "Mamma," she cried, bursting in upon that lady as she sat before her toilet-table, the maid brushing the powder from her thinning locks, "do you know that Godfrey Worthington is a prisoner in our garret and that he is to be hung before the break of day?"

Mrs. Ellery, not a little startled by

PENNSYLVANIA RAILROAD.

The Standard Railroad of America.

PROTECTED THROUGHOUT BY THE ELECTRIC AUTOMATIC BLOCK SIGNAL SYSTEM.

On and After Aug. 16, 1903.

Trains will leave Elizabeth as follows:

f 9 28 a m—Fast Line daily, with Pullman Vestibule Parlor Cars, for Pittsburg and Cleveland, Northern and Eastern Pennsylvania.

f 6 37 p m—Western Express, daily, with Vestibule Sleeping Cars and Dining Car, for Pittsburg and Chicago, for Toledo, except Saturday.

f 8 37 p m—Pacific Express, daily, with Pullman Vestibule Sleeping Cars, for Pittsburg and Chicago, daily, for Knoxville, via Shenandoah Valley Route, for Cleveland, except Saturday.

Seaboard Air Line Express, 1 37 p m daily.

FOR BALTIMORE, WASHINGTON AND THE SOUTH—1 00, 3 36, 9 07, 10 06 a m, 1 37, 10 08 p m On Sunday at 1 00, 9 07, 10 06 a m, 1 37, and 10 07 p m

FOR NEWARK AND NEW YORK—3 02, 5 13, 5 49, 6 13, 6 25, 6 30, 6 35, 6 56, 7 17, 7 40, 7 46, 7 54, 7 56, 8 04, 8 07, 8 18, 8 30, 8 35, 8 48, 8 56, 9 17, 9 28, 9 47, 10 17, 10 47, 10 56, 11 08, 11 47 a m, 12 03, 1 04, 1 05, 2 20, 2 57, 3 08, 3 45, 4 41, 4 53, 5 33, 5 46, 5 59, 6 27, 6 48, 6 56, 7 12, 7 21, 7 56, 8 17, 8 54, 9 10, 9 45, 10 11, 10 44, 10 47, 11 14, 11 56 p m. Sundays, 3 02, 5 13, 6 25, 6 30, 7 54, 8 39, 9 20, 9 51, 10 16, 10 37, 10 58 a m, 12 42, 1 38, 2 20, 2 49, 3 44, 4 53, 5 34, 5 45, 7 02, 7 09, 7 38, 7 53, 8 30, 9 05, 9 45, 10 16, 10 44, 11 46, 11 56 p. m. For New York only, 7 48, 8 51, a m, 2 48, 3 49 and 4 58 p m week-days.

FOR PHILADELPHIA—1 00, 6 46, 8 06, 8 36, 9 07, 9 36, 10 06, 11 40 a. m, 12 40, 1 37, 2 04, 3 33, 6 37, 7 35, 7 44, 8 37, 10 08 p. m. Sundays, 1 00, 6 51, 9 07, 10 06, 10 40 a. m, 1 37, 5 52, 6 37, 7 44, 8 37, and 10 07 p. m.

FOR ATLANTIC CITY—Through Vestibuled Express Trains, Buffet Parlor Cars, Passenger Coach, and Combined Coach, 10 32 a. m. and 3 35 p. m week-days. Express 1 00 a. m. and 12 40 p. m. week-days. Sundays, 1 00, 6 51 and 8 33 (Through Vestibuled Train, Pullman Parlor, Dining and Smoking Cars and wide Vestibule Coaches) a. m.

FOR ATLANTIC CITY—Via Delaware River Bridge Route, 1,00 and 12 40 p. m. week days, 1 00 and 6 51 a. m. Sundays.

FOR CAPE MAY—Express, 1 00 night, daily, 1 37 p. m. week days.

For Lake Placid (Through Sleeping Car), 5 45 p. m., Mondays, Wednesdays and Fridays.

For the Catskills (Through Parlor Car), 12 10 p. m. week-days.

FOR RAHWAY—1 00, 4 25, 6 40, 6 46, 7 10, 8 06, 9 00, 9 07, 9 46, 11 14, 11 40 a. m, 12 56, 1 18, 1 43 (Saturdays only), 2 04, 2 38, 3 11, 3 49, 4 38, 4 53, 5 00, 5 20, 5 36, 5 47, 5 56, 6 05 (except Saturday), 6 13, 6 19 (except Saturday), 8 27, 6 45, 6 56, 7 08, 7 20, 7 44, 8 14, 8 53, 9 54, 11 03, 11 47 p. m, and 12 23 night, week-days. Sundays, 1 00, 6 51, 8 43, 9 46, 10 35, 10 60 and 11 44 a. m, 12 50, 1 00, 2 47, 3 28, 4 48, 5 19, 5 40, 6 52, 7 08, 7 27, 7 44, 8 14, 8 47, 9 13, 10 15, 11 00 and 11 46 p. m.

FOR NEW BRUNSWICK—1 00, 6 46, 7 10, 8 06, 9 07, 11 40 a. m, 12 40, 1 37 1 43 (Saturdays only), 2 04, f 4 36, 4 38, 5 09, 5 36, 6 05 (except Saturday), 6 37, 6 45, 7 44, 8 37, 10 08 and 11 08 p. m. Sundays, 1 00, 6 51, 9 07, 9 46, 10 40 and 11 44 a. m, 12 50, 1 27, 1 50, 5 32, 6 37, 7 44, 9 13 and 10 07 p. m.

FOR WOODBRIDGE AND PERTH AMBOY—6 46, 9 46, 11 14, a m, 12 56, 3 11, 4 53, 5 47, 6 13, 7 20, 9 54 p m, and 12 23 night, week-days. Sundays, 10 35, 11 44 a m, 5 40 and 10 15 p m. For Perth Amboy only, 4 36 a m week-days, 8 53 a m, Sundays.

FOR EAST MILLSTONE—7 10 a m, 12 40 and 5 36 p m week-days.

FOR TRENTON—1 00, 6 46, 7 10, 8 06, 8 36, 9 07, 9 36, 10 06, 11 40 a m, 12 40, 1 37, 2 04, 3 33, f6 37, 7 35, 7 44, f8 37, 10 08 p m. Sundays, 1 00, 6 51, 9 07, 10 06, 10 43 a m, 1 37, 5 52, f6 37, 7 44, f8 37 and 10 07 p m.

FOR LAMBERTVILLE, PHILLIPSBURG, MANUNKA CHUNK AND STROUDSBURG, VIA TRENTON—6 46, 8 36, 10 06 a m. 12 40 (Saturdays only), 3 33 and 6 37 p m, 6 51 a m and 6 37 p m Sunday.

FOR FLEMINGTON—6 46 and 11 40 a m and 3 33 p m.

FOR JAMESBURG VIA MONMOUTH JUNCTION—8 06 a m, 2 04, 4 38 p m week-days.

FOR FREEHOLD VIA MONMOUTH JUNCTION—8 06 a m, 12 40, 4 38 p m week-days. Sundays, 9 07 a m.

FOR LONG BRANCH, ASBURY PARK, OCEAN GROVE, AND POINTS ON NEW YORK AND LONG BRANCH R. R., 4 25, 8 24, 9 36, a m 12 56, 3 04, 5 44, 5 48 and 7 38 p m week-days. Sundays, 8 33 and 10 25, a m and 5 40 p m. Stop at Interlaken for Asbury Park and Ocean Grove on Sundays.

FOR BROOKLYN, N. Y.—All through trains connect at Jersey City with boats of Pennsylvania Annex, affording direct transfer to and from Fulton street, avoiding double ferriage and journey across New York City.

LEAVE NEW YORK FOR ELIZABETH—From West Twenty-third Street Station, 6 05, 6 25, 7 25, 8 10, 8 25, 8 55, 10 25, 10 55, 11 55 a m, 12 10, 12 25, 12 55, 1 25, 1 55 (Saturdays only) 2 25, 2 55, 3 55, 4 25, 4 55, 5 10, 5 25, 5 40, 5 55, 6 10, 6 25, 6 55, 7 25, 8 10, 8 55, 9 25, 9 55, 10 55, 11 45 and 12 10 night. Sundays—6 05, 7 55, 8 55, 9 25, 9 55, 10 55, 11 55 a m, 12 55, 1 55, 2 25, 3 55, 4 25, 4 55, 6 10, 6 40, 6 55, 7 25, 7 55, 8 25, 9 25, 9 55, 10 55 p m, and 12 10 night.

For time from Desbrosses and Cortlandt streets consult local time-tables to be procured from agents.

W. W. ATTERBURY, Gen'l M'g'r. J. R. WOOD, Pass. Traffic M'g'r.

GEO. W. BOYD, General Passenger Agent.

T. M. INGRAHAM,

SCAVENGER

VAULTS AND CESSPOOLS CLEANED DAY OR NIGHT.

Good work at reasonable prices. Satisfaction Guaranteed.

P. O Box 635. Plainfield, N. J.

Boice, Runyon & Co.,

Park Avenue,

Opp. North Ave., Plainfield, N. J.,

Dealers in

Best Lehigh Coal, Lumber, Mason Materials, &c

Sole Agents N. J. Pulp Plaster

Summer is here, and all the Leading Periodicals and the New York & Plainfield Papers can be found at

HARPER'S,

411 Park Ave., Plainfield, N. J.

THE VALUE OF CONSTANCY.

The constant drop of water
Wears away the hardest stone;
The constant gnaw of Towser
Masticates the toughest bone;
The constant cooing lover
Carries off the blushing maid;
And the constant advertiser,
Is the one who gets the trade.

Reading System

New Jersey Central.

Stations in New York foot of Liberty, and South Ferry, Whitehall Streets.

TIMETABLE IN EFFECT JUNE 28, 1903.

For New York—3 17, 3 37, 5 23, 6 02, 6 29, 6 57, 7 25, 7 36, 7 45, 7 55, 8 02, 8 11, 8 20, 8 34, 8 45, 9 22, 9 56, 10 30, 11 25 a. m., 12 09, 12 44, 1 12, 2 37, 2 45, 3 09, 3 44, 4 17, 4 47, 5 42, 5 52, 6 23, 6 32, 7 06, 7 22, 8 26, 9 25, 9 40, 10 17, 11 25 p.m. Sunday—3 17, 3 37, 5 05, 7 41, 8 01, 8 52, 9 52, 10 03, 11 10 a. m., 12 00 m, 12 58, 1 45, 2 40, 3 17, 3 30, 5 41, 6 45, 6 52, 8 10, 8 32, 9 45, 9 05, 10 29 p. m.

For Newark—5 03, 6 29, 7 05, 6 57, 7 25, 8 11, 8 34, 7 45, 8 45, 9 32, 9 57, 11 25 a. m., 1 13, 2 31, 2 49, 3 44, 5 45, 6 56, 4 17, 4 47, 6 22, 6 32, 7 06, 8 30, 7 40, p. m. Sunday—7 41, 8 52, 10 03, 11 10 a. m., 12 58, 1 45, 3 30, 5 41, 6 45, 6 52, 8 12, 8 32, 9 42, 10 22 p. m.

For Somerville—5 23, 7 12, 8 21, 9 36, 9 54, 11 00 a. m., 1 01, 2 02, 2 11, 3 22, 3 44, 4 28, 5 03, 5 29, 5 57, 6 04, 6 19, 6 41, 7 12, 7 33, 8 06, 8 21, 9 37, 10 32, 11 26 p. m., 12 59 night. Sundays—5 45, 8 23, 11 14 a. m., 2 02, 3 40, 5 37, 6 33, 9 30, 10 15, 11 16, 11 35 p.m.

For Flemington—7 12, 11 00 a. m., 2 11, 5 29, 6 19 p. m. Sundays—9 43 a. m., 5 37 p. m.

For Phillipsburg and Easton—5 25, 8 21, 9 54 a. m., 2 11, 5 29, 6 41 p. m. Sunday—5 45 a. m., 2 02, 6 35 p. m.

For Bethlehem, Allentown and Mauch Chunk—5 25, 9 54 a. m., 2 11, 5 29 p. m. Sundays—5 45 a. m., 2 02, 6 35 p. m.

For Wilkesbarre and Scranton—5 25, 9 54 a m; 5 45 p m. Sundays—5 45 a m, 3 02 p m.

For Long Branch and Ocean Grove, etc—6 11, 11 25 a m, 2 21, 8 44, 4 17, 4 47, 6 22 p m. Sunday (except Ocean Grove)—8 52, a m, 12 58, 6 30 p m.

For Lakewood, Toms River and Barnegat—8 37, 8 11 a m, 1 18, 3 44, 4 17 p m. Sundays—9 52 a m.

For Atlantic City—8 46 a m, 2 49 p m.

For Philadelphia—5 17, 7 44, 8 38, 9 14, 9 44, 10 44, 11 14, 11 44 a m, 12 46, 1 01, 1 39, 3 44, 5 39*, 7 34*, 8 21, 9 37* p m, 1 17 night. Sunday—5 17, 5 45, 9 55, 11 14 a m, 1 39, 2 45, 4 55, 5 37*, 6 35*, 9 47 p m, 1 17 night.

For Trenton—5 17, 5 25, 7 12, 7 44, 8 38, 9 44, 10 44, 11 44 a m, 12 46, 1 01, 1 39, 3 44, 5 39*, 7 34*, 8 21, 9 37* p m, 1 17 night Sunday—5 17, 5 45, 9 55, 11 14 a m, 1 39, 2 45, 4 55, 5 37*, 6 35*, 9 47 p m, 1 17 night.

For Reading and Harrisburg—5 17, 5 25 8 38, 9 54, (10 44, 11 44 Reading only), a m, 2 11, (5 46 through train), 1 17 night. Sundays—5 17 a m, 2 08, 5 37, 6 35 p m, 1 17 night.

For Pottsville, Sunbury and Williamsport—5 17, 5 25, 9 54 a m, 2 11 8 21 p m, 1 17 night. Sundays—5 17 a m, 2 08 p m, 1 17 night.

For Baltimore and Washington—2 14, 11 14 a m, 12 39, 2 11, 4 18 (Parlor cars only, Royal Limited), *5 39, 7 34* p m, 1 17 night. Sundays—1 39, 11 14 a m, 2 45, 5 37*, 6 35* p m, 1 17 night.

*Change cars at Bound Brook.

W. G. BESLER, Vice Pres. & Gen. Man'gr.
C. M. BURT, Gen. Pass. Agent.

Lehigh Valley Railroad.

Time Table in Effect May 17, 1903.

LEAVE SOUTH PLAINFIELD, N. J.

8:21 a.m. daily (except Sunday) local to Mauch Chunk.

9:02 a. m. daily for Easton, Wilkes-Barre, Rochester, Buffalo and principal intermediate stations, connects at Depew Junction for Niagara Falls and Suspension Bridge.

1:57 p. m. daily local for Easton, Mauch Chunk, Hazleton, Pottsville and Shenandoah.

4:36 p. m. daily (except Sunday) "Wilkes-Barre and Scranton Express" Solid vestibule train to Wilkes-Barre. Through Parlor Car via D. & H. R. R. to Scranton and Carbondale.

6:21 p. m. daily (except Sunday) local to Easton.

6:40 p. m. daily solid vestibule train to Buffalo, Toronto and Chicago and principal intermediate stations except Rochester.

FRANK BOWLBY, City Ticket Agent.
118 West Front Street, Plainfield, N. J.
Telephone 115-B.

Arrival and Departure of Mails

PLAINFIELD POSTOFFICE.
Office opens 7 a. m., closes 7 p. m.
On Saturday's close half hour later.

NEW YORK MAILS.

Arrive—7:30, 9:40, 11:30 a. m.; 2:30, 5:30, 6:30 p.m.
Close—7:00, 9:30 a. m.; 1:00, 3:15, 6:00, 7:15 p. m.

SOMERVILLE and EASTON.

Arrive—9:40 a. m.; 3:15 and 7:00 p. m.
Close—7:30 a. m.; 1:45 and 4:00 p. m.

ELIZABETH—Direct.

Close—1:00 p. m.

PENNSYLVANIA—West of Easton

Close 12:25 p. m.

NEWARK—Direct.

Arrive—9:40 a. m.; 2:30, 5:30 p. m.
Close—7:30 a. m.; 1:00, 3:15 and 6:00 p. m.

PHILADELPHIA—Direct.

Arrive—7:30, 9:40, 11:30 a. m.; 2:30 and 7:20 p. m.
Close—7:00 and 9:30 a.m.; 12:25, 4:00 and 7:00 p.m.
Through fast mail for West and South close 4:00 and 6:45 p. m.

Through fast mail for East, close 1:00 and 6:45 p. m.

WATCHUNG, WARRENVILLE & GALLIA (Mt. Bethel.)

Arrive—1:30 p. m. Close—9:00 a. m.

SUNDAY MAILS.

Office open from 9:30 to 10:30 a. m.
Mail closes at 6:15 p. m.

E. H. BIRD, P. M.

STONE AT Bartle's Stone Yard

Yard: Corner Church and Second Streets.

Cut Stone, Building Stone—all kinds.

FLAGGING AND CURB STONE.

Have some 18-inch and 2 and 3-ft. walk very cheap. Leave orders for your foundation and cesspool stone with us.

H. Eggerding,

121 Park Ave., Manufacturer of the celebrated

C. O. D. CIGAR.

The best 5c cigar in the State, and made on the premises from the finest Havana. Clear Havana cigars a specialty. A large assortment of the choicest brands of domestic cigars.

AUDSLEY'S ART STORE,

Maurice A. Audsley, Manager

No. 125 East Front Street.

Fine Portraits and Enlargements. Pictures and Artists' Materials. Artistic Framing a Specialty

VISITORS ALWAYS WELCOME.

SMALLEY BROS.,

147 North Avenue.

Butchers.

Everything usually found in a first-class market.

Roasting & Broiling Chickens Specialty

Jersey Pork and Sausage.

Chicken Livers & Hearts Always on Hand.

Orders called for and delivered Telephone 83 A

LADIES DESIRING—

Knife-Pleating or Pinking

done will please leave their orders at No. 25 Union street and it will receive prompt attention.

MRS. FORCH.

THE NEW CENTURY TYPEWRITER.

WILLIAM H. KIRCH,

Carpenter and Builder,

66 Duer St.

Estimates cheerfully given. Jobbing promptly attended to.

TEL. NO. 2022.

JOHN WIRTH

(Successor to Henry Liefke.)

Bakery & Confectionery

201-203 West Front St.

Tel. No. 703.

All Orders Delivered at Short Notice.

NEED MONEY?

MONEY MONEY

We'll loan you from $10 to $300 immediately.

BORROW HERE.

There's no delay—no red tape. We take

FURNITURE,

pianos, etc., as security—let you keep the goods, too.

Positively No Publicity

of any kind. Our rates are the VERY LOWEST. You can pay us back in little installments to suit you.

If you cannot call, write, and we'll send our representative to you.

We make loans in PLAINFIELD and all suburban towns.

Mutual Loan & Investment Co.,

118 Market St., Newark.

New Wood Bldg. Rooms 24-25. 2d floor.

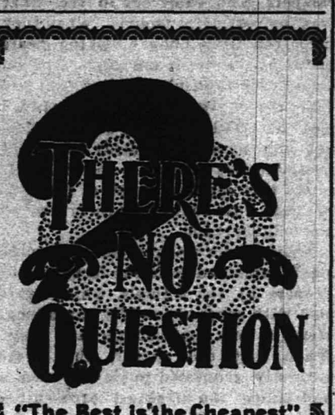

"The Best is the Cheapest"

in regard to the treatment of your — TEETH —

Our experience as dentists, also our methods and prices are worthy of your consideration.

DRS. LEONARD,
104 E. Front St., Plainfield.

LIEFKE & LAING,

Insurance and Real Estate

No. 146 Park Ave.

Real Estate Appraised. Properties Sold and Rented. Loans Negotiated

J. C. Pope & Co.,

INSURANCE AGENTS.

110 East Front St., Plainfield, N. J.

HERMAN HANSEN,

CARPENTER AND BUILDER,

21 Regent Street.

Tel. 2542.

50 YEARS' EXPERIENCE

PATENTS

TRADE MARKS
DESIGNS
COPYRIGHTS &C.

Anyone sending a sketch and description may quickly ascertain our opinion free whether an invention is probably patentable. Communications strictly confidential. Handbook on Patents sent free. Oldest agency for securing patents. Patents taken through Munn & Co. receive special notice, without charge, in the

Scientific American.

A handsomely illustrated weekly. Largest circulation of any scientific journal. Terms, $3 a year; four months, $1. Sold by all newsdealers.

MUNN & Co. 361 Broadway, New York
Branch Office, 625 F St., Washington, D. C.

FOWLER'S,

The Manufacturing Confectioner.

Pure Home-made Candies, Chocolates and Bon-Bons Fresh Daily. Hot and Cold Drinks of All Kinds. Ice Cream and Water Ices. Orders delivered promptly.

Tel. 1005. 131 E. Front St.

S. HIRSCH,

The New York Ladies' Tailor & Furrier

RIDING HABITS.

All kinds of Remodeling a Specialty.

432 Watchung Avenue.

CHIRON OINTMENT

CURES PILES SKIN DISEASES AND RELIEVES CONSTIPATION

GUARANTEED TO CURE OR MONEY REFUNDED

At druggists or direct. Samples for the asking.

THE CHIRON COMPANY, Plainfield, N. J.

Keep Your On Us

We have in stock all the latest new and rare Flowering Shrubs, Rose Bushes, Vines and Hedge Plants. Shade Trees, large and small. Fruit Trees and Bushes, Evergreens and Canada Unleached Hardwood Ashes.

Belleview Avenue Nursery Co.

Off Park Avenue, near Hillside Cemetery.

TELEPHONED CALL 2172.

DRUGGISTS.

YES!

We will send you A Bottle or Case OF

WATCHUNG WATER.

Tel. 756.

Powers' Somerset Pharmacy.

To keep up Strength and Increase your Appetite take Schreiner's

MALT EXTRACT.

20c Bottle. 3 for 50c.

SCHREINER'S Pharmacy,

Cor. Park Avenue and Second Street.

LOWNEY'S CANDIES.

Telephone 671.

SODA

With Fruit Syrups Second to None.

MALLINSON'S

LIBERTY AND FOURTH STS.

Segars are one of my specialties

Fruited Ice Cream.

Pure, rich ice cream, our own make, with fruit dressing. The most delicious and satisfying combination. Try this dish at our fountain.

DUDLEY S. MILLER, Druggist.

Cor. Park Ave. and Fourth Street.

Tel. No. 203. Prompt Delivery.

Are You a Plunger?

There is certainly a great deal of pleasure in your bath, providing you use Nagle's Toilet Ammonia. Nagle's Demulcent Cream of Witch Hazel Soap, which is a necessary article to make up and beautify the skin. Use Nagle's Family, made of purest materials.

C. M. NAGLE'S
PRESCRIPTION PHARMACY,
West Front and Grove Streets,
Tel. 772. Plainfield.

Hodges Pharmacy.

Reliable goods in all Departments. Agency for Belle Mead Sweets.

Tel. 210 A. Y.M.C.A. Building.

MONEY.

New Jersey Loan Co.,

740 Broad Street, Opposite Postoffice,

NEWARK, N. J.

BRANCH OFFICE:

First National Bank Building,

111-113 E. Front St., Plainfield, N. J.

Room 3. Second Floor.

Loans on Furniture, Pianos, Organs, Horses, Wagons, Etc.,

WITHOUT DELAY.

Allowing you to pay us back in payments to suit your convenience.

OUR BUSINESS IS CONFIDENTIAL

and as the security is left in your possession your friends need not know about it.

OUR OFFICES ARE PRIVATE

and we will be pleased to explain our rates, as we are anxious to get them before the public knowing they are the cheapest in the State.

TELEPHONE No. 2514 WATCHUNG SPRINGS.

Henry J. Wierenga,

Expressman and Truckman.

All kinds of Express and Trucking business promptly attended to.

Leave your orders at store of Joseph Sattels, Piano and Organs, No. 108 North Avenue, and the same will receive immediate attention.

J. W. VAN SICKLE,

122 North Ave., Plainfield, N. J.

Fresh & Salted Meats

Game in Season. Philadelphia Scrapple.

Orders called for and delivered promptly.

Telephone No. 651 a.

EXPERT WATCH REPAIRING At DOANE'S,

118 PARK AVE.

PILGRIMS HONOR LIPTON.

General Wheeler Tells of His Popularity in America.

NEW YORK, Sept. 5.—At the dinner of the Pilgrims of the United States to Sir Thomas Lipton at the Waldorf-Astoria George T. Wilson, chairman of the executive committee, presided in the absence of Bishop Potter, president of the Pilgrims.

In proposing the health of Sir Thomas Lipton General Wheeler said:

"The Pilgrims' club appreciates the honor conferred upon its members and its guests by the presence with us of Sir Thomas Lipton.

"The events of the last two weeks are an illustration of the old and trite saying that 'we sometimes build better than we know.' It is fortunate not only for himself, but for the world that Sir Thomas did not succeed in the special purpose for which he crossed the ocean. What seemed to be loss, misfortune and disaster has become in reality fortune, triumph and victory. Sir Thomas came to America to win a silver cup. He has won what is even better than a golden crown—the admiration, applause and love of the world. Any one can be grand in success and victory, but the world produces few who can rise to the height of grandeur when their most herculean efforts have failed in the cherished purpose of their ambitions.

"In all ages and in all countries the ablest and strongest of men have at times been overwhelmed with misfortune and disaster. The greatest and most successful soldiers have lost battles, have lost campaigns, have lost kingdoms, empires and country. It only proves that misfortune is sometimes even more potential than genius and that the strongest and best efforts cannot overcome the irresistible. Kosciusko is immortal in fame and poetry, though defeated in his military and patriotic aspirations, Washington after his reverses in Boston and Long Island and amid all the gloom which lowered on his cause in the dark days at Valley Forge was revered by his countrymen and trusted by his troops and people as a military commander, Lee in his almost solitary ride from Appomattox to Richmond lost none of the glory and popular idolatry which had attached to his name in the midst of his greatest triumphs, and, to use the words of the great historian, 'Napoleon, the greatest man of whom history makes mention, the most wonderful commander, the most sagacious politician, the most profound statesman, lost by arms Poland, Germany, Italy, Portugal, Spain and France. Fortune, that name for the unknown combinations of indefinite power, was wanting to him, and without her aid the designs of men are as bubbles on a troubled ocean.'

"For months Sir Thomas has been the most prominent and conspicuous individual upon the face of the globe. The calcium searchlight has been upon him every moment, and when he returns to our mother country he will be welcomed as one who in the eyes of the world has elevated the standard of Anglo-Saxon manhood, and he will carry with him the ever increasing love and admiration of the American people."

Lipton Will Not Down.

NEW YORK, Sept. 5.—Sir Thomas Lipton is still undecided whether to challenge again for the America's cup. He said; "If I can find a man who can design a boat to beat the Yankee sloop I shall challenge again. To say that I will not challenge again is untrue. If I do challenge again it will be with a ninety footer."

Sir Thomas said that when Shamrock III. was sailing in England on a ninety-two foot water line before her extra weight was removed to bring her within the ninety foot limit she did a great deal better than after the change.

Both Shamrocks were towed to the Erie basin. They will be jury rigged and start for England in tow in about ten days. Sir Thomas said that he would not sell either of them.

Mr. Loomis Will Hunt and Fish.

WASHINGTON, Sept. 5.—Assistant Secretary of State Loomis will leave for northern Maine, where, seventy miles from a railroad, he expects to spend three weeks in hunting and fishing. During the last week in September he will pass a few days with the German ambassador, Baron von Sternburg, at The Weirs, N. H. Just before he returns to Washington he will deliver a lecture at the naval war college at Newport on the isthmian canal.

Fined For Objecting to "Hiawatha."

NEW YORK, Sept. 5.—Robert Brockman of West Twenty-ninth street, who objected to the band playing "Hiawatha" in Madison Square park and became violent when they would not stop, was fined $3 by Magistrate Ammen in police court on a charge of disorderly conduct. Brockman, who came to this country from Germany only a few days ago, said in very broken English as he paid his fine, "It would have been cheap at that if they had only stopped."

First Reunion Since Civil War.

WASHINGTON, Sept. 5.—General H. V. Boynton has issued a circular to members of the Society of the Army of the Cumberland informing them that the next reunion of the society will be held in Washington Oct. 14 to 16 and that the society will participate in the dedication of the statue of General W. T. Sherman Oct. 15. The dedication of the Sherman statue will be the first reunion of all the great army societies since the war.

"Macon" Dead at Bath Beach.

NEW YORK, Sept. 5.—John B. McCormick (Macon), the sporting writer, is dead at Bath Beach from Bright's disease. He was born in Cincinnati in 1837. For twenty years he was connected with the Cincinnati Enquirer and while on the staff of that paper had much to do in bringing out John L. Sullivan.

Do You Know That

your salary is the interest, while you are the capital upon which your family have to depend? Would you have them lose the whole value of the principal when the interest ceases on account of your death? If not, insure your life.

The Prudential Insurance Co. of America.

Home Office: NEWARK, N. J.

JOHN F. DRYDEN, President.
LESLIE D. WARD, Vice President.
EDGAR B. WARD, 2d Vice President.
FORREST F. DRYDEN, 3d Vice-Pres't.
EDWARD GRAY, Secretary.

C. E. BALL, Sup't., Rooms 2-3-4, Bank Building, E. Front St. and Park Ave. 1662
Box 796, Plainfield, N.J. Telephone No. 1343

SPORTING NEWS.

SACRIFICE HITS.

Alis and Scotch Plains will play two games on Alis field Monday, Labor Day. The morning game at 10:15 and the afternoon game at 3:45. Prices will be as heretofore, 15 cents, 25 cents and 35 cents. The line up of the Alis team will be Cavanaugh, ss; Quimby, 2b; Gormly, c; Richardson, 1b; Barnes, rf; Gastmeyer, 3b; Lederer, lf; Pond, or Dupee, cf; and Griffen and Varney, p.

GOLF.

The Labor Day plans at the Hillside Tennis and Golf Club include a musical programme for the afternoon and evening. In the evening a dance will be held. On the tennis courts there will be some matches in singles.

ROD AND GUN.

A fishing party consisting of Ira F. Randolph, Harry H. Coward, J. Hervey Doane, Frank T. Ostrom and Clarence E. Teel left today for a trip on Captain Dorsett's fishing schooner.

HOTEL MAN IN TROUBLE.

Employes of The Netherwood Want Their Back Pay—Attachments Served.

A pitiful scene was enacted in the police station this morning when several of the employes of the Hotel Netherwood, men and women, the latter in tears, reported to Chief Kisly that they had not been paid their money for services at the hotel and were in a state of practical destitution. The proprietor, Thomas Brown, they said, owed them money for services several weeks back.

Attachments have been issued on the hotel through Justice Hezekiah Hand and served by Constable Gjetleen. It is understood, however, that practically all of the attachable property at the hotel has been removed. The proprietor owes money besides, it is said, to many of the store keepers in Plainfield.

Enrolling Pupils.

Supt. H. J. Wightman will be at the Somerset street school from 9 to 12 and from 2 to 5 Monday, September 8 to enroll new pupils, consult conditioned pupils and attend to other school matters.

—Neuman Brothers store will be closed Monday. This afternoon the fruit, consisting of a choice lot of fancy table and canning peaches will be sold regardless of cost. All fruit must be disposed of. Do not miss this opportunity.

UNION COUNTY AGENCY —OF— FIDELITY TRUST CO.

Titles Examined and Guaranteed

Union County Trust Co. Building
Entsance on W. Grand St.,
Elizabeth, N. J.

IN THE CHRISTIAN FIELD

WORK IN THE CHURCHES OF THE CITY AND BOROUGH.

Captain Julia Coyne, of the Salvation Army, will address the meeting at the W. C. T. U. rooms on Madison avenue tomorrow evening.

Rev. George B. Shaw, of the Seventh-Day Baptist Church, is at Quonocontaug near Westerly, R. I., the guest of Rev. C. A. Burdick, of that place.

Special music and good speaking will be features of the meeting at the Netherwood Camp, tomorrow afternoon at 4 o'clock. Some good chorus and solo singing by people you know will supplement the address. All are invited.

The Y. P. S. C. E., of the First Baptist Church, will hold its regular meeting tomorrow night at 7 o'clock. Topic: "The Allied Forces of Righteousness." A cordial invitation is extended to all. The members of the society are earnestly requested to be present.

Rev. Gideon M. Shott, pastor of the Scotch Plains Baptist church, will be the speaker at the 4, o'clock meeting at the Y. M. C. A., tomorrow afternoon. Miss Ada Dunham, the soprano from the choir of the First Baptist Church, will sing and there will be violin selections by Dr. Nice, the celebrated New York violinist.

BEHIND CLOSED PORTALS

HAPPENINGS OF THE LOCAL FRATERNAL ORDERS.

The Chief's degree was worked on a Red Man at the regular meeting of Miantonomo Tribe, 118, I. O. R. M., last evening.

PERSONAL.

Mr. and Mrs. Lindsey Best, of Putnam avenue, returned today after spending the summer in the Adirondacks.

Mrs. Theodore Mantz, of Richmond terrace, is detained at the home of her mother, on East Fifth street, by illness.

Mrs. John Krymer, who has been at the Muhlenberg Hospital, where she has undergone an operation for appendicitis, was taken to her home on East Fifth street, yesterday.

SNAP SHOTS.

SIDE LIGHTS ON TIMELY TOPICS NOTED IN PASSING.

An exchange says:

"It is really funny to see how easy it is for Repamblican editors to tackle and put down Assemblyman Swackhamer, of Somerset, when, that gentleman cannot talk back. It is all the more surprising from the fact that the best equipped Republican champions in the House last winter made a melancholy failure of the job when face to face with Mr. Swackhamer."

Wilson H. Foss and Jerry Foss, cousins, who had not met in sixteen years, came together unexpectedly in this city one day this week. Wilson H. Foss, a well-to-do New York broker came to this city on business. He had some time to spare and strolled up Park avenue. He saw a sign bearing the name of Foss and thinking it a little more than a mere coincident, went in.

He introduced himself to the proprietor of the store and was surprised to find that his cousin, Jerry, whom he had not seen since they were school boys together, was the proprietor. The meeting was all the more remarkable because Mr. Foss, the broker, did not know that Mr. Foss, the seafood man, lived in this part of the country. William Foss is an ex-billiard champion, of New York.

Chef Ed. Washington, the colored man who did the cooking for Hope campers at Lake Hopatcong, had a thrilling experience with grizzlies one morning last week. The chef arose at his usual hour to prepare breakfast, and while searching in the rear of the tent for some missing cooking utensils, found instead three large bears of ferocious aspect coming towards him at a fast trot with their maws stretched to their fullest capacity evidently in pleasurable anticipation of the enjoyment of some choice black meat. Ed's hair immediately stood on end so far as nature would permit, and he "lit out" for the nearest tree with the speed of an escaped steam engine, emitting full sized whoops at every jump. His cries alarmed the campers who came out to see what was the particular trouble. When they perceived three hungry looking bears growling in harsh and unpleasant accents, they suddenly recalled the fact that their presence was demanded elsewhere and forthwith set out without any unnecessary delay for every available tree that could be climbed, or cot that could be crawled beneath, or boat that could take them out of the neighborhood.

Their alarm was real and the more easily explained from the fact that the keepers of the animals, which were tied with ropes about fifty yards long, were a long time coming into view. When they did appear, they were earnestly requested to tie the beasts and allow the breakfast proceedings to continue. This they did willingly, but no amount of persuasion was sufficient to induce the chef to do any cooking until the strange pets were run out of camp.

After this had been done and breakfast past, the trainers, who were Frenchmen and unable to talk with any but the Texier brothers, put the bears through their stunts to the delight of all the assembled campers with the exception of Ed. Alfred Berry Marsh and "Frenchy" Texier watched bear dance with particular interest and the next day surprised their friends with a clever imitation, "Berry" acting in the role of the grizzly and Texier putting him through the metions and singing the French accompaniment. Judge Runyon is seriously considering the advisability of putting the bear dance on at the next minstrel show of the Y. M. A.

Ed. Washington told one of the campers afterwards that if he had had a double-barrelled gun handy when he saw the beasts coming at him through the woods, there would have been bear meat for breakfast.

JOURNALISTIC OPINIONS.

QUESTIONS OF THE DAY DISCUSSED BY THE PRESS.

Recorded Deed.

A drunken miner went to his home at Olyphant and told his wife he had sold himself to the devil. He made good his bargain with two bullets in his abdomen.—Easton Express

On Defensive.

The liquor dealers of Union County have organized. Dean Gessner, of Elizabeth, may flatter himself that he had something to do with making such action necessary.—Newark Evening News.

Another Cleveland?

A good many Jersey Democrats are watching to see the outcome of Tom L. Johnson's bold dash for the Executive Mansion in Ohio. If he wins they expect to see him enter for the White House on the Potomac.—New York Herald.

Serious Matter.

It is now announced that the candidacy of Samuel S. Swackhamer for the Democratic Gubernatorial nomination is no longer a joke. Mr. Swackhamer takes it seriously, and he ought not to be handicapped by his name.—Newark Evening News.

An Editor's Troubles.

Few things are more common in the experience of an editor than the receipt of communications from persons who are not pleased with facts found in the newspapers, charging inaccuracy upon the reporter, says the Passaic News. The case with which the average person will allow a remark or incident, which he would rather not hear or see, slip unnoticed through his consciousness, and then persuade himself that it never was said or happened, is one of the amusing mysteries of human nature.—Hackensack Evening Republican.

Doing the Right Thing.

The trouble begins with a tickling in the throat and a nagging little cough. Soreness in the chest follows and the patient wonders if he is going to have an all winter cold. Probably, if he does the wrong thing or nothing. Certainly not if he uses Perry Davis' Painkiller, the staunch old remedy that cures a cold in twenty-four hours. There is but one Painkiller, Perry Davis'.

LOCAL CHURCH SERVICES

ANNOUNCEMENTS OF INTEREST TO PLAINFIELD CHURCHGOERS.

Hours of Meetings and Subjects of Sermons Scheduled for Tomorrow.

(Notices for this column will be inserted free if they reach this office by 10 o'clock Saturday morning).

Grace church, Rev. E. Vicars Stevenson, rector; Rev. Erskine M. Rodman, rector-emeritus—7:30, Holy Communion; 10:30, morning prayer, Holy Communion and sermon; 5, evening prayer; 8, evening prayer in chapel, Colored Mission.

The Crescent Avenue Presbyterian church—10:45 and 7:45, preaching by Prof. James Everett Frame of Union Theological Seminary.

First Baptist church—9:30, Sunday-school; 10:45, sermon by Rev. Dr. J. H. Chambliss, of Orange; 7:45, preaching by Rev. Dr. Chambliss.

Trinity Reformed church, Rev. Cornelius Schenck, Ph.D., pastor—9:30, Sunday-school; 10:45, preaching by the pastor, subject, "But We See Jesus"; 7:45, preaching by the pastor, subject, "Christ's Eulogy of Faith."

First Presbyterian church, Rev. C. E. Herring, pastor—Closed, the pastor will occupy his pulpit Sunday, Sept. 8.

St. Mary's (R. C.) church, Rev. Andrew Egan, rector—Masses, 6:30, 7:30, 8:30, 9:30, 10:30 a. m.; Sunday-school at 2:30.

First M. E. church, Rev. Dr. W. C. Snodgrass, pastor — 10, Sunday-school; 11, Holy Communion and reception of members; 7, Epworth League service; 7:45, public worship with sermon by the pastor. All services in Vincent chapel during the progress of repairs on the church.

Church of the Holy Cross, Rev. W. Montgomery Downey, rector—7:30, Holy Communion; 11, litany, sermon and Holy Communion.

Monroe Avenue M. E. church, Rev. John McMurray, pastor—9:45, Sunday-school; 11, Holy Communion; 7:15, Epworth League; 8, Labor Day sermon, [subject, "The Workingman, the Minister and the Church."

Park Avenue Baptist church—9:30, Sunday-school; 10:30, and 7:30, preaching by Rev. C. H. Pendleton, of Mt. Holly.

St. Joseph's (R. C.) church, Rev. William H. Miller, rector—Masses at 8:30 and 10:30 a. m.; Sunday-school at 3.

St. Stephen's church, Rev. William Vincent Dawson, rector—7:30, Holy Communion; 9:45, Sunday-school; 11, morning prayer, litany and sermon; 5, even song.

Congregational church, Rev. C. L. Goodrich, pastor—10:30, sermon by pastor; 2:45, Sunday-school; 7:30, Endeavor service.

All Souls' Unitarian church—Rev. A. C. Nickerson, pastor — Services at 10:30. Rev. Arthur Hastings Grant will preach.

Mission Church of the Heavenly Rest, Clinton avenue, Rev. Harris C. Rush, rector — 9:15, Sunday-school; 10:30, morning service; 4, evening prayer. Holy Communion, first Sunday of each month.

Religious Society of Friends' meeting, held in their meeting-house, corner of Watchung avenue and Third street. First-day (Sunday) and Fourth-day (Wednesday) at 11 a. m. First-day school at 10 a. m.

Grace M. E. church, Rev. Dr. Edwin L. Earp, pastor—11, preaching by the pastor, subject, "A Question to Those Who Labor;" 7, Epworth League, leader, W. M. Warren, subject, "The Call of Moses;" 7:45, preaching by the pastor.

Marcomnier chapel—2:30, Sunday-school; 7:45, preaching by A. P. Tulp.

Rescue Mission—4, Mrs. A. E. Wells, of Newark, leader; 7:45, Mr. R. F. Scheckler, of Elizabeth, leader.

Mt. Olive Baptist church, (colored); Rev. E. E. Jackson, pastor—11, preaching by the pastor, subject, "God's Providence;" 7:30, preaching by the pastor, subject, "For and Against Communion."

St. Peter's German Lutheran church, Rev. Theodore Duensing, pastor.

German Reformed church — Rev. John Justin, pastor — 9:30, Sunday-school; 10:30 and 8, services led by the pastor.

Mt. Zion M. E. church, (colored); Rev. J. H. Height Bean, pastor—Service, 11; Sunday-school, 3; preaching, 7:45.

East Third Street chapel—8, Rev. George O. Bowers, of Warrenville, will preach will conduct the meeting.

Swedish Pilgrim church, Rev. Lambert T. Lindholm, pastor—3:45, Holy Communion; 8, sermon, subject, "The First Christian Martyr."

Netherwood Fresh Air Home—4 p. m., Rev. F. H. Jacobs, of Brooklyn, the famous singing evangelist, will address the meeting.

You Will Make No Mistake if you purchase your cigars at Kirby's, 106 Park avenue. 9 3 12 eod

Ten Thousand Churches in the United States have used the Longman & Martinez Pure Paints.

Every Church will be given a liberal quantity whenever they paint.

Don't pay $1.50 a gallon for Linseed oil (worth 60 cents) which you do when you buy thin paint in a can with a paint label on it.

8 & 6 make 14, therefore when you want fourteen gallons of paint, buy only eight gallons of L. & M., and mix six gallons of pure linseed oil with it.

You need only four gallons of L. & M. Paint, and three gallons of Oil mixed therewith to paint a good sized house.

Houses painted with these paints never grow shabby, even after 18 years.

These celebrated paints are sold by WOOLSTON & BUCKLE, Plainfield. H. C. MEYER, Scotch Plains.

EDUCATIONAL.

St. Gabriel's Academy,

Cor. Jackson and Watchung Aves., Plainfield, N. J.

Select School—Conducted by the Sisters of Mercy.

The course of studies is thorough, embracing all the branches requisite for a solid and refined education.

The Academy will open on Tuesday, Sept. 8. Difference in religion is no obstacle to admission of pupils.

For further particulars apply to
8 2t 1m SISTER DIRECTRESS.

Cedarcroft School

For Boys.

Opens September 16th.

For information apply to R. M. HUSE, Principal, 19 1m 1003 Park Ave., Plainfield.

MR. LEAL'S -SCHOOL-

WILL RE-OPEN

... September ...

FIFTEENTH.

-Piano Instruction-

Resumed Sept. 17, 1903.

Miss Anna O. Marsh and Miss Minnie S. Marsh.

Virgil Clavier Method, a Specialty.
915 Madison Ave.

Plainfield Seminary

will re-open Thursday, Sept. 17, 1903.
Thirty-sixth Year.

Principals { MISS KENYON / MISS ARNOLD

New York Law School { 35 Nassau St., New York City. } 'Dwight Method' of Instruction.

Students may take Day School or Evening School. LL. B. in two years; LL.M. in three years. High standards. Prepares for bar of all States. Send for catalogue.
8 1 2m e o d GEORGE CHASE, Dean.

Reduced Scholarships

FOR NEXT YEAR.

Plainfield Business College.

To be sold from now until Sept. 15.

LAST OF THE SEASON.

15th Annual

E-X-C-U-R-S-I-O-N

of the Plainfield

GROCERS' ASSO'N TO CONEY ISLAND LABOR DAY, SEPTEMBER, 7, 1903

Via N. J. Central R. R. to Jersey City, and Iron Steamboat Co. to Coney Island. 1 hour's Sail down the bay.

TICKETS—From Plainfield, Adults, 85c. Children, 65c. Tickets from Dunellen 10 cents extra.

Train leaves Dunellen 8 a. m. Stopping at Grant Ave. Leave Plainfield 8:25 a. m. Returning —Leave Coney Island 7 p. m.

BOYNTON ... BEACH

August 26—
Great Salt Water Day for Colored People.
August 27—
Children's Field Day.
Juniors Baseball Games.
Dancing and Games for Children.
Merry-go-round and Swings Free till 1 p. m.
August 29—
Great Salt Water Day for White People.
September 2—
Workmen of the World Field Day.
September 3—
Second Children's Field Day.
September 7—LABOR DAY.

Religious Notice.

CHRISTIAN SCIENCE.

First Church of Christ Scientist, Cranford, New Jersey, North avenue and Eastman street. Services, Sunday, 11 a. m.; Wednesday evening, 8 o'clock; Reading Room open daily. All are welcome.

Great Sale of Fall and Winter

CLOTHING.

$10,000 worth of this Fall and Winter's Clothing of Messrs. Hirsberg Bros., 17-19 Waverly Place, N. Y., retiring from business and sold under the Auctioneer's hammer, was bought by us for 40c on the dollar and we will make the

GREATEST SALE OF CLOTHING IN THE HISTORY OF PLAINFIELD

Everything sold exactly as advertised. Do not miss this sale as we will save you many dollars on your Fall and Winter Clothing.

Men's Business Suits—Made for this Fall and Winter, all new patterns and the latest style make. Regular 7.50 Suits..... **3.25**

Men's Fine Black Dress Suits—Made in the latest style—a suit you always need. Regular 10.00 suits..... **4.90**

Men's Extra Fine Dress Suits—These are all fine tailor made, with broad, padded shoulders, in worsteds, cassimeres and tweeds. Regular 12.00 to 14.00, at..... **7.50**

Young Men's Suits—All New Styles and colors. Single or double breasted. Fine business suit. Regular 7.50 suit at..... **2.75**

Men's Fine Dress Trousers—All new, latest style pattern, up-to-date in make and finish. Worth 4.50 to 5.00, **2.50** and..... **3.00**

Men's Overcoats—A special lot of Overcoats from Hirsberg Bros. These Overcoats were made to sell at 8.00, 10.00 and 12.00. Now is your time to get a Winter Overcoat. We never before offered such bargains. For this sale **3.50, 5.00,** **7.50**

Men's Fine Business Suits—Made of the Newest Fall Shades of Cassimeres, Cheviots and Tweeds. These Suits are regular 10.00 Suits..... **4.50**

Men's Dress Suits—All the Newest Styles in Men's Dress Suits, Fancy, Mixed and Plain Colors, made to sell for 10.00 and 12.00 at... **6.50**

Men's Swell Tailor-Made Dress Suits—Made with hand filled collars, concave shoulders and hair-cloth fronts. Regular $18 and $20 Suits at..... **$10 and $12.00**

Boys' School Suits—Extra Fine School Suits. These Suits are a rare bargain. Worth $2 & $3 **$1 & $1.50**

Men's Working Pants—Good, Strong, Working Pants. Regular 1.50 pants at..... **85 Cents**

Men's Hats Regular 2.00 Black Derby Latest Fall Style, at..... **$1**

Car fare paid to out-of-town buyers purchasing five dollars worth or over.

Come, rain or shine and get in line; we save you money all the time.

New York Clothing Co.

M. WEINBERGER, Manager.
214 West Front Street, Plainfield, N. J.

Kitchen Things

are always good when bought of us. Like the rock after which it is named our **Granite Ware** is of enduring quality. It costs a little more at first than tin, but it will outwear it two or three times over.

Preserving Kettles, Sauce Pans, Tea and Coffee Pots, Rice Boilers, etc., etc.

We are ready for Preserving Time—Mason Fruit Cans, Royal Fruit Cans, Wier Stone Jars, Can Rubbers, Stone Pots and Jelly Glasses. We also have a full line of Tinware.

Gayle Hardware Co.

Front St. & Park Ave. Tel. 682

USE PRESS WANT ADS.

CYCLISTS' CALENDAR.
Sun Rises 5:34 a. m.
Sun Sets 6:01 p. m.
Lanterns must be lighted at 7:01 p. m.

THE DAILY PRESS.

THE WEATHER.
Showers tonight and Wednesday; stationary temperature.
Ther. 60.

ESTABLISHED MAY 10, 1887 — PLAINFIELD, N. J., TUESDAY, SEPTEMBER 8, 1903. — TWO CENTS A COPY—$5 A YEAR.

OLD SOLDIER ENDS HIS OWN EXISTENCE

Thomas Oliver, of Soldiers' Home, Commits Suicide in South Plainfield Hotel.

A FRIEND FINDS BODY

STRANGULATION AS A MEANS OF KILLING HIMSELF.

Former Resident of South Plainfield—Coroner Hubbard Views Remains—In Soldiers' Home for Ten Years.

Tired of life at eighty, Thomas Oliver, an old soldier, who was on a ninety days' furlough from the Soldiers' Home at Newark, committed suicide Sunday morning in Norman's Hotel in South Plainfield. The deed was done with an ordinary belt strap which was placed about his neck in a noose and then attached to the top of the bed post.

Oliver came to the hotel last Wednesday and hired a room. He spent much time in his apartment and, it is alleged, committed the deed while intoxicated. William Coulter, an old acquaintance, called at the house and asked to see his friend. He was shown to the room. After knocking several times and receiving no reply he broke open the door. Hanging to the bed post was the body of his friend, lifeless. His face was blackened and from the appearance of the room it is apparent the man died in agony.

He had been an inmate of the home for about ten years. Previously he lived in Oak Tree and some years earlier was a resident of South Plainfield. He was brought up by a Mr. Clarkson, of Short Hills, who was at one time his guardian.

Oliver was a soldier in the Mexican war and in the Civil War. He was a pensioner and when found had $19 in his pockets. The strap with which the deed was done was made to order in Metuchen Monday. He took pride in showing it to friends and commented upon the fact that it was exceptionally strong. It would go about his waist twice and buckle in front. With this strap of leather he ended *his existence.*

The remains were examined by Coroner John V. Hubbard, of New Brunswick, who had it removed to Newark.

TRINITY REOPENS.

Special Music Marks the Occasion, at Which the Pastor, Rev. Dr. Schenck, Preaches Ably.

Special music characterized the reopening of the Trinity Reformed Church Sunday, after the summer season. The pastor, Rev. Dr. Cornelius Schenck, preached at the morning and evening services. He was greeted by large congregations at both services. His subject in the morning was "But We See Jesus;" and in the evening he preached a practical sermon on "Christ's Eulogy of Faith." In the morning, "The City Glorious," a soprano solo by Miss Florence Bennett, late of Halifax, Eng., was beautifully rendered. The newly organized chorus of eighteen voices led the music morning and evening.

The services were the first at the church since its renovation. During the past month workmen in charge of I. N. Wyckoff have redecorated the ceiling. Other changes, such as the cleaning and relaying of the carpets, have added much to the appearance of the church interior.

RECEPTION TO NINE.

St. Mary's Baseball Club Honors Its Team by Giving a Reception.

The St. Mary Baseball Club tendered a reception to its ball team last night, and about 200 attended the affair. The reception was to be held on the ball field, but owing to the threatening weather it took place in the T. A. B. Hall. Music was furnished by Eugene O'Rielly's orchestra. The committee in charge were Clinton Shannon, chairman; William Connelly, Thomas McInerney, Henry Wierenga, James Strapp, Victor Troice and James Day.

You Will Make No Mistake
if you purchase your cigars at Kirby's, 106 Park avenue. 9 3 12 eod

—Neuman Brothers have an unusually large assortment of fine fruits for canning and preserving. This week specials at such low prices make it possible for housewives to can peaches, pears, crab apples and plums at small cost. The prices are at rock bottom.

F. W. SOMERS' FUNERAL LARGELY ATTENDED

Services Over the Remains of Somerset's County Clerk Held in Somerville.

MASONIC SERVICE USED

MANY FRATERNAL ORGANIZATIONS REPRESENTED AT OBSEQUIES.

The Church Crowded—Interment at Bound Brook—Those Who Were Pallbearers—Some Plainfielders Present.

Somerset County mourned beside the bier of a faithful servant yesterday when the funeral service of the Dutch Reformed Church was held over the remains of County Clerk Frank W. Somers, who died in North Plainfield Friday afternoon. It was one of the largest funerals ever held at Somerville and was attended by politicians prominent in various parts of the State.

At the home of the dead man on South street, simple prayers were held at 1 o'clock. There Rev. Dr. E. G. Read, pastor of the Second Reformed Church, assisted by Rev. Charles T. Anderson, of Bound Brook. From the house the funeral coratge wended its way to the Second Reformed Church.

Floral tributes were conspicuous from the Solomon Lodge and Eastern Star Lodge, F. and A. M., Royal Arcanum, Benevolent Protective Order of Elks, and Engine Company, No. 1, of Somerville, of which the dead man was a member. At the church the services were in charge of the Masonic lodges. Special music was rendered and eulogies were preached over the remains.

The journey from the church to the cemetery at Bound Brook was begun at 3 o'clock. The pall bearers were Councilman G. T. Gomersback, Recorder Robert Banton and Superintendent of Schools J. H. Hoffman, of the Eastern Star Lodge, F. and A. M., from Bound Brook and George Schenck, former Sheriff Wyckoff and J. Ross Lake, of the Solomon Lodge of Masons at Somerville. The interment was in the Bound Brook cemetery.

The lodges represented at the funeral services were the New Brunswick lodge, B. P. O. E., Royal Arcanum, Jr. O. U. A. M. and F. and A. M. Many from this city attended the obsequies.

CHEERED PLAINFIELD KNIGHTS

CRESCENT COMPANY, NO. 13, K. OF P., WON APPLAUSE AT ASBURY PARK.

Annual Celebration and Field Day of Order Held at Seashore Yesterday.

New Jersey Knights of Pythias assembled at Asbury Park yesterday for their annual field day. Crescent Company No. 13 attended twenty-six strong.

In the parade through the principal streets at Asbury Park, the Plainfield company came in for more than its share of applause for its excellent alignment in passing the reviewing stand.

UNION PICNIC.

Outing at Union Grove Conducted by Carpenters' and Joiners' Well Attended.

The members of the local Carpenters and Joiner's union conducted a picnic in Union Grove at the head of Somerset street yesterday. Suhr's orchestra furnished music. The committee in charge was composed of W. C. Bodine, chairman; W. H. Lunger, secretary and treasurer; William Pennington, C. B. Thompson, J. Cubberly, George R. Wyckoff, L. Neilson, C. Johnson, J. T. Case and John Dickson.

IN THE CITY COURT.

Batch of Cases An Aftermath of Labor Day Celebrations.

William Hyslop was fined $3 in the city court this morning for drunkenness and disorderly conduct. Five Italians, arrested for being disorderly by fighting, were released on suspended sentence.

Anderson Dismissed.

The case against Harry Anderson, charged with having stolen a coat and two razors from a coachman, Thomas W. Bowser, of Watchung avenue, has been dismissed by Justice Huff.

—Press want ads pay.

GOLF EVENTS AT HILLSIDE AND PARK

The Choice Score Contest in Thirty-Six Holes the Principal Attraction at Park.

HILLSIDE'S PROGRAMME

PLAY FOR HOLIDAY CUY AND GREEN'S COMMITTEE TANKARD.

C. C. Burke, Jr., Won Kicker's Handicap Also the Bogey Handicap—Tankard Event to F. C. Talmadge.

With an ideal day for the ancient game of golf the Park Golf Club course was well occupied yesterday with enthusiasts who were contesting in the various events for prizes. The rain of Saturday put the course in the finest condition and altogether the events proved strong attractions. The chief event was what was called a choice score contest. Thirty-six holes were played, but each contestant was allowed to select his best eighteen holes. Senator Charles A. Reed, W. A. Townsend and Charles L. Nichols each made a net score of 71 and were tie for first place. The tie will be played off during the coming week.

Charles A. Reed, 93, 22—71; C. L. Nichols, 97, 26—71; W. A. Townsend, 85, 14—71; R. B. Carroll, 87, 12—75; Arthur Peck, 88, 13—75; W. R. Faber, 93, 17—76; George T. Rogers, 103, 24—79; Frank Rogers, 97, 18—79; C. O. Faber, 92, 12—80; S. St. John McCutchen, 92, 11—81; Samuel Townsend, 93, 11—82; Leslie Hallock, 101, 17—84; J. H. Howell, 98, 12—86; Herbert S. Rogers, 101, 14—87; Morgan T. Townsend, 84, plus 5—89; Nelson A. Miller, 113, 22—91.

In the driving contest G. W. Faber was the winner with an average of 216 yards. The other scores were Morgan T. Townsend, 200; W. A. Townsend, 181; Charles Dupee, 176; C. O. Faber, 173; Dr. A. W. Anderson, 167.

Mrs. C. L. Goodrich and Frank Rogers won the putting and approaching contest with a score of 11. The other contestants were tie for second place: Mr. and Mrs. S. St. John McCutchen, 12; Miss Saidee Mae Howell and W. R. Faber, 12; Miss Daisy Elsberg and Henry C. Wells, 12.

An attractive programme of golf events brought out one of the largest crowds of the season at the Hillside Tennis and Golf Club yesterday. It marked the opening of the fall season and the return to the course of many of the members who have been sojourning at seashore and mountains during the summer. Besides the events on the course, there was the dinner-dance in the evening at the clubhouse. This proved to be a social event of more than ordinary interest and was largely attended.

Among the events on the course, the regular play for the Holiday cup among those with handicaps of eighteen or more, brought out a goodly number of contestants. D. W. Taylor won a leg on the cup with a score of 77. The scores:

D. W. Taylor, 99, 22—77; Percy H. Stewart, 98, 18—80; J. E. Erickson, 98, 18—80; Harold Serrell, 111, 27—84; C. F. Abbott, 114, 27—87; F. H. Andrews, 108, 18—90; E. E. Rinehart, 108, 18—90; E. B. Shoemaker, 110, 20—90; Howrd C. Tracy, 114, 20—94.

Play for the Greens' Committee tankard also attracted a number of contestants. This event was for those having handicaps of seventeen or less, and Frank C. Talmadge scored a win for this trophy with a net score of 74. The scores:

Frank C. Talmadge, 76, 2—74; E. E. Iremonger, 91, 16—75; Walter Peterson, 83, 5—78; H. D. Hibbard, 87, 7—80; C. C. Burke, 97, 16—81; Townsend Rushmore, 99, 15—84; C. B. Morgan, 97, 12—85; C. C. Burke, Jr., 99, 14—85; Dudley H. Barrows, 91, 6—85; E. T. Barrows, 106, 12—94.

The next event and one which brought out the largest field, was the Kickers' handicap. The winning score was selected by the committee from between the score of 75 and 85. The one selected was 81 and this was made by C. C. Burke, Jr. Each contestant selected such handicap which he believed would bring his net score the nearest to the one selected. The scores:

W. T. Kaufman, 95, 22—73; G. E. Cathcart, 101, 25—76; C. B. Morgan, 97, 20—77; D. W. Taylor, 99, 22—77; Dr. F. C. Ard, 87, 10—77; H. R. Stockton, 85, 7—78; Walter Peterson, 85, 7—78; Townsend Rushmore, 99, 20—79; E. E. Iremonger, 91, 12—79; C.

(CONTINUED ON PAGE 4.)

HAVOC PLAYED BY SATURDAY'S STORM

Horse Killed and Park Ave. Baptist Church Cupola Struck by Lightning.

THE STABLE COLLAPSED

BUILDING FELL IN; KILLED HORSE IN HIS STALL.

Lightning Flashes About Grandstand—Caulfield Shocked and Sullivan Burned—Some of the Storm's Work.

The storm played havoc at the Alis-St. Mary's game on Crescent Oval. The large number of bicycles under the grandstand attracted the lightning and caused the current to pass through the whole structure.

A horse owned by Cormick C. Caulfield, of West Third street, was instantly killed by lightning. It was tied to a trolley pole on Arlington avenue and its owner, together with "Chick" Sullivan and Thomas Kane, were seated in the carriage. Caulfield was shocked and thrown under the carriage, Sullivan was burned about the face and hands and Kane was thrown into the road and bruised.

The cupola of the Park Avenue Baptist Church was struck and a part of it torn away. This is the fourth time that a lightning bolt has struck the church. A horse in the stable in the rear of S. Scheuer & Company's store, on West Front street, was instantly killed. The barn was struck and several tons of bales of hay fell on the horse. Peter Johnson, a South Plainfield farmer, was the owner of the animal. Johnson is in the habit of stabling his horse in this place every Saturday when he comes to Plainfield. He is a poor man.

PETERSON ADVANCED IN HILLSIDE CONTEST

Tied for First Place With Saugstad for for Golf Committee Cup Competition.

STORM STOPPED PLAY

SIX CONTESTANTS MADE ROUND OF EIGHTEEN HOLES NEVERTHELESS.

Frank O. Reinhart Increased His Score—Henry C. Wells Won Independance Day Cup at Park Club Course—The Scores.

There was a good field started in the weekly competitions for the President's cup at the Park Golf Club on Saturday, but the severe shower which visited this vicinity during the afternoon prevented the contestants from finishing.

The only other event of the afternoon was the play off of the tie between Henry C. Wells and C. L. Nichols for the Independence Day Holiday cup. In this Mr. Wells won out.

In winning first honors for the Golf Committee cup at the Hillside Tennis and Golf Club on Saturday, Frank O. Reinhart increased his score three points, now having a total of 9. Frank Talmadge won second honors which gives him a total of 4 1-3 points, while Walter Peterson in securing the one remaining point now has 15 points in all and is tie with Olaf Saugstad for first position.

While the course was well filled with players on Saturday, the severe thunder storm brought a sudden termination to play. There were, however, six contestants who made the round of eighteen holes and these scores were posted:

Frank O. Reinhart, 78, 0—78; Frank C. Talmadge, 81, 2—79; Walter Peterson, 85, 5—80; C. B. Morgan, 94, 12—83; Robert Abbott, 84, 1—83; Duncan Bulkley, 104, 12—92.

(Special to The Daily Press.)

Westfield, Sept. 8—In the first round match play for the President's cup at the Westfield Golf Club, on Saturday, J. A. Woodward beat L. D. Compson, 6 up and 5 to go; S. V. W. Brewster beat E. H. Faulkner, 2 up; F. P. Condit won from M. L. Fouquet by default; W. M. Townley beat J. C. Campbell, 7 up and 6 to play; R. I. Townley beat Chas. Hansell, 4 up and 3 to play and A. D. Tuttle beat E. D. Floyd, 1 up. There were two postponed matches and they will be played this week. The second round play for this cup will be played next Saturday.

BASEBALL GALORE FOR THE LOCAL FANS

The Rain Spoiled Saturday's Games, But on Monday Came Good Contests.

ALIS PLAYED RAGGED

AFTER WINNING ONE CONTEST GIVES POOR EXHIBITION.

Westfield and St. Mary's Match Results in a Tie—Hope Defeated by St. Mary's Team—Other Games.

St. Mary's played a tie game, score 2 to 2, with Westfield, yesterday afternoon. The game was called in the ninth inning on account of darkness. The Saints scored two earned runs in the third. In the seventh Burke for Westfield started off with a clean single, and assisted by errors scored, Hall singled and reached third; Mallen batted to McGeehan who threw to catch Hall at the home plate. The umpire declared the runner safe, and a warm discussion followed. The line-up:

ST. MARY'S.	r	h	po	a	e	WESTFIELD.	r	h	po	e	a
Alberts, 2b	1	1	0	4	0	Hall, cf	1	0	3	0	0
Carr, 1b	0	1	8	2	4	Mallen, rf	0	1	0	0	0
Owens, 3b	0	0	2	0	0	Smi'son, 3b	0	1	1	3	0
Sheldon, ss	0	0	2	0	0	Carey, 2b	0	0	2	0	1
McGhe'n, p	0	0	1	5	0	Wolfe, 1b	0	0	1	9	0
Taylor, lf	0	0	3	0	0	Beck, lf	0	0	2	0	0
Brown, c	1	1	11	2	0	Jones, ss	0	0	3	1	3
D'le, M't, rf	0	0	0	0	0	Burke, c	0	1	1	9	1
Hart'n, cf	0	0	0	0	0	Waller, p	0	0	0	1	0
	2	3	27	12	4		2	6	27	8	2

Score by innings.

St. Mary's	0	0	2	0	0	0	0	0	0	—2
Westfield	0	0	0	0	0	0	2	0	0	—2

The summary:

Two-base hits—Alberts, Base on balls—McGeehan, 3; Waller, 1. Struck out—McGeehan, 8; Waller, 9. Stolen bases—Sheldon, 1; Mallen, 1; Batey, 2; Burke, 1. Sacrifice hits—Doyle, Hamilton, Jones. Wild pitches—McGeehan, Waller. Hit by pitched ball—Burke, Smithson. Time of game—2:45. Attendance—1,500. Umpire—Rudyard Poole. Scorer—C. W. Richardson.

The third and last game of the series for the Hill & Shupp loving cup took place yesterday morning, on Hope Common, between the Hope Y. M. A. and St. Mary's ball teams, in the presence of 1,000 people. By the victory, yesterday, St. Mary's became the owners of the cup.

ST. MARYS.	r	h	po	a	e	HOPE.	r	h	po	a	e
Alberts, rf	1	0	1	0	0	Do'ge, 2b	0	1	5	3	0
Hartm'n, cf	1	1	0	0	0	Baldw'n, 1b	0	0	7	0	1
Doyle, ss	1	0	0	1	0	Montr'e, p	1	0	1	1	0
Carr, 1b	1	1	10	0	2	Foster, p	1	2	0	2	0
Sheldon, ss	1	3	3	3	0	Hewitt, lf	0	1	b	0	1
Owens, 3b	1	2	2	3	1	Tan'ty, ss	1	0	0	3	2
Maurer, p	0	1	1	1	0	Gauv'n, c	1	1	6	1	0
Taylor, lf	1	3	3	0	3	Cooney, 3b	1	1	2	2	1
Brown, c	1	1	4	0	0	Bolan, cf	0	0	0	0	1
Fran's, 2b	0	1	2	2	1						
	9	13	27	9	7		5	6	24	12	6

Score by innings:

Hope	0	0	0	0	1	1	3	0	0	—5
St. Marys	1	0	0	6	0	0	0	1	x	—9

The Summary:

Three-base hits—Caar, Owens. Two-base hits—Foster, Hartman, Brown. First base on balls—Maurer, 0; Foster 4. Struck out—Maurer, 3; Foster, 3; left on bases—Hope, 6; St. Mary's, 9. Double plays—Montross to Gauven. Passed Balls—Brown—1. Time of game—1:45.

Alis and Scotch Plains split even in their two games at Crescent Oval yesterday. In the morning Alis won handily by the score of 6-3. Griffin who was in the box for Alis held Scotch Plains down to nine hits and Alis rapped out ten hits as their share off Leon's delivery. The afternoon game was characterized by ragged fielding, especially by Alis. Davis pitched elegant ball. The Plains aggregation jumped on Retrusse for a total of fourteen hits, including two-base hits, three baggers and clean singles. Score 12 to 4.

Morning game.

SCOTCH PLAINS.	ab	r	h	po	e	ALIS.	ab	r	h	po	e
McM'n's, lf	4	0	1	0	0	Kavn'h, ss	5	1	0	0	0
Allen, 1b	4	1	1	1	0	Gorm'y, c	5	0	1	1	1
Connley, rf	4	1	1	0	0	Heffn'r, 2b	5	0	3	1	0
Brogan, c	4	0	1	0	0	Retn'e, lf	5	1	1	2	0
Cruzius, ss	4	0	0	4	0	Rich'on, 1b	4	0	1	8	0
Bolst'le, ss	4	1	1	3	0	Moore, cf	4	0	0	2	0
Flann'y, cf	4	0	2	1	1	Gastm'r, 3b	4	0	1	1	0
Will'ms, 3b	4	0	1	5	0	Dupee, rf	4	1	1	2	2
Lever, p	4	0	1	3	0	Griffen, p	4	1	2	1	0
	36	3	9	27	1		40	6	10	27	3

Score by innings:

Alis	1	0	0	1	0	0	0	0	0	—6
Scotch Plains	1	0	0	1	1	0	0	0	0	—3

The summary:

Struck out—Leon, 3; Griffin, 9. Base on balls—Leon, 2. Two-base hits—Hoffner, Richardson, Dupee. Wild throws—Brogan, Williams. Umpire—Bligh. Scorers—Brose, Lyons.

Afternoon game.

SCOTCH PLAINS.	ab	r	h	po	e	ALIS.	ab	h	r	po	e
McM'n's, lf	6	1	1	0	0	Kav'gh, ss	5	0	1	2	1
Davis, p	6	1	2	9	1	Gorm'y, c	5	0	0	1	3
Allen, 1b	6	2	4	9	0	Skegg's, lf	5	0	1	1	0
Cornley, rf	6	2	1	3	1	Griffin, cf	5	0	0	2	0
Brogan, c	6	0	1	0	0	Rich'on, 1b	4	2	2	8	2
Cruzius, ss	6	2	2	1	0	Moore, 2b	4	1	0	3	1
Bolst'le, 2b	5	3	0	1	1	Gast'mr, 3b	4	1	2	2	1
Flann'y, cf	5	0	0	2	1	Dupee, rf	4	0	0	0	0
Will'ms, 3b	5	1	3	2	0	Retn'se, p	5	0	0	3	0
	51	12	14	27	5		40	4	6	27	8

Score by innings:

Scotch Plains	0	1	4	7	0	0	0	0	0	—12
Alis	0	2	0	0	0	1	0	0	1	—4

The summary:

Struck out—Davis, 7; Retneese, 6. First on balls—Davis, 1; Retneese, 5. Double plays—Cruzius, Bolsterle and Allen. Three-base hits—McManus, Davis. Two-base hit—Allen. Hit by pitched ball. Umpire—Bligh. Scorers—Brose, Lyons.

Insurance Men's Outing.

About thirty members of the local staff of the Prudential Life Insurance Company with their families were given their annual outing yesterday by Superintendent C. E. Ball. The day was spent at Manch Chunk.

PLAINFIELD HORSES AT WESTFIELD MEET

Second Money Won by Local Men in Two Events on Fair Acres Track.

GLITTERS LAD'S WORK

EASILY CAPTURED SECOND PLACE IN 2:25 CLASS EVENT.

J. W. Osborn's Edgar C., Broke Under Wire and Lost by a Neck—J. W. Johnson's Woven Wind Was Fourth in 2:25 Class.

Good sport in plenty was provided lovers of horse racing at yesterday's meet of the Fair Acres Driving Club at Westfield. Plainfield horses captured second money in two of the events.

The 2:20 class for a purse of $300 was won by Daniel, owned by W. H. Kirk, of Morristown. This race was a hot one. Edgar C., owned by J. W. Osborn, of Plainfield, took two heats handily and all but made good in the sixth heat, but broke under the wire and lost by a neck. General Fisk, owned by C. Barker, of Newark, won third money. Bessie D., the brown mare of J. H. Greene, Jr., of Plainfield, headed the bunch in the first two heats but was distanced in the fifth.

First money in the 2:25 class, $300 purse, went to Easter Boy, J. H. Payran, Trenton, owner. J. H. Greene, Jr.'s Glitters Lad, driven by George Gatlin, was first in two heats and was easy second money. Third place went to Dan P., I. D. Norton, of New Brunswick, owner; and fourth to Woven Wind, owned by J. W. Johnson, of Plainfield. Fred. V., owned by J. S. Irving, of Westfield, won the 2:28 class, purse $150. Manners, T. Brantingham, owner, of Plainfield, was fifth. A mile flat race for three year olds and over was won by Sam Weller in 1:56½. Of the officials, Mayor Newton B. Smalley was a timer.

YOUTHFUL THIEF REPENTANT

JOHN WILSON PLED GUILTY TO THE CHARGE OF STEALING.

Jerry Foss Refused to Prosecute Case—Boy Told a Sad Story.

John Wilson, the lad who ran away to New York with $35 in checks from Jerry Foss last week, was arrested on a warrant issued here and was brought up for hearing before Justice Huff at the city court yesterday morning. Foss did not appear to prosecute him and has received the checks which Wilson had made no attempt to have cashed. The lad pleaded guilty of the charge but said he had taken the money because the family was poor.

SAIL ON HUDSON.

St. Patrick's Alliance, of This City, Holds Its Third Annual Excursion and Has a Good Time.

Dudley's Grove on the Hudson was the destination of a large number of members of District No. 2, St. Patrick's Alliance of America, yesterday on the third annual excursion of the order. J. F. Casey, M. J. Harding, P. Divver and M. Regan composed the committee.

NEWARK LAD HURT.

Walter Wallace Fell From Car and May Die From Injuries.

Walter Wallace, fifteen years old, of Newark, was knocked from a freight train on the Lehigh Valley Railroad at South Plainfield yesterday afternoon and seriously injured.

In passing over a bridge he fell from a freight car and struck his head and back. He was taken to a nearby signal tower by Garret Sheppard, of Watchung avenue and William Davie, of Manning avenue, and was then taken to Newark.

Rain Stopped Game.

Rain stopped the Alis-St. Mary's game at Crescent oval Saturday afternoon after one inning had been played. St. Mary's was blanked in their half of the inning and Alis scored twice, the game being called with one Alis man out.

Floored in the First.

Harry VanNess, of Alton, is said to have knocked out a man named Whitlock, said to hail from this city, in one round at a fight in a barn at Dog Corners Saturday night. The stake amounted to $50.

BONIFACE BROWN'S CREDITORS CLAMOR

Forty-two Attachments Have Been Issued in Justice Huff's Court.

SETTLEMENT IN VIEW

BAD SEASON AT THE HOTEL NETHERWOOD RESPONSIBLE FOR BILLS.

Attaches at Resort Are Anxious for Their Money—Trial Today in Justice's Court—Trademen Have Unpaid Bills.

Before Justice Huff forty-two attachments have been issued on claims against Thomas L. Brown, who is manager of the Netherwood Hotel, on behalf of the servants, butlers, chambermaids and other employes of the well known hostelry.

Mr. Brown conducted the hotel as lessee of the Hyde estate. The patronage at the hotel this year has been fairly good but the expenses have been greater then the receipts. It is said that the claims represent in the aggregate $1,000. Many tradesmen in this city are also seeking a settlement.

The hostelry was formerly conducted by the late Major F. W. Coleman and under his management the fame of the place spread. It was a great resort for retired army officers and was popular with them as a quiet summer retreat. The hotel is one of the largest in this locality.

It is stated that a settlement will probably be made today and all claims will be settled satisfactorily.

MR. DRAYTON BURIED.

Funeral of Broker Marked by Services Held at Home of His Mother Interment at Hillside.

Funeral services over the remains of John B. Drayton, of Park avenue, who died suddenly Thursday at Lake Placid, N. Y., were held Saturday afternoon at 2:30 o'clock at the residence of his mother, Mrs. Adelaide D. Drayton, on East Ninth street. Rev. E. V. Stevenson, rector of Grace Church, was the officiating clergyman. The bearers were Dr. G. W. Endicott, James M. Martin, Dr. Alexander Lyle, Theodore Wilson, L. G. Simpson, S. H. Patterson and A. A. Kleinecke. The burial was in the Hillside Cemetery.

EXPERT GOLF.

Mrs. N. Pendleton Rogers' Fine Showing on Hillside Course.

Mrs. N. Pendleton Rogers made a record for herself on the Hillside course yesterday scoring an 82, her opponent in the game being Mr. Rogers. Her score: Out—39; in—43. Two weeks ago she made an 84 while playing with C. B. Morgan, and three weeks ago an 87 while playing with Caddymaster O'Loughlin.

J. W. Hankinson Buried.

James Whitfield Hankinson, of the Sixth N. J. Volunteers, who died Thursday at his home in Morristown, was buried Saturday morning from the Congregational Church in Chester, N. J. Mr. Hankinson was seventy-six years of age and the son of the late Henry J. Hankinson, of this city. Mrs. J. L. Mundy and Mrs. J. B. Clarkson, of this city, are sisters of Mr. Hankinson, who leaves three sons, Charles, of Hackettstown, Pa., Henry, of Newark, and Fred, of Phillipsburg, N. J.

Mrs. Perry Dead.

Mrs. Louisa A. Perry, a former resident of this city, died yesterday at her home in Islip, L. I., and the body was brought to this city last night.

Schools Open.

The city and borough public schools opened this morning at 9 o'clock for the beginning of the fall term.

Grocers' Excursion.

The annual grocer's excursion, numbering 800 people, spent yesterday at Coney Island.

Can Start Anew.

S. D. Drake, of Lincoln, has been discharged in the bankruptcy court.

—Although the season is getting late, Neuman Brothers have a large assortment of the best fruits. This week they have a shipment of the Damson and Green Gauge plums and famous Bartlett pears. Fine crab apples for canning.

You Will Make No Mistake
if you purchase your cigars at Kirby's, 106 Park avenue. 9 3 12 eod

Dr. Ellis W. Hedges has returned from his vacation.

POINTS FOR THE BUYERS

READY REFERENCES FOR THE LOCAL BARGAIN SEEKERS.

Get off the car at Fowler's on East Front street, on your way home and try one of his unequalled sodas.

For a fully responsible plumber for all kinds of work you should see A. H. Evander. His office is at 210 Park avenue.

An up-to-date carpenter is one who does his work with despatch and skill. Such a man is Herman Hansen, of Regent street.

Toilet articles in large assortments are to be secured at the Somerset Pharmacy. Have you tasted Powers' ice cream sodas? If not do not waste any time before doing so.

Boice, Runyon & Co., the Park avenue coal dealers, are booking orders for immediate delivery of Lehigh coal. This is the month to buy your winter coal and it's best to have the supply in the cellar before the price goes up.

Here is an unsolved mystery. How can John H. Doane, the West Front street shoe dealer, afford to sell the finest grades of footwear at such unheard of low prices? If you want your feet to look well and feel well, see Doane.

The man who buys furniture of Powlison & Jones, of East Front street, knows a good thing. Look over their stock of autumn furniture. You will be delighted at some of their new pieces which cannot be dulpicated anywhere in town.

For absolutely pure, rich milk you should try Marchant Bros'. dairy product. It's the purest milk in town and is delivered in thoroughly cleaned, sealed bottles. Complete wagon delivery in all parts of the city and borough before breakfast.

Owing to the large increase in business, C. L. Stanley, the North avenue florist, is putting in his hot houses a thirty horse power boiler. He is about to erect some new hot houses at Netherwood. When he has the contemplated improvements completed he will have over 28,000 square feet under glass.

If you want to find out how a first-class staple and fancy grocery store is run visit L. C. Ortner's store that has just opened up on the Park avenue and Fourth street corner. If you give Ortner a trial you will not be satisfied to trade elsewhere. Call and see the store. You are always welcome whether you buy or not.

For-mal-de-hyde is the name of the disinfectant which is having such a big sale at Dudley Miller's Park avenue pharmacy. It is the best disinfectant on the market and its agency in town is at Miller's. Aside from the usual disinfecting and preventive purposes, it has found to be of great soothing power in whooping cough, croup and other zymotic diseases.

Watch tomorrow's paper for the big furniture sale at Hill & Shupp's West Front street department store. This fall sale will start tomorrow morning and will be an item of interest among the housekeepers of Plainfield. First grade furniture at prices generally asked for a lower grade is bound to make people throng the big store. If you wish to take advantage of this sale but have not place gor the furniture just now, you will find the firm willing to take charge of it for you until wanted. Here you can secure complete suits of furniture or separate pieces, chairs, tables, dressers, and iron brass and wood bedsteads. Call tomorrow and look over the assortment.

Rushville, Ind.

Messrs. Ely Bros. :—I have been a great sufferer from catarrh and hay fever and tried many things, but found no permanent relief until I found it in Ely's Cream Balm about eight years ago, and we have been fast friends ever since. (Rev.) R. M. Bentley.

Messrs. Ely Bros. :—Find enclosed 50 cents, for which please send your Cream Balm. I find your remedy the quickest and most permanent cure for cold in the head, catarrh, etc.

Yours truly,
Dell M. Potter,
Gen. Mgr. Arizona Gold Mining Co.

Mrs. S. H. Fenner, of South Orange, N. J., who has been visiting friends in Plainfield, has returned home.

The Misses Anna and Lizzie Cogan, of Brooklyn, have returned home after spending two weeks with their uncle, Frank Whitely, of Steiner place.

Miss Florence M. Martin, of West Front street, has returned from a three weeks' vacation spent at the summer home of Mrs. Alexander Millar, at Boothbay Harbor, Maine.

Mother Gray's Sweet Powders for children. Mother Gray, for years a nurse in the Children's Home in New York, treated children successfully with a remedy, now prepared and placed in the drug stores, called Mother Gray's Sweet Powders for Children. They are harmless as milk, pleasant to take and never fail. A certain cure for feverishness, constipation, headache, teething and stomach disorders and remove worms. At all druggists, 25c. Don't accept any substitute. Sample sent FREE. Address Allen S. Olmsted, LeRoy, N. Y.

AN UNRULY STOMACH.

Veterinary Surgeon Makes A Happy Experiment.

Somerville Man Makes a Statement Of Interest to Many.

Dr. M. E. Mollins, of 301 Broadway, Somerville, Mass., is a veterinary surgeon and a manufacturer of veterinary remedies.

Dr. Mollins was a great sufferer with stomach troubles. Nothing seemed to do him the least good till he began to take Dr. Greene's Nervura. Then he got well! That's the great fact. Dr. Greene's Nervura cured him.

Dr. Mollins relates his experience with Dr. Greene's Nervura, the famous all the year around tonic, as follows:

"I consider it justly due Dr. Greene that I add my testimonial to those you must already have, relative to the virtue of your wonderful remedy. Quite by accident I came across your remedy.

"I have been a great sufferer for many years with stomach trouble and headaches. My nerves troubled me so that it was impossible for me to sleep or get rest. I was treated by several doctors in the United States and Canada, but kept getting worse all the time. I also tried many different remedies but none helped me. I was asked by a friend to try Dr. Greene's Nervura, which I did. After using one bottle I found myself improving, and after using the second bottle I was entirely cured.

"I take great pleasure in recommending Dr. Greene's Nervura blood and nerve remedy to any person who is troubled with stomach or nerve trouble, constipation or headache. You are at liberty to use this testimonial in any way you choose."

Dr. Greene's advice is free to all. He will tell you how to get well. Write to-day to 101 Fifth Avenue, New York City.

BASEBALL SCORES.

Results of Yesterday's Games In the National and American Leagues.

NATIONAL LEAGUE.

At Brooklyn—
New York..... 0 1 0 1 1 1 0 2 0—6
Brooklyn..... 0 0 0 0 2 0 0 0 0—4
Hits—New York, 11; Brooklyn, 7. Errors—New York, 3; Brooklyn, 9. Batteries—Cronin and Bowerman; Garvin, Jones and Jacklitsch.

At New York—
Brooklyn..... 1 0 0 0 0 0 0 0 2—3
New York..... 0 0 0 0 0 0 0 0 0—0
Hits—Brooklyn, 4; New York, 4. Errors—Brooklyn, 1; New York, 2. Batteries—Schmidt and Ritter; McGinnity and Bresnahan.

At Boston—
Philadelphia..... 0 0 2 0 1 3 2 0 0—8
Boston..... 1 1 0 0 0 0 0 2 0—4
Hits—Philadelphia, 13; Boston, 6. Errors—Philadelphia, 3; Boston, 2. Batteries—Sparks and Roth; Williams and Moran.

Second game—
Philadelphia..... 0 0 0 0 0 2 0 1 0—3
Boston..... 1 0 0 0 0 0 0 0 0—1
Hits—Philadelphia, 8; Boston, 12. Errors—Philadelphia, 1; Boston, 1. Batteries—Duggleby and Dooln; Pittinger and Moran.

At Pittsburg—
Chicago..... 0 1 0 1 0 1 1 2 0—6
Pittsburg..... 5 0 0 0 1 0 0 0 1—7
Hits—Chicago, 10; Pittsburg, 12. Errors—Chicago, 3; Pittsburg, 2. Batteries—Menefee and Kling; Leever and Smith.

Second game—
Chicago..... 1 4 0 0 0 0 7 1 0—13
Pittsburg..... 0 4 0 2 0 0 0 2 0—8
Hits—Chicago, 16; Pittsburg, 10. Errors—Chicago, 3; Pittsburg, 4. Batteries—Menefee, Currie and Kling; Doheny, Thompson and Smith.

At Cincinnati—
St. Louis..... 0 1 0 0 0 0 1 0 0—2
Cincinnati..... 0 0 0 0 0 0 1 0 0—1
Hits—St. Louis, 5; Cincinnati, 8. Errors—St. Louis, 2; Cincinnati, 1. Batteries—Brown and O'Neill; Poole and Peitz.

Second game—
St. Louis..... 0 0 0 2 0 0 0 0 1—3
Cincinnati..... 3 0 1 0 0 0 1 0 2—7
Hits—St. Louis, 9; Cincinnati, 12. Errors—St. Louis, 3; Cincinnati, 0. Batteries—Dunleavy and O'Neill; Erving and Peitz.

TABLE OF PERCENTAGES.

	W.	L.	P.C.
Pittsburg	83	33	.677
New York	74	48	.606
Chicago	71	50	.586
Cincinnati	62	57	.521
Brooklyn	60	59	.504
Boston	50	69	.420
Philadelphia	38	75	.345
St. Louis	41	82	.333

AMERICAN LEAGUE.

At New York—
Boston..... 3 1 0 0 0 0 0 0 0—4
New York..... 0 0 0 0 0 0 0 0 0—0
Hits—Boston, 9; New York, 6. Errors—Boston, 1; New York, 1. Batteries—Hughes and Criger; Chesbro and Beville.

Second game—
Boston..... 0 0 0 0 0 0 0 0 0—0
New York..... 0 1 0 1 1 0 1 1 0—5
Hits—Boston, 7; New York, 10. Errors—Boston, 2; New York, 0. Batteries—Young and J. Stahl; Tannehill and Beville.

At Philadelphia—
Washington..... 0 0 0 0 0 0 0 0 0—0
Philadelphia..... 0 1 0 0 0 2 0 3 *—6
Hits—Washington, 4; Philadelphia, 11. Errors—Washington, 1; Philadelphia, 1. Batteries—Orth, Kittridge and Drill; Plank and Powers.

Second game—
Washington..... 1 0 0 0 0 0 0 1 0—2
Philadelphia..... 1 0 0 0 0 0 2 0 *—3
Hits—Washington, 7; Philadelphia, 4. Errors—Washington, 2; Philadelphia, 1. Batteries—Wilson and Kittridge; Henley and Schreckengost.

At Cleveland—
Chicago..... 0 0 0 0 0 0 0 0 0—0
Cleveland..... 5 0 0 0 0 0 2 0 *—7
Hits—Chicago, 5; Cleveland, 11. Errors—Chicago, 1; Cleveland, 2. Batteries—Flaherty and Sullivan; Killian and Bemis.

Second game—
Chicago..... 0 0 0 1 0 0 0 0 0—1
Cleveland..... 0 0 0 1 1 2 0 0 *—4
Hits—Chicago, 6; Cleveland, 7. Errors—Chicago, 1; Cleveland, 2. Batteries—Owen and Slattery; Donohue and Bemis.

At St. Louis—
Detroit..... 0 0 0 0 0 0 0 0 1—1
St. Louis..... 0 0 0 0 0 0 0 0 0—0
Hits—Detroit, 5; St. Louis, 3. Errors—Detroit, 1; St. Louis, 1. Batteries—Kissinger and McGuire; Sudhoff and Shannon.

Second game—
Detroit..... 0 0 1 0 0 0 0 0 0—1
St. Louis..... 0 0 0 0 0 1 1 0 1—3
Hits—Detroit, 3; St. Louis, 6. Errors—Detroit, 1; St. Louis, 0. Batteries—Kitson and Buelow; Sievers and Sugden.

TABLE OF PERCENTAGES.

	W.	L.	P.C.
Boston	76	41	.641
Philadelphia	62	54	.553
Cleveland	66	55	.537
New York	53	54	.518
Detroit	59	57	.508
St. Louis	56	63	.470
Chicago	55	63	.466
Washington	37	81	.313

J. E. VanArsdale, of Astor place, is visiting friends in Philadelphia.

EDUCATIONAL.

St. Gabriel's Academy,
Cor. Jackson and Watchung Aves., Plainfield, N. J.

Select School—Conducted by the Sisters of Mercy.

The course of studies is thorough, embracing all the branches requisite for a solid and refined education.

The Academy will open on Tuesday, Sept. 8. Difference in religion is no obstacle to admission of pupils.

For further particulars apply to
8 st tm SISTER DIRECTRESS.

Cedarcroft School
For Boys.
Opens September 16th.
For information apply to
R. M. HUBE, Principal,
19 tm 1003 Park Ave., Plainfield.

MR. LEAL'S -SCHOOL-
WILL RE-OPEN
... September ...
FIFTEENTH.

-Piano Instruction-
Resumed Sept. 17, 1903.
Miss Anna O. Marsh and
Miss Minnie S. Marsh.
Virgil Clavier Method, a Specialty.
915 Madison Ave.

Plainfield Seminary
will re-open
Thursday, Sept. 17, 1903.
Thirty-sixth Year.
Principals { MISS KENYON / MISS ARNOLD

New York Law School } 35 Nassau St., New York City. } 'Dwight Method' of Instruction.
Students may take Day School or Evening School. LL. B. in two years; LL. M. in three years. High standards. Prepares for bar of all States. Send for catalogue.
8 1 sm eod GEORGE CHASE, Dean.

Reduced Scholarships
FOR NEXT YEAR.
Plainfield Business College.
To be sold from now until Sept. 15.

BAMBERGER'S
THE ALWAYS BUSY STORE
MARKET & HALSEY STS.

Brass Bed and Bedding Sale

Equal Values Never Offered for the Money.

To start the season, and for the purpose of introducing the most complete lines of beds and bedding ever brought to Newark, a tremendous special sale will be inaugurated tomorrow.

Everything in the Department Reduced.

With the exception of Ostermoor mattresses, which, owing to our agreement with the manufacturers, cannot be offered at a cut price, every article in the department will be sold for a limited time at considerably less than regular markings. Several extremely good deals make it possible for us to effectually silence any competitive argument, and the bargains are calculated to make the biggest kind of a stir in the trade.

BRASS BEDS—Lot 1—Splendidly made—1⅛ inch posts—extended foot board—best quality gold lacquer—sold regular for 27.50 each — sale price special..... 19.49

BRASS BEDS—Lot 2—Two-inch posts—well made with heavy filling rods—finished with best quality gold lacquer—regular 30.00 each—at..... 22.49

BRASS BEDS—Lot 3—Heavy continuous posts and close filling rods—excellent finished — sold regularly for 33.75 each, sale special at 25.50

BRASS BEDS—Lot 4—Very massive kinds with 2-inch posts—1-inch top rail on head and foot—⅞-inch filling rods—regular 37.50—special at..... 27.49

BRASS BEDS—Lot 5—Fancy spindle design—heavy 2 inch posts and filling rods—extended foot rail—reg. price 39.00—special at.. 28.49

BRASS BEDS—Lot 6—Made with heavy 1½-inch posts and filling rods—fancy scroll design, reg $44 32.49

L. Bamberger & Co
NEWARK, N. J.

I. H. BOEHM.
109-111-113 West Front Street, and 126 Park Avenue.

Owing to Alterations to the front of our store it will be necessary to close our Front Street entrance for a few days. Entrance at 126 Park Avenue will be open as usual.

Alteration Sale.

We are offering many Bargains in all departments. All goods are offered at VERY LOW PRICES.

All of our Summer Millinery at LESS THAN COST in order to make room for fall goods Chiffon Veils ready to wear, 39c. 9c Linen Crash, special at 6c yard. 12½c Knickerbocker Suiting, special 8c yard.

A full line of Fall Dress Goods at very low prices.

Our new line of Fall ready-to-wear Hats are being displayed in our Park Avenue window.

A BOLD CUT.
Prices Have Received a Deep Cut at Our
Annual Trouser Sale

It means a saving of one-third on every one of the two thousand pairs in our store.

Make a new suit of the old one by adding a new pair of pants to it.

An unlimited assortment of the newest styles.

WERNER'S CLOTHING HOUSE,
206 WEST FRONT STREET.

Boys' School Suits.
to be sold at Reduced Prices this week only.
Suits from 1.50 up.
$5 worth of Red Star Stamps with every suit at the
N. Y. BARGAIN STORE.
324 WEST FRONT ST., PLAINFIELD, N. J.

Great Clearance Sale of Women's Walking Skirts, at 1.98.
Reduced from 3.50 and 2.75, only 1.98.
The materials are pearl gray, Scotch cheviot and plain Oxford meltons.
Also Annual Clearance of Shirt Waists at..... 25c
Waists that have sold at 98c, 75c and 69c.
1.00 Lawn Wrappers at 59c. Early selection is advisable.
THE PARIS CLOAK STORE,
322 West Front Street.

AUTUMN FURNITURE
If you'll take the trouble and look over our STOCK, we assure you a possible surprise. NEW and up-to-date FURNITURE is our aim.
Powlison & Jones,
149-151 East Front Street.

HOME'S THE BEST PLACE
and you're doubtless glad to be in your own home again.
Why not make your house more cheerful—more comfortable by the addition of our Beautiful Carpets? We have a splendid line of Arminster, Brussels and Ingrain Carpets.
Prices low. Call and see them.
SHIRLEY & JOHNSTON,
Babcock Building. Madison Ave. and Front St.

STRAWS—Flat Sailors, Sennit and Split Braids.
Jas. R. Blair,
205 Park Avenue.

Good News
It is now possible to get a good cigar without doubt or question, no matter where you are.
Cremo
5c. Cigar

The Largest Selling Brand of Cigars in the World.
The Band is the Smoker's Protection.

Miss Sadie Sweeney, of Liberty street, is spending a few days with friends in New York.

Miss French, daughter of Mr. and Mrs. John H. French, of Central avenue, has gone to Worcester, Mass., to visit her sister, Mrs. Dudley.

Mr. and Mrs. James Lewis and Mr. and Mrs. Geo. W. Bird and daughter, of Grove street, are enjoying a week's driving trip through Hunterdon County.

Mrs. Frank Hand and daughter, who have been at Meadow Brook, Sullivan County, N. Y., for several weeks, have returned to their home on Fairview avenue.

R. W. Barnes
217 Park Avenue 217 Park Avenue
GROCERIES, VEGETABLES AND FRUITS
Cold Boiled Ham, Pork Tenderloins, Chipped Beef, Corned Beef, Bacon, Olives, Sweet and Sour Pickles, Fancy Cheeses.
Fine Teas, Coffee, Eggs and Butter.

USE PRESS WANT ADS.

THE GREAT FURNITURE STORE.

MULLINS

& SONS,

218 Market Street, Newark.

Remnant Sale of Carpets & Rugs.

Axminsters, Reg. 1.40 grade, **89c. Yard.**

Velvets, Regular 1.30 Grade, **87c. Yard.**

Brussels, Best Qual., Reg 1.00 grade. **69c. Yard.**

Brussels, Good Qual., Reg 85c grade, **49c. Yard.**

All-Wool Ingrains, Regular 75c Grade, **55c. Yard.**

2-Ply Ingrains, Good Quality, **39c. Yard.**

Cash or Credit **Rugs** Cash or Credit

One Brussels Rug	size 11 ft. 3 long, 8 ft. 3 wide
One Brussels Rug	size 12 ft. 3 long, 8 ft. 3 wide
One Brussels Rug	size 10 ft. 6 long, 8 ft. 3 wide
One Brussels Rug	size 10 ft. 1 long, 7 ft. 6 wide
One Axminster Rug	size 11 ft. 2 long, 8 ft. 3 wide
One Axminster Rug	size 12 ft. long, 9 ft. wide
One Axminster Rug	size 10 ft. 6 long, 7 ft. 6 wide
One Axminster Rug	size 9 ft. 6 long, 7 ft. 6 wide
One Velvet Rug	size 10 ft. 2 long, 9 ft. 3 wide
One Velvet Rug	size 12 ft. long, 6 ft. wide
One Velvet Rug	size 6 ft. long, 6 ft. wide

These Rugs are made from Remnants of our choicest spring patterns and will be closed out at **50 per cent. reduction.**

Misfit Carpet Bargains.

One Brussels Carpet	size 11 feet 3 x 14 feet 3
One Brussels Carpet	size 13 feet 6 x 15 feet 5
One Brussels Carpet	size 12 feet 2 x 16 feet 3
One Brussels Carpet	size 14 feet 3 x 17 feet 2

MULLINS & SONS Branch Stores—Jersey City and Hoboken.

CHARGE ACCOUNTS OPENED

This is the Harvest Time

All-Wool Smyrna Rugs

AT HALF PRICE.

DO YOU wish to aid us in gathering the Harvest of Rugs? We need your help to get the full benefit of the great deal we made in Rugs. Every Rug in the great collection is a strictly All-Wool Smyrna. Every pattern is new and strictly up-to-date. It had to be, as we would not ask you to buy any but the newest and best at this store.

Now the prices—and when you see the Rugs you'll say they're the Greatest Bargains ever offered.

30x60 All-Wool Smyrna Rugs, - -	$1.39
36x72 All-Wool Smyrna Rugs, - -	$1.89
4 ft. x 4 ft. 6 in. All-Wool Smyrna Rugs,	$2.49
4x7 All-Wool Smyrna Rugs, - -	$3.98

GREENE'S

33 and 35 Market Street,

Opposite Court House. NEWARK, N. J.

CLOSING OUT SALE OF

Shirt Waists

FOR ALL WEEK.

98c	Shirt Waist	marked	down	to.....39c
1.50	"	"	"	.....69c
1.98	"	"	"	.....95c
2.25	"	"	"	.....1.19
2.98	"	"	"	.....1.49
3.50	"	"	"	.....1.89

Dress and Walking Skirts will be sold Regardless of Cost at the

Boston Cloak and Fur Store.

245 West Front Street, Opp. Postoffice.

Store Opens 8:30 a. m.

Hahne & Co.

NEWARK, N. J.

Compare Our Prices With Those Advertised by New York Stores and you will always find ours as low and in many cases lower than theirs.

Open Until 10 p. m. Saturday

Main Floor

OUR ANNUAL SALE OF BLANKETS, COMFORTABLES and BED SPREADS

Begins Today and Continues for the Balance of the Week.

This great yearly event is always most notable, and though we might feel justified in using high sounding phrases, the facts speak louder than words and are of a character that make our sales quite different from the ordinary sort, which often claim the most and perform the least.

We offer some very exceptional values in the better grades of California Blankets in addition to our regular grades—for instance—California Blankets advertised elsewhere at 24.98, may be obtained here **while they last at 15.00 a pair.** This is but one example of the positive saving made possible only through our great purchasing power.

Other Special Values As Follows:

California Blankets, 10-4 size.....2.50, 3.25, 4.25, 5.98, 6.98
California Blankets, per pair 11-4 size.....2.98, 3.98, 4.98, 5.75, 7.50
California Blankets, 12-4 size.....3.98, 4.98, 5.98, 6.98, 8.50

Cotton Blankets, white and gray, from 58c per pair upward.

White Bed Spreads, special lots at 98c, 1.25, 1.48 and 1.98 each.

Also many exclusive patterns in high grade Satin and Marseilles Quilts.

Bed Comfortables, sanitary cotton filling, exclusive colorings, at 85c to 3.50 each.

Baby Blankets at cut prices.

Note—Our assortments of good Bed Clothing are larger than any in this State or vicinity. The many exclusive high grade lines have made our Blanket Department famous.

Special Lots on Separate Bargain Tables of the Following: Hemmed and Hemstitched Sheets and Pillow Cases, Tablecloths, Towels and Napkins—all at prices that permit of no competition.

Only products of the best mills of the country are represented in this gigantic sale.

Second Floor.

Boys' School Clothing.

Boys' Suits with 2 Pairs of Trousers - - - - - 3.49

A suit with extra trousers to match, at less than the price of suit alone; materials are fine woolen cheviots in newest colorings and patterns; coats are cut double breasted, linings are strong and serviceable, tailoring the best; good strong suits for boys, 7 to 16 yrs **3.49**

Boys' Fine Three-piece Suits, made of pure worsteds, cut, made and trimmed as they should be; in fact, this suit, put on any boy, makes him feel proud of himself, and therefore he will always try and be the first in his studies, sizes 10 to 16 years..... **6.98**

Double-breasted and Sailor Suits at..... 2.00

These Sailor Suits are made from fine worsteds, serges and plain or dark mixed cheviots; the sailor collar is tastefully trimmed with silk braid, or with silk embroidery on shields; the blouses are cut full and shapely, sizes 3 to 10 years. The Double-breasted Suits are for boys 7 to 16 years; they are made from plain blue or dark mixed cheviots, and the trousers are made with patent waistbands—not a suit in this lot is worth less than 3.00; our price..... **2.00**

Boys' Knee Trousers, 50c, 69c, 1.00, sizes 3 to 16 years, in endless variety.

Youths' Suits, sizes 13 to 19 yrs, 3.98 up.

Second Floor.

Misses' and Children's

School Garments

For Early Fall Wear.

Children's Suits—Peter Thompson style, made of fine serge or cheviot in navy blue, collar, shield and sleeve with silk embroidered emblems, perfectly made and tailored, sizes 6 to 14, special values at

5.50 and 6.98.

Children's Russian Blouse Suits—In blue and brown cheviot or serge, trimmed with broadcloth or contrasting colors and embroidered emblems, spec. val. at. **4.98**

Children's Dresses—Made of fancy Scotch plaids, yoke, revers and cuffs cassimere to match, prettily trimmed with silk soutache braid, in red, blue and brown, sizes 4 to 14, special..... **1.00**

Children's Cashmere Dresses—With cheviot yoke, lapels and cuffs to match, in pretty shades of blue, red and brown, sizes 4 to 14, special at..... **1.75**

Children's Dresses—Of good quality cashmere with tucked yokes of silk, finished with narrow silk braid, lined throughout, sizes 4 to 14, special at..... **2.98**

Free Deliveries by Our Wagons and to All Railroad Stations in New Jersey.

HAHNE & CO. NEWARK. HAHNE & CO.

USE PRESS WANT ADS

LEO SLONIM,

EYESIGHT SPECIALIST

251 W. FRONT ST.,

Opp. Postoffice.

The only place in the city of Plainfield to get your eyes examined and fitted with glasses properly. I am the only college graduate optician in Plainfield who has diplomas to show for it.

Fine Aluminum Spectacles, **$1.00,** worth $1.50

Gold Glasses, **$2.50,** worth $3.50

Your eyes examined Free of Charge. Every lens warranted. Spectacles or eye glasses purchased of me will be kept in repair free of charge for two years.

LEO SLONIM,

Eyesight Specialist.

251 W. Front St. 9 3 tu f tf

Notice of Order to Limit Creditors.

Somerset County Surrogate's Court.

ESTATE of Mary G. Newmiller, deceased.—Notice is hereby given, that on the first day of August, A. D., 1903, on the application of the undersigned, as administrators of the estate of Mary G. Newmiller, deceased; an order was made by the Surrogate's Court, requiring the creditors of the said Mary G. Newmiller, deceased, to bring in their debts, demands and claims against the said decedent, under oath or affirmation, and present the same to the subscriber within nine months from the date of said order; and in default thereof any such creditor should be forever barred of his or her action therefor against the subscriber.

George Newmiller,
Catherine M. Newmiller,
Administrators.

8 17 10m

USE

Hygeia Ice.

YOU DON'T HAVE TO BOIL IT.

F. T. OSTROM, 307 Watchung Avenue.

WALSH'S ICE CREAM.

Made by R. Walsh & Co., Newark, N. J. The popular Ice Cream of the state. Sold at the principal drug and candy stores.

PLAINFIELD'S LEADING

SPORTING GOODS HOUSE.

Plainfield Agent A. G. Spalding & Bros. Baseball and Tennis Goods.

Imperial Bicycles, Tires and Sundries.

BASEBALL AND BASKET BALL SUPPLIES BOXING GLOVES, PUNCHING BAGS ETC., ETC. FULL LINE MUSICAL INSTRUMENTS, TRIMMINGS STRINGS, ETC.

Harry Dreier,

261-263 West Front Street.

THE USE OF

REYNOLD'S PETROLEUM HAIR TONIC

MEANS

Healthy Scalp, Natural Growth of Hair (no falling out), No Dandruff. 50 cents Bottle.

Prepared only by

T. S. ARMSTRONG,

Corner Park and North Aves. (The Apothecary.) Plainfield, N. J.

Advertise in The Daily Press.

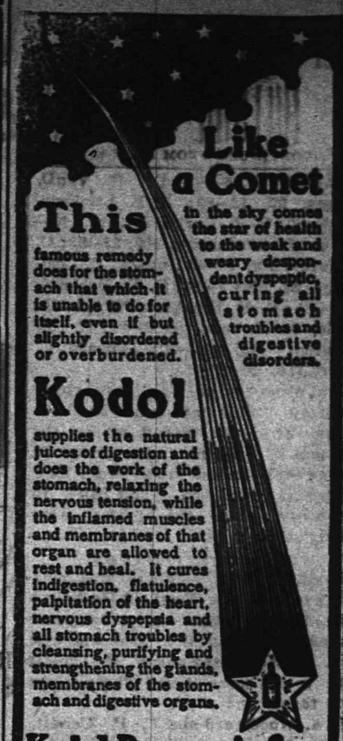

This famous remedy does for the stomach that which it is unable to do for itself, even if but slightly disordered or overburdened.

in the sky comes the star of health to the weak and weary despondent dyspeptic, curing all stomach troubles and digestive disorders.

Kodol

supplies the natural juices of digestion and does the work of the stomach, relaxing the nervous tension, while the inflamed muscles and membranes of that organ are allowed to rest and heal. It cures indigestion, flatulence, palpitation of the heart, nervous dyspepsia and all stomach troubles by cleansing, purifying and strengthening the glands, membranes of the stomach and digestive organs.

Kodol Dyspepsia Cure

Your Dealer Can Supply You.

Bottles only. $1.00 Size holding 2½ times the trial size, which sells for 50c.

Prepared by E. C. DeWITT & CO., CHICAGO.

L. W. RANDOLPH.

STEINWAY PIANOS

A complete stock of slightly used and repaired Parlor, Concert Grands and Uprights,

Cash or Instalments.

Particularly adapted for students, teachers and musical institutions.

STEINWAY & SONS,

STEINWAY HALL, 109 East 14th St., and WINDSOR ARCADE, 46th Street and Fifth Ave., New York.

OYSTERS - FISH - OYSTERS

Lovers of oysters come and see my celebrated Glenwood Oyster on sale now

25c per quart

and they are fine as silk. All kinds of fresh fish at popular price.

JERRY FOSS,

Model Seafood Market.

230 Park Ave. Tel. 632.

DEFECTIVE EYES

cause more headache than all other bodily ailments. The remedy is properly fitting glasses. Our advice is FREE.

STILES & CO.

Philadelphia EYE SPECIALISTS

107 E. Front St.

Every Thursday.

Hours:—11:15 a. m. to 1 p. m. and 1:45 p. m. to 4:30 p. m.

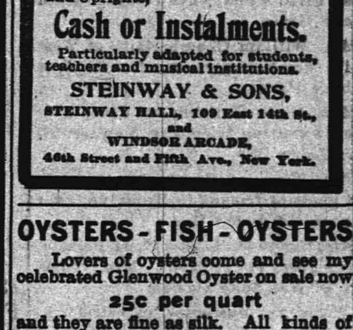

When You Buy

E-L-E-C-T-R-I-C-I-T-Y

you should use the same care as you would in buying any other article of merchandise to get the best for the least money.

LET US FIGURE WITH YOU

before you let a contract for anything in the Electrical line. It will pay you to investigate our claims further.

WILLIAM H. POPE,

—Electrical Contractor—

116 North Avenue. Phone 2441.

WAR IS INEVITABLE

Firm Belief at the Porte That Bulgaria Means Fight.

VICTORIES FOR OTTOMAN TROOPS.

Turkish Report Says That Women and Children Are Well Treated, Fed and Sent Back to Their Homes.

CONSTANTINOPLE, Sept. 8.—Official dispatches from Monastir furnish details of numerous successes of the imperial troops in that district. A body of Bulgarians intrenched in the hills between Lake Bodenik and the village of Yelendje were attacked by the troops and lost thirty-five men killed. The remainder of the band, seeking to escape pursuit, threw themselves into the lake and were drowned. At the village of Resna twenty-two insurgents were killed, and around Florina forty others perished. A band of 200 revolutionaries was dispersed at Boussovo, in the district of Debre, five being killed. In the district of Vishani two strong bands were annihilated. The women and children who were found in the forest were fed and sent back to their villages. At Smilevo a number of fleeing insurgents set fire to eleven houses. A strong wind and the explosion of hidden bombs spread the fire, and many other houses were destroyed. The defeated insurgents at Klissura burned the villages of Zopovitch, Ropalina and Scherchenidga. A band of Bulgarians burned the village of Hajidonishmend, in the vilayet of Adrianople, and then escaped across the frontier into eastern Roumelia. A body of revolutionists who were intrenched in the Sourssourol pass, near Raslog, attacked a detachment of troops, but were repulsed with loss. These insurgents were attired in red uniforms and obeyed bugle calls.

According to the newspapers, the two hussar regiments recently recruited from the tribes which founded the Ottoman dynasty and who were presented with colors by the sultan last Friday have been attached to the Second division of the imperial guard. The sultan has appointed as a sergeant in his military suit the son of a customs official who was attacked by officials in the Kirk-Kilisse district.

War between Turkey and Bulgaria is now regarded here as inevitable. It is even believed that the outbreak of hostilities will occur before the end of September. It is not thought that there will be any formal declaration of war, in view of Bulgaria's vassal status, but that some frontier incident will precipitate hostilities.

Bulgarians and Macedonians living in Constantinople are in terror of massacre. A large number of them were arrested a few days ago as a "preventive measure," and they have not yet been released.

It is reported that many of the villages in the district of Leren are burning. Turkey has now in Macedonia an army of 175,000 men, with 3,700 horses and 440 guns.

In an engagement at Simen, Losengrad, the villagers joined the Turks. The insurgents burned the village as a punishment to the inhabitants for aiding the Turks.

The revolutionaries have destroyed the lighthouse near Limanpulevo. Roumania is strengthening her military position on the Bulgarian frontier. The Macedonian organizations are straining every nerve to force Bulgaria into a war. Large and small bands are crossing the frontier of northern Macedonia, where General Zontcheff and Colonel Yankoff are organizing the insurrectionary movement, which is expected to break out in the valley of the Struma before the end of the week.

The Macedonian committees are prosecuting an active campaign to raise funds in Bulgaria. They are addressing letters to everybody in a position to contribute to the cause. The applications usually do not refer to the revolutionary movement, but ask aid for the starving and homeless fugitives from Macedonia. Where wealthy citizens decline to subscribe the organizations do not hesitate to make strong representations. A rich merchant of Philippopolis was recently told that unless he contributed $5,000 his house would be blown up.

TURKISH CRUELTIES.

Sofia Advices Tell of Burning Villages and Outrages.

SOFIA, Bulgaria, Sept. 8.—The revolutionary headquarters have received information that the Turks have burned or otherwise destroyed nearly all the villages in the district of Kastoria, near the Greek frontier. The villages in that district were the largest in Macedonia, each having from 1,000 to 3,000 inhabitants. Among the largest burned were Zagoritchani, Dumbeni, Konomladi, Mokrent and Kosinetz. Altogether about twenty-five villages in that part of Macedonia have been destroyed.

It is added that 300 women and children, fugitives from Zagoritchani, went to the Turkish commander of the district to seek assistance and protection from the Bashibazouks. The commander promised them protection, but when the fugitives left the Bashibazouks pursued, outraged and killed many of the women and children.

The Turks have concentrated 18,000 soldiers in the Kastoria district, who are openly burning villages.

Stone Taken From Boy's Ear.

OGDENSBURG, N. Y., Sept. 8.—By means of X rays a small stone imbedded for years in the ear of Delbert Blakely Massena was removed at the City hospital. The boy had lost the sense of smell and hearing and suffered intense pain in the head, due, it was thought, to scarlet fever.

THE DAILY PRESS.

INDEPENDENT IN POLITICS.

A. L. FORCE, - Editor and Proprietor.

Published Daily, except Sunday, at 3:00 p. m.

105 North Avenue. Telephone Call 61.

Two cents a copy. Ten cents a week. $5.00 a year—in advance. No extra charge for papers mailed to points in the U. S. and Canada. Delivered by carrier or by mail.

THE PRESS has the most complete carrier and mail service of any paper in the metropolitan district. Any subscriber failing to receive a single issue will confer a favor by notifying the business office. Advertising rates mailed on request.

Copy for Change of Advertisements to ensure change the same day MUST be in this office by 9 a. m.

THE PRESS is for Sale at—
UNION NEWS CO. . . . . R. R. Station
J. H. HARPER . . . . . 411 Park Ave
E. A. LAING . . . . . 149 W. Front St
A. D. HALLIDAY . . Fourth and Liberty Sts
TROLLEY WAITING ROOM . . Watchung Ave
H. ESTIL . . . . . 111 Park Ave
W. E. MATTISON . . . . . 85 Somerset St
GEO. SCRIBNER . . . . . 319 Watchung Ave
J. HATFIELD . . . . . 218 Watchung Ave

Plainfield, N. J., Sept. 8, 1903.

The Daily Press has a higher circulation rating than is accorded to any other paper in Plainfield.—Printers' Ink.

The boat race is but a memory.

Much to their credit the true friends of labor hissed Parks, who led the parade in New York yesterday.

"A little knowledge is a dangerous thing" out in Kansas. There the unschooled young man earns $2.50 a day at harvesting, while the college bred man is receiving only $1.08.

A Jerseyman "went dead broke" the other day. A report has it that his entire assets consisted of one pawn ticket. Unable to classify such a certificate of deposit, but have written Congressman Fowler.

Maurice Proctor, of Mineral Point, Wis., according to a dispatch, receives annually a check for one cent from the United States government as his salary for carrying the mail between that place and a village called Dodgeville. We are anxiously awaiting the announcement that he has made a deposit in the "conscience fund."

Here is a really brilliant suggestion to solve that Plainfield-North Plainfield muddle: Instead of taking North Plainfield from Somerset County, take Plainfield from Union. Union wouldn't care. Probably she'd never miss the loss. And Plainfield would be satisfied and Somerset would be happy because the annexation had been effected without the loss of either Sam Swackhamer or Charlie Reed.—New Brunswick Home News.

Brilliant, of course! But when did the Home News wake up. Must have been reading over the back files of its exchanges.

Union wouldn't care? Don't you believe it. Part with Plainfield? Never! She's its only up-to-date city. She's a necessity on election day and an honor on every day. But why be so cruel, brother, as to insinuate that Plainfield would be satisfied to be a part of Somerset County. We are anxious for the day to come when North Plainfield will no longer be a part and parcel of the progressive Somerset County.

It is to be regretted that the selection of a tax collector in this municipality will not be vested in the Common Council as planned by the city fathers sometime ago. Corporation Counsel Marsh's opinion that the law passed at the last Legislature for that purpose is unconstitutional has been wisely accepted by the Common Council. He takes the stand that, inasmuch as the statute only applies to cities of the second class having a population of less than 25,000 it is special legislation. Consequently it has been decided to conduct an election under the old law this fall and to seek the much desired relief at the next Legislature. There is reason to accept the argument made by the friends of the proposed change that better results would be obtained from the office, were the power of choosing the collector removed from the general mass of citizens, the enmity of whom, in many instances, would be incurred in pursuing the duties of his office. Delinquent taxes must be collected and the more diligent the collector is the more apt he is to make enemies. Tax collectors, like other people, are human and when they have political aspirations there is danger of their being reluctant to incur the dislike of their fellow citizens.

—There will be a special sale of peaches at Neuman Brothers tomorrow. They have 150 baskets of the choicest variety of the fruit which must be sold. Prices way down.

GOLF EVENTS AT HILLSIDE AND PARK

(CONTINUED FROM PAGE 1.)

W. Abbott, 85, 5—80; Dr. S. VanD. Hedges, 92, 12—80; J. E. Erickson, 95, 15—80; C. C. Burke, Jr., 99, 18—81; E. B. Shoemaker, 109, 27—82; C. C. Burke, 101, 18—83; Frank C. Talmadge, 82, plus 2—84; H. D. Hibbard, 94, 9—85; E. E. Rinehart, 109, 24—85; Dudley H. Barrows, 86, 0—86; H. M. Stockton, 115, 25—90; Howard C. Tracy, 114, 18—96.

One other event was the bogey handicap. This was won by C. C. Burke, Jr., who was 2 up on the "colonel." There were prizes in every event, the one in the bogey handicap being for a box of golf balls. In the other events the prizes were chiefly silver cups.

(Special to The Daily Press.)

Westfield, Sept. 7—There was only one event at the Westfield Golf Club yesterday and that was a foursome played in the morning. This was won by J. A. Woodward and F. P. Condit with a net score of 80. These scores were turned in:

J. A. Woodward and F. P. Condit, 93, 13—80; W. J. Bogert and James Taylor, 104, 19—85; L. D. Compson and E. H. Faulkner, 115, 30—85; Chas. Hansel and A. D. Tuttle, 105, 14—91; E. D. Floyd and Wm. Townley, 106, 13—93.

PERSONAL.

T. S. Browne, of Sycamore avenue, has returned from a stay at Annandale.

Arthur Fritts and B. Collins Firstbrook spent yesterday with friends in Lebanon.

Mr. and Mrs. James S. Pray, of East Fifth street, have returned from Ocean Grove.

Mrs. William Chamberlain, of West Third street, is passing a few days at Asbury Park.

Miss Clara Gullberg, of South avenue, is visiting friends in Newark for over Labor Day.

Fred Winn, of Somerset street, is the guest of friends in Brooklyn, over Sunday and Labor Day.

Miss Carrie D. Swonerry, of Passaic, is the guest of her aunt, Mrs. Tunison, of Watchung avenue.

Charles G. Mastonier, of Pittsburg, is spending a few days with Harold Comings, of Regent street.

Mr. and Mrs. J. Birkwell, of Scranton, Pa., is visiting Mr. and Mrs. G. H. McVey, of North avenue.

Annie Allen, of West Seventh street, has returned home from a tour through England and Scotland.

Miss Lizzie McConnell, of Somerville, is the guest of Miss Mamie McLoughan, of East Fourth street.

Miss Katherine Ball, of Myrtle avenue, has returned home after spending the summer at Portland, Oregon.

Dr. George W. Endicott and son, of West Seventh street, returned home Saturday from their summer vacation.

James T. Gray, of Orange, who has been the guest of the Misses Johnson, of Fairview avenue, has returned to his home.

Willie Flanders, of West Seventh street, has been spending the summer with friends at Lake Placid in the Adirondacks.

Miss Clara Whitliff, of Elizabeth, has returned home after a few days' visit with J. W. Robinson, of West Third street.

Florence Amerman, of Raritan, has returned home after a week's visit with Mrs. Benjamin Fritts, of West Sixth street.

Miss Mae Smith, of this city, is spending a few days at Manhattan Beach. She is registered at the Oriental Hotel.

Mrs. George Radford and Mrs. Joseph Brown, both of the West End, returned Saturday from a four months' trip through Europe and Scotland.

Miss Helen C. Riekens, of Jersey City Heights, has returned home after a few days' visit with her cousins, the Misses Jennie and Mary Dresselt, of Lincoln place.

CASTORIA
For Infants and Children.
The Kind You Have Always Bought
Bears the Signature of Chas. H. Fletcher

Plainfield Storage Com'y,
Auction and Commission House,
326-332 West Front Street,
Tel. 2181. Chas Yaeger, Mgr.

Although we do not hold weekly Auction Sales, as formerly, there is always to be found in our salesroom a choice selection of first-class second-hand Furniture, Carpets, Hair Mattresses, Pianos, Organs, Clocks, Bric-a-brac, etc., which can be purchased at auction prices.

Woodhull & Martin. Woodhull & Martin.

Autumn Furniture Sale

Sale of Sideboards.
Regular $18.50. 12.98 Regular $18.50.
Solid oak, golden finish, size of top, 23 x 46 inches, oval shape, plate glass mirror 16 x 30, fancy turned posts, neat carving and lined drawer for silver. A regular $18.50 Sideboard.

Sale of Couches.
Regular $14.50 9.65 Regular $14.50
Full spring edge, six rows of tufting, with patent buttons that won't pull out, solid oak frame, fancy velour coverings, open-work construction, so that you can see exactly how the couch is made. A regular 14.50 Couch.

Sale Bedroom Suits.

12.98
Solid oak, golden finish, size of dresser 18 x 41, with three deep drawers, and French bevel plate mirror 14 x 24, washstand size 16 x 32, and bed 5 ft. 6 in. high, with neat carvings. A regular 18.50 Suit.

Sale of Rockers.

2.85
Solid golden oak and mahogany finished Rockers, finely polished heavy saddle seats, fancy embossed backs, wide arms, a very strong and durable rocker. A regular $5.00 Rocker.

Woodhull & Martin. Woodhull & Martin. Woodhull & Martin.

The Season's Greatest
SHOE BARGAIN
Two Hundred Pairs of Women's $4.00 and $5.00 Button Boots for . . .
$1.98 per pair.
JOHN H. DOANE,
Cor. Madison and W. Front St.

Honeyman's Private Tours
TOUR TO
Adirondacks.
Ten Days' Excursion to Adirondacks, Lake George, Saratoga, etc. Starting September 3. Coaching. Address
Honeyman's Private Tours
181 North Avenue, Plainfield, N. J.

Dime Savings Institution,
OF PLAINFIELD, N. J.
No. 110 East Front Street.
Interest paid on all sums from $5 to $2,000. Interest payable July 1 and Jan. 1.
J. Frank Hubbard - President.
W. F. Arnold, } Vice-Presidents.
Jeremiah Manning, }
James C. Pope - - Treasurer.

WEISSNER'S HAND LAUNDRY,
432 WATCHUNG AVE.
Bring your fancy dresses, lace, lace curtains and fine fabrics to us, as we take especial care and do them in the best manner.

CHARTER NO. 2243.
CITY NATIONAL BANK,
Cor. Front St. and Park Ave.
ORGANIZED 1873.
Capital, - - - - - - $150,000
Surplus and Undivided Profits, $150,000
J. F. HUBBARD, President.
JAS. T. CLOSSON, Vice-President.
WM. F. ARNOLD, Cashier
DIRECTORS:
J. F. HUBBARD, JAS. T. CLOSSON, H. G. RUNKLE,
WALTER SCOTT, WM. F. ARNOLD, L. K. HYDE,
J. K. MYERS, J. F. MACDONALD, J. B. COWARD.
General Banking and Collection Business transacted. Drafts and Letters of Credit issued on all parts of the world.
THIS BANK WILL ALLOW INTEREST ON CURRENT ACCOUNTS, SUBJECT IN ACCORDANCE WITH ITS RULES, TO CHECK AT SIGHT, AND HAS ALSO ARRANGED FOR A SAVINGS DEPARTMENT IN CONNECTION WITH ITS REGULAR BANKING BUSINESS.
SAFE DEPOSIT VAULTS.
Boxes Five Dollars per year and upwards.
Valuable trunks and silverware taken on storage. Custodian of wills.

L. G. ORTNER
HAS OPENED A
First-Class Staple and Fancy GROCERY STORE
—AT—
Park Avenue and Fourth Street.
Call and See the Store

JOHN H. TIER,
Dealer in All Kinds of
ICE CREAM AND CONFECTIONS
Wholesale and Retail. Orders Promptly Delivered.
134 & 136 Park Ave. & 32 Bank Place. Tel. Store 714; House 706.
Tier's Lake House Open for the Season.

Vacation Days Are Past. The Boys and Girls Must Have
New Stockings
FROM PEGK'S.

ESTABLISHED 1863
OUR POLICY—
To extend to our customers all the advantages and accommodations that sound business principals will warrant.
OUR EXPERIENCE—
Forty Years Successful Business.
Capital $200,000.00
Surplus $50,000.00
THE FIRST NATIONAL BANK
Plainfield, N. J.
Deposits $800,000.00
Resources $1,200,000.00
OUR FACILITIES—
Modern methods in a modern banking house with twenty correspondents.
J. W. JOHNSON, President.
A. J. BRUNSON, Vice-President.
D. W. RUNYON, Cashier.
OUR FEATURES—
Safe Deposit Vaults, A Savings Departm't, Foreign Exchange, Travelers' Cheques.
INTEREST PAID ON ACCOUNTS OF SUFFICIENT SIZE.

Your Gain--Our Loss
By taking advantage of these Clearance Sales. During these warm days we will continue our low prices by cutting them still lower on our Summer Goods.

Window Screens.
24-in. high, reg. 25c, special..21c
28-in. high, reg. 30c, special..25c
30-in. high, reg. 35c, special..30c
36-in. high, reg. 45c, special..38c

Water Coolers.
Just a few of the Seamless Cylinder kind.
2-gal. size, reg. 2.75, special 2.00
3-gal. size, reg. 3.40, special 2.75
4-gal. size, reg. 4.00, special 3.00
6-gal. size, reg. 4.65, special 3.50

Oil Stoves.
2 Burner 3 Burner.
Quick Meal Blue Flame..... 5.98 7.98.
Dangler Blue Flame Wickless..... 6.48 8.48.

Oil Stove Ovens.
Single Double
Perfect Ovens..... 1.50 2.00.

A few more of the "Hicks" Standard Hammocks as follows:
Reg. prices 95c 2.25 2.80 3.00 3.15 3.35 3.75 4.15
Sale prices 70c 1.70 2.10 2.25 2.30 2.50 2.85 3.10

A. M. Griffen, 119 and 123 E. Front Street.

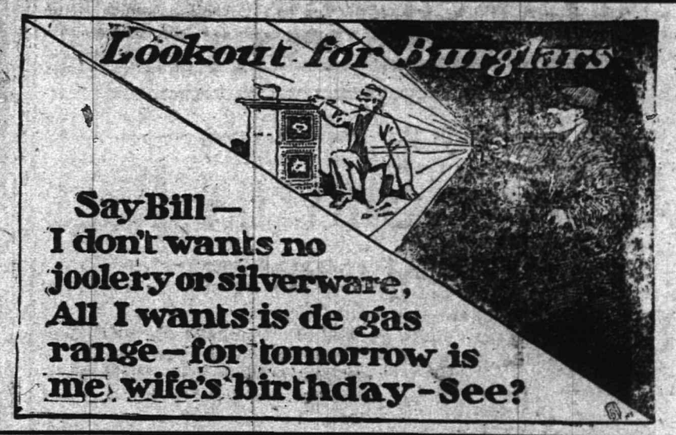

SCHOOL SHOES.
Among them the celebrated "Steel Shod" brand, the shoe that has made VanArsdale's store famous for its good wearing school shoes.
VAN ARSDALE'S
127 East Front Street.
P. S.—Shoe Laces, all colors, for Belts, Shopping Bags, Pillow Mats, Porch Mats, etc.

PUTNAM & DEGRAW
SPECIALS:
Hand-made Shawls at.....1.00, 1.50 and 2.00
Wrist and Side Bags, assorted colors, at...10, 25, 50, 75, 89c and 1.00
Men's Negligee Shirts, extra value, at.....50c and 1.00
Ladies', Gents' and Children's Hose, from.....10c up
Agents for May Manton Patterns.....10c each

THE DAILY PRESS may be obtained from any of the following agents for 10 cts a week—

DUNELLEN.....Wm. Giddes
" .....George Vliet
NEW MARKET.....Herbert Dunham
SOUTH BOUND BROOK...Union News Company
SOMERVILLE.....John Gerbert
WESTFIELD....C. P Wittke, A. E. Snyder
SCOTCH PLAINS.....Chas. Elliott
SOUTH PLAINFIELD.....Walton Smith
CLINTON AVENUE, Mrs. Meader, John Upon
FANWOOD.....Chas. Elliott
NETHERWOOD. L. Uhdal, G. Brick, E. Banks
(THE PRESS is also on sale at station.)

SUBURBAN NEWS.

DUNELLEN.

As the result of some mischevous boys building a bonfire of leaves on the side walk in front of Dealaman's store the awning was totally destroyed Sunday afternoon. The sparks flew up and set the awning on fire but the prompt action of some passersby saved the wood work from catching. The fire engine was not called out.

Arrangements are being made for a dance to be given in the near future or the benefit of the Dunellen A. C. It is expected to hold several of these sociables during the winter in order to place the team on a good financial basis for next season.

Uncalled letters remain at the post-office addressed to Mrs. C. E. McWilliams, E. R. Rhinehart, Tom Ledeloytner, Paul Duris, G. Leno, Richardson & Co., G. Ross and Mrs. V. Morgan.

The game scheduled between Dunellen A. C. and Bound Brook for Saturday was postponed because of the rain. The two teams will clash at Riverside Park on Sept. 19.

William Giddes, a member of the class of '02, of the Whittier School, entered the Plainfield High School today to take a preparatory course for college.

The Crescent Bowling Club, of New Brunswick, held an interesting match game on Schepflin's lawn. A special car was chartered for the occasion.

Joseph Eader and daughters, of New York, have returned home after spending a few days visiting Mr. and Mrs. T. J. Ronayne.

A large number from the borough took in the Grocers' excursion to Coney Island yesterday. They report a good time.

Miss Margaret Dinneen, of Brooklyn, is visiting her parents, Mr. and Mrs. Charles Dinneen, on Washington avenue.

Mrs. John Moynihan and daughter, Cathy, have returned home after a few days' visit with relatives in Newark.

Mr. and Mrs. Robert Giddes were the guests of Mr. and Mrs. Isaac Giddes, of North avenue, yesterday.

Regular monthy meeting of the Board of Education will be held this evening in the Whittier School.

Frank Broshart and family have taken possession of their new residence on Front street.

Mr. and Mrs. Charles McClain have returned home after a short visit with relatives in Trenton.

Fred Giddes, of Philadelphia, visited his parents on North avenue over Labor Day.

John Dinneen has returned from a visit with relatives in Brooklyn.

St. John's Sunday-school began Sunday afternoon for the winter.

Mrs. Annie Abbott is slightly ill at her home on Fifth avenue.

Hugh Birch visited relatives in Paterson over Labor Day.

NEW MARKET.

The Misses May and Emily Hallet returned to the Plainfield High School this morning to resume their studies for their senior year.

Isaac Titsworth, who has been thriving in the West for the past year is now at home, visiting his parents.

Services have been resumed in the First Baptist Church after an absence of three weeks, owing to repairing.

"Mayor" Bill Smith left on Saturday for a week's auto tour down along the coast.

PLAINS AND FANWOOD.

The element again prevented the local ball fans from enjoying their weekly game of baseball on Saturday afternoon, when the locals were to cross bats with Manager Denman's team, of Westfield. Manager Johnston had one of the strongest teams out that it was possible, on account of the Labor Day games, following so close upon the weekly game. Linderman, of the semi-professional Hoboken team, was engaged to relieve Davis in the box. Linderman needs no introduction to the ball loving public as there is hardly a league team in the country but what would like to have his name upon their roll, so it is needless to say the Westfield batters would have been kept guessing but unfortunate, after the two teams had warmed up in practice and the game was about to be called, the rain started and before long the diamond was a minature lake and a game was out of the question. It was decided between Managers Johnston and Denman to play again on the 19th, when the locals will probably have a chance to see Linderman in the box, as the local management have made arrangements with him to help relieve "Lefty" for the balance of the season.

The township primaries are being held this afternoon in the town hall from 1 until 9. Delegates to the County convention as well as members of the County committee are being voted for. As this is the first primary under the new law, it will seem strange to the average voter to have an official ballot presented to him the same as at a regular election, but the makers of the law promises great things for it, when all become acquainted with it. The Democratic ticket names Theodore Bruchman as delegate. The Republican ballot has the names of James Johnston and Wm. B. Noble as delegates and Edward L. Hand as member of the County committee.

During the heavy thunder shower Saturday afternoon, lightning struck the home of Charles Joerg, on Cook avenue. The bolt played about the roof knocking off the shingles and clapboards on the side of the house where it ran off in the ground. Fortunately the building was not fired or any of the family injured, more than feeling a severe shock.

William McNair, while on his way to his daughter, Mrs. Frazee Ryno, of Mountain avenue, Saturday night, was held up and relieved of $3 by footpads. Mr. McNair is unable to describe the men as the affair took place in one of the darkest spots of the avenue.

Owing to the Aeolian games being cancelled yesterday, the locals were able to put MacManus back in his old position in left field, in the games against Alis, at Crescent Oval.

Several parties from the village spent Labor Day at Boynton Beach, while a number went with the grocers, of Plainfield, on their annual excursion to Coney Island.

Samuel Parsell, of New Brunswick, has been visiting his family, who are spending the summer at Mrs. Parsell's parents, Mr. and Mrs. William Bartle, of Glenside.

Rev. G. M. Shott, of the Baptist Church, who has been taking a months' vacation from pastor work, occupied his pulpit Sunday.

Mr. and Mrs. William A. Gere, of Brooklyn, have been spending a few days with Mr. Gere's sister, Mrs. Thomas M. Paff, Jr.

Miss Hattie Dobbins, who has been spending a week with her parents, Mr. and Mrs. Thomas Dobbins, has returned to Newark.

George H. Johnston returned Saturday, from a week's stay with his family, who are spending a month at Bay Shore, L. I.

Charles Reick, of New York, spent Sunday and Monday with his father, John Reick, of Forest avenue.

Conrad Paltz and daughter, have returned from a visit with relatives at Bayonne.

Miss Jennie Marsh has returned from a pleasant sojourn at Asbury Park.

The public school reopened again this morning.

SOUTH PLAINFIELD.

A peach and ice cream festival will be held in Washington Hall tomorrow evening by the P. O. S. of A. and the P. O. of A. Lodges. The New Market band will furnish music.

Mrs Peter Johnson entertained Miss Edith Cobb, Miss Ida May Kingsland, Miss Lue Samington, Fred Pullen, Leroy Closs and George Christer yesterday.

The weekly prayer meeting in the Baptist Church tonight will begin at 7:30 o'clock, which will be the hour during the autumn and winter.

Hollis Cubberley returned yesterday from a short visit with Parker Morris and a fishing trip on the Raritan river.

Mrs. M. D. Gravat went to Asbury Park yesterday after spending a few days at the home of Mrs. W. B. Manning.

Mrs. Susan Pierce, of Asbury Park, has been spending a few days with Mrs. W. B. Manning.

Several pupils from here started in the Plainfield schools today.

The Skin Soft and Smooth, Sunburn Immediately Relieved with the use of

Glycerole of Arnica.

A Toilet Preparation of Great Merit. Pleasantly Perfumed.

Manufactured only by

T. W. RANDOLPH,

The Prescription Druggist

143 West Front Street.

HUYLER'S AGENT.

OLIVE OIL

Our own importation direct from France.

The Quality is Unsurpassed.

Prices Below Competition.

Neuman Bros.

Watchung Ave. and Fifth St.

Bonn's

130 West Front St.

Mourning Hats and Bonnets.

Correct styles, choice materials at $2.98, $3.98 and $4.98.

Or to your own order; from your own material if you desire.

Satisfaction guaranteed.

MODERATE CHARGES.

—Never was there a finer display of fruit offered in this city than that which Neuman Brothers will offer this week. Peaches are the specialty. Fine white and yellow fruit at reduced prices.

L. L. Manning & Son,

STEAM GRANITE WORKS,

Corner Central Avenue and West Front Street, opposite First Baptist church.

Townsend's Granite Works

Fourth and Richmond Sts.

Tel. Call 2274. Westfield Trolley Passes My Office.

T. A. MOORE,

Undertaker and Embalmer,

OFFICE 508 WATCHUNG AVENUE.

RESIDENCE 503 LaGRANDE AVENUE.

Tel. 61r. Office open day and night.

GEO. W. COLE,

UNDERTAKER AND EMBALMER.

220 W. Second St. Telephone 153.

Office open Day and Night.

ESTABLISHED 1872.

P. CASEY & SON,

UNDERTAKERS AND EMBALMERS.

Office: 16 Park Ave

Residence: 417 W. Third St. Tel. 1062

Office open Day and Night.

DIED.

PERRY—September 7, 1903, Mrs. Louise A. Perry, formerly of this city. Funeral services Wednesday afternoon, September 9, at Plainfield.

WANTS AND OFFERS

RESPECTABLE—Woman would like work by the day or week. Call 313 Stebbins place.

LOST—Gold watch at the station. Finder please return to 153 East Fifth street. 9 8 2

BOY wanted to work at steam fitting and plumbing. Apply 23 Vine street. 9 8 3

FOUND—Lace collarette. Owner can get same at room 4, 321 Park Ave.

WANTED by respectable girl; housework in small family. Address M. R., Press office.

GIRL desires position to do housework. Call 446 West Fourth St.

WANTED—Evening French lessons from a native. Address A. Z., care Press.

WANTED—An errand boy at the Women's Exchange. 9 8 2

FOR SALE—Small-sized hall gas kiln for firing china, one medium size wine cress, one No. 2 David swing churn. Apply 543 West Seventh street. 9 8 2

FOR SALE—One set hand-sewed double harness, silver mounted; one two-seated sleigh, with pole and shafts; one phaeton, one pony cart. Apply 543 West Seventh street. 9 8 2

WANTED—Competent girl for general housework in small family; no washing. Call Wednesday evening or Thursday afternoon, 319 East Seventh street. 9 8 2

WANTED—Girl to assist with housework. Apply 1067 Arlington Ave.

FOR SALE—Five young choice fresh cows. W. M. Demler, Watchung, N. J. 9 8 2

FOR RENT—$60 monthly; furnished or unfurnished; 3-story Gothic dwelling, northeast corner of Willow and Sycamore avenues, Washington Park, North Plainfield; 14 rooms; 2 baths; perfect order. Apply to any agent or on premises. 8 24 13

FURNISHED Colonial residence to let until May 1, possibly longer; finest residential section of Plainfield; 11 rooms; 2 baths; stable and large grounds; reasonable terms to desirable tenants. Elston M. French, Plainfield, N. J. 8 27 tf

LOANS NEGOTIATED. J. T. Vail, 177 North avenue. tf

THREE flats and 7-room house to rent; new buildings. Enquire of Brook, 15 Mountain avenue. 8 31 tf

TO LET—House, 819 Park avenue. Inquire John Manley, 821. 9 3 6

FOR RENT—Rooms, furnished and unfurnished. Apply Mrs. Culberson, 159 Crescent avenue. 9 3 tf

FIRST-CLASS help and places furnished at P. Meissner's Intelligence office, corner Watchung avenue and Fifth street. 9 3 8

TO LET—Offices and photograph gallery. 181 East Front St. 5 5 tf

TO LET—Two pleasant rooms, furnished or unfurnished; convenient to good boarding places. 818 Park avenue. 9 1 5 eod

FOR SALE—Two cows, one fresh; one full-blood Jersey, one grade Jersey. Inquire after 6 o'clock, 49 Grove street. 9 1 tf eod

CONFECTIONERY—A great chance to purchase a fine outfit for a first-class ice cream and confectionery parlor; all articles in first-class condition; to be sold cheap on account of owner retiring from business. Can be seen at 186 Park avenue. 9 4 6

6-ROOM house for sale or to let, 1416 West Fourth street; rent $14 a month. Charles H. Hand.

6-ROOM house for sale, West Fourth street; $1,850; cash or installments. Home Real Estate, 319 Watchung avenue. 9 4 3

WANTED—A donkey; must be good worker and gentle. Apply 417 Cottage place. 9 4 6

BARN to rent. 322 Madison avenue. 9 1 6

FOR SALE—Pierce chainless bicycle, coaster brake, cushion frame and spring forks; nearly new; will sell for less than half price. VanWinkle, 129 North avenue. 8 19 tf

WANTED—Experienced white girl as chambermaid and waitress. 949 Central Ave. 9 5 tf

BOY WANTED — About 16 years. 203 W. Front St. 9 5 tf

WANTED—Competent girl for general housework. 44 Sandford avenue. 9 5 2

WANTED—Suite of rooms for light housekeeping. Address Lindsey Best, care Press. 9 5 3

COMPETENT colored cook wanted for a boarding house. 134 Crescent avenue. 9 8 3

WANTED—Girl for general housework; two in family; good wages. 1021 East Seventh street. 9 8 tf

POSITION—Wanted as cook or general housework. Address S., care Press.

COACHMAN and useful man wanted at once who thoroughly understands his duties, and is sober and reliable. Call or address "Brookside," Roselle, N. J. 9 8 2

COLLIE puppies, sable and white, finest imported pedigreed stock, age two months. Mrs. B. "Brookside," Roselle, N. J. 9 8 2

WANTED—Experienced girl; German preferred. 243 Somerset street. 9 8 2

FOR SALE—Leaving Plainfield we have some desirable household furniture. Apply 543 West Seventh St. 9 8 2

FALL FURNITURE SALE

Begins Wednesday, September 9.

AN EVENT OF IMPORTANCE PRESENTING A LARGE DISPLAY OF NEW AND UP-TO-DATE FURNITURE.

AT THE LOWEST PRICES OF THE YEAR.

Bed Outfit—Consisting of white enameled Bed with brass balls and cap, soft top Mattress and woven wire Spring, all sizes, 4-6, 4-0, 3-6, 3-0. Reg. value, 7.98. Sale Price.....5.98

Bed Outfit—White Enameled Bed, with brass knobs, high head, drop foot, soft top Excelsior Mattress and woven wire spring, all sizes. Sale Price...7.98

Bed Outfits—White enameled bed, high head with brass top rails and vases, soft top mattress and woven wire spring. Sale Price....9.50

Bed Outfit—White enameled Bed, high head, bow shaped drop, foot brass rails and vases, African Fibre Mattress with soft cotton top and woven wire Spring with iron frame. Sale Price....12.98

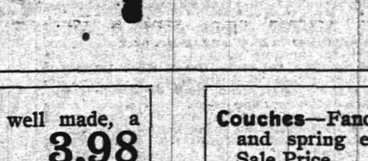

Bed Outfit—White enameled bedstead fancy scroll brass rods, heavy posts, special felt mattress and iron frame woven wire spring. Sale Price.....19.98

White Enameled Bedstead—heavy posts, with large brass balls, brass top rails, high head, bow foot. Sale Price.....10.47

Mattresses—Excelsior soft cotton top, all sizes. Sale price..... 1.95

Special Felt Mattress—Superior to hair, vermin proof, reg. 8.00. Sale Price 6.98

Pillows—3 lb Feather Pillows, good fancy ticking. Sale Price..... 63c

Brass Bed—With heavy posts and large knobs, high head, low foot, finish lacquer regular value 30.00. Sale Price.....24.98

Chiffoniers—Oak finish, 33 inches wide, 5 inches high, 5 drawers, inches deep, with brass handles. Sale Price 4.69

Chiffoniers—Oak finish, 5 drawers, brass trimmings and large swinging mirror. Sale Price.....7.39

Chiffoniers—Golden oak finish, with 5 swell front drawers, large bevel plate swinging mirror. Sale Price 9.25

Bedroom Suits—Including bed, bureau and washstand, oak finish, regular value 14.98. Sale Price 12.98

White Enameled Chiffonier—5 drawers with brass handles. Sale Price.....5.98

Dressers—White enameled, large bevel plate mirror, brass trimmings. Sale Price 10.98

Wash Stands—White enameled, neat design, well finished. Sale Price.....4.75

Parlor Stands—Quartered oak and mahogany, 24 inch square top, highly polished, with under shelf, fancy turned legs, worth regular 2.25. Sale Price 1.69

Parlor Stands—Oak finish, 24 inch top, with under shelf, fancy turned legs. Sale Price....1.48

Stands—Of polished oak 16 inch top with under shelf and turned legs, regular value 98c. Sale Price.....79c

Sideboards—Golden oak polish finish, shaped tops, stands over 6 ft high, 2 swell drawers, lined for silverware and one large linen drawer, large closet in base, brass drop handles, pretty shaped top, artistically carved, bevel plate mirror. Reg. value 18.50. Sale Price. 10.98

Sideboards—Golden oak polish finish, fancy shaped top, handsomely carved, swell front drawers, brass drop handles. Reg. value 15.98. Sale Price. 13.98

Sideboards — Polished oak finished, fancy shaped top and neat carvings, large French bevel plate mirror, swell front drawers. Reg. value 17.98. Sale Price.....15.98

Extension Tables—Golden oak finish, 42x42 inch tops, 8 inch square fluted legs extends to 6 ft. Sale Price.....4.39

Extension Tables—Same as above, extends to 8 ft. Sale Price.....6.25

Couches—Velour coverings, well made, a big bargain at 5.75. Sale Price..... 3.98

Couches—Fancy velour coverings, tufted and spring edge, well made. Sale Price..... 6.98

Couches—Velour covering, tufted, maroon and green, exceptionally good value. Sale Price..... 5.75

Morris Chairs—Oak frame, adjustable back, figured velour, reversible cushions, worth 6.75. Sale Price 5.39

Ladies' Sewing Chairs—double reed seat, maple and forest green finish, regular value 1.19. Sale Price..... 79c

Kitchen Chair—Oak finish, exceptionally good value, substantially made. Sale Price 45c

Dining Room Chairs—High back, handsomely embossed, cane seat, comfortable, neat design worth 1.25. Sale Price 89c

Clothes Trees—Cherry finish, exceptionally good value and well made. Sale Price..... 29c

Folding Screens—Oak and white enameled frames, silkiline filled, 3 fold. Sale Price..... 89c

HILL & SHUPP

AWORTHY young lady, having a typewriter at home, wishes copying work or any other kind of typewriting work; thoroughly competent to do good work; charges very reasonable. Address Typewriter, care Press. 9 5 5

WANTED — Boarders, or will let rooms; all improvements. Apply S. D. Sandford, Prospect avenue, Dunellen, N. J. 9 3 6

MAN and wife desires situations; man as coachman; wife as cook or laundress; white; Protestant; thoroughly reliable. Address Alex. Marshall, 115 Franklin street, New York. 9 4 5

A NUMBER of choice building lots for sale, or would exchange them free and clear for free and clear improved property. Charles L. Moffett, 209 North Ave. 8 25 tf

SPECIALTY North Plainfield property; houses to rent and for sale; fire insurance in best companies; insurance against burglary; loans negotiated. Geo. F. Brown, 94 Somerset St. Telephone 160. 9 27 t.

IF you have any real estate, for sale, exchange, or to let, send or bring full particulars to Charles L. Moffett, No. 209 North avenue, Plainfield, N. J. 15 tf

ANY parties owning lands on the top of the Watchung Mountain, between Somerset Gapp and Chimney Gapp, will please communicate with F. M. Bacon, Plainfield, N. J., stating number of acres and price per acre. 8 8 tf

FIRST-CLASS help and first-class places at the Swedish Intelligence Office, 22 Somerset place. 5 4 tf

HOUSES for sale, rent or exchanged; insurance placed in all branches; money to loan; appraisements made. Mulford, opposite depot. tf

MONEY to loan on bond and mortgage. Charles L. Moffett, attorney, 209 North avenue. tf

VERY nice rooms to rent with first-class board. 822 Second place. 8 14 tf

YOU can depend upon an offer for your house, store, farm or lot at the office of D. Foster Updike, 108 East Front street. 8 25 tf

PROPERTY sold, rented, or exchanged. Fire insurance, fidelity bonds, plate glass and burglary insurance; mortgages at 5 per cent. 171 North avenue. Elston M. French. New York Office 141 Broadway, Room 1503 tf

FURNISHED or unfurnished, with or without board; special rates to families; also rooms for light housekeeping. Inquire at 189 Crescent avenue. 8 6 tf

TO LET—816 Park avenue; suitable for milliner, dressmaker or tailor; fine show window. J. E. Martine 6 5 tf

INSURANCE on dwellings $4 on $1,000 for 3 years. Abbott, North Ave. tf

FARMS for sale; real estate and insurance. Wm. H. Rogers, Washingtonville, N. J. tf

BARN to rent on East Second street, near Watchung avenue, $5 per month. Apply at Daily Press office. 7 27 tf

FLORISTS.

FLORIST.

A. E. LINCOLN, the Park Ave. Florist, has removed to her new store. New stock. Everything in the florists' line. Largest assortment of CUT FLOWERS in the city. Orders filled at short notice for funerals, weddings, etc. Floral design work a specialty. Palms and table ferns. Telephone 1222. 307 Park Avenue, Plainfield, N. J. 9 3 6m

Palms, Ferns and Flowering Plants.

STANLEY, 144 North Avenue, Tel. 1983.

Greenhouses 1112 South Ave. Tel. 1311.

Cut Flowers. Floral Designs.

HAIR AND WARTS

removed permanently by electricity and will not return; birthmarks removed.

DR. W. C. ALLEN.

515 PARK AVENUE, PLAINFIELD, N. J.

Tel. 963. Office Hours 1 to 5. 8 14 1m

DR. E. B. STOWE,

Graduate Chiropodist,

Babcock Building.

Office Hours—8 to 12 a. m., 1 to 6 p. m.

Telephone 1674. All Instruments Sterilized.

GOMPERS ON LABOR.

Address of President of American Federation.

UNIONS ASK JUSTICE AND HUMANITY

Workers' Combines Strive Only For the Good of the Masses by the Advance of Industrial Freedom.

INDIANAPOLIS, Ind., Sept. 8.—President Gompers of the American Federation of Labor in his Labor day address to 15,000 persons at the fair grounds said in part:

"We know that the toilers of America organized in a practical, peaceable, rational movement for the uplifting of the masses marched with you, and we know that as they marched they marked a milestone from the demonstrations of a year ago, a milestone in the progress of industrial freedom, a milestone in the advance of human justice, leaving behind us all that is wrong, all that is unjust, that we have been able to conquer and also making a determination that as year passes year in the cycle of time there shall stand out a humanity as broad as the universe, as deep in its love as the seas and as high in its hopes and its aspirations as the heavens above us. The world is our field and justice and humanity our goal.

"Today we have great machines of labor, new tools of labor, dividing and subdividing the labor performed, specialization of industry going on, the worker doing a thousand—aye, ten thousand—times over and over a little given thing in the great beehives of industry and all these machines propelled by the power of steam and electricity. Now, I ask every thoughtful man and woman within the sound of my voice, I ask any one who may perhaps have the opportunity of reading anything I may say, how can a workman, an individual workman, act upon his own initiative and from his own volition? Where can he act as an individual and try to secure improvement in his condition, much less protection, against a great corporation?

"Some say the workingmen lose their individuality when they join a union of labor. In truth the workingman has lost his individuality just as soon as he enters one of our great modern industrial plants.

"The old idea even among the business men that competition is the life of industry is no longer held as an economical tenet. It is no longer believed and declared by men who know the trend of events in the development of industry. They realize that competition is today the death of the trader."

Parks Got No Ovation.

NEW YORK, Sept. 8.—"Big Bill" Devery in one carriage and Mrs. Samuel J. Parks in another led the Labor day parade down Fifth avenue. Samuel J. Parks, the walking delegate who is out of Sing Sing prison on a certificate of reasonable doubt, was the grand marshal and failed to get the ovation which he counted on as a personal indorsement. Parks rode a white horse, wore black trousers, red shirt, white hat and a very elaborate white and gold marshal's sash. He was pale and nervous, and his brow clouded when the efforts along the line to start cheers met with poor success.

Cadets May Use Tobacco.

WEST POINT, N. Y., Sept. 8.—After twenty-three years of the prohibition an order has been issued that the "cadets are permitted to use tobacco during relief from quarters" within the barrack limits. The cadets are rejoicing at the extra liberty they are given by the permission to smoke. It was the result of a recommendation made by Colonel Mills to the secretary of war a month or more ago.

Trainer Nearly Killed.

PRINCETON, N. J., Sept. 8.—James Robinson, a trainer at the university, was badly hurt and had a narrow escape from being killed. He was on his way to the university from New York, and while attempting to leave the car before the train stopped at Princeton Junction he fell, and, pitching forward, his head struck the platform, rendering him unconscious.

Celtic Congress Opens.

BREST, France, Sept. 8.—A great Celtic congress opened at Lesneven. The Marquis d'Estourbellion presided, and many American delegates were present. The session was followed by an imposing torchlight procession to Le Folgoet, in which 10,000 persons with lighted tapers took part.

Dubuque Was Re-elected.

BOSTON, Sept. 8. — Ex-Representative Hugo R. Dubuque of Fall River was re-elected president of the French-American Historical society at its annual meeting and dinner here. By a unanimous vote the society made M. Jusserand, the French ambassador to the United States, honorary president of the society.

New England Saengerfest.

CLINTON, Mass., Sept. 8.—At the New England saengerfest here prizes were awarded as follows: First prize, Roxbury mænnerchor; second prize, German-American Singing society of South Boston; third prize, Vorwaerts of North Attleboro.

Pulp Mill Fire.

NEWPORT, Vt., Sept. 8.—Fire of unknown origin destroyed the large pulp mills of E. F. Spaulding & Co. here. The loss is $20,000.

Weather Probabilities.

Rain; increasing east to southeast winds.

COMFORTING WORDS.

Many a Plainfield Household Will Find Them So.

To have the pains and aches of a bad back removed; to be entirely free from annoying, dangerous disorders is enough to make any kidney sufferer grateful. To tell how this great change can be brought about will prove comforting words to hundreds of Plainfield readers.

Mrs. I. L. Homes, of 442 West Second street, says: "I used several boxes of Doan's Kidney Pills for backache and derived more benefit from them than anything else. Before I tried this remedy I was bothered almost constantly with a severe pain across the small of my back, so bad at times that I thought I must give up. If I sat down and got up or was lying down and attempted to rise quickly or retained one position for any length of time, sharp acute pain always followed. I saw Doan's Kidney Pills advertised for such trouble and went to L. W. Randolph's drug store and got a box. They helped me from the first and I improved right along under the treatment."

For sale by all dealers. Price 50 cents a box. Foster-Milburn Co., Buffalo, N. Y., sole agents for the United States.

Remember the name Doan's and take no substitute.

PROPOSED AMENDMENTS TO THE CONSTITUTION.

STATE OF NEW JERSEY.
DEPARTMENT OF STATE.

As required by an act entitled "An act to provide for submitting proposed amendments to the Constitution of this State to the people thereof," approved April 8, 1903, notice is hereby given that on Tuesday, the twenty-second day of September, 1903, a

SPECIAL ELECTION

will be held in the several election districts or precincts of this State, at such places as the clerks of the several townships, cities and municipalities of the State shall provide, to enable the electors qualified to vote for members of the Legislature to vote for or against each of the following proposed amendments to the Constitution.

S. D. DICKINSON,
Secretary of State.

ARTICLE V.

EXECUTIVE.

1. Insert in lieu of paragraph 10 a new paragraph, as follows:

10. The governor, or person administering the government, the chancellor and the attorney-general, or two of them, of whom the governor, or person administering the government, shall be one, may remit fines and forfeitures and grant pardons, after conviction, in all cases except impeachment.

ARTICLE VI.

JUDICIARY.

1. Insert in lieu of Section II a new section, as follows:

1. The court of errors and appeals shall consist of a chief judge and four associate judges, or any four of them.

2. In case any judge of said court shall be disqualified to sit in any cause, or shall be unable for the time being to discharge the duties of his office, whereby the whole number of judges capable of sitting shall be reduced below four, the governor shall designate a justice of the supreme court, the chancellor or a vice-chancellor, to discharge such duties until the disqualification or inability shall cease.

3. The secretary of state shall be the clerk of this court.

4. When a writ of error shall be brought, any judicial opinion in the cause, in favor of or against any error complained of, shall be assigned to the court in writing; when an appeal shall be taken from an order or decree of the court of chancery, the chancellor or vice-chancellor making such decree or order shall inform the court in writing of his reasons therefor.

5. The jurisdiction heretofore exercised by the supreme court by writ of error shall be exclusively vested in the court of errors and appeals; but any writ of error pending in the supreme court at the time of the adoption of this amendment shall be proceeded upon as if no change had taken place.

Section IV.

1. Insert in lieu of paragraph 1 a new paragraph, as follows:

1. The court of chancery shall consist of a chancellor and such number of vice-chancellors as shall be provided by law, each of whom may exercise the jurisdiction of the court; the court shall make rules governing the hearing of causes and the practice of the court where the same is not regulated by statute.

Section V.

1. At the end of paragraph 1 add the following:

The court may sit in divisions at the same or different times and places.

Strike out paragraph 3.

Section VI.

1. Insert in lieu of paragraphs 1 and 2 the following:

The court of common pleas shall be constituted and held in each county in such manner as may be provided by law.

ARTICLE VII.

CIVIL OFFICES.

Section II.

1. Insert in lieu of paragraph 1 a new paragraph, as follows:

1. Judges of the court of errors and appeals, justices of the supreme court, the chancellor, the vice-chancellors and the judges of the circuit court and of the court of common pleas shall be nominated by the governor and appointed by him with the advice and consent of the Senate; all persons now holding any office in this paragraph named, except the judges of the court of errors and appeals as heretofore existing, shall continue in the exercise of the duties of their respective offices according to their respective commissions or appointments; the judges of the court of errors and appeals, except those first appointed; the justices of the supreme court, the chancellor and the vice-chancellors shall hold their offices for the term of seven years, and shall, at stated times, receive for their services a compensation which shall not be diminished during the term of their appointments; and they shall hold no other office under the government of this state or the United States; the judges of the court of errors and appeals first appointed shall be appointed one for three years; two for five years and two for seven years; judges of the court of common pleas shall hold their offices for the term of five years.

Strike out paragraph 2. 8215oaw

TITUS H. LAURY,
Mason and Builder,
Office, 323 E. Front St.
Tile Setting, Mantel and Front Work.

USE PRESS WANT ADS

Amos H. Van Horn, Ltd.

No House the Country over gives you more for your Cash—No House offers more generous Credit!

FRESH STOCKS, LITTLE PRICED!

—"August Sale" left clear decks for Fall—all lines are fast filling up with newest shapes and best makes, and here's the way we're pricing 'em:

$35.00 Solid oak (golden finish) carving very rich, fancy shape mirror, worth $50.00.

$7.98 Solid Oak Extension Table, large top, regularly sells at $11.00.

A $50.00 Parlor Suit
Cherry frame, damask covered, odd colors! Now $38.50.

Carpets, Rugs, Oil Cloths, Linoleums, Mattings.

The Portland—in nearly 14,000 homes, because it's the finest range man ever built! Only sold here—73 Market street.

The Fall Lines of Ranges Ready!

Stove department shows more kinds of ranges and stoves than any other store ever dared show! No matter what your need in stoves, we have the goods to meet it! See the line before buying elsewhere!

Parlor Suits, Chiffoniers, Dressers, Desks, Chairs.

A $7.50 Golden Oak Chiffonier for $5.25.

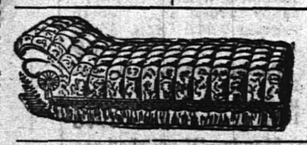

$6.25 for the $8.50 line of Deep Tufted Velour Couches!

AMOS H. VAN HORN, Ltd.
Be sure you see "No. 73" and first name "AMOS" before entering our store.
ACCOUNTS OPENED—EASY PAYMENTS
73 MARKET ST., NEWARK, N. J.
Near Plane St., West of Broad St.
All trolleys transfer to our door.

Get Your Groceries at
W. W. DUNN'S
PARK GROCER,
Cor. Duer St. & Lincoln Pl,
and be satisfied. Tel. 931.

W. W. Warnock,
THE BAKER,
144 West Front St.,
COMPTON'S OLD STAND.
BREAD, CAKES, PIES, ETC.
Made of the best Materials.
EARLY MORNING DELIVERY.
Ice Cream a Specialty.

Mrs. John Brown
Successor to
JOHN BURKE and JONES & CO.,
Cesspools and Vaults Cleaned
FROM $2.00 UPWARDS.
Satisfaction guaranteed. Don't give your order until you consult me. Estimates cheerfully given. Leave orders at J. T. Vail's, North avenue. Postoffice Box 918.
FRANK BURKE, Manager.

E. B. MAYNARD.
NEW SHOP. NEW FURNITURE. BEST SERVICE.
Tonsorial Artist.
ALSO CHOICE CIGARS.
141 North Ave., Plainfield N. J.

A. H. ENANDER,
Sanitary Plumbing,
Gas Fitting, Steam and Hot Water Heating.
Contractor For Sewer Connections.
210 PARK AVENUE.

TEN EYCK & HARRIS,
—DEALERS IN—
Lehigh Valley Coal.
Office 121 Watchung Ave Branch Office, Frank Rowley's Drug Store, 218 W. Front St.
TELEPHONE 238.

WM. HAND & SONS,
Moving Vans and Storage Warehouse
FOR FURNITURE, PIANOS, ETC.
136 E. Second St., Plainfield, N. J.
Telephone 1722.
TRUCKMEN AND RIGGERS.
All work will receive prompt attention.

REAL ESTATE AND INSURANCE.
MONEY TO LOAN.
197 North Ave.
Wm. D. Thickstun, John P. Simmons.
Telephone 62r.

TRY DOBBINS' NICKEL YARA CIGARS.
228 PARK AVE.

John Johnston.
All the best grades of
COAL
929 South Ave. 'Phone 193

ALEX. LUSARDI,
Foreign and Domestic Fruits,
Choice Confectionery,
Nuts, Cigars, etc.
211 West Front St., Plainfield, N. J.

MARY BECKER,
(Successor to Geo. Dalli)
VAULTS & CESSPOOLS CLEANED
in City or Borough at the lowest prices.
I have added a new tank and pump and am able to clean your vault or cesspool without soiling your yard. Satisfaction guaranteed.
P. O. Box 323, Plainfield, N. J.

M. R. GILES' MEAT MARKET
Park Ave. and W. Second St.
CHOICE MEATS OF ALL KINDS.
My market is first-class in every respect. FRESH VEGETABLES ALWAYS ON HAND
Goods delivered to all parts of the city.

McCullough's
STEAM MILL,
21 Steiner Place, North Plainfield.
R. H. McCULLOUGH, Prop.
Sash, blinds, doors, mouldings, scroll sawing turning, etc. Estimates cheerfully furnished.

HOTELS.

HOTEL WALDORF,
EAST FRONT STREET.
HENRY WINDHAM, Prop.
Gottfried Krueger's Extra Beer on draught. Imported Wines, Liquors and Cigars. Hotel accommodations and private dining room.

HOTEL KENSINGTON::::
(Licensed)
J. H. Staats, Prop.
107 109, 111 NORTH AVENUE
Everything New and Up to Date.
An Inspection Solicited.

FRANK VAN WINKLE,
129 NORTH AVE.,
Dealer in
Bicycles, Photo Supplies, Kodaks and Cameras.
Bicycles Stored, Cleaned and Repaired.
Developing, Printing and Mounting.

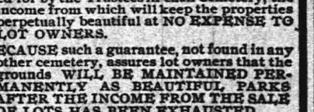

—BEST SPECTACLES—
$1.00.
Suited to your eyes and fully guaranteed. Money refunded if not satisfactory. Eyes examined without charge.
CARL SILBERT,
15-17 Somerset Street, Plainfield, N. J.

M. ARMSTRONG,
Plumbing & Tinning,
330 Park Avenue.
Telephone 813.

Special price on Spalding Nyack Bicycles
$15.00.
Frucht Cycle and Export Co.
218-224 Park Avenue.

An Ideal Location
Rosedale and Linden Park Cemeteries

LARGEST IN THE STATE
LINDEN, N. J.
Beautiful and Accessible
2 Miles from Elizabeth, 7 Miles from Newark.
14 MILES FROM NEW YORK
On Main Line Pennsylvania Railroad

Why Lots in these Cemeteries commend themselves to Heads of Families and Investors

BECAUSE of the $1,000,000 Trust Fund provided for by the Trustees in each Cemetery, the income from which will keep the properties perpetually beautiful at NO EXPENSE TO LOT OWNERS.

BECAUSE such a guarantee, not found in any other cemetery, assures lot owners that the grounds WILL BE MAINTAINED PERMANENTLY AS BEAUTIFUL PARKS AFTER THE INCOME FROM THE SALE OF LOTS HAS BEEN EXHAUSTED.

LOTS SHOULD BE PURCHASED NOW

BECAUSE MORE ADVANTAGES ARE OFFERED TO LOT BUYERS in a new Modern Park Cemetery than in those established many years and, in most cases, no provision made for perpetual care without extra expense to lot owners. THERE ARE A GREATER NUMBER OF IDEAL LOCATIONS TO SELECT FROM, PRICES OF LOTS ARE ALWAYS LOWER AND TERMS MORE ADVANTAGEOUS.

BECAUSE life is most uncertain and EVERY ONE SHOULD ANTICIPATE THE INEVITABLE BY MAKING A CHOICE NOW OF A FINAL, RESTING PLACE.

LOTS WILL PROVE A GOOD INVESTMENT

BECAUSE they are sure to increase in value and can be purchased NOW at the INITIAL, or LOWEST PRICE and upon the most ADVANTAGEOUS TERMS.

BECAUSE the properties are ACCESSIBLE TO 4,000,000 PEOPLE, and considering the RAPID GROWTH OF GREATER NEW YORK and its TRIBUTARY CITIES and TOWNS, it is only a question of a SHORT TIME when LOTS in ROSEDALE and LINDEN PARK will EQUAL, IN VALUE those of our MOST NOTED cemeteries.

FOR INFORMATION concerning lots in these beautiful Park Cemeteries, and FREE transportation to prospective lot buyers, apply at once to any LEADING UNDERTAKER or offices of the Associations:

Linden Lodge, Linden, N. J.
87 Broad Street, Elizabeth, N. J.
Prudential Building, Newark, N. J.
768 Bergen Avenue, Jersey City, N. J.
10 West 23d Street, New York City.

L. MORALLER & SON,
WATCHMAKERS AND JEWELERS.
219 Park Avenue.

HOAGLAND'S EXPRESS
Baggage Transfer.
Office 302 Park Ave. TEL. 1224.

MILK DEALERS.

THE RICHEST MILK.

That's why our milk is so popular with the people of Plainfield.

Our place is open to careful inspection. We can prove every claim we make. And we would like to prove it to you.

MARCHANT BROS.,
Plainfield Milk and Cream Company,
191 NORTH AVENUE.

Superior Facilities

and the location of our farm make our dairy the best and safest to get your supply from. Order by telephone, by mail, or call at the farm.

Wm. Lindsay & Son
MOUNTAIN AVE. 'Phone 251.

PAINTERS AND DECORATORS.

Artistic Painting and Decorating

Our work speaks for itself. Everyone admires it. Let us show you what handsome painting and decorating we do. When may we give you estimate?

JAMES C. HANSEN,
141 East Front St.

LET ME ESTIMATE ON YOUR Painting, Decorating and Papering.
Interior Decorations a Specialty. Full line of Paints, Oils, Varnishes, Wall Papers, Brushes, Etc
J. M. GAHART,
SUCCESSOR TO
N. Y. Painting and Decorating Co.,
Cor. Park Avenue and Second Street.

I. N. WYCKOFF,
PAINTER and DECORATOR,
441 West Front Street.
Papering a specialty.
First-class work my motto.
Tel. 1383 | Glass Furnished and Glazing done.

IMPORTED WALLPAPERS
English, French and German Makes.
C. CONOVER & CO.
Decorators, Painters & Paperhangers.
115 Elmwood Place. Tel. 226 A.

We call your attention to our fine display of
New Wallpapers.
We can't describe the patterns, but they are new, striking and effective, and with our large assortment we are sure to please.
Paints, Oils and Varnishes
WOOLSTON & BUCKLE,
145 North Avenue.

Allen B. Laing,
— Electrician —
Tel. 1331. 134 North Ave.

Chas. E. Vail,
103 Park Avenue,
Watches, Jewelry and Silverware.
Repairing in all its branches.
EYES EXAMINED FREE!
Established 1868.
Picture Frames, Looking Glasses, Artists' Materials. Paintings Cleaned and Restored. Regilding and Repairing. Novelties Suitable for the season.
PHILIP SWAIN,
GILDER AND FRAME MAKER,
317 West Front St.

FEEDING MANKIND.

A New Old Occupation For Woman and a Profitable One.

"Whatever else man does not do, one thing he may be depended on to do regularly, and that is eat," remarked the woman sarcastically.

"Ya-as," growled the old man—not old in years, but in "views"—"and the only business woman can conduct successfully is to run a boarding house."

The old man's assertion set the woman to thinking seriously. Since all mankind are in the habit of eating, and since even the oldest fogy admits that a woman can feed people successfully, and since the trades and professions in which women engage are nearly all overcrowded, why might not women of brains and education take hold in a scientific, businesslike way of this very trade of feeding the human animal and make of it something vastly

"WOMAN CAN RUN A BOARDING HOUSE"

superior to its present realities? In brief, why not elevate the kitchen to the plane of hygienic æsthetics?

Woman as a scientific food purveyor to the human race, leading it through its stomach up the spiral of progress toward a healthier, finer body, a more refined, harmonious mind!

There are a few women who have already realized this pleasing ideal. One of them is Miss S. E. Wentworth of Boston. She was a graduate, with honors, from Vassar college. It must have been inspiration that put it into her mind to become a scientific food expert and ease the stomach tortured race of a little of its woes. She entered the Massachusetts Institute of Technology and put herself under the instruction of the acknowledged food expert of America—we are proud she is a woman—Mrs. Ellen H. Richards. There Miss Wentworth learned to feed people hygienically so satisfactorily that Mrs. Richards asked her to go into the Boston New England Kitchen and run it, with Mrs. Richards herself as advisory board. The kitchen was established in one of the districts of Boston inhabited by the poor that the women might buy good food cheaply and at the same time learn something about preparing it themselves.

But once she had learned her profession as food expert Miss Wentworth was in demand in many places at once. An insane asylum in Illinois wanted her to plan meals for its 2,000 patients and 300 attendants. She went there and did this six months for them. Then she was wanted at the Massachusetts General hospital. She took charge of its kitchen and, while improving the food of patients and attendants, saved the establishment thousands of dollars. She was wanted to take charge of the kitchen of Memorial hall at Harvard, but declined with thanks. For a permanency this college woman food expert remains with the New England Kitchen.

Two other college girls are showing how profitably educated women can run a boarding house—Miss M. S. Wagner and Miss A. S. Lapham. Miss Lapham is a New York girl and a graduate of Vassar college. Miss Wagner is a Minnesotan and took a course in the state university. They decided to open a boarding house for Vassar students. They called it, however, by the æsthetic name of Vassar inn, which has a more pleasing sound than just plain hash suggesting "boarding house." The inn stands near the entrance to the college grounds. The ladies bought their building in the beginning of the enterprise. The inn is partly clubhouse and restaurant, partly hotel. From the beginning it had attractive reading and reception rooms, besides its alluring dining hall.

At first there were lodging accommodations for comparatively few. The ladies found they could fill their house three times over if they had sleeping rooms, so they prepared to build an annex. When it is in readiness Vassar inn will have rooms for 100 permanent boarders. But even these will not be sufficient. Before the close of the college year last June every room in the inn was engaged two years ahead.

Cooking and housework can be made dainty and æsthetic by those who have the æsthetic element in their own souls, and Vassar inn is beautifully clean and inviting. The college girls hold their banquets in its large dining room, and the faculty bring their families and friends to its restaurant for pleasant dinner parties. Everybody likes Vassar inn; everybody respects and esteems socially and in every other way Misses Wagner and Lapham.

MARY EDITH DAY.

A REAL DAUGHTER OF THE REVOLUTION

By CAROLINE GEBHARDT.

Copyright, 1902, by J. B. Lippincott Company.

Gabriel presented Col. Bessemer's order with a flourish to the sentry. "An' here am some 'freshments what my missus sent you, sah," lifting carefully from his tray a plate of cake and a decanter of wine and setting them down on the window seat.

The sentry was thirsty; the cake looked delicious; the wine was more than tempting. He threw open the door for the negro to enter. "Leave the door open," he commanded.

"Yas, sah; suahly, sah," Gabriel answered, as he crossed the threshold with his tray and set it down upon a box inside.

"Why, hello, Gabe," Worthington called out; "is it you?"

"Dat's what it am, Massa Godfrey, Sarvas, massa; sarvas, massa Gineral. Heah am some 'freshments what missus sent you wid her accomplishments; but lawsy me, how is you ah goin' to eat wid you ah's hands tied? Mistah Redcoat, sah, they suah will have to have dey ah's hands untied. Dey kin't eat dis way."

The sentry had already taken two big swallows of the wine, and he could scarcely wait to pour himself another goblet before he took the third. Fascinating stuff; never had he tasted anything so enticing.

Gabriel went to the door and gazed at him with beseeching eyes. Mistah Sentry, sah, kin't I jes' loosen day ah'll han's a leetle so dey kin eat?"

Probably if the wine had not already gone to the sentry's head, he would not have consented, but as it was he nodded acquiescence while he took another swallow.

Gabriel, having deftly loosened the ropes which bound them, placed the tray on the chest which held the candle and politely invited the prisoners to partake. This done, he walked again to the door, the long white cloth which had been doubled over the tray in his hands.

He stood with his eyes fixed in apparently dreamy carelessness upon the soldier.

The opportune moment had arrived. The sentry stooped to pour himself more wine. Gliding softly behind him, the black skilfully threw the cloth over his head and face and drew the ends taut in the back. The soldier, taken by surprise, would have hurled himself upon his assailant, but the latter was too quick for him, and had him upon the floor before his brain, benumbed by the drugged liquor, could appreciate just what had happened.

Worthington took in the situation instantly and sprang to Gabriel's aid, while the general followed with the rope which had bound them. Together they tied the captive's hands and feet, and cautiously removing the cloth from his head gagged him. Gabriel flung open the door of the other room.

"In here, massa, in here," he whispered. And in they put him.

"Why did you do this Gabe?" Worthington asked in a low tone, when this much had been accomplished. "It is useless. We can't possibly escape. There are sentries posted in the hall below and all around the house."

"Nevah you mine, massa. Missy Jane hab a way."

Godfrey thrilled at the name. Jane? Was it possble she had interested herself?

"Was it Miss Jane who sent us the food?" he asked. "I supposed it was Mrs. Ellery."

"Wal, you see, massa, it wah missy what pahsuaded missus into sendin' it, an' I reckon it wah Miss Jane what got Kunnel Bessemah to sign de pahmit, kase we ah know huah kin jes' twis' him 'roun' huah fingah like dis." He cleverly imitated the twisting process. The light died out of Godfrey's face.

"An' it wah Miss Jane too," the darky went on, "what got Aunt Rache to put dat truck of Aunt Rache's old mammy's in de wine."

Godfrey now understood what had inspired Jane to make this attempt; for it was an Ellery tradition how Aunt Rachel's mother—a Voodoo woman—had once saved her mistress's family from an Indian massacre by placing a jug of drugged brandy within tempting reach of the invading savages. They fell upon the brandy before they fell upon the inmates of the house, and by the time the beverage had been consumed they were lying inert masses upon the floor.

While it was clever in Jane to resort to it now, Godfrey deprecated her action, for it was likely to bring trouble and exposure to her without aid to him. However, he reflected rather bitterly, her influence with Bessemer would enable her to escape punishment even should her plot be discovered.

There was agitation in the great oak tree whose branches shaded the garret windows. The three men started at the rustling sound; the whites with apprehension, the black with a knowing look.

Through the entry window was thrust a long stick with a crook on the end. To this crook was tied a

GABRIEL DASHED TO THE WINDOW AND SEIZED IT.

bundle. The stick swayed nervously, as though it were held by hands scarce strong enough to support it. Gabriel dashed to the window, seized it, and laid the bundle triumphantly at Godfrey's feet.

"Thah you is, massa; thah you is. Missy Jane said her'd do it, an' her hab. Dis am a Britisher unifoahm. All you's got to do am to put it on mighty quick an' walk down dem steps big as life wid dis ohdah in you han'. See, I took him from de redcoat jes like missy tole me to." He held up Bessemer's order admitting him with the refreshments. "Dem redcoats ain't goin' to read it. Dey jes' see Kunnel Bessemah's name 'tached to it, an' dat's enough. Dey'll tink you's a British offisah, suah, an' when you gits to de gate ah you's got to do am to say de pass-wuhd, what am 'Solitude.' Missy Jane huahed Massa Edwahd say it ovah to a gen'man to-night to make suah he had it right."

(CONTINUE

OYSTERS

that are delicious.

Blue Points and Rockaway oysters. They're fine, fat and absolutely fresh. We pride ourselves upon the good quality and freshness of our oysters and fish. Glenwood and Ogden Cove oysters our specialty. Just received a shipment. Let us take your order.

ROGERS'
SEAFOOD MARKET,
Fred Ivamy Prop'r.
232 W. Second St.

Boice, Runyon & Co.,
Park Avenue,
Opp. North Ave., Plainfield, N. J.,
Dealers in
Best Lehigh Coal,
Lumber,
Mason Materials, &c
Sole Agents N. J. Pulp Plaster

DRESSED CHICKENS.

There is nothing quite as good for dinner as Chicken, is there? It is something of which we never tire. A tender, juicy fowl, nicely browned and a hungry man—well, they instantly become one. We pride ourselves on our Dressed Chickens. We would like to have your meat trade also, and we think a nice plump fowl would be a good introduction. Seafood very fine and prices right. Saturday Special Sale.

FRED ENDRESS,
131-135 West Front Street.
Branch 208 Muhlenberg place.

THE VALUE OF CONSTANCY.

The constant drop of water
Wears away the hardest stone;
The constant gnaw of Tower
Masticates the toughest bone;

The constant cooing lover
Carries off the blushing maid;
nd the constant advertiser,
Is the one who gets the trade.

PENNSYLVANIA RAILROAD.

The Standard Railroad of America.

PROTECTED THROUGHOUT BY THE ELECTRIC AUTOMATIC BLOCK SIGNAL SYSTEM.

On and After Aug. 24, 1903.

Trains will leave Elizabeth as follows:

f 2 26 a m—Fast Line daily, with Pullman Vestibule Parlor Cars, for Pittsburg and Cleveland, Northern and Eastern Pennsylvania.

f 2 57 p m—Western Express, daily, with Vestibule Sleeping Cars and Dining Car, for Pittsburg and Chicago, for Toledo, except Saturday.

f 3 37 p m—Pacific Express, daily, with Pullman Vestibule Sleeping Cars, for Pittsburg and Chicago, daily, for Knoxville, via Shenandoah Valley Route, for Cleveland, except Saturday.

Seaboard Air Line Express, 1 37 p m daily.

FOR BALTIMORE, WASHINGTON AND THE SOUTH—1 00, 3 26, 9 07, 10 06 a m, 1 37, 10 03 p m On Sunday at 1 00, 9 07, 10 06 a m, 1 37, and 10 07 p m

FOR NEWARK AND NEW YORK—3 02, 5 12, 5 49, 6 12, 6 25, 6 30, 6 55, 7 05, 7 17, 7 40, 7 46, 7 54, 7 55, 8 04, 8 07, 8 16, 8 20, 8 35, 8 48, 8 56, 9 17, 9 23, 9 47, 10 17, 10 47, 10 56, 11 09, 11 47 a m, 12 02, 1 04, 1 55, 2 20, 2 37, 3 26, 3 45, 4 41, 4 53, 5 26, 5 45, 5 50, 6 27, 6 48, 6 56, 7 12, 7 21, 7 56, 8 17, 8 54, 9 10, 9 45, 10 11, 10 44, 10 47, 11 14, 11 56 p m. Sundays, 3 02, 5 12, 6 25, 6 30, 7 54, 8 39, 9 20, 9 51, 10 16, 10 37, 10 56 a m, 12 43, 1 38, 2 20, 2 49, 3 44, 4 53, 5 34, 5 45, 7 02, 7 09, 7 26, 7 53, 8 30, 9 09, 9 45, 10 16, 10 44, 11 44, 11 56 p. m. For New York only, 7 48, 8 52 a m, 2 48, 3 49 and 4 58 p m week-days.

FOR PHILADELPHIA—1 00, 6 46, 8 06, 8 36, 9 07, 9 39, 10 05, 11 40 a. m, 12 40, 1 37, 2 04, 3 33, 6 37, 7 35, 7 44, 8 37, 10 08 p. m. Sundays, 1 00, 6 51, 9 07, 10 06, 10 40 a. m, 1 37, 5 52, 6 37, 7 44, 8 37, and 10 07 p. m.

FOR ATLANTIC CITY—Through Vestibuled Express Trains, Buffet Parlor Cars, Passenger Coach, and Combined Coach, 10 32 a. m. and 3 35 p. m. week-days. Express 1 00 a. m. and 12 40 p. m. week-days, Sundays, 1 00, 6 51 and 8 32 (Through Vestibuled Train, Pullman Parlor, Dining and Smoking Cars and wide Vestibule Coaches) a. m.

FOR ATLANTIC CITY—Via Delaware River Bridge Route, 1,00 and 12 40 p. m. week days, 1 00 and 6 51 a. m. Sundays.

FOR CAPE MAY—Express, 1 00 night, daily, 1 37 p. m. week days.

For Lake Placid (Through Sleeping Car), 5 45 p. m., Mondays, Wednesdays and Fridays.

For the Catskills (Through Parlor Car), 12 10 p. m. week-days.

FOR RAHWAY—1 00, 4 25, 6 40, 6 46, 7 10, 8 06, 9 00, 9 07, 9 46, 11 14, 11 40 a. m, 12 56, 1 13, 1 43 (Saturdays only), 3 04, 3 33, 3 11, 3 49, 4 38, 4 53, 5 09, 5 20, 5 36, 5 47, 5 56, 6 05 (except Saturday), 6 13, 6 19 (except Saturday), 6 37, 6 45, 6 56, 7 05, 7 20, 7 44, 8 14, 8 53, 9 54, 11 09, 11 47 p. m, and 12 33 night, week-days. Sundays, 1 00, 6 51, 8 43, 9 46, 10 25, 10 40 and 11 44 a. m, 12 50, 1 50, 2 47, 3 33, 4 48, 5 19, 5 40, 5 52, 7 06, 7 27, 7 44, 8 14, 8 47, 9 13, 10 15, 11 00 and 11 46 p. m.

FOR NEW BRUNSWICK—1 00, 6 46, 7 10, 8 06, 9 07, 11 40 a. m, 12 40, 1 37 1 43 (Saturdays only), 2 04, f 4 36, 4 38, 5 09, 5 36, 6 05 (except Saturday), 6 37, 6 45, 7 44, 18 37, 10 08 and 11 08 p. m. Sundays, 1.00, 6 51, 9 07, 9 46, 10 40 a. m, 12 50, 1 37, 1 50, 5 52, 6 37, 7 44, 8 13 and 10 07 p. m.

FOR WOODBRIDGE AND PERTH AMBOY—6 40, 9 46, 11 14, a m, 12 56, 3 11, 4 53, 5 47, 6 13, 7 20, 9 54 p m, and 12 32 night, week-days. Sundays, 10 25, 11 44 a m, 5 40 and 10 15 p m. For Perth Amboy only, 4 36 a m week-days, 8 53 a m, Sundays.

FOR EAST MILLSTONE—7 10 a m, 12 40 and 5 36 p m week-days.

FOR TRENTON—1 00, 6 46, 7 10, 8 06, 8 36, 9 07, 9 39, 10 05, 11 40 a. m, 12 40, 1 37, 2 04, 3 33, f 3 37, 7 35, 7 44, f 8 37, 10 08 p m. Sundays, 1 00, 6 51, 9 07, 10 06, 10 40 a m, 1 37, 5 52, f 6 37, 7 44, f 8 37 and 10 07 p m.

FOR LAMBERTVILLE, PHILLIPSBURG, MANUNKA CHUNK AND STROUDSBURG, VIA TRENTON—6 46, 8 36, 10 06 a m 12 40 (Saturdays only), 3 33 and 6 37 p m, 6 51 a m and 6 37 p m Sunday.

FOR FLEMINGTON—6 46 and 11 40 a m and 3 33 p m.

FOR JAMESBURG VIA MONMOUTH JUNCTION—8 06 a m, 2 04, 4 38 p m week-days.

FOR FREEHOLD VIA MONMOUTH JUNCTION—8 06 a m, 12 40, 4 38 p m week-days. Sundays, 9 07 a m.

FOR LONG BRANCH, ASBURY PARK, OCEAN GROVE, AND POINTS ON NEW YORK AND LONG BRANCH R. R., 4 25, 8 26, 9 36, a m 12 56, 3 04, 3 44, 5 43 and 7 38 p m week-days. Sundays, 8 53 and 10 25, a m and 5 40 p m. Stop at Interlaken for Asbury Park and Ocean Grove on Sundays.

FOR BROOKLYN, N. Y.—All through trains connect at Jersey City with boats of Pennsylvania Annex, affording direct transfer to and from Fulton street, avoiding double ferriage and journey across New York City.

LEAVE NEW YORK FOR ELIZABETH—From West Twenty-third Street Station, 6 05, 6 25, 7 25, 8 10, 8 25, 8 55, 10 25, 10 55, 11 55 a. m, 12 10, 12 25, 12 55, 1 25, 1 55 (Saturdays only) 2 25, 2 55, 3 55, 4 25, 4 55, 5 10, 5 25, 5 40, 5 55, 6 10, 6 25, 6 55, 7 25, 8 10, 8 55, 9 25, 9 55, 10 55, 11 45 and 12 10 night. Sundays—6 05, 7 55, 8 55, 9 25, 9 55, 10 55, 11 55 a m, 12 55, 1 55, 2 25, 3 55, 4 25, 4 55, 5 10, 6 40, 6 55, 7 25, 7 55, 8 25, 9 25, 9 55, 10 55 p m, and 12 10 night.

For time from Desbrosses and Cortlandt streets consult local time-tables to be procured from agents.

W. W. ATTERBURY, Gen'l M'g'r. J. R. WOOD, Pass. Traffic M'g'r.
GEO. W. BOYD, General Passenger Agent.

T. M. INGRAHAM,
-SCAVENGER-
VAULTS AND CESSPOOLS CLEANED
DAY OR NIGHT.
Good work at reasonable prices.
Satisfaction Guaranteed.
P. O Box 635. Plainfield, N. J.

WILLIAM H. KIRCH,
Carpenter and Builder,
66 Duer St.
Estimates cheerfully given.
Jobbing promptly attended to.
TEL. NO. 2021.

-JOHN WIRTH-
(Successor to Henry Liefke.)
Bakery & Confectionery
202-208 West Front St.
Tel. No. 203.
All Orders Delivered at Short Notice.

Reading System
New Jersey Central.

Stations in New York foot of Liberty, and South Ferry, Whitehall Streets.

TIMETABLE IN EFFECT JUNE 28, 1903.

For New York—2 17, 3 27, 5 23, 6 02, 6 20, 6 37, 7 25, 7 42, 7 55, 8 02, 8 11, 8 30, 8 36, 8 46, 9 27, 9 50, 10 20, 11 25 a. m., 12 09, 12 44, 1 15, 2 21, 2 42, 3 42, 3 44, 4 17, 4 47, 5 42, 5 52, 6 02, 6 22, 7 02, 7 22, 8 22, 9 35, 9 40, 10 17, 11 26 p.m. Sunday—3 17, 3 37, 5 05, 7 41, 8 01, 8 52, 9 52, 10 08, 11 10 a. m., 12 00 m, 12 55, 1 45, 2 40, 3 17, 3 30, 5 41, 6 45, 8 52, 9 12, 9 52, 9 42, 9 56, 10 22 p. m.

For Newark—5 23, 6 20, 7 02, 6 57, 7 26, 8 11, 8 34, 7 48, 8 46, 9 50, 9 27, 11 25 a. m., 1 18, 2 51, 3 40, 3 44, 5 42, 5 52, 4 17, 4 47, 5 22, 6 52, 7 03, 8 30, 9 40, p. m. Sunday—7 41, 8 52, 10 08, 11 10 a. m., 12 52, 1 45, 3 30, 5 41, 6 45, 6 52, 9 12, 9 52, 9 42, 10 22 p. m.

For Somerville—5 23, 7 12, 8 11, 9 34, 11 25 a. m., 2 51, 5 20, 6 04, 6 18, 6 41, 7 12, 7 33, 8 06, 8 21, 9 37, 10 22, 11 28 p. m., 12 50 night. Sunday—5 45, 8 45, 11 14 a. m., 2 03, 3 40, 5 57, 6 35, 8 30, 10 15, 11 16, 11 25 p. m.

For Flemington—7 12, 11 00 a. m., 2 11, 5 20, 6 19 p. m. Sundays—9 43 a. m., 5 37 p. m.

For Phillipsburg and Easton—5 25 8 21, 9 54 a. m., 2 11, 5 20, 6 41 p. m. Sunday—5 45 a. m., 3 03, 6 35 p. m.

For Bethlehem, Allentown and Mauch Chunk—5 25, 9 54 a. m., 2 11, 5 20 p. m. Sundays—5 45 a. m., 3 03, 6 35 p. m.

For Wilkesbarre and Scranton—5 25, 9 54 a m; 5 45 p m. Sundays—5 45 a m, 3 03 p m.

For Long Branch and Ocean Grove, etc—8 11, 11 25 a m, 2 21, 3 44, 4 17, 4 47, 6 22 p m. Sunday (except Ocean Grove)—8 52, a m, 12 58, 6 20 p m.

For Lakewood, Toms River and Barnegat—8 57, 8 11 a m, 1 18, 3 44, 4 17 p m. Sundays—9 52 a m.

For Atlantic City—8 46 a m, 2 40 p m.

For Philadelphia—5 17, 7 44, 8 36, 9 14, 9 44, 10 44, 11 14, 11 44 a m, 12 46, 1 39, 3 11*, 3 44, 5 39*, 7 34*, 8 21, 9 37* p m, 1 17 night. Sunday—5 17, 5 45, 9 55, 11 14 a m, 2 45, 4 55, 5 37*, 6 35*, 9 47 p m, 1 17 night.

For Trenton—5 17, 5 25, 7 12, 7 44, 8 36, 9 14, 9 44, 10 44, 11 44 a m, 12 46, 1 01, 1 39, 3 44, 5 39* 7 34* 8 21, 9 37* p m, 1 17 night Sunday—5 17, 5 45, 9 55, 11 14 a m, 1 39, 2 45, 4 55, 5 37*, 6 35*, 9 47 p m, 1 17 night.

For Reading and Harrisburg—5 17, 5 25 8 36, 9 54, (10 44, 11 44 Reading only) a m, 2 11, (5 45 through train), 1 17 night. Sundays—5 17 a m, 2 08, 5 37, 6 35 p m, 1 17 night.

For Pottsville, Sunbury and Williamsport—5 17, 5 25, 9 54 a m, 2 11 5 21 p m, 1 17 night. Sundays—5 17 a m, 2 05 p m, 1 17 night.

For Baltimore and Washington—9 14, 11 14 a m, 1 39, *2 11, 4 13 (Parlor cars only, Royal Limited), *5 29, 7 34* p m, 1 17 night. Sundays—1 39, 11 14 a m, 2 45, 5 37*, 6 35* p m, 1 17 night. *Change cars at Bound Brook.

W. G. BESLER, Vice Pres. & Gen. Man'gr.
C. M. BURT, Gen. Pass. Agent.

Lehigh Valley Railroad

Time Table in Effect May 17, 1903.

LEAVE SOUTH PLAINFIELD, N. J.

8:21 a.m. daily (except Sunday) local to Mauch Chunk.

9:02 a. m. daily for Easton, Wilkes-Barre, Rochester, Buffalo and principal intermediate stations, connects at Depew Junction for Niagara Falls and Suspension Bridge.

1:57 p. m. daily local for Easton, Mauch Chunk, Hasleton, Pottsville and Shenandoah.

4:56 p. m. daily (except Sunday) "Wilkes-Barre and Scranton Express" Solid vestibule train to Wilkes-Barre. Through Parlor Car via D. & H. R. R to Scranton and Carbondale.

6:21 p. m. daily (except Sunday) local to Easton.

6:40 p. m. daily solid vestibule train to Buffalo, Toronto and Chicago and principal intermediate stations except Rochester.

FRANK ROWLEY, City Ticket Agent, 218 West Front Street, Plainfield, N. J. Telephone 112-B.

Arrival and Departure of Mails

PLAINFIELD POSTOFFICE.
Office opens 7 a. m., closes 7 p. m.
On Saturday's close half hour later.

NEW YORK MAILS.

Arrive—7:30, 8:40, 11:30 a. m., 3:30, 9:30, 3:30 p.m.
Close—7:30, 9:30 a. m., 1:00, 3:15, 6:00, 7:30 p. m.

SOMERVILLE and EASTON.

Arrive—8:40 a. m., 3:15 and 7:00 p. m.
Close—7:30 a. m., 1:45 and 4:30 p. m.

ELIZABETH—Direct.

Close—1:00 p. m.

PENNSYLVANIA—West of Easton

Close 12:30 p. m.

NEWARK—Direct.

Arrive—8:40 a. m., 2:30, 3:30 p. m.
Close—7:30 a. m., 1:00, 3:15 and 6:00 p. m.

PHILADELPHIA—Direct.

Arrive—7:30, 8:40, 11:30 a. m., 3:30 and 7:00 p. m.
Close—7:30 and 9:30 a.m., 12:30, 4:30 and 7:45 p.m.

Through fast mail for West and South close 4:30 and 6:45 p. m.

Through fast mail for East, close 1:00 and 6:45 p. m.

WATCHUNG, WARRENVILLE & GALLIA, (Mt. Bethel.)
Arrive—1:30 p. m. Close—9:00 a. m.

SUNDAY MAILS.

Office open from 9:30 to 10:30 a. m.
Mail closes at 6:15 p. m.

E. E. BIRD, P. M.

STONE
AT
Bartle's Stone Yard
Yard: Corner Church and Second Streets.
Cut Stone, Building Stone—all kinds.
FLAGGING AND CURB STONE.
Have some 18-inch and 2 and 3-ft. walk very cheap. Leave orders for your foundation and cesspool stone with us.

H. Eggerding,
121 Park Ave., Manufacturer of the celebrated
C. O. D. CIGAR.
The best 5c cigar in the State, and made on the premises from the finest Havana. Clear Havana cigars a specialty. A large assortment of the choicest brands of domestic cigars.

AUDSLEY'S ART STORE,
Maurice A. Audsley, Manager
No. 138 East Front Street.
Fine Portraits and Enlargements.
Pictures and Artists' Materials.
Artistic Framing a Specialty
VISITORS ALWAYS WELCOME.

SMALLEY BROS.,
147 North Avenue,
Butchers.
Everything usually found in a first-class market.
Roasting & Broiling Chickens Specialty
Jersey Pork and Sausage.
Chicken Livers & Hearts Always on Hand.
Orders called for and delivered
Telephone 83 A

LADIES DESIRING—
Knife-Pleating or Pinking
done will please leave their orders at No. 11 Duer street and it will receive prompt attention.
MRS. FORCH.

NEED MONEY?
MONEY
We'll loan you from $10 to $300 immediately.
BORROW HERE.
There's no delay—no red tape. We take
FURNITURE,
pianos, etc., as security—let you keep the goods, too.
Positively No Publicity
of any kind. Our rates are the VERY LOWEST. You can pay us back in little installments to suit you.
If you cannot call, write, and we'll send our representative to you.
We make loans in PLAINFIELD and all suburban towns.
Mutual Loan & Investment Co.,
118 Market St., Newark.
New Wood Bldg. Rooms 24-25. 2d floor.
MONEY

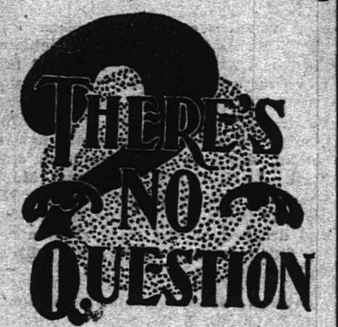

"The Best is the Cheapest"
in regard to the treatment of your —TEETH—
Our experience as dentists, also our methods and prices are worthy of your consideration.
DRS. LEONARD,
104 E. Front St., Plainfield.

LIEFKE & LAING,
Insurance and Real Estate
No. 146 Park Ave.
Real Estate Appraised. Properties Sold and Rented. Loans Negotiated. tf

J. C. Pope & Co.,
INSURANCE AGENTS.
110 East Front St., Plainfield, N. J.

HERMAN HANSEN,
CARPENTER AND BUILDER,
21 Regent Street.
Tel. 2542.

50 YEARS' EXPERIENCE
PATENTS
TRADE MARKS
DESIGNS
COPYRIGHTS &C.
Anyone sending a sketch and description may quickly ascertain our opinion free whether an invention is probably patentable. Communications strictly confidential. Handbook on Patents sent free. Oldest agency for securing patents. Patents taken through Munn & Co. receive special notice, without charge, in the
Scientific American.
A handsomely illustrated weekly. Largest circulation of any scientific journal. Terms, $3 a year; four months, $1. Sold by all newsdealers.
MUNN & Co. 361 Broadway, New York
Branch Office, 625 F St., Washington, D. C.

FOWLER'S,
The Manufacturing Confectioner.
Pure Home-made Candies, Chocolates and Bon-Bons Fresh Daily. Hot and Cold Drinks of All Kinds. Ice Cream and Water Ices. Orders delivered promptly.
Tel 1005. 131 E Front St.

S. HIRSCH,
The New York Ladies' Tailor & Furrier
RIDING HABITS.
All kinds of Remodeling a Specialty.
432 Watchung Avenue.

CHIRON OINTMENT
CURES PILES SKIN DISEASES AND RELIEVES CONSTIPATION
GUARANTEED TO CURE OR MONEY REFUNDED
At druggists or direct. Samples for the asking.
THE CHIRON COMPANY, Plainfield, N. J.

Keep Your On Us
We have in stock all the latest new and rare Flowering Shrubs, Rose Bushes, Vines and Hedge Plants. Shade Trees, large and small. Fruit Trees and Bushes, Evergreens and Canada Unleached Hardwood Ashes.
Belieview Avenue Nursery Co.
Off Park Avenue, near Hillside Cemetery.
TELEPHONE CALL 2172.

DRUGGISTS.

YES!
We will send you
A Bottle or Case
OF
WATCHUNG WATER.
Tel. 756.
Powers' Somerset Pharmacy.

To keep up Strength and Increase your Appetite take Schreiner's
MALT EXTRACT.
20c Bottle. 3 for 50c.
SCHREINER'S
Pharmacy,
Cor. Park Avenue and Second Street.
LOWNEY'S CANDIES.
Telephone 671.

SODA
With Fruit Syrups
Second to None.
MALLINSON'S
LIBERTY AND FOURTH STS.
Segars are one of my specialties

Fruited Ice Cream.
Pure, rich ice cream, our own make, with fruit dressing. The most delicious and satisfying combination. Try this dish at our fountain.
DUDLEY S. MILLER, Druggist.
Cor. Park Ave. and Fourth Street.
Tel. No. 203. Prompt Delivery.

Are You a Plunger?
There is certainly a great deal of pleasure in your bath, providing you use Nagle's Toilet Ammonia, and Demulcent Cream of Witch Hazel Soap, which is a necessary article to make up and beautify the skin. Use Nagle's only, made of purest materials.
C. M. NAGLE'S
PRESCRIPTION PHARMACY,
West Front and Grove Streets,
Tel. 772. Plainfield.

Hodges Pharmacy.
Reliable goods in all Departments.
Agency for Belle Mead Sweets.
Tel. 210 A. Y.M.C.A. Building.

MONEY.
New Jersey Loan Co.,
740 Broad Street, Opposite Postoffice,
NEWARK, N. J.
BRANCH OFFICE:
First National Bank Building,
111-113 E. Front St., Plainfield, N. J.
Room 3. Second Floor.
Loans on Furniture, Pianos, Organs, Horses, Wagons, Etc.,
WITHOUT DELAY.
Allowing you to pay us back in payments to suit your convenience.
OUR BUSINESS IS CONFIDENTIAL
and as the security is left in your possession your friends need not know about it.
OUR OFFICES ARE PRIVATE
and we will be pleased to explain our rates, as we are anxious to get them before the public knowing they are the cheapest in the State.

TELEPHONE
No. 2514
WATCHUNG
SPRINGS.

Henry J. Wierenga,
Expressman and Truckman.
All kinds of Express and Trucking business promptly attended to.
Leave your orders at store of Joseph Sattler, Piano and Organs, No. 108 North Avenue, and the same will receive immediate attention.

J. W. VAN SICKLE,
128 North Ave., Plainfield, N. J.
Fresh & Salted Meats
Game in Season. Philadelphia Scrapple.
Orders called for and delivered promptly.
Telephone No. 631 a.

-EXPERT-
WATCH REPAIRING
At DOANE'S,
113 PARK AVE.

ARMY IN THE FIELD.

Autumn Maneuvers Bring Out 120,000 Soldiers of France.

PARIS, Sept. 8.—The grand autumn maneuvers of the French army began in the central and southwestern departments, with Clermont Ferrand, Orange, Montelimar, Epinal, Dijon and Bethel as the chief strategic points of the operations, in which four army corps, comprising over 120,000 men, are participating.

In spite of the rain, which has greatly marred the operations, the troops are reported to have suffered much from the heat, and many cases of sunstroke have occurred, as many as sixty-five soldiers in one regiment having to be taken to the hospital. Several fatal cases of sunstroke occurred.

War Minister Andre gave a reception to the foreign officers and military attaches to the embassies and legations here who will attend the maneuvers. The United States is represented by Captain T. Bentley Mott, military attache to the Paris embassy.

The foreign officers will leave Paris for Orange, which they will make their headquarters during the maneuvers, being taken daily in automobiles to the scene of the day's operations, where they will be provided with horses by the ministry of war.

Trolley Crash May Prove Fatal.

FRANKLIN, Mass., Sept. 8.—Four persons were injured in a head on collision between two trolley cars on the Milford, Attleboro and Woonsocket Street railroad at Eagle Hill. Neither of the cars was going at a very rapid rate, so that when they met on a curve the crash only demolished the front platform. Joseph La Liberte of Woonsocket, motorman on one of the cars, had both legs crushed and suffered internal injuries, while John Henry of Norfolk, who jumped just before the collision occurred, was picked up unconscious and is believed also to be internally injured. Both of these may die.

Missing Schaffer Appears.

POUGHKEEPSIE, N. Y., Sept. 8.—Theodore A. Schaffer, president of the Amalgamated Association of Iron Workers, who has been missing from his home in Pittsburg, surprised the labor unions of this city by appearing at the Labor day celebration. He had been announced as the orator of the day, but owing to the published accounts of his disappearance Herman Robinson of New York, secretary of the New York Central Labor union, was invited to take his place.

Pittsburg Coal Company In Control.

PITTSBURG, Sept. 8.—Official sanction was given to the purchase of the control of the Monongahela Consolidated Coal and Coke company by the board of directors of the Pittsburg Coal company. The deal is not a merger of the two companies, and there is no intention of making it a merger, according to the official statement of President Frank L. Robbins, the chief figure in the negotiations.

Prisoners Get Away at Schoharie.

ALBANY, N. Y., Sept. 8.—Three prisoners dug their way through a brick wall and escaped from the Schoharie county jail at Schoharie and are still at large. "Sheeny" Harris, who murdered Night Watchman Wilson at Cobbleskill two years ago, was one of them. The others were Edward Cain, colored, and James Kelly, charged with burglary and grand larceny.

Mr. Jacks Would Not Answer.

TOPEKA, Kan., Sept. 8.—At the inquiry in the district court before Judge Hazen to ascertain if possible whether a coal trust exists among the operators and dealers John Jacks, the first witness, refused to testify. Mr. Jacks is a mine owner of Page county and declared that he would not give evidence because it was incriminating.

Crank Shaft Broke, Steamer Ashore.

OGDENSBURG, N. Y., Sept. 8.—While running the Geloupe rapids the crank shaft of the passenger steamer Mary broke, leaving her helpless in very swift water, with many passengers on board. The steamer floated down past Lotus island, when she ran high and dry on to a small island, all escaping safely to shore.

Dead Man Identified.

ATLANTIC CITY, N. J., Sept. 8.—A man who was drowned near Young's pier has been identified as J. S. Sipple of Moorestown, N. J., aged thirty-two years. His wife and five children returned home Saturday, and he was to follow last night. No one saw him drown. His body was found floating alongside of the pier.

Trolley Car Killed Child.

WORCESTER, Mass., Sept. 8.—While trying to cross the tracks of the Worcester and Webster Street Railway company at Oxford five-year-old Albert S. Johnson, who was at play with some older boys, was struck and killed by a trolley car.

Governor General In Peril.

MELBOURNE, Sept. 8.—A constable on duty at the government house has arrested an armed lunatic who said he wished to interview Lord Tennyson, the governor general, and took from him a loaded revolver.

Bishop of Rhode Island Dead.

NEWPORT, R. I., Sept. 8.—Right Rev. Thomas L. Clark, bishop of Rhode Island, died suddenly at his home in Middletown.

Live Stock Market.

CATTLE—Market active; choice, $5.20@5.60; prime, $5.15@5.25; fair, $4.25@4.50; veal calves, $7.50@7.75.

HOGS—Market active; prime heavies, $5.20@5.25; mediums, $5.45@5.50; heavy Yorkers, $5.40@5.45; light Yorkers, $5.30@5.35; pigs, $5.20@5.25; roughs, $4@5.25.

SHEEP AND LAMBS—Market higher; best wethers, $4@4.25; culls and common, $1.50@2; spring lambs, $3.50@6.50.

It Is Necessary

to provide for and to protect one's family. This is a recognized fact in all civilized communities. The surest, the most economical, therefore the best way, is through Life Insurance in

The Prudential Insurance Co. of America.

Home Office: NEWARK, N. J.

JOHN F. DRYDEN, President.
LESLIE D. WARD, Vice President.
EDGAR B. WARD, 2d Vice President.
FORREST F. DRYDEN, 3d Vice Pres't.
EDWARD GRAY, Secretary.

C. E. BALL, Sup't., Rooms 2-3-4, Bank Building, E. Front St. and Park Ave. 798
Box 796, Plainfield, N. J. Telephone No. 7343

SPORTING NEWS.

FOUL TIPS.

The Westfield team defeated the Round Brook yesterday morning at Westfield, by a score of 16 to 4.

The Reform Club defeated the St. Mary's Juniors twice yesterday at Willow Grove park, by scores of 5 to 3 and 10 to 4.

The Dunellen A. C. broke even at baseball yesterday in a double header played with the Brooklyn A. A. at Dunellen. In the morning Dunellen won 11-8 and were defeated in the afternoon 12-7. The batteries in the morning were Cushing and Brown for Dunellen and Drypotch and Boyan for Williamsburg; in the afternoon Ettlinger took Cushing's place in the box.

TENNIS.

Nischwitz and Long defeated Collins and Mundy in the singles championship tennis tournament at the Y. M. C. A. Saturday afternoon by a score of 6-1. This is the final play in the first round and play in the second round will begin tomorrow afternoon.

CITY JOTTINGS.

—Leroy Apgar, five years old, son of Gialird W. Apgar, who fell down the steps of the Brooklyn bridge, Thursday, and fractured his skull, did not die as reported.

—Some misunderstanding has been caused by an item published in these columns last week as to an allegation that incorrect information is given at the North Avenue station concerning the time of arrival and departure of trains. The Daily Press did not say it was a fact, but a report which came from a responsible citizen. It is not claimed that the attaches of the company are in anywise concerned.

Notice.

The Alis Club management requests that the people who occupied seats on their grandstand at last Saturday's St. Mary game and who did not obtain rain checks to please send their names to the treasurer of the Alis Club, 1058 Arlington avenue and complimentary tickets for the ensuing St. Mary game will be mailed to them. The field tickets sold that day will be accepted at the next game with the St. Mary Club. Announcement of the date of the next Alis-St. Mary game will later on appear in this paper.

W. A. Boone,
Treasurer.

Primary Election.

The polls opened at 1 o'clock this afternoon and will be kept open until 9 tonight. The new primary law is in operation.

This Beautiful Home

FOR SALE—A great value for the money. Location very desirable. Lot 100 x 175 feet. It's worth $4,000, but can be purchased for much less. Cash or installments. This is your opportunity. Let us show you the property.

Elston M. French,
171 North Ave.
Tel. 24. Plainfield, N. J.

AMONG MEN IN THE SHOPS

SEEN AND HEARD IN PLAINFIELD'S INDUSTRIAL PLANTS.

About 10,000 Union men marched in parade in New York City yesterday.

John Honan, formerly of the Pond Machine Tool Company's plant, is in St. Louis.

William Walker has resigned his position at the Pond Machine Tool Company's Works.

Miss Florence Carver, of the Crescent Embossing Works, is visiting relatives in Pennsylvania.

James Penny, of the Ingersoll Sergeant Drill Company's plant, visited friends in this city yesterday.

George Cose, of Grant avenue, is in South Carolina on business for the Manganese Steel Safe Company.

Robert Larmour, Jr., of the Pond Machine Tool Company's plant, spent yesterday at Coney Island.

The Misses Edith and Flossie Demarest, of the Crescent Embossing Company's plant, have gone to Brooklyn for one week.

George Fritts, of the New Yorp Ship Building plant, visited his mother, Mrs. Benjamin Fritts, of West Sixth street.

Louis Alpaugh, of the Pond Machine Tool Company's Works, returned today after a few days' vacation with relatives in Lebanon.

John Henry, a pattern-maker at the plant of the Pond Machine Tool Company, returned today after being out three weeks with a sprained ankle.

Miss Pearl Denise and Miss Lizzie Dunavan, of the Crescent Embossing Company's Works, chaperoned a party of twelve girls on a yachting trip around Long Island Sound yesterday.

Alfred Berry Marsh was badly shocked during the thunderstorm Saturday afternoon. "Berry" was under Cormick Caulfield's wagon when the lightning struck and killed the horse.

Bryan Hanrahan, of the Crescent Embossing Company's plant, has purchased a case of type for the purpose of giving lessons in type-setting. He gave the first lesson to his four-year-old boy yesterday.

While at work at a lathe in the Campbell Printing Press Works one day last week Patrick Kiely received a severe shock of electricity in a peculiar manner. The electric light over his machine got out of order and he borrowed a knife with which to repair it. Without shutting off the power he cut through the insulation and immediately received a shock of electricity which sent him sprawling to the floor. He was no severely injured. The knife was ruined.

BEHIND CLOSED PORTALS

HAPPENINGS OF THE LOCAL FRATERNAL ORDERS.

Freedom Castle will confer the second or Knight's degree tonight. A. C. Hoagland, representative to the Grand Castle, will also make a report of the proceedings of the grand body.

Mrs. Adelaide Straitor, of West Front street, is at Asbury Park.

Mrs. A. J. Leader, of Duer street, is confined to her room with a severe attack of gastritis.

Edward C. Clark and wife, of Newark, spent yesterday at the home of Mr. Clark's father, Robert Clark, Jr., 59 Jackson avenue.

You Will Make No Mistake if you purchase your cigars at Kirby's, 106 Park avenue. 9 3 12 eod

SPORTS IN BRIEF.

McChesney Makes New Record—English Golfers Defeated.

SEA GIRT, N. J., Sept. 8.—With a score much higher than it attained last year the Second regiment, District of Columbia, won the skirmish match, open to teams of six men each. The score of the winning team was 351 out of a possible 500, its winning score of a year ago being 280. The other scores were: First District of Columbia, 310; United States marine corps, 306; First New Jersey, 256; Fourth New Jersey, ; Pennsylvania squadron, 190. The Seventh New York and Twelfth New York teams withdrew, having won the trophy, valued at $250, twice before. The Second District of Columbia is now entitled to hold it permanently.

English Golfers Defeated.

GLEN COVE, N. Y., Sept. 8.—The all American golf team, picked from the leading competitors in the late amateur championship, defeated the Oxford-Cambridge golfers in a spirited team match at the Nassau Country club. The Americans won by the narrow margin of one point, scoring 5 points to 4. Each game won counted one point, and nine men played on each team. The defeat is the first that the Englishmen have encountered in their string of matches against American teams.

At the Kenilworth Track.

BUFFALO, Sept. 8.—In the neighborhood of 7,000 persons gathered at the Kenilworth track for the holiday sport. The feature, the Labor Day handicap for all ages at a mile and a sixteenth, resulted in a rousing race, six horses coming down to the wire head and head. J. H. Carr's filly Court Maid won. Harding got jammed, Jockey M. Johnson being lifted out of the saddle and dropped on the track right after the finish, fortunately escaping with a bad shaking up.

John A. McKerron Made Record.

SYRACUSE, N. Y., Sept. 8.—Twenty thousand persons saw some exciting finishes in the races in connection with the state fair. The great stallion John A. McKerron, driven by his owner, Harry K. Devereaux, of Cleveland, O., was sent against the track record of 2:06, made by Cresceus two years ago, and not only smashed it, but cut a quarter of a second from his own best previous record, doing the turn in 2:04½.

Newport Horse Show.

NEWPORT, R. I., Sept. 8.—The annual open air horse show began with splendid weather, keen competition and a crowd that included practically the entire summer colony as well as many from New York. The blue ribbon winners in the different classes were as follows: Hunters, Sydney J. Holloway of New York; pairs, 14.1, W. H. Moore of New York; ponies under saddle, W. B. Woodend of New York.

Dan Patch Broke the Record.

LIMA, O., Sept. 8.—Dan Patch broke the world's pacing record of 2:04¼ on a half mile track on the Lima Driving park grounds in the presence of 10,000 people. Better time would have been made, but McHenry had to hold him up on the last turn on account of his nearly breaking. Time by quarters: First quarter, 0:31; half, 1:01; three-quarters, 1:32½; mile, 2:04.

Six Shooter Won Handicap.

CHICAGO, Sept. 8.—J. B. Respess' Six Shooter won the Twentieth Century handicap at Harlem in a gallop. Fred Cook's added starter, Linguist, was second and Ed Corrigan's Hargis third. Claude and Judge Himes, the much talked of three-year-olds, were never prominent. Claude finished eighth after a rough journey. Judge Himes was sixth.

Evea G. Won at Delmar.

ST. LOUIS, Sept. 8.—Evea G., with Shea up, won the feature of Delmar's card, the Labor Day handicap at 1 mile and 70 yards for three-year-olds and upward. Always within striking distance, the mare came on from the head of the stretch, winning easily by two lengths from Jordan. Helen Print was third.

McChesney Tied World's Record.

NEW YORK, Sept. 8.—The Twin City handicap at a mile and a quarter at Sheepshead Bay was won by McChesney, the western four-year-old, by a length. Hermis was second by a length and His Eminence third; time, 2:04 3-5, which ties the world's record.

Victory For Albert Champion.

BOSTON, Sept. 8.—The twenty mile motor paced race at Charles River track resulted in a victory for Albert Champion over George Leander and Jimmy Moran. Champion led Leander by four laps and Moran by six.

Lieutenant Sutton Murdered.

MANILA, Sept. 8.—Lieutenant Sutton of the constabulary was murdered by a mob of native policemen at Cebu a few days ago while attempting to arrest a policeman for disobedience of orders. His assailants were arrested.

Five Children Injured.

BOSTON, Sept. 8.—While thousands of persons were awaiting the appearance of the Labor day parade near Park square a runaway horse dashed through the crowds at several points, seriously injuring five children.

Auto Upset and Three Injured.

SARATOGA, N. Y., Sept. 8.—J. T. Lamb of Binghamton, Mrs. Atkins and Mrs. Martin have been seriously injured by the overturning of their automobile near Saratoga lake.

Stove Foundry Fire.

DALEVILLE, Ind., Sept. 8. — The Ideal Stove and Foundry company's plant has been destroyed by fire. The loss is $100,000.

JOURNALISTIC OPINIONS.

QUESTIONS OF THE DAY DISCUSSED BY THE PRESS.

Indignation Aroused.

"Farmer Orator" Martine and ex-Congressman DeWitt C. Flanagan are both aroused to indignation by the suggestion that New Jersey's vote in the next Presidential convention be cast for Grover Cleverland. Clarence Atkinson, the noisiest of the old-time Bryan shouters, is yet to be heard from.—New York Times.

In Battle Array.

Plainfield seems to be red hot when it comes to putting forth candidates for the Assembly on the Republican ticket. There is to be a warm time coming. Watch the race between Councilman J. F. Buckle, Former Sheriff W. T. Kirk, Andrew MacCardell, City Clerk James T. MacMurray and the present incumbent, Assemblyman Wm. Newcorn.—Union County Standard.

Hurt From Fall.

Mrs. Negus, of Brooklyn, who is temporarily residing at 13 Grove street, fell down the front steps of No. 35 Grove street on Sunday evening last and was severely cut and bruised on the stone steps, besides spraining her arm. Dr. Carman was summoned and took charge of the case.

NOTICE!

All kinds of GRAVEL ROOFING. Prompt attention given by A. R. ELLIS, late of D. C. Ivins & Co. 311 Watchung Ave. 9 8 5

Administrator's Sale.

Thursday, September 10 '03,
Commencing at 10 a. m.

On the premises of the late James M. C. Smith, corner of Jefferson avenue and Greenbrook road, known as the Tinker Smith farm. Household goods consisting of parlor organ, antique mahogany parlor suit, dining and bedroom furniture, wood stoves, desks, carpets, old pictures and mirrors, hall rack, whatnot, silver spoons, 3 watches, lot of skates, 2 safes, refrigerator. Also contents of outbuildings, cider mill, platform scales, ladders, lumber, wagons, farming implements of every description, carpenters' tools, 200 sheaves of rye, feed bins, block and tackle, etc. N. B.—Persons in search of old-time relics will find this an opportunity seldom offered. Terms Cash.

GEO. A. SHIPPMAN, Adm'r.
H. HAND, Auctioneer. 9 8 2

Branch Office—217 Babcock Bldg., Plainfield, N. J

T. H. LEARY & CO.,

BANKERS AND BROKERS.

Members New York Consolidated Stock Exchange
41 and 43 WALL STREET, NEW YORK.

STOCKS, BONDS, GRAIN, COTTON

Orders executed for investment or marginal accounts.

Branch Offices:

Saratoga Springs, White Plains, Yonkers, Albany, Poughkeepsie, Kingston, Rondout, Nyack, Newburgh.

Telephone 5990 Broad.
Direct Private Wires to All Branches.
MARKET LETTER ON APPLICATION.

Use Press Want Ads

Summer is here, and all the **Leading Periodicals** and the New York & Plainfield Papers can be found at

HARPER'S,

411 Park Ave., Plainfield, N. J.

Monday, September 7th to Saturday, September 12th

WHY PAY BIG PRICES?

when you can *buy direct from first hands and save from 25 to 40 per cent.* on your

Teas, Coffees and Groceries

and at the same time procure beautiful and useful household articles. BY OUR SYSTEM OF ADVERTISING our customers participate in the profits.

THE GREAT ATLANTIC AND PACIFIC TEA CO.

Now is your chance to supply yourself with Cups, Saucers and Plates

celebrated blue ware, extra fine quality. They will cost you *nothing*, as we give them *free* to advertise our celebrated *Teas* and *Coffees*.

This Very Beautiful Brunswick

PLATE SET

GENUINE IMPORTED PORCELAIN CHINA

BLUE-FLOWN

ROCOCO FINISH

Genuine Imported Blue-Flown Brunswick Porcelain China, Cup, Saucer and Plate, Rococo Finish

FREE to ALL

Purchasers of 50c worth of Teas, Coffees, A & P Spices, A & P Extracts and A & P Baking Powder

This is one of the *Most Beautiful Plate Sets* we have ever *Given Away*. We know when you see them you will want half a dozen. *Come Early*, as we will not guarantee to have them in stock during the six days.

The Great Atlantic and Pacific Tea Co.,
137-139 West Front St.

Reading Lamps
Of All Kinds. GAS, ELECTRIC, OIL
LATEST DESIGNS AND FINISHES.
Gas and Electric Chandeliers.
Jos. W. Gavett.

HOUSEKEEPERS' SUPPLIES.

We have a full assortment of
Enamel Wares,
Tin Ware,
(ordinary and rust proof.)
Cutlery and Woodenware,
Ranges and Fittings,
Fruit Jars and Rubbers.
Tin Cans and Sealing Wax,
Preserving Kettles,
Jelly Glasses and Parafine
Stone Pots and Jugs.

Gayle Hardware Co.
Front St. & Park Ave. Tel. 682

USE PRESS WANT ADS.

Great Sale of Fall and Winter
CLOTHING

$10,000 worth of this Fall and Winter's Clothing of Messrs. Hirsberg Bros., 17-19 Waverly Place, N. Y., retiring from business and sold under the Auctioneer's hammer, was bought by us for 40c on the dollar and we will make the greatest sale of clothing in the history of Plainfield. Everything sold exactly as advertised. Do not miss this sale as we will save you many dollars on your Fall and Winter Clothing.

Men's Fine Black Dress Suits—Made in the latest style—a suit you always need. Regular 10.00 suits..... **4.90**

Men's Extra Fine Dress Suits—These are all fine tailor made, with broad, padded shoulders, in worsteds, cassimeres and tweeds. Regular 12.00 to 14.00, at..... **7.50**

Men's Fine Dress Trousers—All new, latest style pattern, up-to-date in make and finish. Worth 4.50 to 5.00, 2.50 and..... **3.00**

Men's Fine Business Suits—Made of the Newest Fall Shades of Cassimeres, Cheviots and Tweeds. These Suits are regular 10.00 Suits..... **4.50**

Men's Swell Tailor-Made Dress Suits—Made with hand filled collars, concave shoulders and hair-cloth fronts. Regular $18 and $20 Suits at..... $10 and **$12.00**

New York Clothing Co.
M. WEINBERGER, Manager.
214 West Front Street, Plainfield, N. J.

CYCLISTS' CALENDAR.
Sun Rises 5:35 a. m.
Sun Sets 6:19 p. m.
Lanterns must be lighted at 7:19 p. m.

THE DAILY PRESS.

THE WEATHER.
Cloudy tonight and Thursday; rain tonight in south portion; stationary temperature. Thur. 87.

ESTABLISHED MAY 10, 1887 — PLAINFIELD N. J., WEDNESDAY, SEPTEMBER 9, 1903. — TWO CENTS A COPY—$5 A YEAR.

THE CONGRESSMAN'S FRIENDS ROUT INSURGENT FORCES HERE

Overwhelming Victory at Local Primaries for James F. Buckle, Republican Candidate for Assembly Nomination.

DEMOCRATS AWAY FROM POLLS

MAJORITY PARTY HAS HOT CONTESTS IN EVERY DISTRICT OF THE FOUR WARDS—FORMER SHERIFF KIRK, KEAN CANDIDATE FOR ASSEMBLY, MEETS DEFEAT IN HIS OWN WARD FOR RE-ELECTION TO COUNTY COMMITTEE —JAMES T. MAC MURRAY CONTROLS THE SITUATION.

Opposed by four delegates, the name of President of Common Council James F. Buckle will be presented by James T. MacMurray to the Republican County convention tomorrow afternoon as Plainfield's choice for Assembly, such being the decision of the party at the primaries held here yesterday. Mr. Buckle is the candidate of the local Republican administration. His opponent, former Sheriff William T. Kirk, is recognized as a staunch friend of United States Senator Kean. On this issue the line was drawn and the primary was but a repetition of the one last fall.

Robert Rushmore, of the Third ward, which is represented as the Kean bailiwick, was the only successful candidate for the County committee nominated by the friends of the Senator, Mr. Kirk, himself, who resides in the same ward, being defeated by J. Stephen Higham, the Fowler nominee. Amos Andrews' popularity stood him in good stead and captured a seat among the delegates to the county convention.

So far as the Democrats are concerned the primaries were unimportant, there being no contests whatever and the vote being extremely light. The leaders of the minority party appeared to take little interest in the primaries. In every district the Republicans polled a heavy vote, in some instances almost their entire strength being represented. This of course was due to the fight made by Mr. Kirk and his friends. So far as the Councilmanic situation is concerned, the local administration reports no losses, though a fight was made against it in all wards, except the Third, where there was but one nominee, Mr. Daniel, who is considered non-partisan. For seats in the Common Council A. F. Anderson, in the First ward was defeated by the present incumbent, Mr. Gloak, while in the Second Francis Montegmery was beaten by Theodore Wilson. Councilman Robert Lee again won his spurs in the turbulent Fourth, vanquishing W. W. Coriell.

In the First ward, James T. MacMurray, S. P. T. Wilbur, Wm. L. Gloak and Walter Hetfield, Jr., were actively at work all day, as was J. Fred MacDonald, a friend of Kean. In the Second ward, Judge Runyon and George P. Mellick were booming Mr. Buckle. Over in the Third ward, Mr. Kirk was in control at the First district, while Charles W. Runyon, of the MacMurray forces, worked in opposition. Mr. Kirk carried the district. Robert Rushmore was in charge of the Kean end of the battle in the Second district, though George Tobin assisted by Charles Dixon were leading a successful fight there. Andrew McCardell, Frank Smith, William Newcorn and William Westphal were working for Buckle and his ticket in the Fourth, W. S. Angleman battling in opposition.

The local Republicans are entitled to nineteen delegates to the County convention, as follows: First ward, 4; Second ward, 5; Third ward, 4; Fourth ward, 6. This must be noted in the returns given. Each ward is entitled to three members on the city committee. All, except the Fourth which gets three, are entitled to two members on the County committee.

Republican Primary.

First Ward, First District.

For delegates to County convention, S. P. T. Wilber, 232; Jas. T. MacMurray, 224; B. D. Newell, 238; M. W. Beekan, 61; C. B. Crane, 61; H. H. Corey, 60; choice for Assembly, James F. Buckle.

For delegates to city convention, I. B. Hill, 281; H. S. Taylor, 281; Thomas Timbo, 279. For member of Common Council, William L. Gloak, 215; A. W. Anderson, 64. For justice of the peace, C. J. Mackey, 278. For constable, Jacob C. Dunham, 279.

For members of the County Committee, David C. Smalley, 280; James F. Buckle, 279.

For members of the City Committee, O. L. Jenkins, 272; J. F. Buckle, 245; Horace G. Adams, 224; U. B. Crane, 62.

First Ward, Second District.

For delegates to County convention, Charles S. Sminck, 70; Amos Andrews, 71; choice for Assembly, James F. Buckle.

For delegates to city convention, Charles J. Newman, 138. For member of Common Council, William L. Gloak, 75, A. W. Anderson, 66. For justice of the peace, C. J. Mackey, 139. For constable, Jacob C. Dunham, 138.

For members of County Committee, David C. Smalley, 125; James F. Buckle, 87; Adolph Kahrmann, 63.

For members of City Committee, O. L. Jenkins, 137; J. F. Buckle, 135; H. G. Adams, 131.

Second Ward, First District.

For delegates to County convention, Evarts Tracy, 161; Charles B. Morse, 114; Nelson Runyon, 119; T. S. Davis, 117; A. L. C. Marsh, 47, M. S. Ackerman, 47, Armstrong Mulford, 46.

For delegates to city convention, W. Kempton Browning, 178; C. H. Hall, 173; Fred J. Pope, 173; E. J. Cooley, 172. For member of Common Council, Theodore D. Wilson, 178. For justice of the peace, Vincent W. Nash, 169.

For members of County Committee, Evarts Tracy, 174; William N. Runyon, 174.

For members of City Committee, Wm. N. Runyon, 174; John E. Keely, 169; J. Hervey Doane, 174.

Second Ward, Second District.

For delegates to County convention, Charles H. Hand, 91; R. A. Frey, 17.

For delegates to city convention, Charles C. Davis, 108. For member of Common Council, Theodore D. Wilson, 108. For justice of the peace, V. W. Nash, 106. For constable, Wm. R. Townsend, 1.

For members of County Committee, Evarts Tracy, 108; William N. Runyon, 108.

For members of City Committee, Wm. N. Runyon, 108; J. Hervey Doane, 107; John E. Keely, 107.

Third Ward, First District.

For delegates to County convention, Fred H. Firstbrook, 81; Oliver B. Leonard, 91; Lewis E. Waring, 87; Frank A. Pope, 91.

For delegates to city convention, Frank W. Runyon, 80; Wm. H. Rogers, 84; A. F. VanHorn, 78; Julius E. Erickson, 84; Wm. S. Tyler, 87; Wm. C. Kinney, 87. For member of Common Council, Leslie M. Daniel, 170. For justice of the peace, John Neagle, 170. For constable, Amos Moffett, 168.

For members of County Committee, J. Stephen Higham, 83; Wm. T. Kirk, 87; Robert Rushmore, 89.

For members of City Committee, A. D. Mallinson, 81; E. R. Ackerman, 104; Jas. E. Kimball, 88; John H. Cose, 91; Charles Foster, 76.

Third Ward, Second District.

For delegates to County convention, J. Stephen Higham, 81; John H. Cose, 58.

For delegations to city convention, Geo. J. Tobin, 75; Wm. A. Leland, 64. For member of Common Council, Leslie M. Daniel, 143.

For members of County Committee, J. Stephen Higham, 80; Robert Rushmore, 64; Wm. T. Kirk, 60.

For member of City Committee, Chas. Foster, 80; John H. Cose, 61; E. R. Ackerman, 65; Jas. E. Kimball, 61; A. D. Mallinson, 73.

Fourth Ward, First District.

For delegates to County convention, Charles Dunham, 123; John Bowman, 115; Edward B. Ryder, 22; Frank VanWinkle, 26.

For delegates to city convention, James Stewart, 115; John C. Traynor, 114; John McPeck, 26; Eden Boice, 31.

For member of Common Council, Robert L. Lee, 115; William W. Coriell, 26. For justice of the peace, Jacob Kriney, 142. For constable, William Walters, 111; Frank R. Vanderhoof, 31.

For members of County Committee, Frank H. Smith, 120; Wm. Newcorn, 118; James Morrison, 108; Herman A. Weber, 30; Abraham Angleman, 28; Wm. L. Kline, 27.

For members of City Committee, Frank H. Smith, 119; William Newcorn, 114; James Morrison, 112; Wm. W. Coriell, 30; Isaac S. Randolph, 29; James W. Mitchell, 25.

Fourth Ward, Second District.

For delegates to County convention, Geo. T. Leighs, 116; Alexander Ayres, 117; Herman A. Weber, 54; Edw. F. Maynard, 50.

For delegates to city convention, Edward C. Mosher, 116; Wm. C. Bowers, 120; Arthur S. Venable, 47; Chas. S. Conover, 54. For member of Common Council, Robert L. Lee, 124; Wm. W. Coriell, 54. For justice of the peace, Jacob Kriney, 194. For constable, William Walters, 125; Frank R. Vanderhoof, 51.

For members of County Committee, Frank H. Smith, 119; William Newcorn, 116; James Morrison, 122; Herman A. Weber, 54; Abraham Angleman, 53; Wm. A. Kline, 50.

For members of City Committee, Frank H. Smith, 124; William Newcorn, 119; James Morrison, 118; Wm. W. Coriell, 54; Isaac S. Randolph, 54; James W. Mitchell, 48.

Fourth Ward, Third District.

For delegates to County convention, William C. Peck, 107; Robert S. Craig, 108; Henry Liefke, 16; Isaac S. Randolph, 18.

For delegates to city convention, John Owens, 108; Joseph Newman, 104; Daniel S. Pound, 19; James B. Martin, 17. For member of Common Council, Robert L. Lee, 111; Wm. W. Coriell, 16. For justice of the peace, Jacob Kriney, 126. For constable, William Walters, 106; Frank R. Vanderhoof, 18. For members of County Committee, Frank H. Smith, 105; William Newcorn, 104; James Morrison, 108; Herman A. Weber, 17; Abraham Angleman, 19; Wm. L. Kline, 17.

For members of City Committee, Frank H. Smith, 107; William Newcorn, 104; James Morrison, 107; Wm. W. Coriell, 16; Isaac Randolph, 19; Jas. W. Mitchell, 18.

Democratic Primary.

First Ward, First District.

For delegates to County convention, V. L. Frazee, 5; A. J. Nolan, 5.

For delegates to city convention, V. L. Frazee, A. J. Nolan. For member of Common Council, Fred S. Cutter, 5. For justice of the peace, Henry L. Mullerson, 4.

First Ward, Second District.

For delegates to County convention, P. B. Goodfellow, 3.

For member of Common Council, Fred S. Cutter, 3.

Second Ward, First District.

For delegates to County convention, Jos. Harrigan, 7; Frank J. Shattle, Jr., 7.

For delegate to city convention, Paul F. Meissner, 7; James Jiovino, 7. For members of Common Council, Francis L. Montgomery, 7. For justice of the peace, Peter H. Latourette, 7. For constable, Paul F. Meissner, 7.

Second Ward, Second District.

For delegates to County convention, J. V. F. Dilts, 6; Hezekiah Hand, 6.

For delegates to city convention, Daniel F. Dugan, 6; John Hurley, 6. For member of Common Council, Francis L. Montgomery, 6. For justice of the peace, Peter H. Latourette, 6. For constable, Paul F. Meissner, 6.

Third Ward, First District.

For delegates to County convention, R. J. Birmingham, 3.

For delegates to city convention, R. J. Birmingham, 3. For member of Common Council, Walter F. Manning, 3.

Third Ward, Second District.

For delegates to County convention, H. W. Marshall, 5.

For delegates to city convention, Martin Galbraith, 5. For member of Common Council, Walter F. Manning, 5.

Fourth Ward, First District.

For delegates to County convention, M. R. Flynn, 11; J. H. Banks, 12.

For delegates to city convention, John F. Casey, 12; Frank J. Quass, 11.

Fourth Ward, Second District.

For delegates to County convention, Charles L. Moffett, 12; James J. Kane, 12.

For delegates to city convention, Clinton A. Shannon, 12; C. H. Walden, 12. For member of Common Council, James L. Stryker, 12.

(Special to The Daily Press.)

Elizabeth, Sept. 9—United States Senator Kean is holding his prestage

(CONTINUED ON PAGE 5.)

BOROUGH REPUBLICANS STAND BY SMALLEY

Mayor N. B. Smalley Controls Entire Delegation to Republican County Convention.

DEMOCRATS LIGHT VOTE

D. J. CARNEY'S FRIENDS HAVE SPLIT DELEGATION.

Democrats Have No Contest in Second District—Councilman Robert Clark, Jr., Receives Great Tribute.

A sweeping victory for Mayor Smalley and his friends was the result of the primary election in both districts in North Plainfield yesterday. In the First district only was there a contest in the Democratic ranks. The Carney faction was arrayed against the Linbarger followers, each securing one delegate to the County convention.

In the First district on the Republican ticket the anti-annexation element went down in a crushing defeat, if the primary ballot may be taken as an indication. W. G. Debele, Dr. A. H. Dundon and Charles A. Lee represented the administration, and Dr. J. H. Buchanan, L. A Hummer, and former Mayor Charles Place were supported by anti-annexationists in the Republican ranks. Debele received 87 votes, Dundon, 80 and Lee, 82, while Dr. Buchanan received 32 votes, Hummer, 19 and Place 22.

The same sweep for Smalley was shown by the ballots cast in the Republican box in the Second district. Robert Clark, Jr., William C. Smith and Julius J. Stahl were the Smalley men. Their votes were: Clark, Jr., 101; Smith, 90 and Stahl, 84. All the antis on the ticket in that district received light votes. Harrison Coddington got 24, Dr. J. H. Cooley, 27 and Albert Runyon, 22.

As for the Democrats in the First district, George W. Bird, representing the Carney faction and John T. Case, of the Linbarger clan, were elected delegates to the County convention. George W. Bird, of the former faction, was chosen by 31 votes; Charles Keller received 28 votes, while John T. Case, of the Linbarger faction, was chosen delegate by 32 votes against W. J. Kiely's 29.

In the First district there were only 63 votes polled, three of which were rejected because they had been deposited in the wrong ballot box. The total Democratic vote in the Second district amounted to 20, with no rejections.

UNION W. C. T. U. CONVENTION

COUNTY ORGANIZATION TO HOLD ANNUAL SESSION IN ELIZABETH.

All Societies to be Represented at County, State and National Meetings.

The Women's Christian Temperance Union, of Union County, will hold a County convention at Elizabeth, October 8. All the societies in this county will be represented at the session and it is probable that prominent speakers will be present. The Middlesex County convention will be held at Perth Amboy this year, on September 30.

There is much work going on among all the societies arranging the fall campaigns in County, State and, in fact, throughout the country. The first of the fall campaigns was held at Toms River, Thursday of last week. No place has been decided upon yet for the Essex County convention. The State convention will take place in the First Presbyterian Church, Morristown, October 20. The programme for this meeting is not yet arranged.

The National Woman's Christian Temperance Union meeting will be held this year at Cincinnati, O., from November 18 to November 20. At this meeting the election of the National officers will take place.

SHERIFF WITHDRAWS CONSTABLES.

No Need for Extra Precautions, So Lawyer for Claimant Thinks.

On the strength of a communication received Monday by Sheriff B. Frank Coriell from Edward Wilson, of Red Bank, representing F. L. & A. Heidritter, in their claim against the shipyard at Elizabethport for lumber furnished, the three constables guarding the vessels seized upon to satisfy the claim, were withdrawn Monday evening. The government vessels are still in the hands of the sheriff.

GRAND VICE CHIEF BUCHANAN

PLAINFIELD PHYSICIAN HONORED BY THE GOLDEN EAGLES.

At Annual Session He is Chosen to Exhaulted Office by the Knights.

Among the officers of the Knights of the Golden Eagle elected at the annual session held at Asbury Park on Labor Day, Dr. J. Hervey Buchanan's name appears. He was chosen grand vice chief of the grand castle, one of the highest offices in the lodge. Others elected are—Past grand chief, Thomas B. Seals, Annandale; grand chief, F. G. Gans, Long Branch; grand high priest, George Chamberlain, New Egypt; grand master of records, A. L. Clark, Trenton; keeper of exchequer, George Sutton, Camden; sir herald, Frank Schenck, Passaic; trustee, A. Q. Bloom, Trenton; inside guard, C. K. Myer, Swedesboro; sword guard, Geo. Wentblat, Trenton.

F. S. Bowman, of Freedom Castle, No. 42, this city, was honored by being appointed one of the committee of the Good of the Order and R. V. Kinney was appointed to a position upon the finance committee of the Grand Castle. Mr. Kinney was appointed by the Grand Chief to the office of district grand chief of District No. 10, which embraces Plainfield, Bound Brook, Somerville and New Brunsick.

At the meeting of Freedom Castle last evening Past Chief A. C. Hoagland made his official report to the lodge. Among the past chiefs present at the session at the seaside resort were: Dr. J. Hervey Buchanan, R. V. Kinney, A. C. Hoagland, F. S. Bowman, F. D. Bailey, R. D. Carver, W. E. Day, Robert Larimour, Embly Ryno and L. W. Niles.

The officers elected at the annual session were installed in their respective chairs by Supreme Chief Jenkins B. Hill, of Harrisburg, Pa. The Knights degree was conferred upon the past chiefs present.

At the meeting of Freedom Castle last evening the Pilgrims degree was worked on four candidates.

SUIT AGAINST DR. CARPENTER

ACTION BEGUN BY NEWARK MAN TO RECOVER RENT DUE.

Defense That House is Untenantable—Case to be Held in Essex County.

Suit to recover $1,000 has been instituted in the Supreme Court by Fred F. Guild, receiver of the Commercial Building and Loan Association, of Newark, against Dr. Aaron F. Carpenter, of this city. The action was brought under an assignment made by George F. Worthington, also of this city, for rent due on a house at 1004 Putnam avenue.

The claim of the defendant, Dr. Carpenter, is that the house was unfit to live in and that as a result of its dampness, due to a lack of repairs and sanitary arrangements, he was involved in considerable expense for doctors' bills. On this ground he has brought action of recoupment through Attorney V. W. Nash, Jr. Guild & Martin, of Newark, represent the plaintiffs in the original suit. The case will be heard in the October term of the Essex Circuit Court.

NO COUNCIL MEETING.

City Fathers Too Much Absorbed in Primaries and Set a Further Date.

Because of a lack of a quorum, no meeting of the Common Council was held last night. When the roll was called it was found that there were only three members present, President James F. Buckle and Councilmen van-Herwerden and Garrigues. Bids were called for the paving of the streets as advertised. C. M. Meeker was the only bidder present. It was agreed to hold a special meeting Monday evening.

DEFERRING ACTION.

Lack of a Quorum Hampers Board of Governors of Muhlenberg.

But three members of the seven attended the regular monthly meeting of the Board of Governors of Muhlenberg Hospital, last night, at the Casino. Some time was spent in informal discussion of various subjects in connection with the new hospital, but no definite action of any kind was taken. A meeting will be held Monday night.

—Yellow and white peaches for preserving are to be secured this week at Neuman Brothers at reasonable prices. Special prices by the basket.

JURY AWARDS $7,000 FOR A BROKEN LEG

Howard A. George, Injured in Westfield Railroad Disaster, Gets Big Verdict.

LONG TIME IN HOSPITAL

RAILROAD CO. OFFERED AMICABLY AMOUNT OBTAINED.

Plaintiff a Son of Edgar D. George—Being a Minor it Was Necessary to Have Decision in Court.

Howard A. George, of Craig place, who was one of the victims of the railroad disaster near Westfield on the New Jersey Central Railroad January 27, was awarded a verdict of $7,000 in the County Court at Elizabeth yesterday. His injuries consisted of a broken leg.

H. A. George is a son of Edgar D. George. On the night of the accident he was seated in the rear coach of the train which was wrecked, and sustained a compound fracture of the left leg, the injury being of such a character that, it is claimed, it is extremely doubtful if he can ever walk again without the aid of crutches.

For two months after the accident Mr. George was a patient in Muhlenberg Hospital. Soon after his discharge from that institution he was unfortunate enough to fall while beginning to walk with a cane. This resulted in a second fracture of the leg in the same place as before.

The railroad company recognizing that Mr. George was one of the most seriously injured of those in the terrible accident, agreed to settle in the sum of $7,000, which proved acceptable to the young man and his parents. Mr. George, however, being a minor, it was necessary to take the case into court.

LOCAL SPEAKERS.

Martine and Arnold Make Addresses Before Boonton Firemen.

Among the three hundred firemen in line in the Labor Day parade at Boonton were twenty members of the West End Hose Company with their apparatus. With them were Councilman James K. Arnold, representing the North Plainfield Common Council, James E. Martine, representing Plainfield, and all the ex-chiefs of the department. Both made speeches before the firemen whose guests they were.

The local members made a decided hit with their fine drilling and words of commendation were heard for the North Plainfield boys on every hand. The local firemen were in charge of Chief J. J. Stahl and First Assistant Chief Herman Klinsman.

PLAINFIELDERS IN PERIL.

Reported That Mr. and Mrs. Lewis Bond Run Risk of Being Attacked.

A despatch from Boston says that among the missionaries of the American Board of Foreign Missions, who are in peril from the Bashi Basouks and Turkish troops who are burning villages in Macedonia, are Lewis Bond, of Plainfield, N. J., and his wife, Fanny G. Bond, who was a Miss Russell, of Paterson, N. J.

They are stationed at Monastir. The American board has in all about 170 missionaries stationed in European Turkey.

Ousting Owls.

John Neagle made an unsuccessful attempt, yesterday, to dislodge the owls that have made their home in the tower of the Seventh-Day Baptist Church. The birds are rare specimens of long-eared owls.

Vail's Verdict.

The landlord and tenant case of Vail against Gardner in Justice Nash's court yesterday afternoon was adjudicated in favor of the plaintiff, who was represented by V. W. Nash, Jr.

Lodged in Jail.

John Rickert, formerly of North Plainfield, was lodged in the Newark jail a few days ago for an alleged theft of money from an ice cream concern for whom he worked.

—McDonough Brothers having purchased the stock of anthracite and cannell coal, formerly owned by D. C. Ivins & Co., wish to announce to the public that they will be glad to receive orders for the same at their office, 229 Madison avenue. Mail your order to McDonough Brothers, 229 Madison avenue, or call telephone No. 1963; or come yourself and have a talk with us. 9 9 2 w s

SWEDISH LUTHERANS HOLD A CONFERENCE

Pastors of the Phila. District in Session at the German Lutheran Church.

SELECTING A PASTOR

ADDRESSES MADE BY MINISTERS FROM VARIOUS CHARGES.

Another Conference in Elizabeth Today—Eighteen Pastors to hold a Session—Preaching Tonight.

The Swedish Lutherans of the Philadelphia district met last night in the German Lutheran Church on Grove street, North Plainfield, and listened to addresses by Rev. V. Lyung, of Brooklyn; Rev. Dr. Bjorkman, of Dover, N. J.; Rev. N. W. Swensin, of Arlington, N. J., and Rev. H. L. Wilson, of East Orange. The services were in charge of Rev. O. F. Sandahl, of Montclair. The service was well attended and a feature was the hearty chorus singing of selected hymns. J. O. Westland, of Brooklyn, was organist.

The visiting ministers were the guests of members of the congregation over night and went to Elizabeth this morning to attend the conference to be held there in the German Lutheran Church. The main object of this conference is to select a pastor for the pastorate of Elizabeth, Plainfield and Perth Amboy. Eighteen pastors will convene and in the absence of the bishop the conference will be presided over by the Rev. O. Nelsenius, of Brooklyn. The pastor will be elected by vote.

The conference started this morning at 9:30 and will be in two sessions, morning and afternoon. This evening there will be special preaching services and celebration of the Holy Communion.

FIREMEN ATTENDING.

City and Borough Delegates to Attend the Convention in Atlantic City Left Today.

Delegates from his city and from the borough to the convention of the Firemen's Relief Association at Atlantic City left this morning. Plainfield's representatives are William Addis, Daniel Force, Christopher Manning and Chief Doane, the last named being already at Atlantic City, in attendance at the four days' session of the National Association of Fire Engineers. Chief J. J. Stahl, Foreman L. B. Bodine, Jacob Higgins and Charles Keller, the borough delegates, left for Atlantic City yesterday.

FORMER RESIDENT DIED.

Mrs. Julia Lincoln Formerly of this City Passed Away at Pompton Lakes Last Saturday.

Mrs. Julia Lincoln, for many years a resident of this city, died at Pompton Lakes, last Saturday. She was the widow of Julius Finney and was a daughter of the late Luke and Catharine Lincoln, who, at one time resided on Watchung avenue, near Seventh street. The interment of the body took place in Greenwood Cemetery, Elizabeth.

Rare Birds These.

James Venizio, Vietto Vinizio and Frank Foresti, Italians, had an expensive day's sport Sunday. James bagged two meadow larks for which Justice Huff yesterday charged him $50, and Vietto paid $40 for a cuckoo and a finch. Foresti, for carrying a gun, lost $20. The game laws must be preserved.

Amicable Settlement.

The case in contract between Sachs & Company and Mrs. Carl Williams, which was to have been brought up for trial yesterday morning in Justice Smalley's court, was amicably settled out of court. William G. DeMesa represented the firm of Sachs & Company.

Tinker Smith's Relics.

People in search of old time relics will find an exceptional opportunity tomorrow in the sale at auction of the property of the late "Tinker" Smith at the farm on Greenbrook road. Hezekiah Hand is the auctioneer.

Colored Girl Dead.

Georiganna A. Connett, the fifteen-year-old daughter of William and Laura Connett, colored, died Monday at her home on Plainfield avenue.

Vagrant Put Away.

On a charge of drunkenness and begging John Rogers was sent to the county jail this morning by City Judge Runyon.

POINTS FOR THE BUYERS

READY REFERENCER FOR THE LOCAL BARGAIN SEEKERS.

Picture frames, picture glass and passe par touting outfits at Audsley's, East Front street art store. Artists' materials.

The oyster season is on. For the very finest oysters and also for finest fresh fish visit Jerry Foss's seafood market on Park avenue.

The best tonsorial service in the city can be secured at E. B. Maynard's, North avenue barber shop. Get your next haircut there.

Nobody ever heard of a dissatisfied customer of J. W. VanSickle. It's because his meats are so good as to prevent the possibility of a "kick."

The customer at Nagle's West Front street drug store, is always sure of good treatment. The purity of Nagle's goods and his low prices make many friends.

J. M. Cabart, successor to the N. Y. Painting and Decorating Co., makes a specialty of papering and interior decorations. Let him estimate on your painting and decorating for the fall.

If you want to see a model dairy, call at that of William Lindsay & Son on Mountain avenue. Absolute cleanliness in every particular is insisted upon. That is what makes the firm among the safest milk dealers in town to trade with.

If you happen to be short of funds and want to borry any money write to the New Jersey Loan Co. in Newark. That firm will forward money at the best rates in the State on furniture, pianos, horses, wagons, etc., and will allow you to pay it back in small payments.

AMONG MEN IN THE SHOPS

SEEN AND HEARD IN PLAINFIELD'S INDUSTRIAL PLANTS.

George Slorab, of the Pond Machine Tool Company's plant, spent Labor Day in Newark.

James Murphy, of the Pond Machine Tool Company's plant, is visiting friends in Phillipsburg.

William Burke, of the Westinghouse Electric Company's plant, is visiting friends in the West End.

William Skinner, of the Potter Press Company's plant, spent Labor Day with relatives in Newark.

William O'Brien, of the Potter Press Company's works, returned yesterday from a visit with his mother in New York.

Jack O'Brien, of the Pond Machine Tool Company's plant, returned yesterday from a week's visit with relatives in Bridgeport, Conn.

Michael Ragen, of the Pond Machine Tool Company's plant, is improving from a crushed foot which he received in the foundry last week.

Distress After Eating Cured.

Judge W. T. Holland, of Greensburg, La., who is well and favorably known, says: "Two years ago I suffered greatly from indigestion. After eating, great distress would invariably result, lasting for an hour or so and my nights were restless. I concluded to try Kodol Dyspepsia Cure and it cured me entirely. Now my sleep is refreshing and digestion perfect." Sold by L. W. Randolph.

PERSONAL.

Joseph V. Gjettlesen, of East Second street, is away on a week's vacation.

Miss Margaret McGowan, of Brooklyn, is visiting V. W. Nash, of Prospect avenue.

Mrs. Peter Doeringer, of Vine street, is expected home today from Middletown, Del.

William Thickston, of Central avenue, has returned from a several weeks' stay at Belmar.

Ralph W. Bingamin, of East Ninth street, plans to enter Hackettstown Collegiate Institute this fall.

Miss Cartherine Longfellow, of Alfred, N. Y., was in town yesterday as the guest of Justice Joseph E. Mosher.

Mrs. George H. Babcock is at her home on West Eighth street, after spending the past few weeks at Watch Hill, R. I.

Samuel Bingamin, of East Ninth street, is expected to return home from an extended summer trip through the West on Saturday.

Mr. and Mrs. J. W. Jackson, of Crescent avenue, returned to town over Labor Day from the Thousand Islands. They left for the Islands again yesterday.

It Is Easy to Say

"Be careful," but we must all go from heated houses into chill outer air, and the change sets us coughing and wheezing. Avoiding winter colds is difficult; curing them is not hard if you take Allen's Lung Balsam. Better begin when the cold is young and not wait until it settles deep into the lungs, for then, even with Allen's Lung Balsam, complete relief will be slower.

WHAT PEOPLE ARE DOING

SOME BRIEF PARAGRAPHS OF A PERSONAL NATURE.

Many Folk of Greater Plainfield Are Entertaining or Being Entertained.

P. S. Brown, of Sycamore avenue, is home from his vacation at Annandale.

Mrs. James S. Pray, of East Sixth street, has returned from Ocean Grove.

Miss Jane E. Curry, of Washington street, is the guest of friends in Passaic.

Charles Madison, of Duer street, has returned from a short visit at South Branch.

Charles T. Meyers, of Syracuse, N. Y., is the guest of James Sauer, of Watchung avenue.

Herbert Utzinger is home at Grandview avenue from his pleasure-seeking at Lake George.

Miss Jeannette Summers, stenographer for Francis J. Blatz, is taking a two weeks' vacation.

Miss Sarah Whitehall, of Pen Yan, N. Y., is the guest of friends in North Plainfield, for several days.

Miss M. J. Thickston, of Central avenue, has returned from a few weeks' vacation at Belmar.

Mr. and Mrs. Leonard Young, who have been spending a few days at Boynton Beach, have returned home.

Mrs. Eugene H. Hatch, of West Seventh street, has returned from Southwest Harbor, Mt. Desert, Me.

Mr. and Mrs. John Yawger and son, of Morristown, are visiting Mr. and Mrs. A. H. Compton, of 31 Compton avenue.

Mr. and Mrs. Albert Lederer, of Fairview avenue, have returned home from a trip in the mountains of Pennsylvania.

Mr. and Mrs. J. P. Crawford, of Jamaica, L. I., are visiting Mrs. Crawford's sister, Mrs. V. W. Nash, of Prospect avenue.

Thomas Minford and family are home at Watchung avenue from Clifton Springs, where they have been passing the summer.

Charles M. Osborn, of Oswego, N. Y., who has been the guest of friends in this city for the past three weeks, has returned to his home.

Mr. and Mrs. Frank Underhill, of Brooklyn, have returned home after visiting Mr. and Mrs. Edward Shearer, of Madison avenue, over Sunday.

Rev. William M. Downey, of the Church of the Holy Cross, is home from his vacation at Merrick, L. I., where he has been spending the past few weeks.

CITY JOTTINGS.

—Frank Hedden, of Central avenue, returned Saturday night from Beach Haven, where he has been spending the latter part of his vacation.

—A picnic was held Monday afternoon in the grove on Dunellen avenue in which a number of Plainfield families took part. Among those present were: Mr. and Mrs. George Karner, who arranged the event, and Mr. and Mrs. A. L. Cadmus, Mr. and Mrs. A. B. Karner, Miss Louise Karner, Miss Susie Cadmus, Mr. and Mrs. A. E. Hoagland and children, Mr. and Mrs. George B. Wean and children, Mr. and Mrs. George Nelson and children, Mr. and Mrs. Fred Walker and children, Miss Rebecca Brown, of this city, and Mr. and Mrs. Martin A. Korff and children, Mrs. Campbell MacKillop and Mr. and Mrs. Edgar George and children, of North Plainfield; Mr. and Mrs. George W. Wean, of Bloomsburg, N. J.; Mrs. E. L. Wean and son, of Passaic; and Mr. and Mrs. Warren and family, of Hanover Neck, N. J.

AMUSEMENTS.

The new things at "Pompeii" in Pain's Amphitheatre, Manhattan Beach, are a brand new chariot race, battle of horsemen in the water and a new ballet, which is to be marvellously beautiful.

Following the all-summer run of "The Earl of Pawtucket" at the Manhattan Theatre, New York, Miss Henrietta Crosman has revived at that popular house for a week, Shakespeare's "As You Like It," and on next Monday, Sept. 14, Mrs. Fiske will be seen at the Manhattan for a brief season in her great and prolonged success of last season, "Mary of Magdala."

A Purgative Pleasure.

If you ever took DeWitt's Little Early Risers for biliousness or constipation you know what a purgative pleasure is. These famous little pills cleanse the liver and rid the system of all bile without producing unpleasant effects. They do not gripe, sicken or weaken, but give tone and strength to the tissues and organs involved. W. H. Howell, of Houston, Tex., says: "No better pill can be used than Little Early Risers for constipation, sick headache, etc." Sold by L. W. Randolph.

EDUCATIONAL.

St. Gabriel's Academy,
Cor. Jackson and Watchung Aves.,
Plainfield, N. J.

Select School—Conducted by the Sisters of Mercy.

The course of studies is thorough, embracing all the branches requisite for a solid and refined education.

The Academy will open on Tuesday, Sept. 8. Difference in religion is no obstacle to admission of pupils.

For further particulars apply to
8 21 1m SISTER DIRECTRESS.

Cedarcroft School
For Boys.
Opens September 16th.
For information apply to
R. M. HUSE, Principal,
19 1m 1003 Park Ave., Plainfield.

MR. LEAL'S
-SCHOOL-
WILL RE-OPEN
... September ...
FIFTEENTH.

-Piano Instruction-
Resumed Sept. 17, 1903.
Miss Anna O. Marsh and
Miss Minnie S. Marsh.
Virgil Clavier Method, a Specialty.
915 Madison Ave.

Plainfield Seminary
will re-open
Thursday, Sept. 17, 1903.
Thirty-sixth Year.
Principals { MISS KENYON / MISS ARNOLD

Reduced Scholarships
FOR NEXT YEAR.
Plainfield Business College,
To be sold from now until Sept. 15

OYSTERS

that are delicious.

Blue Points and Rockaway oysters. They're fine, fat and absolutely fresh. We pride ourselves upon the good quality and freshness of our oysters and fish. Glenwood and Ogden Cove oysters our specialty. Just received a shipment. Let us take your order.

ROGERS'
SEAFOOD MARKET,
Fred Ivamy Prop'r,
232 W. Second St.

ESTATE of Sara Cunningham, deceased. Pursuant to the order of George T. Parrot, Surrogate of the County of Union, made on the application of the undersigned, administrator of said deceased, notice is hereby given to the creditors of said deceased to exhibit to the subscriber under oath or affirmation their claims and demands against the estate of said deceased within nine months from the sixth day of July, 1903, or they will be forever barred from prosecuting or recovering the same against the subscriber.
7 8 9w HORACE CUNNINGHAM, Administrator

ESTATE OF James W. Cronkite, deceased. Pursuant to the order of George T. Parrot, Surrogate of the County of Union, made on the application of the undersigned, Executrix of said deceased, notice is hereby given to the creditors of said deceased to exhibit to the subscriber under oath or affirmation their claims and demands against the estate of said deceased within nine months from the twenty-eighth day of July, 1903, or they will be forever barred from prosecuting or recovering the same against the subscriber. ALICE R. CRONKITE, Executrix.
7 29 9 w

DRESSED CHICKENS.

There is nothing quite as good for dinner as Chicken, is there? It is something of which we never tire. A tender, juicy fowl, nicely browned and a hungry man—well, they instantly become one. We pride ourselves on our Dressed Chickens. We would like to have your meat trade also, and we think a nice plump fowl would be a good introduction. Seafood very fine and prices right. Saturday Special Sale.

FRED ENDRESS,
131-135 West Front Street.
Branch 208 Muhlenberg place

TITUS H. LAURY,
Mason and Builder,
Office, 323 E. Front St.
Tile Setting, Mantel and Front Work.

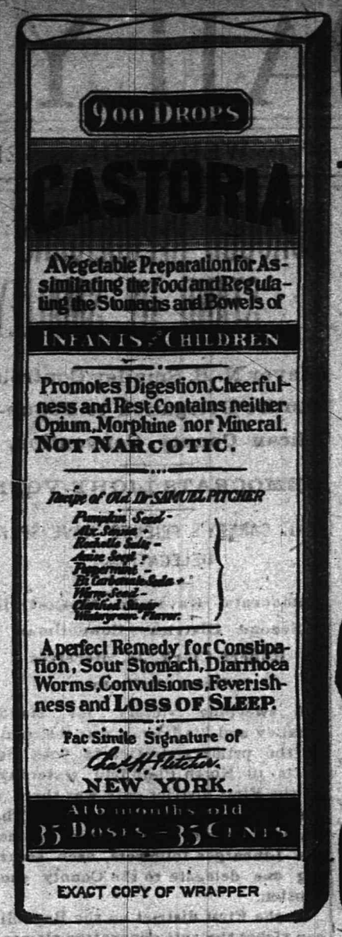

EXACT COPY OF WRAPPER

CASTORIA
For Infants and Children.
The Kind You Have Always Bought
Bears the Signature of Chas. H. Fletcher.
In Use For Over Thirty Years
CASTORIA
THE CENTAUR COMPANY, NEW YORK CITY.

I. H. BOEHM.
109-111-113 West Front Street, and 126 Park Avenue.

Owing to Alterations to the front of our store it will be necessary to close our Front Street entrance for a few days. Entrance at 126 Park Avenue will be open as usual.

Alteration Sale.

We are offering many Bargains in all departments. All goods are offered at VERY LOW PRICES.

All of our Summer Millinery at LESS THAN COST in order to make room for fall goods Chiffon Veils ready to wear, 39c. 9c Linen Crash, special at 6c yard. 12½c Knickerbocker Suiting, special 8c yard.

A full line of Fall Dress Goods at very low prices.

Our new line of Fall ready-to-wear Hats are being displayed in our Park Avenue window.

Boys' School Suits.
to be sold at Reduced Prices this week only.
Suits from 1.50 up.
$5 worth of Red Star Stamps with every suit at the
N. Y. BARGAIN STORE.
324 WEST FRONT ST., PLAINFIELD, N. J.

Great Clearance Sale of
Women's Walking Skirts, at 1.98.
Reduced from 3.50 and 2.75, only 1.98.
The materials are pearl gray, Scotch cheviot and plain Oxford meltons.
Also Annual Clearance of Shirt Waists at..... 25c Waists that have sold at 98c, 75c and 69c.
1.00 Lawn Wrappers at 59c. Early selection is advisable.
THE PARIS CLOAK STORE,
322 West Front Street.

HOME'S THE BEST PLACE
and you're doubtless glad to be in your own home again.
Why not make your house more cheerful—more comfortable by the addition of our Beautiful Carpets? We have a splendid line of Axminster, Brussels and Ingrain Carpets
Prices low. Call and see them.
SHIRLEY & JOHNSTON,
Babcock Building. Madison Ave. and Front St.

STRAWS—Flat Sailors, Sennit and Split Braids.
Jas. R. Blair,
205 Park Avenue.

BASEBALL SCORES.

Results of Yesterday's Games in the National and American Leagues.

NATIONAL LEAGUE.

At New York—

Brooklyn	0	0	0	2	0	1	0	0	0	—4
New York	0	1	2	0	0	0	0	0	0	—3

Hits—Brooklyn, 9; New York, 8. Errors—Brooklyn, 2; New York, 4. Batteries—Reidy and Jacklitsch; Mathewson and Bowerman.

At Boston—

Philadelphia	0	0	0	0	0	0	0	0	0	—0
Boston	0	0	0	0	1	0	0	1	*	—2

Hits—Philadelphia, 3; Boston, 6. Errors—Philadelphia, 1; Boston, 2. Batteries—Mitchell and Roth; Malarkey and Moran.

Second game—

Philadelphia	1	1	1	1	0	0	1	1	0	—6
Boston	0	0	0	0	2	1	0	0	*	—3

Hits—Philadelphia, 10; Boston, 6. Errors—Philadelphia, 2; Boston, 2. Batteries—Frazer and Doolin; Carney and Moran.

At Pittsburg—

Chicago	0	0	1	2	0	0	0	0	4	—7
Pittsburg	1	0	0	0	1	0	0	3	1	—6

Hits—Chicago, 10; Pittsburg, 19. Errors—Chicago, 2; Pittsburg, 3. Batteries—Lundgren, Kling and Raub; Pfeister and Smith.

TABLE OF PERCENTAGES.

	W.	L.	P.C.
Pittsburg	83	39	.680
New York	74	49	.602
Chicago	72	50	.581
Cincinnati	62	57	.521
Brooklyn	60	59	.504
Boston	51	70	.421
Philadelphia	33	79	.237
St. Louis	41	82	.333

AMERICAN LEAGUE.

At Cleveland—

Chicago	0	0	0	0	0	0	0	0	0	—0
Cleveland	3	0	1	0	1	0	1	0	*	—6

Hits—Chicago, 5; Cleveland, 13. Errors—Chicago, 1; Cleveland, 0. Batteries—Patterson and Sullivan; Stovai and Bemis.

At New York—

Boston	0	0	0	0	0	0	0	0	0	—0
New York	0	0	0	0	0	0	0	1	*	—1

Hits—Boston, 3; New York, 3. Errors—Boston, 1; New York, 0. Batteries—Dineen and Criger; Deering and Beville.

TABLE OF PERCENTAGES.

	W.	L.	P.C.
Boston	76	42	.644
Cleveland	68	54	.557
Philadelphia	62	54	.534
New York	59	54	.522
Detroit	59	58	.504
St. Louis	56	63	.471
Chicago	54	65	.454
Washington	39	79	.331

The Picket Won Handily.

NEW YORK, Sept. 9.—The Picket, this year's American Derby winner, added another stake to his list by winning the September stakes for three-year-olds at Sheepshead Bay. The Hampton stable's good colt Africander was second. Beverly, the only other starter, was beaten off. The Picket jumped away in front and, making all the pace, won handily. Africander's hard races at Saratoga have taken the edge off his speed. Woodford Clay's Memories captured the Belles stakes for two-year-olds from Marmee, with Golden Drop third. The Brooklyn Jockey club announced that they had added $2,500 to the first special to be run next Monday. Waterboy and McChesney are both eligible for this race.

Racing at Hartford.

HARTFORD, Conn., Sept. 9.—The second day's racing in the fall meet at Charter Oak park was devoid of any unusual features. Weather and track conditions were almost perfect, although the air was a trifle too sharp to insure the best work of the horses. All the fields were small, many of the horses scheduled for the meet here going to Syracuse instead. The first race of the day was the unfinished 2:10 trot, in which only Dr. Strong and McKinley participated. Dr. Strong taking two heats and McKinley one. In the first heat of the second contest McKinley won with ease, but Dr. Strong turned the scales next time, winning the heat and race by a nose.

Racing at Kenilworth.

BUFFALO, Sept. 9.—Favorites won the opening and closing events at Kenilworth, and the sport throughout was of a high order. In the second race J. E. Madden's Fly Wings and M. R. Leeds' Laocoon came down to the finish close together, Laocoon winning by a nose. Frank Regan trains both horses and had rather expected the Madden entry to win.

A Farmers' Trust.

CHICAGO, Sept. 9.—Fifty representatives of agricultural associations in a dozen or more states met here to discuss plans for organizing a national body for the purpose of fixing the prices of farm products, regulating the marketing of crops and constructing grain elevators and cold storage warehouses for the use of farmers.

New Jersey Team Leads.

SEA GIRT, N. J., Sept. 9.—New Jersey took the lead at the very beginning of the national trophy match and remained at the head of the list of competitors upon the conclusion of the day's shooting in the great military team rifle contest. New Jersey, 1,564; Massachusetts, 1,563; New York, 1,545.

Cresceus Made a Record.

LINCOLN, Neb., Sept. 9.—Cresceus, the trotting stallion, driven by George H. Ketcham, his owner, broke all records for a half mile track at the state fair grounds, lowering his own best previous time a half second. He covered the mile in 2:08¼.

Byways Won In Exercise Gallop.

CHICAGO, Sept. 9.—S. C. Hildreth's Byways, always favorite, won the third and feature event of the Harlem card. Gallant was second, and The Don was third. The race was hardly more than an exercise for Byways.

Finance Minister Very Low.

WINNIPEG, Man., Sept. 9.—A dispatch from Neepawa, the country residence of J. A. Davidson, provincial treasurer, says: "Manitoba's finance minister is hovering between life and death. His vitality is at the lowest since he was stricken by paralysis about two weeks ago, and unless a change soon takes place for the better he cannot long survive. His brother George has arrived from St. Paul."

Steamer Broke All Records.

NEW YORK, Sept. 9.—The Scandinavian American line steamer United States, Captain J. Wulff, which has arrived here from Christiansand, made the trip in nine days. This breaks all previous records from Christiansand.

UMPIRE'S FINDINGS.

Hon. Carroll D. Wright Has Filed His Decision.

MINERS' AND OPERATORS' DISPUTES

Board of Conciliation Members' Differences Referred to Wright's Judgment Now Rendered on All Points at Variance.

SCRANTON, Pa., Sept. 9.—Hon. Carroll D. Wright, the umpire to whom was referred the five disputes between the operators' and miners' representatives on the board of conciliation appointed under the provisions of the anthracite mine strike commission, filed his findings with T. D. Nicholls, secretary of the board. In dealing with the question of employers' right to discharge men for any cause other than of connection with a labor union Umpire Wright agrees wholly with the contention of the operators' representatives and declares that the right of an employer to discharge without giving the cause of the discharge is sustained by the award of the commission. As to the rockmen's dispute the umpire says they do not come under the award.

The complaint of Thomas Tanner is not sustained in regard to the allegations of discrimination on the part of the Lehigh Coal and Navigation company and Coxe Bros. & Co. He says that these companies should take back old men instead of putting on new men in all cases where the old men are competent and have not been convicted or are not awaiting trial for crime committed during the strike.

Leading up to the final award, the umpire says:

"Taking the rulings of the court, the assertion of the anthracite coal strike commission, the clauses in the agreement made by and with the United Mine Workers of America and the admissions of the different members of the board of conciliation, whether on the one side or the other, there can be no doubt that a man has a right to quit the servitude of his employer whenever he sees fit, with or without giving any cause, provided he gives proper notice, and that the employer has a perfect right to employ and discharge men in accordance with the conditions of his industry; that he is not obliged to give any cause for discharge, but that he should, as in the reverse case, give proper notice.

"This right to discharge must therefore be sustained. Any other view of the case would result in compelling men to work for an employer when they did not wish to and thus enslave them, when, on the other hand, it would compel employers to employ men whether they had work for them or not and whether the men were incompetent or not and would thus stagnate business and work to the injury of all other employees.

"All discharges, as all quittals, should be made on a reasonable basis. The employer and the employee should treat each other with justice and with a desire to preserve peace."

Strike Stopped St. Louis Fair Work.

ST. LOUIS, Sept. 9.—For an hour a general strike among union artisans at the world's fair grounds was threatened as a result of differences between carpenters and the Neyers Construction company, which is building the intramural railway. Two thousand carpenters quit work because of the employment by the contractors of several men at a lower rate than the union scale. A truce was reached when the contractors suspended the men who were objected to. George Newman, representing the carpenters, says a general strike will be called if the contractors do not finally grant the demands.

McKinley Monument at Antietam.

OYSTER BAY, N. Y., Sept. 9.—Major Joseph D. Cunningham of Harrison county, O., called on the president to invite him to attend the unveiling of a monument erected to the memory of the late President McKinley on the battlefield of Antietam. The monument is located on the spot where Major McKinley stopped to eat his supper on the night following the great battle. President Roosevelt was unable to give a definite answer to the invitation, but promised Major Cunningham to let him know certainly in a few days.

On the Summit of Mount Washington

SUMMIT HOUSE, Mount Washington, Sept. 9.—It was clear and frosty on Mount Washington, and only a light wind blew, while the 180 visitors were favored with the finest conditions of the entire summer. The ocean was distinctly visible from sunrise to sunset, while the great range of sight extended 136 miles and included five states and the Dominion of Canada.

Lady Curzon's Cousin Killed.

HAGERSTOWN, Md., Sept. 9.—While driving about the historic battlefield of Antietam with her young husband and three-year-old daughter Mrs. Frances McGraw, niece of Levi Z. Leiter, the Chicago millionaire, and cousin of Lady Curzon, vice reine of India, was killed instantly by being thrown from a carriage.

Heavy Frost In Catskills.

CATSKILL, N. Y., Sept. 9.—The Catskills have had a heavy frost. A prominent hotel man from Kaaterskill Falls stated that for coolness on the mountain top the summer of 1903 is unprecedented.

Candy Makers on Strike.

CHICAGO, Sept. 9.—Candy makers employed by sixteen factories have struck to enforce a nine hour day without reduction of wages and time and a half for overtime. Approximately 1,000 men and girls are out.

BULGARIA MENACED

Thousands of Turkish Troops In Macedonia.

APPALLING SCENES AT MONASTIR.

Sofia Dispatches Say Fears Are Rife There That the Porte Meditates an Attack on Bulgaria.

SOFIA, Bulgaria, Sept. 9.—The Macedonian interior organization estimates that 150,000 women, children and old men are hiding in the mountains and forests of Macedonia. The Turks are burning the forests in the districts of Leren and Kostur and killing fugitives who attempt to escape to the plains. The Vlach village of Gopesh, three hours' distant from Monastir, has been burned by the Turks, who are reported to have thrown several of the inhabitants into the fire. The Bashibazouks have destroyed the village of Stoilovo, near Malkoternovo.

Thirteen thousand Turkish soldiers are assembled on the frontier at Palanka, Kratovo and Gotschani and are plundering the surrounding villages. The population has not complained, fearing that it may be murdered. In the district of Debritsi, vilayet of Monastir, the soldiers are reported to be naked and hungry and to be robbing all around.

The general staff of the insurgents has issued a circular ordering the bands not to molest the peaceful Turkish and Albanian villages.

Famine prevails in the district of Krushevo, and the population is going into the adjacent districts.

All reports from the vilayet of Monastir agree in describing the situation as appaling. Between 30,000 and 50,000 Bulgarian inhabitants are believed to have been massacred by the Turks, and every Bulgarian village in the vilayet has been destroyed. The refugees in the mountains and forests are dying of starvation by thousands.

The revolutionary headquarters estimate that 30,000 Bulgarian men, women and children have been killed, while at least the same number of refugees are slowly perishing of hunger. The Turks are apparently determined to exterminate the entire Bulgarian population of the vilayet. The foreign representatives at Monastir are dependent on information furnished to them from Turkish official sources.

In government circles here the situation is viewed with increasing alarm. It is reliably reported that the Turkish forces in Macedonia number 300,000. It is considered impossible that such a force has been assembled merely to crush the rebellion. It is feared that the sultan is meditating an attack on Bulgaria.

According to a telegram from Constantinople, the porte has issued an unconditional order that all European correspondents must leave Macedonia because they are circulating false news. The ambassadors have been notified of this decision. Boris Sarafoff, the Macedonian leader, is reported to have been wounded in the leg near Dairene.

The revolutionary committee is about to spring a new series of surprises on the Turks. It will issue to the representatives of the powers a circular note forewarning them of coming events. The note is intended to justify the future actions of the insurgents and will point to the probable total extermination of the Christians as necessitating the employment of the same atrocious measures by the revolutionaries against the Turks and will contend that the responsibility for such desperate acts will rest with the powers.

The Turkish government is preparing a circular to the powers calling attention to the attitude of Bulgaria and declaring it is the intention of the government to pursue armed Bulgarian bands in Macedonia and even into Bulgarian territory.

Mexican War Veteran Suicide.

NEW BRUNSWICK, N. J., Sept. 9.—Thomas A. Oliver, eighty years old, a veteran of the Mexican war, has ended his life by hanging himself in the Lehigh Valley hotel in South Plainfield. He secured several leather straps, which he fastened to the head of his bed. The other end he fastened around his neck. He was dead when discovered.

Schooner Sunk by Collision.

CLIFTON, N. Y., Sept. 9.—The three masted schooner Lavina M. Snow, Captain E. M. Sawyer, from Fernandina, Fla., with lumber, for New York, was in collision with the Hamburg-American steamship Deutschland. A hole was stove in the schooner, and she was towed to the Merritt-Chapman docks at this place, where she sank to the rail.

Turrets and Guns For Kongo Forts.

BRUSSELS, Sept. 9.—The Kongo state administration has ordered a number of armored turrets and Krupp guns for defense of the forts in the state and adds that twenty-four Italian guns were recently dispatched to the Kongo.

Arbitration Will Settle Dispute.

MINNEAPOLIS, Minn., Sept. 9.—The building strike has come to an end, work being resumed on all the large buildings. Differences between building laborers and contractors will be arbitrated.

Kills Herself After Quarrel.

NEW YORK, Sept. 9.—Jealous of a man with whom she was in love, Yvonne Ardebose, twenty-seven years old, a French dressmaker, committed suicide in her room at 200 West Fortieth street.

Weather Probabilities.

Partly cloudy; light to fresh east to southeast winds.

Public Men, Orators, Statesmen.

Senator Marcus Peck, of Brookfield, Vt., one of the most prominent statesmen of his commonwealth, who has been senator, representative and state road commissioner, praises the virtues of

Dr. Greene's Nervura
The World's Greatest Tonic

and tells you how to regain health and vigor. Senator Peck says:

"I have used Dr. Greene's Nervura with complete satisfaction. My wife has also used it for nervous prostration, and has been greatly helped. She is using it now."

For expert free medical advice, write to Dr. Greene, 101 Fifth Avenue, New York City.

THE GREAT FURNITURE STORE.

MULLINS
& SONS,
218 Market Street, Newark.

Remnant Sale of Carpets & Rugs.

Axminsters, Reg. 1.40 grade, **89c. Yard.**

Velvets, Regular 1.30 Grade, **87c. Yard.**

Brussels, Best Qual., Reg 1.00 grade. **69c. Yard.**

Brussels, Good Qual., Reg 85c grade, **49c. Yard.**

All-Wool Ingrains, Regular 75c Grade, **55c. Yard.**

2-Ply Ingrains, Good Quality, **39c. Yard.**

Cash or Credit **Rugs** Cash or Credit

One Brussels Rug	size 11 ft. 3 long, 8 ft. 3 wide
One Brussels Rug	size 12 ft. 3 long, 8 ft. 3 wide
One Brussels Rug	size 10 ft. 6 long, 8 ft. 3 wide
One Brussels Rug	size 10 ft. 1 long, 7 ft. 6 wide
One Axminster Rug	size 11 ft. 2 long, 8 ft. 3 wide
One Axminster Rug	size 12 ft. long, 9 ft. wide
One Axminster Rug	size 10 ft. 6 long, 7 ft. 6 wide
One Axminster Rug	size 9 ft. 6 long, 7 ft. 6 wide
One Velvet Rug	size 10 ft. 2 long, 9 ft. 3 wide
One Velvet Rug	size 12 ft. long, 6 ft. wide
One Velvet Rug	size 6 ft. long, 6 ft. wide

These Rugs are made from Remnants of our choicest spring patterns and will be closed out at 50 per cent. reduction.

Misfit Carpet Bargains.

One Brussels Carpet	size 11 feet 3 x 14 feet 3
One Brussels Carpet	size 13 feet 6 x 15 feet 5
One Brussels Carpet	size 12 feet 2 x 16 feet 3
One Brussels Carpet	size 14 feet 3 x 17 feet 2

MULLINS & SONS Branch Stores—Jersey City and Hoboken.

THE USE OF
REYNOLD'S PETROLEUM HAIR TONIC
MEANS
Healthy Scalp, Natural Growth of Hair (no falling out), no Dandruff. 50 cents a bottle.
Prepared only by
T. S. ARMSTRONG,
Corner Park and North Aves. (The Apothecary.) Plainfield, N. J.

Advertise in The Daily Press.

Supplies of all kinds for School Children.

Hahne & Co.
NEWARK, N. J.

Compare Our Prices With Those Advertised by New York Stores and you will always find ours as low and in many cases lower than theirs.

Supplies of all kinds for School Children.

Third Floor

Another Chance To Get

COMFORTABLE AND TRUSTWORTHY BEDDING
AT WONDERFULLY LOW PRICES.

THIS ANNOUNCEMENT will be hailed with delight by those unfortunates who failed to attend our previous sale. Savings as large and positive as these are seldom offered anywhere except at Hahne & Co.'s, and the thoroughly trustworthy character of our bedding, coupled with the extremely low prices, make this an occasion of intense interest to all housekeepers. All the mattresses, bolsters and pillows are newly made in our own factory, with improved machinery and by careful workmen. The making and materials are the same as we sell ordinarily at higher prices, but during this week the following prices will prevail:

Hair Mattress—Full size, best quality ticking, made up in two parts. Regular price 7.50. Special price..... 6.25

Hair Mattress—Best quality ticking, made in two parts, full size. Regular price 9.75. Special price..... 8.00

Black Hair Mattress—In full size and two parts 45-lb. weight, best quality of plain or fancy ticking. Reg. price 16.50. Special price. 14.00

Black Hair Mattress—45 lbs. in weight, full size, two parts, any style best quality ticking. Regular price..... 20.00 Special price..... 16.50

White Hair Mattress—Weight 45 lbs, and in two pieces, full size, best quality of fancy or plain ticking. Regular price..... 28.00 Special price..... 24.00

White Felt Mattress—Elastic layer—our own special make—full size, in one or two parts, covered with best quality fancy ticking, regular price 11.50, special..... **9.00**

EXTRA SPECIAL!

Hair Mattress of super extra drawings long gray hair—made in full size, and covered with best quality of ticking, either plain or fancy, in two parts, for convenience in handling and turning; never sold for less than $30.00. Special for this sale..... **21.00**

Springs—Wood frame, woven wire fabric top, for iron, brass or wood bed. Regular 1.50, 2.25, 3.50, Special, 1.25, 2.00, 3.00.

Springs—Iron frame, gold bronzed, sanitary, and woven wire fabric top. Regular 3.00, 3.50, 4.25, 5.25, Special, 2.50, 3.00, 3.75, 4.50.

Main Floor

OUR ANNUAL SALE OF
BLANKETS, COMFORTABLES and BED SPREADS
Continues for Balance of the Week.—Grand Array of Bed Clothing.

We offer some very exceptional values in the better grades of California Blankets in addition to our regular grades—for instance—California Blankets advertised elsewhere at 24.98, may be obtained here while they last at 15.00 a pair. This is but one example of the positive saving made possible only through our great purchasing power.

Other Special Values As Follows:

California Blankets, per pair	10-4 size	2.50, 3.25, 4.25, 5.98, 6.98
California Blankets, per pair	11-4 size	2.98, 3.98, 4.98, 5.75, 7.50
California Blankets, per pair	12-4 size	3.98, 4.98, 5.98, 6.98, 8.50

Cotton Blankets, white and gray, from 58c per pair upward.

White Bed Spreads, special lots at 98c, 1.25, 1.48 and 1.98 each.

Also many exclusive patterns in high grade Satin and Marseilles Quilts.

Bed Comfortables, sanitary cotton filling, exclusive colorings, at 85c to 3.50 each.

Baby Blankets at cut prices.

Note—Our assortments of good Bed Clothing are larger than any in this State or vicinity. The many exclusive high grade lines have made our Blanket Department famous.

Special Lots on Separate Bargain Tables of the Following: Hemmed and Hemstitched Sheets and Pillow Cases, Tablecloths, Towels and Napkins—all at prices that permit of no competition.

Only products of the best mills of the country are represented in this gigantic sale.

HAHNE & CO. NEWARK. HAHNE & CO.

A BOLD CUT.
Prices Have Received a Deep Cut at Our
Annual Trouser Sale

It means a saving of one-third on every one of the two thousand pairs in our store.

Make a new suit of the old one by adding a new pair of pants to it.

An unlimited assortment of the newest styles.

WERNER'S CLOTHING HOUSE,
206 WEST FRONT STREET.

USE
Hygeia Ice.
YOU DON'T HAVE TO BOIL IT.
F. T. OSTROM, 307 Watchung Avenue.

PLAINFIELD'S LEADING
SPORTING GOODS HOUSE.
Plainfield Agent A. G. Spalding & Bros. Baseball and Tennis Goods.
Imperial Bicycles, Tires and Sundries.
BASEBALL AND BASKET BALL SUPPLIES BOXING GLOVES, PUNCHING BAGS ETC., ETC. FULL LINE MUSICAL INSTRUMENTS, TRIMMINGS STRINGS, ETC.
Harry Dreier,
261-263 West Front Street.

LITERARY.

In view of the remarkable success of General King's book, published early this year, entitled "A Daughter of the Sioux," the mere announcement of another story from this famous author seems all-sufficient. A critical reading of the advance sheets of this new tale indicates that it is even better than last, which is conclusive in itself. The same artists, who are unequalled, have undertaken the illustration. In all details of mechanical make-up the same high standard has been preserved. The many thousand readers of "A Daughter of the Sioux" are thus assured from a literary, artistic and attractive standpoint of a repetition of their pleasure in reading of "An Apache Princess," to be published by the Hobart Company, of Fifth avenue, New York.

The refusal of the Iowa Democrats to "reaffirm" the Democratic National Platform of 1900 is justly encouraging to those Democrats who, whether they accepted Mr. Bryan with enthusiasm or with resignation, or not at all, in 1896, and 1900, believe that his usefulness as a leader has gone, and that the only hope of Democratic success lies in a return to principles more conservative than his. Mr. Bryan is fighting gallantly for a doomed cause. Attractive as his personality is and many as his friends are, he is wearing out his welcome. Politics are for opportunists, not for martyrs.—Everybody's Magazine.

A B in His Bonnet.

A Jersey editor who accuses the Herald correspondent of ignorance of the natural history of birds spells robins with two "b's."—New York Herald.

Two of a Kind.

When the Hon. "Sam" Swackhamer, of Somerset, and the Hon. "Jim" Martine, of Union, begin to talk, the man who manages to get a word in edgewise will distinguish himself.—State Gazette.

THE RIOT IN BEIRUT

Leishman's Report Says Seven Christians Were Killed.

HOUSES PILLAGED BY SOLDIERS.

Fight Was Started by Shot Fired by a Mussulman at a Christian—Disturbance Attributed to Arrival of Cotton's Squadron.

WASHINGTON, Sept. 9.—Minister Leishman, at Constantinople, has cabled that a riot occurred at Beirut in which seven Christians were killed and several were wounded. Two houses occupied by Christians were pillaged by the soldiery. The panic was general. It was due to a shot fired by a Mussulman upon a Christian employed at the American college. The Christian was wounded.

The fight broke out while the vali was on board the United States cruiser Brooklyn, returning Rear Admiral Cotton's visit. In diplomatic circles here the affair is regarded as being serious, and a renewal of the disturbances is feared.

An official version of the Beirut affair says that Christians were the assailants, they having fired upon four Mussulmans. A fight ensued, during which Mussulmans and Christians went to the assistance of their respective compatriots.

This, says the report, compelled the troops to intervene, and they succeeded in restoring order. Three soldiers were wounded and one was killed, while one Christian was killed and one wounded.

The British consul at Beirut immediately after the riot called upon the vali and threatened to ask Rear Admiral Cotton to land marines from the American squadron in the event of a renewal of the disturbances.

In official circles here the disturbances are attributed to the arrival of the American squadron, and the belief is expressed that the Christians at Beirut are endeavoring to bring about the landing of marines from the war ships.

A detailed report regarding the recent attack on United States Vice Consul Magelssen says Mr. Magelssen was riding home in a hired carriage in the evening when on passing a street near the Ras Beirut, a headland about three miles from Beirut, on which stand the buildings of the American mission, he heard sounds of pistol firing. He turned round to see from whence the shots came, and a bullet whizzed past his face. The vice consul at once had the carriage stopped and jumped out to discover his assailant, but could see no one.

The following day he went to the government office, where he met the Italian consul and the Austrian consul, who had come to complain about burglaries in their houses. The governor ordered an investigation of the attack on Mr. Magelssen, but the only result was the arrest of a young Christian who had attended a marriage on the previous night and in whose possession was found a toy pistol. The American vice consul indignantly refused to accept the arrest of this man and decided to visit his brother-in-law, the American consul general, who was staying in the mountains to the north of Beirut.

Three months before Mr. Magelssen was attacked by men in Turkish uniforms, but whom by his strength he put to flight. It is said that there is little public safety in Beirut and that it is very dangerous for Europeans to appear on the streets at night. Murder and pillage are daily occurrences, and many families have therefore moved to Egypt.

Defense of Cables In War Time.

ST. JOHN'S, N. F., Sept. 9.—Major Bland of the royal engineers arrived here to investigate in behalf of the British government the question of the proper defense of the Atlantic cables in time of war. Major Bland is visiting all the terminals of the cables in Nova Scotia and Newfoundland. He will study the problem of also protecting the cables across the Grand banks and defending the cable stations from attack.

Train Holdup Foiled.

STEVENSVILLE, Mont., Sept. 9.—A bold attempt to hold up the Bitter Root express just east of here was frustrated by the vigilance of the crew. A pile of ties had been placed on the track. The engineer slowed up and backed away as soon as he could. Three men concealed in the bushes jumped out and ran after the train, but soon fell behind.

Two Women Killed In Wreck.

JOPLIN, Mo., Sept. 9.—In a wreck on the Frisco one mile south of Baxter Springs, Kan., twelve people were injured, two fatally. A passenger train ran into a freight train standing on the main track. The fatally injured are an unknown colored woman and an invalid white woman who was traveling with two small children.

Hearse Trimming Caused Runaway.

DENVER, Sept. 9.—Frightened by the flashing of the black trimming on the hearse at a funeral in Valverde, the team attached to the next carriage in line ran away, the carriage was overturned, and nine persons were injured.

Machinists Strike For More Pay.

MACON, Ga., Sept. 9.—The machinists in the shops of the Georgia Central Railroad company quit work because they were refused an increase of 2½ cents an hour in wages.

Candamo Peru's President.

LIMA, Peru, Sept. 9.—Senor Candamo was installed as president of the republic. The people raised enthusiastic vivas for the new president.

THE DAILY PRESS.

INDEPENDENT IN POLITICS.

A. L. FORCE, - Editor and Proprietor.

Published Daily, except Sunday, at 3:00 p. m.

105 North Avenue. Telephone Call 61.

Two cents a copy. Ten cents a week. $5.00 a year—in advance. No extra charge for papers mailed to points in the U. S. and Canada. Delivered by carrier or by mail.

THE PRESS has the most complete carrier and mail service of any paper in the metropolitan district. Any subscriber failing to receive a single issue will confer a favor by notifying the business office. Advertising rates mailed on request.

Copy for Change of Advertisements to ensure change the same day MUST be in this office by 9 a. m.

THE PRESS is for Sale at—

UNION NEWS CO. . . . . R. R. Station
J. H. HARPER . . . . . 411 Park Ave
C. A. LAING . . . . . 409 W. Front St
R. D. HALLINSON . . Fourth and Liberty Sts
TROLLEY WAITING ROOM . Watchung Ave
H. ESTIL . . . . . 111 Park Ave
W. E. MATTISON . . . . . 89 Somerset St
GEO. SCRIBNER . . . . . 310 Watchung Ave
J. HATFIELD . . . . . 318 Watchung Ave

Plainfield, N. J., Sept. 9, 1903.

The Daily Press has a higher circulation rating than is accorded to any other paper in Plainfield.—Printers' Ink.

Now for the campaign.

If Plainfield is not the leading city in New Jersey so far as clean, healthy sporting events are concerned, which one surpasses it?

That Manchuria opens her ports is the rumor given credence by an exchange. This is of no particular interest to the W. C. T. U.

Continuous advertising carries with it the idea of reliablity, since no dishonest advertiser can successfully continue in business.—Printers' Ink.

It is rumored that war is inevitable between Turkey and Bulgaria. Wish we had definite information. Studying Balkan history is no light matter.

It is reported that President Roosevelt may be renominated at a convention in New York. This is going right into the tiger's lair, but then Roosevelt always was strenuous.

The first commencement of Harvard took place just 261 years ago today. Recollecting some names among the list of its famous sons, compels an American to feel proud of its history.

Recently collected statistics show that 265 pardons for murder and manslaughter have been granted in Kentucky during the last eleven years. Kentucky is a disgrace to the Union.

The unfortunate season at the Hotel Netherwood is not exceptional. Apart from the seaside resorts the profits made at the average summer hostelry this year are not going to bring joy to the proprietor.

Plainfield horses did not bring the track followers to their feet at Westfield, but the interest taken here in trotting leads one to believe that there are some good events on the turf in store for the local public.

—A New York State senator says that $1,500 was stolen from his trousers' pockets. Were his name not Raines, some incredulous person might be inclined to think that the unfortunate man had visited the race track.

Mrs. N. Pendleton Rogers low score, 82, made on the Hillside course on Labor Day, augurs well for the plucky golfer who has made several attempts to capture the women's National championship in the ancient Scottish game.

According to an exchange, when it heard a band play "Hiawatha" in the Labor Day parade a horse jumped into an excavation in Fifth avenue, New York. Possibly some of the marchers felt like following the equine's example when they saw Sam Parks in line.

Some defects in the new primary law were discerned yesterday and there is much diversity of opinion regarding its value when considered as a reform measure. That it is beneficial to the average machine is the argument made by those opposed to the statute. It should be given a fair trial. It is only just to say that first impressions are sometimes misleading that this may prove to be the case when the new primary law is before the bar of public opinion.

Horse and Runabout Gone.

Nief Apgar, of Somerville, last week, let out a valuable horse from his stables which he has never seen since. The animal had been in his possession only two weeks and was attached to a runabout that had never been used before. The man who hired it said he was going in the direction of Peapack.

BEHIND CLOSED PORTALS

HAPPENINGS OF THE LOCAL FRATERNAL ORDERS.

The United Order of the Tenth Legion will celebrate the third anniversary of its organization at the T. A. B. Hall Thursday, September 10. A public initiation will be a feature of the exercises and speakers will be present from New York, Jersey City, Newark, Elizabeth as well as from this city. The delegate at large is Mrs. Scippio, of Wilmington, Del. The committee in charge consists of Miss Jennie Watson, Miss Rose Thomas, Mrs. Lulu Simms, Mrs. Caroline Brown, Miss Belle Terrill, Miss Frances Scott, Miss Emma Brown, Miss Agnes Hulmes, Miss M. Willington, Miss Abbie Holmes, Miss Lulu Scott, Miss Martha Rogers, Miss Sallie Thorn and Miss Miller.

IN THE CHRISTIAN FIELD

WORK IN THE CHURCHES OF THE CITY AND BOROUGH.

The choir of St. Mary's R. C. church will resume its singing at the morning services Sunday. M. J. Cashin will be the leader.

PERSONAL.

Charles T. Sawyer, of Chicago, is the guest of friends in this city for a few days.

William Schuck, of Duer street, has returned from a visit with friends in New Brunswick.

Miss Davis, of 104 Manning avenue, who has been the guest of friends at Bayonne, has returned home.

Bernard Constan, of Somerset street, is about to move to New York, where he will enter the tailoring business.

Miss Carrie D. Mullen, of Saratoga, who has been the guest of friends in this city, has returned to her home.

Miss Jennie Bowne, of Somerset street, who has been spending a few weeks at Asbury Park, has returned home.

Miss Eva Longworthy, of Passaic, who has been visiting friends in this city for the past few days, has returned home.

David Smith, a former resident of this city but now of Trenton, who has been spending a few days in town, has returned home.

Mrs. M. J. DeCourcy and children, of East Second street, and Mr. and Mrs. George McCusker and family, of Berckman street, are spending the week at Sea Side, Rockaway Beach.

CITY JOTTINGS.

—Mrs. Samuel B. Ayres, of Harmony street, entertained a number of her friends at her home Monday evening. Games, music and a general social time were enjoyed.

—In Justice Nash's court yesterday afternoon judgment was rendered for the plaintiff in the case of Littell against Southard, landlord and tenant. V. W. Nash, Jr., was counsel for the plaintiff.

—Neuman Brothers' specials today are Bartlett pears and fine plums. This is the season of the year when thrifty housewives preserve fruit and Neuman Brothers make this possible by offering special prices for fruit bought in large quantities.

—Reports from Mt. Bethel show that the storm which visited this city Saturday afternoon did much damage in that part of the county. Several large trees in the front yard of Joseph Meyers were blown down and a barn on the farm of Fred Kirch was struck by lightning and was burned to the ground. The damage amounted to $300. All the live stock was saved. A new crop of hay, recently stored in the structure, was lost.

PETIT JURORS DRAWN.

Plainfielders Who Will Do Duty at October Term of Court.

At a session of the Union County Court of Common Pleas yesterday, Sheriff Coriell drew the panel of petit jurors to serve during the October term of court. Judge B. A. Vail presided.

The jurors drawn include these Plainfielders: Robert Craig, Uzal B. Crane, Hugh McDonnell, Henry S. Mason, Robert R. Everest,, Henry C. Corse, Nelson D. Giles, George W. Cole, Cyrus F. Boice.

From Fanwood are Theodore Bruckman and James Johnson.

Storm Sure.

Numerous flocks of wild geese have been seen going north for the past few days and local wiseacres say that this is a sure sign of a storm.

CASTORIA

For Infants and Children.

The Kind You Have Always Bought

Bears the Signature of Chas. H. Fletcher

NEW FALL CARPETS.

Those interested in New Carpets will find our Fall Showing one that is both comprehensive and complete. A greatly increased floor space enables us to show a much larger line than in former seasons.

No department in our establishment receives more careful attention, and all work is done in a skillful manner by competent men.

High Pile Carpets are popular as ever, and to meet the increasing demand for same we have selected many of the choicest patterns produced by the looms. Saxonies, Extra Axminsters and Velvets are largely represented and elegant Parlor Patterns in the richest of colorings and the newest of designs are shown in variety. Body Brussels are returning to favor. New and Choice Patterns are shown. We make and lay them for 1.25 per yard. Tapestry Brussels in 8-wire and 10-wire are shown in patterns suitable for Parlors, Dining-rooms, Libraries, Hall and Stairs, etc. We have also an unusually attractive line of Ingrains from the best mills at prices ranging from 49c to 90c per yard.

9x12 Wilton Velvet Rugs		35.00
9x12 Axminster	"	25.00
9x12 Body Brussels	"	22.50
9x12 Tapestry	"	13 50
9x12 Kashmir	"	11.98
18x36 Wool Smyrna	"	50c

3-yard Tapestry Curtains.....2.25 to 9.00 pair.

The line includes Figured Tapestry Oriental effects and solid colored Mercerized Curtains which hang heavy and rich like the highest priced silk curtains.

Fine Assortment of Tapestries and Furniture Covering by the yard.....49c to 3.98 per yard

Down Pillows and Silk Floss Pillows in all sizes.

FOR RENT—Choice Rooms suitable for Offices, Studios, etc., in suites of two, three or five. Located on front of second floor, easy of access, well lighted. Perfectly ventilated, heated and modernly fitted up. Terms moderate. Apply at Store.

Sale of Sideboards.

Regular $18.50. **12.98** Regular $18.50.

Solid oak, golden finish, size of top, 23 x 46 inches, oval shape, plate glass mirror 16 x 30, fancy turned posts, neat carving and lined drawer for silver. A regular $18.50 Sideboard.

Sale of Couches.

Regular $14.50 **9.65** Regular $14.50

Full spring edge, six rows of tufting, with patent buttons that won't pull out, solid oak frame, fancy velour coverings, open-work construction, so that you can see exactly how the couch is made. A regular 14.50 Couch.

Sale Bedroom Suits.

12.98

Solid oak, golden finish, size of dresser 18 x 41, with three deep drawers, and French bevel plate mirror 14 x 24, washstand size 16 x 32, and bed 5 ft. 6 in. high, with neat carvings. A regular 18.50 Suit.

Sale of Rockers.

2.85

Solid golden oak and mahogany finished Rockers, finely polished heavy saddle seats, fancy embossed backs, wide arms, a very strong and durable rocker. A regular $5.00 Rocker.

Woodhull & Martin. Woodhull & Martin. Woodhull & Martin.

The Season's Greatest

SHOE BARGAIN

Two Hundred Pairs of Women's $4.00 and $5.00 Button Boots for . . .

$1.98 per pair.

JOHN H. DOANE,

Cor. Madison and W. Front St.

Honeyman's Private Tours

TOUR TO

Adirondacks.

Ten Days' Excursion to Adirondacks, Lake George, Saratoga, etc. Starting September 3. Coaching. Address

Honeyman's Private Tours

181 North Avenue, Plainfield, N. J.

Dime Savings Institution,

OF PLAINFIELD, N. J.,

No. 110 East Front Street.

Interest paid on all sums from $5 to $2,000. Interest payable July 1 and Jan. 1.

J. Frank Hubbard - President.
W. F. Arnold, } Vice-
Jeremiah Manning, } Presidents.
James C. Pope - Treasurer.

MEISSNER'S HAND LAUNDRY,

438 WATCHUNG AVE.

Bring your fancy dresses, laces, lace curtains and fine fabrics to us, as we take especial care and do them in the best manner.

CHARTER NO. 2243.

CITY NATIONAL BANK,

Cor. Front St. and Park Ave.

ORGANIZED 1875.

Capital, - - - - - - $150,000
Surplus and Undivided Profits, $150,000

J. F. HUBBARD, President.
JAS. T. CLOSSON, Vice-President.
WM. F. ARNOLD, Cashier.

DIRECTORS:

J. F. HUBBARD, JAS. T. CLOSSON, H. G. RUNKLE,
WALTER SCOTT, WM. F. ARNOLD, L. K. HYDE,
J. K. MYERS, J. F. MACDONALD, J. B. COWARD.

General Banking and Collection Business transacted. Drafts and Letters of Credit issued on all parts of the world.

THIS BANK WILL ALLOW INTEREST ON CURRENT ACCOUNTS, SUBJECT IN ACCORDANCE WITH ITS RULES, TO CHECK AT SIGHT, AND HAS ALSO ARRANGED FOR A SAVINGS DEPARTMENT IN CONNECTION WITH ITS REGULAR BANKING BUSINESS.

SAFE DEPOSIT VAULTS.

Boxes Five Dollars per year and upwards.
Valuable trunks and silverware taken on storage. Custodian of wills.

L. G. ORTNER

HAS OPENED A

First-Class Staple and Fancy GROCERY STORE

—AT—

Park Avenue and Fourth Street.

Call and See the Store

JOHN H. TIER,

Dealer in All Kinds of

ICE CREAM AND CONFECTIONS

Wholesale and Retail. Orders Promptly Delivered.

134 & 136 Park Ave. & 32 Bank Place. Tel. Store 714; House 706.

Tier's Lake House Open for the Season.

Vacation Days Are Past. The Boys and Girls Must Have

New Stockings

FROM PECK'S.

ESTABLISHED 1863

OUR POLICY—

To extend to our customers all the advantages and accommodations that sound business principals will warrant.

OUR EXPERIENCE—

Forty Years Successful Business.

Capital $200,000.00
Surplus $50,000.00

THE FIRST NATIONAL BANK
Plainfield, N. J.

Deposits $800,000.00
Resources $1,200,000.00

OUR FACILITIES—

Modern methods in a modern banking house with twenty correspondents.

J. W. JOHNSON, President.
A. J. BRUNSON, Vice-President.
D. W. RUNYON, Cashier.

OUR FEATURES—

Safe Deposit Vaults,
A Savings Departm't,
Foreign Exchange,
Travelers' Cheques.

INTEREST PAID ON ACCOUNTS OF SUFFICIENT SIZE.

The New Jersey State Model School

A thorough academic training school preparatory to college, business or the drawing room.

Total cost, including board and tuition, $200 per year.

For further information, address

J. M. GREEN, Principal,
Trenton, New Jersey.

8 26 29 9 25 9 12

HOUSEKEEPERS' SUPPLIES.

We have a full assortment of
Enamel Wares,
Tin Ware,
(ordinary and rust proof.)
Cutlery and Woodenware,
Ranges and Fittings,
Fruit Jars and Rubbers.
Tin Cans and Sealing Wax,
Preserving Kettles,
Jelly Glasses and Parafine
Stone Pots and Jugs.

Gayle Hardware Co.

Front St. & Park Ave. Tel. 682

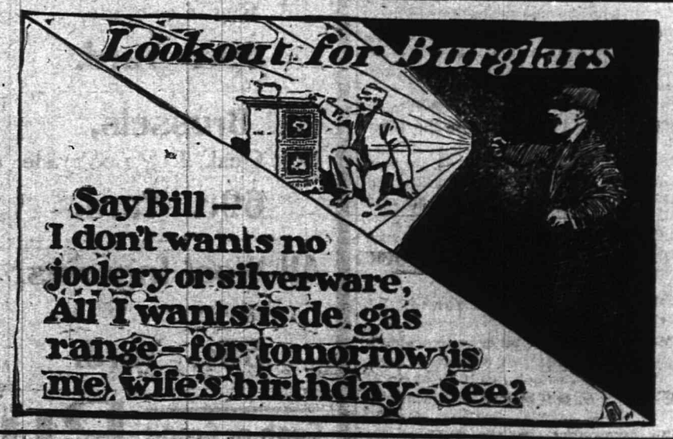

1903—SEASON—1904.

Grand Opening Cannot be Euqalled

We take pleasure to introduce to our friends and patrons our new and selected styles of

Furs, Cloaks, Suits, Skirts, Waists, Children's COATS and DRESSES for the coming season. Our stock of Furs and Skins and also Cloaks and Skirts and Tailor-made Suits made to order, are selected and made with the greatest care and perfect fit is guaranteed. None but the best materials are used by us in the manufacture of our garments, thus assuring our customers the finest to be had. Our past reputation guarantees entire satisfaction to fit, style and finish. We would be pleased to have you call, as we can offer suggestions and ideas as to the altering, repairing and redyeing which would be very beneficial, and can show designs and styles which are too numerous to be printed here.

We offer for a grand opening a special price, a suit, all wool English mixture, long coat and blouse effect, worth 15.00, sell...9.98

Also same in Walking Skirts, worth 2.98, sell. 1.98

The largest assortment of Furs for ladies and children in town. An early call and inspection is solicited. Very respectfully,

Boston Cloak and Fur Store.

245 W. Front St., Opp. Postoffice. 'Phone 853.

USE PRESS WANT ADS.

THE DAILY PRESS may be obtained from any of the following agents for 10 cts a week—

DUNELLEN . . . . . Wm. Gibbon
" . . . . . George Vliet
NEW MARKET . . . . . Herbert Dunham
SOUND BROOK . . . Union News Company
SOMERVILLE . . . . . John Gernert
WESTFIELD . . . C. F Wilkie, A. L. Snyder
SCOTCH PLAINS . . . . . Chas. Elliott
SOUTH PLAINFIELD . . . . . Walter Smith
CLINTON AVENUE. Mrs. Meader, John Ryan
FANWOOD . . . . . Chas. Elliott
CEDARWOOD . L. Uhdal, C. Brick, E. Banks
(THE PRESS is also on sale at stations.)

SUBURBAN NEWS.

DUNELLEN.

The new fire bell which has been donated to the borough by the fire department has arrived. It is a double action bell and weights 800 pounds. The committee in charge of the securing of the 60-foot iron tower expects to have it erected before the end of the month. A movement is on foot now to get up a subscription and purchase a flag pole to be extended up from the top of the tower. At all event, it will be a step forward to get rid of the old hoop which has become quite an eyesore.

Both the Lincoln and Whittier Schools opened yesterday morning at 9 o'clock for the fall term and an unusually large number of children were enrolled. Miss Ada Weatherwax, who taught the seventh and eighth grades at the Whittier School, has accepted a position on the teaching staff of the Plainfield schools. Her place has been filled by Miss Higgins from the Lincoln School. There are no other changes in the teaching corp.

At the primary held yesterday in the Borough hall, Messrs. Peters and Wilson, for the Democrats, and Henry Garretson, for the Republicans, were elected delegates to attend the County convention which is held at New Brunswick on Thursday.

Winfield Hetfield, after successfully conducting a butcher business in the borough for the past twenty years, has sold out to an out-of-town party, who will take possession shortly.

Mr. and Mrs. Gilbert Herlich have returned to their home in New York after spending a few days visiting their parents, Mr. and Mrs. Adam Herlich, of Front street.

Joseph Maier is suffering from a severe attack of acute indigestion. He was taken ill yesterday afternoon and spent a very poor night, but seemed better this morning.

Miss Irene Ayers has returned home from a three weeks' visit with relatives at Hampton Junction. She expects to enter the Plainfield High School.

Chief Whyhusky, of the local fire department, expects to attend the convention of the Firemen's Relief Association at Atlantic City this week.

The regular monthly meeting of the Board of Education was held in the Whittier School last evening. Routine business was transacted.

Mary Ising and Robert Lowrie, who formerly attended the Whittier School, entered the Plainfield High School yesterday.

Theodore Apgar has sold the new house which he is building on Front street to a party from Plainfield.

Mrs. William Shirley and children have returned from a week's visit with relatives in Phillipsburg.

Rev. T. S. St. Aubin, of Springfield, Mass., has returned home after a month's stay in town.

The Checker Club held an interesting meeting at Coles' office last evening.

The Borough Council will meet this evening in the borough hall.

John McMahon spent yesterday in New York on business.

NEW MARKET.

The fine moonlight nights during the past week have been taken advantage of by those who enjoy rowing. Nearly all the boats have been out every night.

Ground has been broken for a new house to be erected by Charles M. Kelly on Prospect avenue.

Mr. and Mrs. Richard D. Scott have returned after a few days' visit with friends in New York.

Nancy Meeker, of South Plainfield, visited friends in town yesterday.

The band will meet for weekly practice this evening.

PLAINS AND FANWOOD.

The voters of both the Republican and Democratic party took but little interest in the primary election, held in the town hall yesterday. Out of a total registry list of 315 only 20 votes were cast, the two tickets dividing honors, as each polled 10 votes. This may be accounted for by the fact that there were no contests on either side. The Democratic ticket having only one name, Township Committeeman Theodore Bruchman's name on for delegate to the County convention, while the Republicans will send James Johnston and Wm. B. Noble as delegates, and Town Clerk Edward L. Hand as member of County committee.

The borough primaries were held yesterday in the borough rooms. Everything was very harmonious. No contest developed. The Republicans elected Collector Chas. Scheelen delegate to the County convention and Dr. F. W. Westcott a member of the County Board. Wm. R. Stanbery was elected both delegate and members of County committee by the Democratic voters. One new name was added to the registry by the registry board at their meeting in the town rooms yesterday.

Allen, who is covering first base for the ball team, has not forgotten how to work the tricks behind the bat. On Monday Brogan played in the morning game, although ill, and went in to do his share in the afternoon, but could only stand five innings. Fortunately, Manager Johnston was able to put George in his place and Kavanaugh covered first. The change worked well, both played their position like veterans.

Owing to a break in the feed wire on the trolley line, no cars were run east Tuesday morning until after 7 o'clock. Those who work in Westfield and Garwood either had to take the train or wait.

The locals and St. Mary's cross bats Saturday afternoon on the local diamond. The visitors played Westfield to a tie, 2 to 2 Monday afternoon, so the contest should be an interesting one.

Mr. and Mrs. John Kaudelky, of Plainfield, have been visiting Mrs. Kaudelky's parents, Mr. and Mrs. Thomas S. Whitenack.

Mr. and Mrs. Joseph Gray, of Front street, have been entertaining Mr. Gray's brother from New York over Sunday and Monday.

The change made in the placing of an electric light on Bartle avenue, has been a great improvement for pedestrians at least.

John Robison, Edward L. Hand and Randolph are the local delegates at the firemen's convention being held at Atlantic City.

Fanwood Council, R. A., held their semi-monthly meeting in the library rooms last night. One candidate was initiated.

Mr. and Mrs. Joseph Clark, together with their children and their family, enjoyed Labor Day at Boynton Beach.

Mr. and Mrs. J. B. Medhurst have been entertaining friends from New York over Sunday and Monday.

The Misses Cook, of Park avenue, have been entertaining friends from out-of-town for several days.

Miss Alida Hueston, of Brooklyn, was the guest Labor Day, of her aunt, Mrs. John Marsh.

William Bullman, of Brooklyn, has been visiting at the home of friends in town.

The Misses Jahn have been entertaining friends from out-of-town.

SOUTH PLAINFIELD.

The public school opened yesterday with the usual attendance of pupils. Miss Meta Soper and Miss Smith teach in the same departments as last year. A new principal has been provided, in place of Miss Manning who is teaching in Passaic.

Miss Mabel Talmadge visited the Plainfield High School, yesterday morning.

The Skin Soft and Smooth, Sunburn Immediately Relieved with the use of

Glycerole of Arnica.

A Toilet Preparation of Great Merit. Pleasantly Perfumed.

Manufactured only by

T. W. RANDOLPH,

The Prescription Druggist

143 West Front Street.

HUYLER'S AGENT.

—Neuman Brothers' prices lead. Peaches tomorrow will be 75 cents, $1, $1.25 and $1.50 a basket.

The Pleasure of Eating.

Persons suffering from indigestion, dyspepsia or other stomach trouble will find that Kodol Dyspepsia Cure digests what you eat and makes the stomach sweet. This remedy is a never failing cure for Indigestion and Dyspepsia and all complaints affecting the glands or membranes of the stomach or digestive tract. When you take Kodol Dyspepsia Cure everything you eat tastes good, and every bit of the nutriment that your food contains is assimilated and appropriated by the blood and tissues. Sold by L. W. Randolph.

OLIVE OIL

Our own importation direct from France.

The Quality is Unsurpassed.

Prices Below Competition.

Neuman Bros.

Watchung Ave. and Fifth St.

LAST NIGHT'S PRIMARIES

(CONTINUED FROM PAGE 1.)

here and the result of the primaries yesterday demonstrates that Congressman Fowler is unable to secure a foothold. No real fight occurred except in the Eleventh ward, in which the congressman resides, where Fowler gained his own district but lost the ward. Kean and Fowler split even in this ward.

(Special to The Daily Press.)

Rahway, Sept. 9—There were no contests at the primaries here, excepting in the Second ward where the Republicans were at odds over representation to the County convention. Freeholder Farrell and S. K. Tombs, favorable to the nomination of Peter Tillman for assemblyman, won out. Tillman is a Fowler man. The Republicans cast 181 votes and the Democrats 90.

An exceedingly light vote was polled in Fanwood borough yesterday. On the Republican ticket Charles Sheelen was elected as delegate to the county convention and F. W. Westcott for county committee. There were eighteen votes cast. The Democrats elected Wm. R. Stanbery as delegate to the county convention and for the county committee. Five votes were cast.

NEW BRUNSWICK'S CARNIVAL

UNDER AUSPICES OF THE BOAT CLUB, A GREAT EVENT IS ARRANGED.

Fireworks and Prize Boat Contest to be Among Features of Celebration.

Many Plainfielders will doubtless attend the river carnival arranged by the New Brunswick Boat Club for this evening. With over $1,500 subscribed toward the affair it promises to be one of the best events of its kind ever attempted in that city. More than $350 has been offered in prizes.

The fireworks display will be one of the finest ever seen in this part of the State as $800 has been set aside for this part of the programme alone. The pyrotechnic feature of the event will be in charge of the Pain Fireworks Company, N. Y. The river will be lighted with electric lights along each bank. A boat parade will be an event of much interest and numerous bands will be scattered along the line mapped out as a route.

SNAP SHOTS.

SIDE LIGHTS ON TIMELY TOPICS NOTED IN PASSING.

While visiting his old homestead at New Germantown, N. J., recently, Rev. W. E. Honeyman, discovered in a remote corner of the attic his diploma which was awarded him when he graduated from Princeton University in 1861. The document was believed by Dr. Honeyman to have been lost and it was merely through an accident that it was discovered after being misplaced for 35 years.

Nasal CATARRH

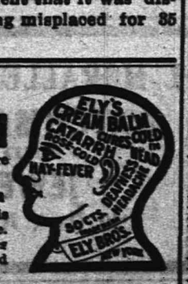

In all its stages there should be cleanliness.

Ely's Cream Balm cleanses, soothes and heals the diseased membrane. It cures catarrh and drives away a cold in the head quickly.

Cream Balm is placed into the nostrils, spreads over the membrane and is absorbed. Relief is immediate and a cure follows. It is not drying—does not produce sneezing. Large Size, 50 cents at Druggists or by mail; Trial Size, 10 cents by mail.

ELY BROTHERS, 56 Warren Street, New York.

NOTICE!

All kinds of GRAVEL ROOFING. Prompt attention given by A. R. ELLIS, late of D. C. Ivins & Co. 311 Watchung Ave. 985

L. L. Manning & Son,

STEAM GRANITE WORKS,

Corner Central Avenue and West Front Street, opposite First Baptist church.

Townsend's Granite Works

Fourth and Richmond Sts.

Tel. Call 2214. Westfield Trolley Passes My Office.

T. A. MOORE,

Undertaker and Embalmer,

OFFICE 500 WATCHUNG AVENUE.

RESIDENCE 503 LaGRANDE AVENUE.

Tel. 611. Office open day and night.

GEO. W. COLE,

UNDERTAKER AND EMBALMER,

200 W. Second St. Telephone 155.

Office open Day and Night.

ESTABLISHED 1872.

P. CASEY & SON,

UNDERTAKERS AND EMBALMERS.

Office: 15 Park Ave Tel. 1082

Residence: 417 W. Third St.

Office open Day and Night.

DIED.

CONNETT—In this city, September 7, 1903, Georginna A., daughter of William and Laura Connett, in her 17th year.

Funeral from Bethel Mission, East Fifth street, Thursday afternoon, September 10, at 3 o'clock.

WANTS AND OFFERS

FURNISHED Colonial residence to let until May 1, possibly longer; finest residential section of Plainfield; 11 rooms; 2 baths; stable and large grounds; reasonable terms to desirable tenants. Elston M. French, Plainfield, N. J. 827 tf

LOANS NEGOTIATED. J. T. Vail, 177 North avenue. tf

THREE flats and 7-room house to rent; new buildings. Enquire of Brock, 15 Mountain avenue. 8 31 tf

TO LET—House, 319 Park avenue. Inquire John Manley, 321. 936

WANTED—Experienced servant girl; German preferred. 243 Somerset street. 982

WANTED—An experienced girl for general housework; family of two; references required. Apply 933 Watchung avenue, corner of Richmond St. 992

WANTED—Boy of fifteen years to deliver and do general work. Apply 317 Park avenue.

BOY WANTED — About 16 years; gents' furnishing store. Apply M. Weinberger, 202 West Front street.

WE have six girls at the Old Southern Employment office, from the south. 111 Madison avenue. 998

GIRL wanted for general housework. 832 Second place. 99 tf

GIRL wanted to assist with general housework. 515 Park avenue.

TO LET—Nine-room house. For rent—Shop. Inquire Mrs. Kenyon, 138 Crescent avenue.

WANTED—A girl as chambermaid and assist with children. Apply 721 Watchung avenue.

WANTED—Competent white girl as cook and laundress. Apply Mrs. Moore, 911 West Seventh street. 99 tf

FOR SALE—Well-broken goat; also harness and wagon; all in good order; will sell cheap. Inquire Frank Hedden, 118 East Fourth street. 992

WANTED—Competent girl for general housework; good wages; no washing. Apply 807 Franklin place. 99 tf

WANTED—Bright boy, who can get and deliver orders. Apply Chas Arnold, 203 Liberty street. 992

GIRL desires position at housework. Call 413 Spooner avenue.

WANTED—Girl for general housework; small family; good wages. Mrs. Arnold, 817 Third place 992

WANTED—Second-hand tent, about 6x8 feet. Address Tent, care Daily Press.

$20 BUYS square piano; fine condition easy terms. Piano Storage Rooms, 315 West Front 998

WANTED—A boy. J. W. Gavett.

FURNITURE SALE!

During this SALE we will gladly store any Furniture you may buy now and wish delivered later.

Bed Outfit—Consisting of white enameled Bed with brass balls and cap, soft top Mattress and woven wire Spring, all sizes, 4-6, 4-0, 3-6, 3-0. Reg. value, 7.98. Sale Price 5.98

Bed Outfit—White Enameled Bed, with brass knobs, high head, drop foot, soft top Excelsior Mattress and woven wire spring, all sizes. Sale Price... 7.98

Brass Bed—With heavy posts and large knobs, high head, low foot, finish lacquer regular value 30.00. Sale Price 24.98

Chiffoniers—Oak finish, 33 inches wide, 5 inches high, 5 drawers, 18 inches deep, with brass handles. Sale Price 4.69

Chiffoniers—Oak finish, 5 drawers, brass trimmings and large swinging mirror. Sale Price 7.39

Chiffoniers—Golden oak finish, with 5 swell front drawers, large bevel plate swinging mirror. Sale Price 9.25

Mattresses—Excelsior soft cotton top, all sizes. Sale price 1.95

Special Felt Mattress—Superior to hair, vermin proof, reg. 8.00. Sale Price 6.98

Pillows—3 lb Feather Pillows, good fancy ticking. Sale Price 63c

White Enameled Chiffonier—5 drawers with brass handles. Sale Price 5.98

Dressers—White enameled, large bevel plate mirror, brass trimmings. Sale Price 10.98

Wash Stands—White enameled, neat design, well finished. Sale Price 4.75

White Enameled Bedstead—heavy posts, with large brass balls, brass top rails, high head, bow foot. Sale Price 10.47

Bedroom Suits—Including bed, bureau and washstand, oak finish, regular value 14.98. Sale Price 12.98

Bed Outfit—White enameled bedstead fancy scroll brass rods, heavy posts, special felt mattress and iron frame woven wire spring. Sale Price 19.98

Sideboards—Golden oak polish finish, stands over 6 ft high, bevel plate mirror. Reg. value 13.50. Sale Price 10.98

Sideboards—Golden oak polish finish, fancy shaped top, handsomely carved, swell front drawers, brass drop handles. Reg. value 15.98. Sale Price 13.98

Couches—Velour coverings, well made, a big bargain at 5.75. Sale Price 3.98

Couches—Velour covering, tufted, maroon and green, exceptionally good value. Sale Price 5.75

Morris Chairs—Oak frame, adjustable back, figured velour, reversible cushions, worth 6.75. Sale Price 5.39

Stands—Of polished oak 16 inch top with under shelf and turned legs, regular value 98c. Sale Price 79c

Extension Tables—Golden oak finish, 42x42 inch tops, 8 inch square fluted legs extends to 6 ft. Sale Price 4.39

Autumn Dress Fabrics

A large assortment of attractive new goods at popular prices.

39c yd. Scotch Plaids—38-inch wide. The new and attractive shades, very desirable for waists and childrens wear.

Scotch Tweeds—54-inch wide. All the new shades and popular mixtures.

Snowflake Suiting—One of the most attractive and stylish Fabrics of the season. It's wear is unsurpassable.

In Dress Goods we always meet and in many cases beat New York prices. Look over our line before buying—this fall.

SCHOOL | MOTHERS | HOSE.

For convenience of mothers who buy School Hose we have numbered each line. THEN when you find the number which best suits, you can always get the same by ordering or asking by number.

No. 10—GIRLS' Elastic Rib, spliced heel and toe—double knee—guaranteed fast black and stainless 15c

No. 15—CHILDREN'S Fine Rib, lisle thread, extra elastic, spliced heel and toe, triple heel 19c

No. 20—BOYS' Heavy Rib, extra elastic top, spliced heel and toe 20c

No. 25—GIRLS' Extra Fine Mercerized Silk—spliced heel and toe 25c

No. 30—BOYS' Fine Rib, extra heavy body, lisle thread 25c

HILL & SHUPP.

BOY WANTED — About 16 years. 202 W. Front St. 95 tf

WANTED—Suite of rooms for light housekeeping. Address Lindsey Best, care Press. 953

COMPETENT colored cook wanted for a boarding house. 134 Crescent avenue. 983

WANTED—Girl for general housework; two in family; good wages. 1021 East Seventh street. 98 tf

COLLIE puppies, sable and white, finest imported pedigreed stock, age two months. Mrs. B. "Brookside," Roselle, N. J. 982

FOR SALE—Leaving Plainfield we have some desirable household furniture. Apply 543 West Seventh St. 982

CONFECTIONERY—A great chance to purchase a fine outfit for a first-class ice cream and confectionery parlor; all articles in first-class condition; to be sold cheap on account of owner retiring from business. Can be seen at 136 Park avenue. 946

WANTED—A donkey; must be good worker and gentle. Apply 417 Cottage place. 946

FOR SALE—Pierce chainless bicycle, coaster brake, cushion frame and spring forks; nearly new; will sell for less than half price. VanWinkle, 129 North avenue. 8 19 tf

WANTED—Experienced white girl as chambermaid and waitress. 949 Central Ave. 95 tf

FOR SALE—Five young choice fresh cows. W. M. Demler, Watchung, N. J. 982

BARN to rent on East Second street, near Watchung avenue, $5 per month. Apply at Daily Press office. 7 27 tf

LOST—Gold watch at the station. Finder please return to 159 East Fifth street. 982

BOY wanted to work at steam fitting and plumbing. Apply 23 Vine street 983

WANTED—An errand boy at the Women's Exchange. 982

FOR SALE—Small-sized ball gas kiln for firing china, one medium size wine cress, one No 2 David swing churn. Apply 543 West Seventh street. 982

FOR SALE—One set hand-sewed double harness, silver mounted; one two-seated sleigh, with pole and shafts; one phaeton, one pony cart. Apply 543 West Seventh street. 982

FOR RENT—Rooms, furnished and unfurnished. Apply Mrs. Culbertson, 159 Crescent avenue. 93 tf

FIRST-CLASS help and places furnished at P. Meissner's Intelligence office, corner Watchung avenue and Fifth street. 988

TO LET—Offices and photograph gallery. 131 East Front St. 55 tf

A WORTHY young lady, having a typewriter at home, wishes copying work or any other kind of typewriting work; thoroughly competent to do good work; charges very reasonable. Address Typewriter, care Press. 955

WANTED — Boarders, or will let rooms; all improvements. Apply S. D. Sandford, Prospect avenue, Dunellen, N. J. 936

COACHMAN and useful man wanted at once who thoroughly understands his duties, and is sober and reliable. Call or address "Brookside," Roselle, N. J. 982

A NUMBER of choice building lots for sale, or would exchange them free and clear for free and clear improved property. Charles L. Moffett, 209 North Ave. 2 25 tf

SPECIALTY North Plainfield property; houses to rent and for sale; fire insurance in best companies; insurance against burglary; loans negotiated. Geo. F. Brown, 94 Somerset St. Telephone 160. 927 t.

IF you have any real estate, for sale, exchange, or to let, send or bring full particulars to Charles L. Moffett, No. 209 North avenue, Plainfield, N. J. 15 tf

ANY parties owning lands on the top of the Watchung Mountain, between Somerset Gapp and Chimney Gapp, will please communicate with F. M. Bacon, Plainfield, N. J., stating number of acres and price per acre. 88 tf

FIRST-CLASS help and first-class places at the Swedish Intelligence Office, 22 Somerset place. 54 tf

HOUSES for sale, rent or exchanged; insurance placed in all branches; money to loan; appraisements made. Mulford, opposite depot. tf

MONEY to loan on bond and mortgage. Charles L. Moffett, attorney, 209 North avenue. tf

YOU can depend upon an offer for your house, store, farm or lot at the office of D. Foster Updike, 108 East Front street. 825 tf

PROPERTY sold, rented, or exchanged. Fire insurance, fidelity bonds, plate glass and burglary insurance; mortgages at 5 per cent. 171 North avenue. Elston M. French, New York Office 141 Broadway, Room 1503 tf

FURNISHED or unfurnished, with or without board; special rates to families; also rooms for light housekeeping. Inquire at 159 Crescent avenue. 86 tf

TO LET—316 Park avenue; suitable for milliner, dressmaker or tailor; fine show window. J. E. Martine 85 tf

INSURANCE on dwellings $4 on $1,000 for 3 years. Abbott, North Ave. tf

FARMS for sale; real estate and insurance. Wm. H. Rogers, Washingtonville, N. J. tf

WANTED—Competent girl for general housework in small family; no washing. Call Wednesday evening or Thursday afternoon, 819 East Seventh street. 983

FACTORY site for sale, 5 acres near Rockview and West End avenues, North Plainfield; also 5 acres adjoining property for operators homes; good water power; near station; cheap to quick purchaser. Address Stine, 208 East 136th street, New York City.

FOR SALE—At No. 3 Verdon street, black walnut folding bed, small size writing desk attached; mahogany bureau and wash stand and mahogany dining or centre table. 993

WANTED — Young sound family horse, 15.3. Address Horse, care Daily Press. 992

FLORISTS.

FLORIST.

A. E. LINCOLN, the Park Ave. Florist, has removed to her new store. New stock. Everything in the florists' line. Largest assortment of CUT FLOWERS in the city. Orders filled at short notice for funerals, weddings, etc. Floral design work a specialty. Palms and table ferns. Telephone 1222. 307 Park Avenue, Plainfield, N. J. 93 tf

Palms, Ferns and Flowering Plants.

STANLEY, 144 North Avenue, Tel. 1285.

Greenhouses 1112 South Ave. Tel. 1312.

Cut Flowers. Floral Designs.

HAIR AND WARTS

removed permanently by electricity and will not return; birthmarks removed.

DR. W. C. ALLEN.

513 PARK AVENUE, PLAINFIELD, N. J.

Tel. 963. Office Hours 1 to 5. 8 14 tf

DR. E. B. STOWE,

Graduate Chiropodist,

Babcock Building.

Office Hours—8 to 12 a. m., 1 to 6 p. m.

Telephone 1674. All Instruments Sterilized.

Advertised Mail Matter.

Plainfield, N. J., September 7, 1903.

R. H. BIRD, P. M.

Ackerman, Miss Nora	Kellogg, Mrs A H
Alderoft, Mr "Molder"	Knight, Mr Henry W
Anderson, Miss Mary	Kuehn, Mr Henry
Armanino, Miss Theresa	McDonald, Mrs Mamie
Barbour, John 2	McIntosh, William
Bezell, Mr O W	Martin, Mmil
Bolly, Mrs Frank	Measeley, Miss May
Bower, Mr G H Jr	Mille, Mr Asa
Box 636	Moreland, Mr A W
Bradley, Mrs M E	Moore, Mr Chas 2
Campbell, D D	Morrow, Mrs Abbie
Carlinton, Mrs J	Munford, Mr and Mrs
Case, Mr Wm	John Kimberly
Cligz, Mrs Rosa	O'Brian, Mr John
Crosece, Mr Tory	Olsen, Miss Mary
Curtis, Miss Anne	Pound, Mrs A
Danker, Rev. Walter S	Prue, Miss
Davis, Mr C B	Ranson, Mr Nish
Doorin, Mr Thomas F	Regain, Miss Della
Echels, Mr Glenn Roye	Roberts, Mrs J
Edmandson, Mrs M	Rue, Mrs Sarah Jane
Ewmig or "Ewsing" Mr J E	Russ, Mrs John
	Schwartz, Mr E H
Gallagher, Mr Peter	Smith, Mr Ed
Giddens, Mrs	Smith, Mr George
Gormly, Mrs John	Smith, Mr M H
Groo, Miss Mae	Sullivan, Mr Dennis
Horubiltot, Miss Jennie	Squire Mr Wm. A
Johnson, Mr Charles R	Thornton, Mrs Agnes
Johnson, Mrs Mary	Vail, Horace

Please Say Advertised."

IN PERIL ON LAKE.

Steamer Louise Belated by Struggle With Waves.

SANDUSKY, O., Sept. 9.—The fishing tug Louise, which it was feared had gone down with over a hundred passengers in the big storm on Lake Erie, arrived here safely from Leamington, Ont. The Louise started from here for Leamington, carrying a baseball club and 100 excursionists.

Rough weather was encountered just outside the harbor, but Captain De Clute decided not to turn back. The boat plowed through seas that had her decks awash half the time, and everybody on board was sick. Leamington was finally reached at noon. At 6 o'clock the party started on the return trip in even a rougher sea than was encountered on the way over.

After a struggle with the waves the Louise got into the lee of Pelee island, where she lay several hours. Then she started across the lake for Sandusky in a more moderate wind, but still a heavy sea. She arrived here with everybody safe but sick.

Scores of the friends and relatives of those on board the little vessel remained on the docks all night in the greatest anxiety.

Mrs. Pierce's Leg Broken at Newport

NEWPORT, R. I., Sept. 9.—The horse show had a thrilling and what was at first thought to be a fatal incident in the throwing of Mrs. Thomas W. Pierce of Pittsfield, Mass., from her well known jumper, Tornado. Mrs. Pierce was about to take one of the jumps when her horse struck one of the fences on the side of the barrier and fell over on his side, and Mrs. Pierce rolled over on the ground, and at first it was thought that the horse had rolled on top of her. She was carried out almost senseless. She had sustained only a slight fracture of her right leg and within an hour came back to the Casino in an automobile and was accorded a great ovation for her pluck. The winning of the blue by the road team of Alfred G. and Reginald C. Vanderbilt against seven competitors proved one of the most popular victories of the day.

Fifteen Year Sentence For Arson.

LANCASTER, Pa., Sept. 9.—Judge Landis has sentenced Henry C. Koffroth, aged thirty-three years, a farmer, residing in Salisbury township, this county, to fifteen years' solitary confinement in the Eastern penitentiary. Koffroth was convicted on indictments charging horse stealing, arson and larceny. It was shown that Koffroth stole a horse from John H. Skiles of Salisbury township, took it to the barn of Edward P. De Haven, a few miles away, and, exchanging Skiles' horse for a better one belonging to De Haven, fired the latter's stable to cover his crime. Six horses and twenty cattle were burned to death. Later, when discovery seemed imminent, Koffroth led De Haven's horse into the Wash mountains, shot and disemboweled it.

Irish League Favors Land Bill.

DUBLIN, Sept. 9.—The national directory of the United Irish league held a meeting at Dublin under the presidency of William Redmond, M. P. A resolution was adopted welcoming the Irish land bill as the most substantial victory gained by the Irish people for centuries and ascribing this result to the loyalty of Chief Irish Secretary Wyndham, the high public spirit of the Liberal party and the good will of the landlords. Other resolutions urged the tenants to negotiate the purchase of their holdings in a spirit of friendliness.

Want Lynchehaun Case at New York.

INDIANAPOLIS, Ind., Sept. 9.—British authorities wish the case of James Lynchehaun, the escaped Irish convict, transferred from Indianapolis to New York. Owing to the absence of some attorneys this point has not been decided in the United States commissioner's court.

FINANCIAL AND COMMERCIAL.

Closing Stock Quotations.

Money on call nominal at 2@2½ per cent. Exchanges, $125,011,027; balances, $7,041,386. Closing prices:

Amal. Copper	48	N. Y. Central	122¾
Atchison	66¼	Norf. & West	63
B. & O.	83½	Penn. R. R.	124½
Brooklyn R. T.	49¾	Reading	54
C.,C.,C. & St. L.	74	Rock Island	29
Ches. & Ohio	53½	St. Paul	149½
Chi. & Northw.	168	Southern Pac.	65¾
D. & H.	164	Southern Ry.	25⅞
Erie	29¾	South. Ry. pf.	84¾
Gen. Electric	162½	Sugar	115½
Illinois Cen.	134	Texas Pacific	27⅝
Louis. & Nash.	105½	Union Pacific	75½
Manhattan	135½	U. S. Steel	33½
Metropolitan	112¾	U. S. Steel pf.	70¾
Mo. Pac.	93⅜	West. Union	83½

New York Markets.

FLOUR—Quiet and about steady; Minnesota patents, $4.70@4.95; winter straights, $3.65@3.90; winter extras, $2.90@3.25; winter patents, $3.90@4.20.

WHEAT—Opened firm on the rains in spring wheat states, but soon eased off with corn; December, 87⅝@88¼c.; May, 82 12-16@83⅝c.

RYE—Steady; state and Jersey, 56@57c.; No. 2 western, 62c., f. o. b., afloat.

CORN—Broke under good weather and liquidation; December, 58⅜@58¼c.

OATS—Nominal; track, white, state, 40@45c.; track, white, western, 40@45c.

PORK—Steady; mess, $14.50@15.50; family, $17.50@17.75.

LARD—Firm; prime western steam, 8.75c.

BUTTER—Firm; state dairy, 14@18c.; extra creamery, 20c.

EGGS—Steady; state and Pennsylvania fancy mixed, 23@24c.; state and Pennsylvania seconds to firsts, 19@21c.; western extras, 23c.

SUGAR—Raw firm; fair refining, 3⅝c.; centrifugal, 96 test, 3¾c.; refined firm; crushed, 5.05c.; powdered, 4.90c.

MOLASSES—Firm; New Orleans, 31@40c.

RICE—Firm; domestic, 4¼@6¼c.; Japan, 4¼@6c.

TALLOW—Steady; city, 4¼c., nominal; country, 4¼@5c.

HAY—Steady; shipping, 70@75c.; good to choice, $1@1.05.

Live Stock Market.

CATTLE—Market steady; choice, $5.20@5.60; prime, $5.10@5.25; fair, $4.25@4.50; veal calves, $7.50@7.70.

HOGS—Market steady; prime heavies, $5.30@6.15; mediums, $5.45@5.50; heavy Yorkers, $5.25@5.40; light Yorkers, $5.20@5.25; pigs, $5@5.10; roughs, $4@4.25.

SHEEP AND LAMBS—Market steady; prime wethers, $4@4.25; spring lambs, $5.50@6.25.

BOYS CAN MAKE MONEY

easily and without interfering with their school work by soliciting subscriptions for and delivering the Saturday edition of the

New York Mail and Express
WITH
Illustrated Saturday Magazine.

No money required to start with. Write for particulars concerning prizes to be given to boys securing largest number of orders.

THE MAIL AND EXPRESS,
203 Broadway, New York.

STEINWAY PIANOS

A complete stock of slightly used and repaired Parlor, Concert Grands and Uprights,

Cash or Instalments.

Particularly adapted for students, teachers and musical institutions.

STEINWAY & SONS,
STEINWAY HALL, 109 East 14th St.,
and
WINDSOR ARCADE,
46th Street and Fifth Ave., New York.

OYSTERS - FISH - OYSTERS

Lovers of oysters come and see my celebrated Glenwood Oyster on sale now
25c per quart
and they are fine as silk. All kinds of fresh fish at popular price.

JERRY FOSS,
Model Seafood Market.
230 Park Ave. Tel. 632.

DEFECTIVE EYES

cause more headache than all other bodily ailments. The remedy is properly fitting glasses. Our advice is FREE.

STILES & CO.
Philadelphia EYE SPECIALISTS
107 E. Front St.

Every Thursday.
Hours:—11:15 a. m. to 1 p. m. and 1:45 p. m. to 4:30 p. m.

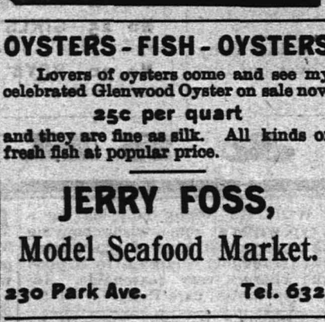

When You Buy
E-L-E-C-T-R-I-C-I-T-Y
you should use the same care as you would in buying any other article of merchandise to get the best for the least money.

LET US FIGURE WITH YOU
before you let a contract for anything in the Electrical line. It will pay you to investigate our claims further.

WILLIAM H. POPE,
—Electrical Contractor—
116 North Avenue. Phone 244.

Amos H. Van Horn, Ltd.

No House the Country over gives you more for your Cash—No House offers more generous Credit!

FRESH STOCKS, LITTLE PRICED!

—"August Sale" left clear decks for Fall—all lines are fast filling up with newest shapes and best makes, and here's the way we're pricing 'em:

$35.00 Solid oak (golden finish) carving very rich, fancy shape mirror, worth $50.00.

$7.98 Solid Oak Extension Table, large top, regularly sells at $11.00.

A $50.00 Parlor Suit
Cherry frame, damask covered, odd colors! Now $38.50.

The Portland—in nearly 14,000 homes, because it's the finest range man ever built! Only sold here—73 Market street.

The Fall Lines of Ranges Ready!

Stove department shows more kinds of ranges and stoves than any other store ever dared show! No matter what your need in stoves, we have the goods to meet it! See the line before buying elsewhere!

Parlor Suits, Chiffoniers, Dressers, Desks, Chairs.

Carpets, Rugs, Oil Cloths, Linoleums, Mattings.

A $7.50 Golden Oak Chiffonier for $5.25.

$6.25 for the $8.50 line of Deep Tufted Velour Couches!

AMOS H. VAN HORN, Ltd.
Be sure you see "No. 73" and first name "AMOS" before entering our store.
ACCOUNTS OPENED—EASY PAYMENTS
73 MARKET ST., NEWARK, N. J.
Near Plane St., West of Broad St.
All trolleys transfer to our door.

Get Your Groceries at W. W. DUNN'S
PARK GROCER,
Cor. Duer St. & Lincoln Pl,
and be satisfied. Tel. 931.

W. W. Warnock,
THE BAKER,
144 West Front St.,
COMPTON'S OLD STAND.
BREAD, CAKES, PIES, ETC.
Made of the best Materials.
EARLY MORNING DELIVERY.
Ice Cream a Specialty.

Mrs. John Brown
Successor to
JOHN BURKE and JONES & CO.,
Cesspools and Vaults Cleaned
FROM $2.00 UPWARDS.
Satisfaction guaranteed. Don't give your order until you consult me. Estimates cheerfully given. Leave orders at J. T. Vail's, North avenue. Postoffice Box 718.
FRANK BURKE, Manager.

E. B. MAYNARD. NEW SHOP. NEW FURNITURE. BEST SERVICE.
Tonsorial Artist. ALSO CHOICE CIGARS.
141 North Ave., Plainfield N. J.

A. H. ENANDER,
Sanitary Plumbing,
Gas Fitting, Steam and Hot Water Heating.
Contractor For Sewer Connections.
210 PARK AVENUE.

TEN EYCK & HARRIS,
—DEALERS IN—
Lehigh Valley Coal.
Office 111 Watchung Ave. Branch Office, Frank Rowley's Drug Store, 218 W. Front St.
TELEPHONE 101.

WM. HAND & SONS,
Moving Vans and Storage Warehouse
FOR FURNITURE, PIANOS, ETC.
136 E. Second St., Plainfield, N. J.
Telephone 1722.
TRUCKMEN AND RIGGERS.
All work will receive prompt attention.

REAL ESTATE AND INSURANCE.
MONEY TO LOAN.
197 North Ave.
Wm. D. Thickstun, John F. Simmons.
Telephone 601.

TRY DOBBINS' NICKEL YARA CIGARS.
228 PARK AVE.

John Johnston.
All the best grades of
COAL
929 South Ave. 'Phone 193

ALEX. LUSARDI,
Foreign and Domestic Fruits,
Choice Confectionery,
Nuts, Cigars, etc.
211 West Front St., Plainfield, N. J.

MARY BECKER,
(Successor to Geo. Dalli)
VAULTS & CESSPOOLS CLEANED
In City or Borough at the lowest prices.
I have added a new tank and pump and am able to clean your vault or cesspool without soiling your yard. Satisfaction guaranteed.
P. O. Box 323, Plainfield, N. J.

M. R. GILES' MEAT MARKET
Park Ave. and W. Second St.
CHOICE MEATS OF ALL KINDS.
My market is first-class in every respect.
FRESH VEGETABLES ALWAYS ON HAND
Goods delivered to all parts of the city.

McCullough's STEAM MILL,
21 Clinton Place, North Plainfield.
R. H. McCULLOUGH, Prop.
Sash, blinds, doors, mouldings, scroll sawing, turning, etc. Estimates cheerfully furnished.

HOTELS.

HOTEL WALDORF,
EAST FRONT STREET.
HENRY WINDHAM, Prop.
Gottfried Kruger's Extra Beer on draught. Imported Wines, Liquors and Cigars. Hotel accommodations and private dining room.

HOTEL KENSINGTON::::
(Licensed)
J. H. Staats, Prop.
107 109, 111 NORTH AVENUE
Everything New and Up to Date.
An Inspection Solicited

FRANK VAN WINKLE,
129 NORTH AVE.,
Dealer in
Bicycles, Photo Supplies, Kodaks and Cameras.
Bicycles Stored, Cleaned and Repaired.
Developing, Printing and Mounting.

BEST SPECTACLES
$1.00.
Suited to your eyes and fully guaranteed. Money refunded if not satisfactory. Eyes examined without charge.
CARL SILBERT,
15-17 Somerset Street, Plainfield, N. J.

M. ARMSTRONG,
Plumbing & Tinning,
330 Park Avenue.
Telephone 813.

Special price on Spalding Nyack Bicycles
$15.00.
Frucht Cycle and Export Co.
218-224 Park Avenue.

An Ideal Location
Rosedale and Linden Park Cemeteries

LARGEST IN THE STATE
LINDEN, N. J.
Beautiful and Accessible
2 Miles from Elizabeth, 7 Miles from Newark,
14 MILES FROM NEW YORK
On Main Line Pennsylvania Railroad

Why Lots in these Cemeteries commend themselves to Heads of Families and Investors

BECAUSE of the $1,000,000 Trust Fund provided for by the Trustees in each Cemetery, the income from which will keep the properties perpetually beautiful at NO EXPENSE TO LOT OWNERS.

BECAUSE such a guarantee, not found in any other cemetery, assures lot owners that the grounds WILL BE MAINTAINED PERMANENTLY AS BEAUTIFUL PARKS AFTER THE INCOME FROM THE SALE OF LOTS HAS BEEN EXHAUSTED.

LOTS SHOULD BE PURCHASED NOW

BECAUSE MORE ADVANTAGES ARE OFFERED TO LOT BUYERS in a new Modern Park Cemetery than in those established many years and, in most cases, no provision made for perpetual care without extra expense to lot owners. THERE ARE A GREATER NUMBER OF IDEAL LOCATIONS TO SELECT FROM, PRICES OF LOTS ARE ALWAYS LOWER AND TERMS MORE ADVANTAGEOUS.

BECAUSE life is most uncertain and EVERY ONE SHOULD ANTICIPATE THE INEVITABLE BY MAKING A CHOICE NOW OF A FINAL RESTING PLACE.

LOTS WILL PROVE A GOOD INVESTMENT

BECAUSE they are sure to increase in value and can be purchased NOW at the INITIAL, or LOWEST PRICE and upon the most ADVANTAGEOUS TERMS.

BECAUSE the properties are ACCESSIBLE TO 4,000,000 PEOPLE, and considering the RAPID GROWTH OF GREATER NEW YORK and its TRIBUTARY CITIES and TOWNS, it is only a question of a SHORT TIME when LOTS in ROSEDALE and LINDEN PARK will EQUAL, IN VALUE those of our MOST NOTED cemeteries.

FOR INFORMATION concerning lots in these beautiful Park Cemeteries, and FREE transportation to prospective lot buyers, apply at once to any LEADING UNDERTAKER or offices of the Associations:

Linden Lodge, Linden, N. J.
67 Broad Street, Elizabeth, N. J.
Prudential Building, Newark, N. J.
768 Bergen Avenue, Jersey City, N. J.
10 West 23d Street, New York City.

L. MORALLER & SON,
WATCHMAKERS AND JEWELERS.
219 Park Avenue.

HOAGLAND'S EXPRESS
Baggage Transfer.
Office 302 Park Ave. TEL. 1224.

MILK DEALERS.

THE RICHEST MILK.

That's why our milk is so popular with the people of Plainfield.

Our place is open to careful inspection. We can prove every claim we make. And we would like to prove it to you.

MARCHANT BROS.,
Plainfield Milk and Cream Company,
191 NORTH AVENUE.

PAINTERS AND DECORATORS.

Artistic Painting and Decorating
Our work speaks for itself. Everyone admires it. Let us show you what handsome painting and decorating we do. When may we give you estimate?
JAMES C. HANSEN,
141 East Front St.

LET ME ESTIMATE ON YOUR
Painting, Decorating and Papering.
Interior Decorations a Specialty. Full line of Paints, Oils, Varnishes, Wall Papers, Brushes, Etc.
J. M. GAHART,
SUCCESSOR TO
N. Y. Painting and Decorating Co.,
Cor. Park Avenue and Second Street.

I. N. WYCKOFF,
PAINTER and DECORATOR,
441 West Front Street.
Papering a specialty.
First-class work my motto.
Tel. 1383 | Glass Furnished and Glazing done.

IMPORTED WALLPAPERS
English, French and German Makes.
C. CONOVER & CO.
Decorators, Painters & Paperhangers.
115 Elmwood Place. Tel. 226 A.

We call your attention to our fine display of
New Wallpapers.
We can't describe the patterns, but they are new, striking and effective, and with our large assortment we are sure to please.
Paints, Oils and Varnishes
WOOLSTON & BUCKLE,
145 North Avenue.

Allen B. Laing,
— Electrician —
Tel. 1331. 134 North Ave.

Chas. E. Vail,
103 Park Avenue,
Watches, Jewelry and Silverware.
Repairing in all its branches.
EYES EXAMINED FREE.

Boice, Runyon & Co.,
Park Avenue,
Opp. North Ave., Plainfield, N. J.,
Dealers in
Best Lehigh Coal, Lumber,
Mason Materials, &c
Sole Agents N. J. Pulp Plaster

Established 1868.
Picture Frames, Looking Glasses, Artists' Materials. Paintings Cleaned and Restored. Regilding and Repairing. Novelties Suitable for the season.
PHILIP SWAIN,
GILDER AND FRAME MAKER,
317 West Front St.

A GIRL'S EDUCATION

What It Is and What It Should Be

"THERE is something awfully wrong about the modern education of girls," put in Mrs. Uptodate mournfully. "Now, here is Bertha, just graduated from the Forcers' select school, and she doesn't know one practical or useful thing."

"Conchology and higher mathematics, I expect," put in the sympathizing friend.

"Yes, and when it came to dividing a cooking recipe so it would fit our small family or hemming the new linen sheets she wasn't there at all."

"That is just like my daughter. She came back from school with a smattering of chemistry, of botany, of (heaven help us!) logic, not to speak of Latin and Greek. In one and a half years she had forgotten the whole thing, and I had spent several hundred more in teaching her the useful things she had failed to learn during her school course. What I can't stand is a girl learning a smattering of all sorts of things, a little of this, a little of that a little of the other and nothing in particular about any particular thing. The lack of thoroughness is the most apparent characteristic in most girls' education."

"What do you think a girl ought to know?" put in a matron who had been silent up to this time.

"In the first place, how to spell. Oh I see you start in surprise, but it is the highly educated girl who can spout classical quotations who is the most remiss in this respect. To proceed with the other studies, she should have a solid knowledge of arithmetic—not the kind of knowledge that forces one to use a pencil and paper all the time—a practical acquaintance with geography that would enable her to find her way through Europe as well as this country, and enough of a hold on grammar to prevent her from using the solecisms so frequently heard even among well bred people. Add to this a fair knowledge of the contemporaneous history of different countries and a conversational knowledge of French and German, and you will have a very

AN IMPORTANT STUDY.

good foundation for any reading she may care to pursue in after life. She should learn all about the etiquette of cards and visits and how to write every conceivable sort of letter. If she has a voice it should be cultivated so she could sing simple ballads for the pleasure of the family and her friends. She should be taught to read music at sight in singing and in instrumental music to play without her notes. She should learn to keep the family's and her own personal accounts correctly, to make a dress, to trim a hat. She should waltz and twostep gracefully and be at her ease before people. She ought to learn how to spend her allowance to the best advantage in dressing herself and to do the family marketing with fine discrimination. More important than all, she should know how to cook a dinner, to make bread, to sweep a room. She need not do these things, but she should know how. It would be a good thing also if she could write rapidly and neatly on some standard typewriter, if she knew how to swim, to play all innocent games of cards and to ride horseback. These things sound numerous, but they are not so if you spread them over the term of years devoted to unpractical knowledge and high priced schools."

"But I believe in specializing," put in another woman. "If a girl is going to be a teacher let her learn all the 'ologies;' if a girl has artistic talent let her go to an art school; if ability for the stage let her go to a dramatic school."

"Yes, but you can't always tell, and as a rule, she winds up in the matrimonial state; so it isn't a bad thing for her to know the arts of a home woman and in any case no woman can afford to be above dressing herself, keeping her house clean and"

"Broiling a steak properly," put in the mother of two big grown daughters who suffered from dyspepsia as a result of their lack of knowledge of culinary art.

And the rest of the women agreed with her, of course.

A REAL DAUGHTER OF THE REVOLUTION

By CAROLINE GEBHARDT.

Copyright, 1902, by J. B. Lippincott Company.

Godfrey was paying slight heed to the darkey. He was reading the note Jane had attached to the uniform, in which she urged haste.

Without a word of explanation or apology, he began in the most high-handed manner to divest Gen. Pierce of his coat and thrust the British hat and coat upon him.

"The breeches will do," he said; "they will not be noticed in the dim light, and with Bessemer's order in your hand you are likely to be passed without too much inspection. At any rate, there is no time to change."

He pushed the general towards the head of the stairs, and the old man, utterly bewildered, was passive in his grasp. Then suddenly rousing himself, he threw off the compelling hands and faced the younger man in a fury.

"Why, why, boy, you fool, you, do you think I'm going to escape in clothes provided for you?"

"General, listen to me. You know that I am taller than any man in Bessemer's troop. If I attempt to go, I shall be stopped, and it will not only mean death for both of us, but compromise for Miss Ellery and possibly death for Gabriel here as well. If you make the attempt, you have every prospect of success and can then gather some of our brave fellows to come here and rescue me before sunrise, the hour which we were told Bessemer had fixed for our execution."

As he finished speaking Worthington stepped back into the room they had formerly occupied, and closing the door, drew a heavy chest across it, thus effectually shutting Pierce out.

The old man perceived with rising choler the ruse the younger had employed. By imprisoning himself thus in the room he cut off the other's arguments and made it imperative for him to go or for both to be left to their fate.

Gabriel, liking the change of plan no better than the general, nevertheless hurried him forward. "If Massa Godfrey won't go, an' you is, you bettah hurry, sah. Dar ain't no time to stan' agitatin' heah no longah. We ah'll be caught 'n strung up, sah."

Still reluctant, the old man descended the stairs.

CHAPTER XI.

THE REPRIEVE.

"Massa Godfrey," Gabriel called cautiously through the keyhole, "he am done gone. Good-by, young massa. Gawd bless you, sah." The darky's voice was a sob.

Godfrey opened the door and issued forth. "Good-by, old boy," he said, "good-by." The white and the black hands clasped, and the negro, the tears rolling down his cheeks, stumbled blindly towards the stairs.

Godfrey turned back into the room and, seating himself upon the chest beside the diminishing candle, awaited the coming of the death-guard. Little did he surmise that all this time Jane had been in the tree outside the entry window, where she could see what went on, and while she could not hear what was said, for the tones were too low and her distance too great, she could not fail to understand the meaning of the pantomime.

Was there no way left to save him? Could she think of no other plan? Why was she given a brain at all if it would not serve her in such extremity? Suppose that to-morrow, that an hour hence, when too late, some plan would come to her by which she might have saved him? She could not bear it! She raised her eyes to the jewelled sky. "Oh God," she prayed, "take away from me all power for future thinking, but concentrate in me now, for this one instant, the power to think to some avail."

As though in answer to her prayer a thought did come to her. Working her way down cautiously from the topmost branches where she had clung to the wider limbs below, whose leaves played within her open window, she waited until the sentry beneath had gone to the other end of his beat, and then swung herself to her window-ledge.

It was an old, old trick, one she had played dozens of times in her childhood and girlhood. Often she and Edward had gone through that performance when they were children, and one or the other of them was incarcerated in the garret for some misdemeanor.

The noose was ready to fit Worthington's neck when the figure in the uniform of a British lieutenant, with a military cloak slung across its shoulders, rushed upon the scene.

"Captain, you are to join Col. Bessemer at once near the old stone wall back of the meadow. He fears an attack from the Americans, and every man is needed at his post. Do not delay a second."

"But, Lieut. Ellery, what about this fellow? We are to hang him."

"Leave him to me. I will attend to this man."

"But shall I not leave some of my men with you, sir? He might prove troublesome."

The lieutenant drew his slim figure up to its full height, while into his lisping tones, heretofore somewhat breathless, he threw haughty imperiousness. "What, has the British army fallen so low that a British lieutenant is not a match for one poor rebel prisoner with his hands bound? 'Tis a sad state of affairs. I advise you not to stand quibbling here, captain, when your colonel expects you."

The captain looked troubled. Though nominally superior in rank, he knew that young Ellery's position, as Bessemer's favorite, was far superior to his own. He had no wish to offend the lieutenant, much less to disobey orders the colonel might have sent by him, but the proceedings were most irregular.

"If I leave the prisoner in your hands, sir, you will be personally responsible for him?"

"Certainly," the other answered brusquely.

Still reluctant, the captain gave the command and marched his men off through the woods in the direction the lieutenant had indicated.

CHAPTER XII.

THE BARGAIN.

"Jane," said Worthington quietly, when they had gone, "do you know the terrible risk you are running in this mad attempt?"

In her tomboyish days he had more than once seen Jane dressed in her brother's clothes and heard her skilfully mock his voice and ways, for in truth, Jane had no little talent as an actress. On her part, she evinced no surprise at his recognition.

"Yes," she answered to his question, drawing her cloak about her to conceal as much as she could her male attire, "I know it all, but I do not care. I do not even care that I have just implicated my brother in a way that may make it most difficult for him to extricate himself. I must, I will save you, and when that is done I shall go to Col. Bessemer and tell him all."

"What will you tell him?" Worthington asked.

"I shall tell him that I could not permit him to commit a ruthless murder; to soil his hands with blood in this cruel fashion."

The American drew back. "Ah, that is it," he said bitterly. "It is to save him from murder, to keep his hands unsmirched, you do it; it is for his sake—I might have known."

She had unbound his arms by now, and stood off from him. "Capt. Worthington, permit me to advise you to go at once."

"Go?" he cried disdainfully. "Go and leave you to face alone the consequences of your rash action? No; it might be that Col. Bessemer would not properly appreciate the effort you have made to prevent his doing that which is his chief daily amusement. I shall seek the gentleman and put myself again into his hands, with the request that he make quick work of me."

"Godfrey!"

Even that very dull young man could not fail to interpret the cry of pain and entreaty. "Jane!" He possessed himself of her hands, but she snatched them from him.

(CONTINUED)

Summer is here, and all the

Leading Periodicals

and the

New York & Plainfield Papers

can be found at

HARPER'S,

411 Park Ave., Plainfield, N. J.

Branch Office—217 Babcock Bldg., Plainfield, N.J

T. H. LEARY & CO.,

BANKERS AND BROKERS.

Members New York Consolidated Stock Exchange

41 and 43 WALL STREET, NEW YORK.

STOCKS, BONDS, GRAIN, COTTON

Orders executed for investment or marginal accounts.

Branch Offices:

Saratoga Springs, White Plains, Yonkers, Albany, Poughkeepsie, Kingston, Rondout, Nyack, Newburgh.

Telephone 5990 Broad.

Direct Private Wires to All Branches.

MARKET LETTER ON APPLICATION.

USE PRESS WANT ADS

PENNSYLVANIA RAILROAD.

The Standard Railroad of America.

PROTECTED THROUGHOUT BY THE ELECTRIC AUTOMATIC BLOCK SIGNAL SYSTEM.

On and After Sept. 8, 1903.

Trains will leave Elizabeth as follows:

† 9 25 a m—Fast Line daily, with Pullman Vestibule Parlor Cars, for Pittsburg and Cleveland, Northern and Eastern Pennsylvania.

† 3 57 p m—Western Express daily, with Vestibule Sleeping Cars and Dining Car, for Pittsburg and Chicago, for Toledo, except Saturday.

† 8 27 p m—Pacific Express, daily, with Pullman Vestibule Sleeping Cars, for Pittsburg and Chicago, daily, for Knoxville, via Shenandoah Valley Route, for Cleveland, except Saturday.

Seaboard Air Line Express, 1 37 p m daily.

FOR BALTIMORE, WASHINGTON AND THE SOUTH—1 00, 3 33, 9 07, 10 06 a m, 1 37, 10 08 p m On Sunday at 1 00, 9 07, 10 08 a m, 1 37, and 10 07 p m

FOR NEWARK AND NEW YORK—3 02, 5 12, 5 49, 6 12, 6 25, 6 30, 6 55, 7 17, 7 40, 7 54, 7 55, 8 04, 8 07, 8 16, 8 20, 8 35, 8 45, 9 00, 9 17, 9 25, 9 47, 10 17, 10 47, 10 56, 11 08, 11 47 a m, 12 08, 1 04, 1 55, 2 20, 2 57, 3 28, 3 45, 4 41, 4 55, 5 28, 5 45, 5 59, 6 27, 6 48, 6 56, 7 12, 7 21, 7 56, 8 17, 8 54, 9 10, 9 45, 10 11, 10 44, 10 47, 11 14, 11 56 p m. Sundays, 3 02, 5 12, 6 25, 6 30, 7 54, 8 20, 9 20, 9 51, 10 16, 10 37, 10 58 a m, 12 42, 1 38, 2 30, 3 49, 3 44, 4 52, 5 54, 5 45, 7 02, 7 09, 7 28, 7 53, 8 30, 9 03, 9 45, 10 16, 10 44, 11 43, 11 56 p m. For New York only, 7 40, 9 51, a m, 5 46, 5 49 and 4 56 p m week-days.

FOR PHILADELPHIA—1 00, 3 46, 8 06, 8 28, 9 07, 9 32, 10 06, 11 40 a m, 12 40, 1 27, 2 04, 3 32, 6 27, 7 25, 7 44, 8 27, 10 08 p m. Sundays, 1 00, 6 51, 9 07, 10 06, 10 40 a m, 1 27, 5 32, 6 27, 7 44, 8 27, and 10 07 p m.

FOR ATLANTIC CITY—Through Vestibuled Express Trains, Buffet Parlor Cars, Passenger Coach, and Combined Coach, 10 23 a m, and 3 35 p m week-days. Express 1 00 a m, and 12 40 p m, week-days, Sundays, 1 00, 6 51 and 8 23 (Through Vestibuled Train, Pullman Parlor, Dining and Smoking Cars and wide Vestibule Coaches) a m.

FOR ATLANTIC CITY—Via Delaware River Bridge Route, 1.00 and 12 40 p. m. week days, 1 00 and 6 51 a. m. Sundays.

FOR CAPE MAY—Express, 1 00 night, daily, 1 37 p. m. week days.

For Lake Placid (Through Sleeping Car), 5 45 p. m., Mondays, Wednesdays and Fridays.

For the Catskills (Through Parlor Car), 12 10 p. m. week-days.

FOR RAHWAY—1 00, 4 25, 6 40, 6 46, 7 10, 8 06, 9 00, 9 07, 9 44, 11 14, 11 40 a. m., 12 54, 1 13, 2 04, 2 32, 3 11, 3 49, 4 28, 4 33, 5 06, 5 20, 5 36, 5 47, 5 55, 6 06, 6 15, 6 19, 6 37, 6 45, 6 55, 7 06, 7 20, 7 44, 8 14, 8 53, 9 54, 11 02, 11 47 p m, and 12 32 night, week-days. Sundays, 1 00, 6 51, 8 43, 9 46, 10 25, 10 40 and 11 44 a. m, 12 50, 1 50, 3 47, 3 38, 4 46, 5 19, 5 40, 5 52, 7 08, 7 27, 7 44, 8 14, 8 47, 9 13, 10 15, 11 00 and 11 46 p. m.

FOR NEW BRUNSWICK—1 00, 6 46, 7 10, 8 06, 9 07, 11 40 a. m, 12 40, 1 27 1 43, 2 04, 2 44, 3 38, 5 06, 5 36, 6 06, 6 37, 6 46, 7 44, 18 37, 10 08, 11 03 p. m. Sundays, 1.00, 6 51, 9 07, 9 46, 10 40 a. m, 12 50, 1 37, 1 50, 5 52, 6 37, 7 44, 9 13 and 10 07 p. m.

FOR WOODBRIDGE AND PERTH AMBOY—6 40, 9 46, 11 14, a m, 12 56, 3 11, 4 53, 5 47, 6 13, 7 20, 9 54 p m, and 12 32 night, week-days. Sundays, 10 25, 11 44 a m, 5 40 and 10 15 p m. For Perth Amboy only, 4 36 a m week-days.

FOR EAST MILLSTONE—7 10 a m, 12 40 and 5 38 p m week-days.

FOR TRENTON—1 00, 6 46, 7 10, 8 06, 8 36, 9 07, 9 38, 10 06, 11 40 a m, 12 40, 1 27, 2 04, 3 32, 16 37, 7 35, 7 44, 18 37, 10 08 p m. Sundays, 1 00, 6 51, 9 07, 10 06, 10 40 a m, 1 37, 5 52, 16 37, 7 44, 18 37 and 10 07 p m.

FOR LAMBERTVILLE, PHILLIPSBURG, MANUNKA CHUNK AND STROUDSBURG, VIA TRENTON—6 46, 8 36, 10 06 a m, 12 40 (Saturdays only), 3 32 and 6 37 p m, 6 51 a m and 6 37 p m Sunday.

FOR FLEMINGTON—6 46 and 11 40 a m and 3 32 p m.

FOR JAMESBURG VIA MONMOUTH JUNCTION—8 06 a m, 2 04, 4 38 p m week-days.

FOR FREEHOLD VIA MONMOUTH JUNCTION—8 06 a m, 12 40, 4 38 p m week-days. Sundays, 9 07 a m.

FOR LONG BRANCH, ASBURY PARK, OCEAN GROVE, AND POINTS ON NEW YORK AND LONG BRANCH R. R., 9 06, a m, 12 56, 3 04, 5 42 and 7 36 p m week-days. Sundays, 10 25, a m and 5 40 p m. Stop at Interlaken for Asbury Park and Ocean Grove on Sundays.

FOR BROOKLYN, N. Y.—All through trains connect at Jersey City with boats of Pennsylvania Annex, affording direct transfer to and from Fulton street, avoiding double ferriage and journey across New York City.

LEAVE NEW YORK FOR ELIZABETH—From West Twenty-third Street Station, 6 05, 6 25, 7 25, 8 10, 8 25, 8 55, 10 25, 10 55, 11 55 m, 12 10, 12 25, 12 55, 1 25, 1 55 (Saturdays only) 2 25, 2 55, 3 55, 4 25, 4 55, 5 10, 5 25, 5 40, 5 55, 6 10, 6 25, 6 55, 7 25, 8 10, 8 55, 9 25, 9 55, 10 55, 11 45 and 12 10 night, Sundays—6 05, 7 55, 8 55, 9 25, 9 55, 10 55, 11 55 a m, 12 55, 1 55, 2 25, 3 55, 4 25, 4 55, 6 10, 6 40, 6 55, 7 25, 7 55, 8 25, 9 25, 9 55, 10 55 p m, and 12 10 night.

For time from Desbrosses and Cortlandt streets consult local time-tables to be procured from agents.

W. W. ATTERBURY, General Manager. J. R. WOOD, Gen'l P'ass'r. Pass. Traffic M'g'r.

GEO. W. BOYD, General Passenger Agent.

T. M. INGRAHAM,

SCAVENGER

VAULTS AND CESSPOOLS CLEANED DAY OR NIGHT.

Good work at reasonable prices. Satisfaction Guaranteed.

P. O Box 635. Plainfield, N. J.

THE NEW CENTURY TYPEWRITER.

WILLIAM H. KIRCH,

Carpenter and Builder,

66 Duer St.

Estimates cheerfully given.

Jobbing promptly attended to.

TEL. NO. 2021.

JOHN WIRTH

(Successor to Henry Lieffa.)

Bakery & Confectionery

201-203 West Front St.

Tel. No. 769.

All Orders Delivered at Short Notice.

Reading System

New Jersey Central.

Stations in New York foot of Liberty, and South Ferry, Whitehall Streets.

TIMETABLE IN EFFECT JUNE 28, 1903.

For New York—2 17, 3 27, 5 22, 6 02, 6 30, 6 57, 7 25, 7 32, 7 45, 7 55, 8 02, 8 11, 8 20, 8 34, 8 46, 9 27, 9 50, 10 20, 11 12 a. m., 12 09, 12 44, 1 16, 2 21, 2 45, 3 40, 3 44, 4 17, 4 47, 5 42, 5 48, 6 25, 6 32, 7 05, 7 20, 8 25, 9 25, 9 40, 10 17, 11 29 p.m. Sunday—2 17, 3 27, 5 05, 7 41, 8 01, 8 52, 9 52, 10 05, 11 10 a. m., 12 00 m, 12 28, 1 44, 2 40, 3 17, 3 50, 5 41, 6 45, 8 52, 9 12, 9 23, 9 42, 9 56, 10 30 p. m.

For Newark—5 30, 6 30, 7 05, 8 57, 7 25, 8 11, 8 54, 7 48, 8 46, 9 30, 9 37, 11 25 a. m., 1 18, 2 31, 3 46, 3 44, 5 42, 5 53, 4 17, 4 47, 6 23, 6 38, 7 05, 8 38, 9 40, p. m. Sunday—7 41, 8 46, 10 08, 11 10 a. m., 12 56, 1 45, 3 30, 5 47, 6 45, 8 12, 8 12, 9 52, 9 42, 10 22 p. m.

For Somerville—5 38, 7 12, 8 21, 9 21, 9 54, 11 07 a. m., 1 01, 3 02, 3 11, 3 52, 3 44, 4 52, 5 05, 5 20, 5 57 6 04, 6 30, 6 41, 7 22, 7 38, 8 08, 8 31, 9 37, 10 28, 11 26 p. m. 12 46 night. Sunday—3 45, 8 45, 11 14 a. m., 2 08, 3 40, 5 37, 6 35, 8 30, 10 15, 11 16, 11 25 p.m.

For Flemington—7 12, 11 00 a. m., 2 11, 5 20, 6 19 p. m. Sundays—8 43 a. m., 5 37 p. m.

For Phillipsburg and Easton—6 25, 8 21, 9 54 a. m., 2 11, 5 20, 6 41 p. m. Sunday—5 45 a. m., 2 08, 6 35 p. m.

For Bethlehem, Allentown and Mauch Chunk—6 25, 9 54 a. m., 2 11, 5 20 p. m. Sundays—5 45 a. m., 2 08, 6 35 p. m.

For Wilkesbarre and Scranton—5 25, 9 54 a. m; 5 48 p m. Sundays—5 45 a. m, 2 08 p m.

For Long Branch and Ocean Grove, etc—8 11, 11 25 a m, 2 31, 3 44, 4 17, 4 47, 6 22 p m. Sunday (except Ocean Grove)—8 52, a m, 12 56, 5 30 p m.

For Lakewood, Toms River and Barnegat—8 57, 8 11 a m, 1 18, 3 44, 4 17 p m. Sundays—9 25 a m.

For Atlantic City—8 46 a m, 3 49 p m.

For Philadelphia—5 17, 7 44, 8 28, 9 14, 9 44, 10 44, 11 14, 11 44 a m, 12 46, 1 30, 2 11*, 3 44, 5 29*, 7 34*, 8 21, 9 37* p m, 1 17 night. Sunday—5 17, 5 45, 9 55, 11 14 a m, 2 45, 4 55, 5 37*, 6 35*, 9 47 p m, 1 17 night.

For Trenton—5 17, 5 25, 7 12, 7 44, 8 28, 9 14, 9 44, 10 44, 11 44 a m, 12 46, 1 01, 1 30, 3 44, 5 29*, 7 34*, 8 21, 9 37* p m, 1 17 night. Sunday—5 17, 5 45, 9 55, 11 14 a m, 1 30, 2 45, 4 55, 5 37*, 6 35*, 9 47 p m, 1 17 night.

For Reading and Harrisburg—5 17, 5 25 8 28, 9 54, (10 44, 11 44 Reading only), a m, 2 11, (5 45 through train), 1 17 night. Sundays—5 17 a m, 2 08, 5 37, 6 35 p m, 1 17 night.

For Pottsville, Sunbury and Williamsport—5 17, 5 25, 9 54 a m, 2 11 5 21 p m, 1 17 night. Sundays—5 17 a m, 2 08 p m, 1 17 night.

For Baltimore and Washington—9 14, 11 14 a m, 1 30, *2 11, 4 18 (Parlor cars only, Royal Limited), *5 29, 7 34* p m, 1 17 night. Sundays—1 30, 11 14 a m, 2 45, 5 37*, 6 35* p m, 1 17 night. *Change cars at Bound Brook.

W. G. BESLER, Vice Pres. & Gen. Man'gr. C. M. BURT, Gen. Pass. Agent.

Lehigh Valley Railroad

Time Table in Effect May 17, 1903.

LEAVE SOUTH PLAINFIELD, N. J.

8:21 a.m. daily (except Sunday) local to Mauch Chunk.

9:09 a. m. daily for Easton, Wilkes-Barre, Rochester, Buffalo and principal intermediate stations, connects at Depew Junction for Niagara Falls and Suspension Bridge.

1:57 p. m. daily local for Easton, Mauch Chunk, Hazleton, Pottsville and Shenandoah.

4:58 p. m. daily (except Sunday) "Wilkes-Barre and Scranton Express" Solid vestibule train to Wilkes-Barre. Through Parlor Car via D. & H. R. R to Scranton and Carbondale.

6:21 p. m. daily (except Sunday) local to Easton.

6:40 p. m. daily solid vestibule train to Buffalo, Toronto and Chicago and principal intermediate stations except Rochester.

FRANK BOWLBY, City Ticket Agent, 218 West Front Street, Plainfield, N. J. Telephone 112-B.

Arrival and Departure of Mails

PLAINFIELD POSTOFFICE.

Office opens 7 a. m., closes 7 p. m. On Saturday's close half hour later.

NEW YORK MAILS.

Arrive—1:30, 8:40, 11:30 a. m.; 2:30, 5:00, 8:30 p.m. Close—7:30, 9:30 a. m.; 1:00, 2:15, 6:30, 7:45 p. m.

SOMERVILLE and MASTON.

Arrive—9:40 a. m.; 2:15 and 7:00 p. m. Close—7:30 a. m.; 1:45 and 6:30 p. m.

ELIZABETH—Direct.

Close—1:00 p. m.

PENNSYLVANIA—West of Easton

Close 12:35 p. m.

NEWARK—Direct.

Arrive—9:40 a. m.; 2:30, 6:30 p. m. Close—7:30 a. m.; 1:00, 2:15 and 6:00 p. m.

PHILADELPHIA—Direct.

Arrive—7:30, 9:40, 11:30 a. m.; 2:30 and 7:00 p. m. Close—7:30 and 9:30 a. m.; 12:35, 4:30 and 7:45 p.m. Through fast mail for West and South close 4:30 and 6:45 p. m.

Through fast mail for East, close 1:00 and 6:45 p. m.

WATCHUNG, WARRENVILLE & GALLIA, (Mt. Bethel.)

Arrive—1:30 p. m. Close—9:30 a. m.

SUNDAY MAILS.

Office open from 9:30 to 10:30 a. m. Mail closes at 6:15 p. m.

E. H. BIRD, P. M.

STONE

AT

Bartle's Stone Yard

Yard: Corner Church and Second Streets.

Cut Stone, Building Stone—all kinds.

FLAGGING AND CURB STONE.

Have some 12-inch and 2 and 3-ft. walk very cheap. Leave orders for your foundation and cesspool stone with us.

H. Eggerding,

121 Park Ave., Manufacturer of the celebrated

C. O. D. CIGAR.

The best 5c cigar in the State, and made on the premises from the finest Havanas. Clear Havana cigars a specialty. A large assortment of the choicest brands of domestic cigars.

AUDSLEY'S ART STORE,

Maurice A. Audsley, Manager

No. 138 East Front Street.

Fine Portraits and Enlargements. Pictures and Artists' Materials. Artistic Framing a Specialty

VISITORS ALWAYS WELCOME.

SMALLEY BROS.,

147 North Avenue,

Butchers.

Everything usually found in a first-class market.

Roasting & Broiling Chickens Specialty

Jersey Pork and Sausage.

Chicken Livers & Hearts Always on Hand.

Orders called for and delivered. Telephone 83 A

LADIES DESIRING—

Knife-Pleating or Pinking

done will please leave their orders at No. 22 Duer street and it will receive prompt attention.

MRS. FORCH.

NEED MONEY?

MONEY

We'll loan you from $10 to $300 immediately.

BORROW HERE.

There's no delay—no red tape. We take

FURNITURE,

pianos, etc., as security—let you keep the goods, too.

Positively No Publicity

of any kind. Our rates are the VERY LOWEST. You can pay us back in little installments to suit you.

If you cannot call, write, and we'll send our representative to you.

We make loans in PLAINFIELD and all suburban towns.

Mutual Loan & Investment Co.,

118 Market St., Newark.

New Wood Bldg. Rooms 24-25. 2d floor.

MONEY

THERE'S NO QUESTION

"The Best is the Cheapest"

in regard to the treatment of your — TEETH —

Our experience as dentists, also our methods and prices are worthy of your consideration.

DRS. LEONARD,

104 E. Front St., Plainfield.

LIEFKE & LAING,

Insurance and Real Estate

No. 146 Park Ave.

Real Estate Appraised. Properties Sold and Rented. Loans Negotiated. tf

J. C. Pope & Co.,

INSURANCE AGENTS.

110 East Front St., Plainfield, N. J.

HERMAN HANSEN,

CARPENTER AND BUILDER,

21 Regent Street.

Tel. 2542.

50 YEARS' EXPERIENCE

PATENTS

TRADE MARKS DESIGNS COPYRIGHTS &c.

Anyone sending a sketch and description may quickly ascertain our opinion free whether an invention is probably patentable. Communications strictly confidential. Handbook on Patents sent free. Oldest agency for securing patents. Patents taken through Munn & Co. receive special notice, without charge, in the

Scientific American.

A handsomely illustrated weekly. Largest circulation of any scientific journal. Terms, $3 a year; four months, $1. Sold by all newsdealers.

MUNN & Co. 361 Broadway, New York

Branch Office, 625 F St., Washington, D. C.

FOWLER'S,

The Manufacturing Confectioner.

Pure Home-made Candies, Chocolates and Bon-Bons Fresh Daily. Hot and Cold Drinks of All Kinds, Ice Cream and Water Ices. Orders delivered promptly.

Tel 1005. 131 E Front St.

S. HIRSCH,

The New York Ladies' Tailor & Furrier

RIDING HABITS.

All kinds of Remodeling a Specialty.

432 Watchung Avenue.

CHIRON OINTMENT

CURES PILES SKIN DISEASES AND RELIEVES CONSTIPATION

GUARANTEED TO CURE OR MONEY REFUNDED

At druggists or direct. Samples for the asking.

THE CHIRON COMPANY, Plainfield, N. J.

Keep Your Eye On Us

We have in stock all the latest new and rare Flowering Shrubs, Rose Bushes, Vines and Hedge Plants, Shade Trees, large and small. Fruit Trees and Bushes, Evergreens and Canada Unleached Hardwood Ashes.

Belleview Avenue Nursery Co.

Off Park Avenue, near Hillside Cemetery.

TELEPHONE CALL, 2272.

DRUGGISTS.

YES!

We will send you

A Bottle or Case

OF

WATCHUNG WATER.

Tel. 756.

Powers' Somerset Pharmacy.

To keep up Strength and Increase your Appetite take Schreiner's

MALT EXTRACT.

20c Bottle. 3 for 50c.

SCHREINER'S

Pharmacy,

Cor. Park Avenue and Second Street.

LOWNEY'S CANDIES.

Telephone 671.

SODA

With Fruit Syrups

Second to None.

MALLINSON'S

LIBERTY AND FOURTH STS.

Segars are one of my specialties

Fruited Ice Cream.

Pure, rich ice cream, our own make, with fruit dressing. The most delicious and satisfying combination. Try this dish at our fountain.

DUDLEY S. MILLER, Druggist.

Cor. Park Ave. and Fourth Street.

Tel. No. 203. Prompt Delivery.

Are You a Plunger?

There is certainly a great deal of pleasure in your bath, providing you use Nagle's Violet Ammonia, and Demulcent cream of Witch Hazel Soap, which is a necessary article to make up and beautify the skin. Use Nagle's only, made of purest materials.

C. M. NAGLE'S

PRESCRIPTION PHARMACY,

West Front and Grove Streets,

Tel. 772. Plainfield.

Hodges Pharmacy.

Reliable goods in all Departments.

Agency for Belle Mead Sweets.

Tel. 210 A. Y.M.C.A. Building.

MONEY.

New Jersey Loan Co.,

740 Broad Street, Opposite Postoffice,

NEWARK, N. J.

BRANCH OFFICE:

First National Bank Building,

111-113 E. Front St., Plainfield, N. J.

Room 3. Second Floor.

Loans on Furniture, Pianos, Organs, Horses, Wagons, Etc., WITHOUT DELAY.

Allowing you to pay us back in payments to suit your convenience.

OUR BUSINESS IS CONFIDENTIAL

and as the security is left in your possession your friends need not know about it.

OUR OFFICES ARE PRIVATE

and we will be pleased to explain our rates, as we are anxious to get them before the public knowing they are the cheapest in the state.

TELEPHONE No. 2514 WATCHUNG SPRINGS.

Henry J. Wierenga,

Expressman and Truckman.

All kinds of Express and Trucking business promptly attended to.

Leave your orders at store of Joseph Sattele, Piano and Organs, No. 108 North Avenue, and the same will receive immediate attention.

J. W. VAN SICKLE,

120 North Ave., Plainfield, N. J.

Fresh & Salted Meats

Game in Season. Philadelphia Scrapple.

Orders called for and delivered promptly.

Telephone No. 631 a.

EXPERT WATCH REPAIRING At DOANE'S,

119 PARK AVE.

SEVEN INDICTMENTS.

Grand Jury Returns True Bills Involving Six Persons.

WASHINGTON, Sept. 9.—After deliberating for several weeks over a mass of documents submitted by the post office inspectors the federal grand jury has returned seven indictments in postal cases involving six different persons. All the indictments were kept off the public record, and both the officials of the District attorney's office and of the post office department refused to divulge names or details of the indictments until the parties indicted are arrested. The identity of the indicted individuals thus was left a matter of conjecture.

It is expected that arrests will be made today and that the post office department will then have some announcement to make. The grand jury's action probably marks the beginning of the end of the investigation that has been in progress since the middle of last March.

Postmaster General Payne and Fourth Assistant Postmaster General Bristow received word of the grand jury's action, but both officials refused to divulge details pending official notification of arrests.

Leopold Stern, the Baltimore contractor, who disappeared from Baltimore before he could be arrested, has been located at Toronto. George W. Beavers, the former head of the salary and allowance division, has surrendered himself to the New York authorities.

THREE DEAD IN MINE.

Terrible Explosion Followed Fire at Dawson's Fuel Company.

SPRINGER, N. M., Sept. 9.—Mine No. 1 of the Dawson Fuel company caught fire and is burning, and three men have already perished. Some one set fire to a curtain at the entry of the mine, and from this the fire started.

The superintendent of the mine, with a posse of men, started to rescue those inside, but when the rescue party was some distance inside the mine a terrible explosion took place, throwing some of the men thirty feet. All came out scratched, and some were badly hurt.

Terms of Canal Treaty.

BOGOTA, Sept. 9.—The bill which congress is now discussing, authorizing President Marroquin to negotiate a new Panama canal treaty with the United States, contains the following stipulations: The perpetual use of the canal is granted provided that at the expiration of each hundred years the United States shall pay during the succeeding hundred years 25 per cent more premium and rental than for the preceding term, the premium beginning at $400,000 and the rental at $400; $20,000,000 is fixed as the price of the concession, besides the rental sum of $10,000,000, payable by the canal company, in consideration of Colombia's approval of the transfer of shares; the railroad shall in sixty-four years revert to Colombia, but the United States may buy it under a valuation.

Bride Would Not Say "Obey."

RUTLAND, Vt., Sept. 9.—The wedding of Miss Ethel Scovel Clement, daughter of the millionaire railroad magnate, Percival W. Clement of this city, and William H. Field of New York, a member of the editorial staff of the New York American, took place near Center Rutland village. The ceremony was performed by Rev. George W. Phillips, the bride having refused to be married by her own pastor, Rev. Joseph Reynolds, Episcopalian, because of the presence of the word "obey" in the service.

Used Torch For Revenge.

ST. LOUIS, Sept. 9.—With a torch as his weapon some person, supposed to be the agent of a secret society, sought revenge upon Joseph Bova, a saloon keeper, and endangered the lives of thirty persons. Their escape was due to Carlo Dairaghi, three years old, who aroused his mother. The inmates of the blazing building escaped just in time, as it was destroyed with its contents.

France Secures Transports In East.

PARIS, Sept. 9.—A dispatch from Marseilles asserts that the government has requisitioned all the steamers on the far eastern service of the Messageries Marathmes and Chargeurs Reunis companies for the conveyance of a large number of troops of all arms and a quantity of supplies. This step confirms the report that a critical situation prevails in China.

Archbishop Ryan's Golden Jubilee.

PHILADELPHIA, Sept. 9.—The golden jubilee celebration in honor of the fiftieth anniversary of Archbishop Ryan's ordination began at the Cathedral Sts. Peter and Paul with the celebration of solemn pontifical mass by the archbishop. The ceremony was attended by eight archbishops, thirty-two bishops, five monsignori and about 500 priests.

Was Last to Look on Daniel Webster

MILWAUKEE, Wis., Sept. 9.—Henry C. Delano of Marshfield, Mass., died of paresis at Madison, Wis., while visiting his granddaughter. For thirty years he was employed by Daniel Webster and was the last to look on the great statesman's face, closing the lid on the coffin.

Portuguese King Is British Admiral.

LISBON, Sept. 9.—King Edward has appointed the king of Portugal an admiral in the British navy as a token of the friendship between the two countries, which was given effect to by his majesty's recent visit to Portugal.

Oldest Employe Discharged.

NEW YORK, Sept. 9.—[illegible] hundred and twenty-five employes of the Brooklyn Rapid Transit company have been [illegible] service and as many more are expecting to receive their notices [illegible]

This Company is prepared for a moderate consideration to take the entire charge of real estate and personal property of persons who, on account of absence, ill health, or other cause, desire a capable and responsible representative.

The Plainfield Trust Co.
Capital $100,000
Deposits $500,000.

SPORTING NEWS.

GOLF.

This is the standing by points for the Golf Committee cup at the Hillside Tennis and Golf Club:

Olaf Saugstad	15
Walter Peterson	15
H. Reeve Stockton	14
Frank O. Reinhart	9
Augustus R. Fisk	7
H. D. Hibbard	7
Arthur Murphy	6 1-3
W. L. Glenney	6
C. B. Morgan	4 1-3
F. O. Talmadge	4 1-3
Elliott T. Barrows	4
R. B. Shoemaker	3
R. T. Newkirk	3
C. Westley Abbott	3
Marion S. Ackerman	3
Percy H. Stewart	3
Dudley H. Barrows	2 5-6
Robert Abbott	2 5-6
Julius Erickson	2
H. W. Beebe	2
Morris J. Dumont	2
J. Whitney Baker	2
Geo. T. VanBoskerck	1 5-6
A. G. Henderson	1½
D. H. Rowland	1½
Townsend Rushmore	1½
R. E. Iremonger	1½
Dr. G. W. Endicott	1½
Daniel T. Ginna	1½
Dr. F. O. Ard	1
H. deP. Wright	

This is the standing by points for the President's cup at the Park Golf Club:

T. U. Dudley, Jr.	8
Samuel Townsend	8
Dr. H. K. Carroll	6½
J. M. Howell	6
Leon R. Thurlow	6
T. W. Morris, Jr.	5½
Jos. O. McKelvey	5
Dr. A. W. Anderson	4½
Charles B. Morse	4½
Charles A. Reed	4
George T. Rogers	4
Morgan T. Townsend	4
H. C. Wells	3½
Ralph W. Hallock	3
Herbert S. Rogers	3
Rev. C. L. Goodrich	3
S. St. J. McCutchen	3
Ray B. Carroll	3
Frank Rogers	2½
G. W. Faber	2½
Arthur Peck	1½
C. L. Nichols	1½
W. de la R. Anderson	1½

This is the standing by points for the Park Golf Club cup:

	Points.
Morgan T. Townsend	21
T. U. Morris, Jr.	15½
G. W. Faber	6
Samuel Townsend	5
Wm. deL. R. Anderson	5½
Louis Chase	4½
Wm. A. Townsend	4½
Herbert S. Rogers	4
S. St. J. McCutchen	2½
Arthur Peck	2
J. H. Howell	2
Jos. O. McKelvey	1½
Chas. B. Morse	1½
Chas. A. Reed	1
Ray B. Carroll	½

TENNIS.

By winning three matches in the singles tournament at the Cedar Brook Tennis Club on Labor Day, Charles H. Clarke, handicap 30, put himself well in the lead in the contest for the Officer's cup and another victory will make him its holder. His defeat of Chauncey Koons, A. E. Moore and W. F. Doane makes him leader in the tournament with six victories. H. A. Nomer, scratch, ranks second with 83.8 per cent. and A. E. Moore, handicap 30, has dropped to third with 85.7 per cent.

D. Bulkley was the winner of the singles tennis tournament at Hillside on Labor Day, defeating O. H. Fleming in the finals 3-6, 6-2, 6-3, 6-3. Good tennis was seen from the play of all the contestants and both Fleming and Bulkley had some hard matches before they met in the finals. There were ten entries, H. Mellick, O. H. Fleming, G. F. Earle, W. S. Tyler, D. Bulkley, A. L. Otterson, R. A. Beebe, J. P. Murray, A. D. Beers and J. F. Middiedith and a good sized crowd witnessed the play both morning and afternoon.

FOOTBALL.

The Orange Field Club will start the season tonight in football practice for the year. In case of rain practice will be held Friday evening at the home of Captain Frank Emmons. The regular practice nights will be Monday, Wednesday and Friday evenings. The lot at the corner of Arlington avenue and Randolph road has been secured for the games this season. The Netherwood A. C., which had the opening game with the O. F. C.'s, has cancelled the date. A game is being arranged with either the Lin-A. C., or the Westfield eleven for the opening game, September 26.

OUT AT FIRST.

One of the interesting baseball games played Labor Day was that of the Burkley against the Summit A. C. at Burkley Heights. The score at the finish was 15 to 13 in favor of the Summits.

The "rubber" between the Cranford A. C. and the Plainfield A. A. was played at Cranford Monday afternoon. Many people from this city saw the game. The score was 8 to 4 in favor of Plainfield. This gave Plainfield two games out of the three played.

ROD AND GUN.

Ira. F. Randolph, Harry H. Coward, J. Hervey Doane, Frank T. Ostrom and Clarence E. Teel have returned from a fishing trip to Barnegat. The men were aboard the fishing schooner of Captain Dorsett and brought back a splendid catch of weak fish, bluefish and sea bass.

UNION COUNTY AGENCY
—OF—
FIDELITY TRUST CO.

Titles Examined and Guaranteed

Union County Trust Co. Building
Entrance on W. Grand St.,
Elizabeth, N. J.

CITY JOTTINGS.

—Press want ads pay.

—The service at the Congregational Church, tonight, will be preparatory to the communion.

—Saturday afternoon at 3 o'clock the children at the Netherwood Fresh Air Camp will entertain their friends with speaking and singing.

—In Saturday's storm, lightning furrowed a deep hole and ripped off the slate in the cupola of Thomas Brooks' house in Rookview avenue.

—A solemn requiem high mass will be celebrated at St. Mary's R. C. Church tomorrow morning for Robert J. Kilpatrick, who died September 10, 1902.

—Beginning with next Sunday, the Sunday-school at East Third street chapel will hold its session at 3 o'clock in the afternoon instead of in the morning as during the summer.

—The initiation of two candidates will take up the time of the members of Central Lodge, No. 48, A. O. U. W., at its regular meeting, this evening. The business meeting will be concluded by a lodge smoker.

—The closing service of the Netherwood Fresh Air Home will be held next Sunday afternoon. A programme of unusual interest will be presented. It is expected that Alex. C. Morgan, of New York, who purchased the Home for this work, will be present. There will also be special music in the way of solos and a chorus choir. Service of song will begin at 3:30.

Vagaries of a Cold.

You can never be quite sure where a cold is going to hit you. In the fall and winter it may settle in the bowels, producing severe pain. Do not be alarmed nor torment yourself with fears of appendicitis. At the first sign of a cramp take Perry Davis' Painkiller in warm, sweetened water and relief comes at once. There is but one Painkiller. Perry Davis'. 25 and 50 cents.

SCHOOL AUTHORITIES MEET

BOARD OF EDUCATION DISPOSES OF MUCH BUSINESS.

Finance Committee to Borrow $10,000—Contract Annuled —The New School.

On account of the omission of the August meeting of the City Board of Education, there was a big bulk of routine business to be transacted last evening. Outstanding bills amounting to almost $4,000 were ordered paid. Collector Frank Smith reported collections of $899.91 for July and $878.85 for August and the cash account of the Board showed a balance of $5,179.40 on the first of the month. The finance committee was authorized to borrow $10,000 in anticipation of taxes for the standing expenses and salaries. On account of the failure of Cleves & Ayres to execute painting and decorating contract work at the Franklin School, this contract was ordered annulled.

The fifteen architects who are working on plans for the new High School will submit them before Tuesday and after these have been looked over by Walter Cook, of New York City, the consulting architect, a special meeting of the board will be called to decide upon the architect for the new school.

SOUVENIRS DESTROYED.

Small Blaze at Home of Warren Squires Destroys Daughter's Property.

A still alarm yesterday afternoon was for a $10 blaze in the house on Astor place occupied by Warren Squiers. A box, filled with souvenirs owned by Miss May Squiers, caught fire in some unexplained way and its contents were destroyed. The garret floor under the box was burned through, although the blaze did not make its way through the ceiling. A few buckets of water were sufficient to extinguish the flames.

PERSONAL.

Mr. and Mrs. Herbert Martin, of Jersey City, are the proud parents of a fine little boy, born Monday evening.

Mrs. George Spense and daughter Miss Gertrude, of Troy, N. Y., are guests of Mr. and Mrs. W. F. Williams, of Westervelt avenue.

Mrs. George Leibel and son, Henry, have returned home after a few days' visit with their cousin, Joseph Leibel, of Park avenue, New York.

Former Mayor B. A. Hegeman, Jr., and family, of Myrtle avenue, are home from Gloucester, Mass., where they have been spending the summer.

Married Far From Home.

At the parsonage of the First Baptist Church, of Stamford, Conn, on Saturday, Wesley Brokaw and Miss Albertine Barber, of this city, were married by the pastor, Rev. J. Wilbor Richardson. On Sunday morning the young couple attended worship at the First Church, and when it became known that they came from a distance to be married by their former pastor, many of the congregation gathered about them and tendered congratulations and hearty good-wishes.

Prosperous Ranchman.

Geo. B. Rappleye, of San Angelo, Texas, is visiting his brother, N. W. Rappleye, of Westervelt avenue, in the borough. He is accompanied by his niece, Miss Loraine Cobert, also of San Angelo. Mr. Rappleye owns nearly 7,000 acres of land and is a successful cattle raiser, having followed the business of ranchman for over thirty years.

Civil Cases.

Judgment was rendered for the plaintiff yesterday in Justice Huff's court in the Hall against Walsh contract case. The similar case of Valentine against Townsend was adjourned one week at the request of William DeMeza, counsel for the defendant. R. P. F. VonMinden represents the plaintiff in this case.

Heavy Enrollment.

An extra large attendance was recorded in all the city schools on yesterday, the opening day; the total enrollment being 2249. Comparison of figures shows this to be an increase of more than 160 over last year's first day attendance.

Raided Tramps.

Chief William B. Campbell and Marshals Fahn and Blaich arrested two tramps in a barn on Somerset street, near the bridge, last evening. Their cases will be heard this evening.

Mother Dead.

Principal Ira W. Travell, of the City High School, learned yesterday afternoon of the death of his mother and immediately left for his home in New York State.

Mayor's Vacation.

Mayor O. L. Jenkins and wife leave tomorrow for Portland, Me., where they will spend the remainder of the month.

Unbalanced.

The New York Sun seems to be writing letters to itself, in which the President is abused.—Jersey City Journal.

S. SCHEUER & CO.

Grocers and Butchers,

Are Offering These Special Bargains For Thursday, Friday, Saturday and Monday.

100 Stamps Free $10.00 worth with 1 lb can Prem. Baking Powder, 45c.	**100 Stamps Free** $10.00 worth, with 1 lb Extra Fancy Tea, ANY FLAVOR. 60c lb.	**60 Stamps Free** $6.00 worth, with 1 lb Choice Tea, 50c lb	**30 Stamps Free** $3.00 worth, with 1 lb Best Java and Mocha 32c.
30 Stamps Free $3.00 worth, with 2 pkgs Power, 10c per pkg.	**20 Stamps Free** $2 worth, with ½ bus. bas. Fancy Jersey Potatoes, 45c.	**30 Stamps Free** $3.00 worth, with Mason Quart Jars, 60c doz.	**20 Stamps Free** $2.00 worth, with 1 lb Premium Java 27c.
20 Stamps Free $2.00 worth with 3 cans Imported Oil Sardines, 10c can.	**10 Stamps Free** $1.00 worth, with 3 lb pail Swift's Silver Leaf Lard, 37c.	**10 Stamps Free** $1.00 worth, with 3 cans Scheuer's Condensed Milk 10c can	**10 Stamps Free** $1.00 worth with 1 dozen Choice Messina Lemons 15c.
10 Stamps Free $1.00 worth, with 2 lbs Best Creamery Butter, 25c lb	**10 Stamps Free** $1.00 worth, with 1 dozen Jar Rubbers 8c	**30 Stamps Free** $3.00 worth, with 2 pkgs Malto Ceres, 10c pkg	**10 Stamps Free** $1.00 worth, with 1 lb Choice Salt Mackerel, 15c lb

$1.00 In Stamps Free with Pony Basket Fancy Jersey Potatoes.....20c
$1.00 In Stamps Free with Pony Basket Sweet Potatoes.....30c
$1.00 In Stamps Free with one bottle Pickled Lambs Tongue.....12c
$1.00 In Stamps Free with quart bottle Pickles, Plain or Mixed, Sweet or Sour,.....28c
50 Cents In Stamps Free with large Bottle Mustard.....10c
50 Cents In Stamps Free with one bottle Pickled Mussels.....10c

$5 worth Stamps with 5 lbs Plate Corned Beef 35c.	**$2 worth Stamps** Free with each Leg of Lamb	**$1 worth Stamps** Free with 2 lbs Hamburg Steak	**$1 worth Stamps** Free with half-pound pkg Chipped Smoked Beef.
Fancy Roasting Young Chickens, 18c per lb	Best Sugar-cured California Hams, 9c per lb	Best Salt Pork, 12c lb	Best Boneless Bacon by the strip, 15c lb
$1 Stamps Free with any following articles: 4 pkgs Uneedas.....20c; 2 pkgs 5 o'Clock Teas.....20c; 2 packages Boss Lunch Milk Biscuits,.....20c; 3 pkgs Zu-Zus.....15c; 1 lb Vanilla Wafers.....12c; 1 lb Fig Bars.....14c; 1 lb Graham Wafers, lb.....12c; 1 lb Spice Wafers, lb.....12c; 1 lb Trenton Butter Crackers.10c; 1-lb pkg Cracker Meal.....10c; ¼-lb Pkg Pure Pepper.....10c; ¼-lb Pkg Pure Mustard.....10c; ¼-lb Pkg Pure Cloves.....12c; ¼-lb Pkg Pure Cinnamon..12c	**$1 Stamps Free with any following articles:** 3-lbs Large Cal. Prunes.....25c; 2 lbs Evap. Apricots.....24c; 2 lbs Evap. Peaches.....24c; 1 lb English Walnuts.....18c; 1 Box Gold Medal Cocoa...18c; 1 Box Prepared Chocolate..15c; 1 lb Chocolate Creams.....15c; 1 lb French Mixed Candy...12c; 2 Pkgs Potato Chips.....20c; 3 Pkgs Toilet Paper.....25c; 2 Cakes F. P. C. Wax.....10c; 1 Package Premium Corn Starch.....8c; 1 pkge Parlor Matches.....12c; 1 pkge Macroni.....10c	**$1 Stamps Free with any following articles:** 3 Cans Tomatoes.....30c; 3 Cans Sweet Peas.....35c; 2 cans Little Neck Clams...24c; 1 Bottle Orange Marmalade, 12c; 1 Bottle Assorted Jam.....12c; 1-Qt. Bottle Blueing.....10c; 1 Box Ball Blue.....10c; 1-Qt. Bottle Ammonia.....10c; 1 Bottle Cider Vinegar.....10c; 1 Bottle Wild Cherry.....10c; Large Bag Salt.....10c; 2 lbs Pearl Barley.....10c; 1 pkge Prepared Flour.....15c; 1 lb Green Ginger Root....12c	**$1 Stamps Free with any following articles:** 3-lb Box Argo Starch.....20c; 6 Cks Premium Borax Soap.25c; 1-lb Pkg Soapine.....10c; 1-lb Pkg Borax.....15c; 1 Bot Lemon or Vanilla....15c; 1 Bot Grape Juice.....23c; 1 Bot Gold Medal Root Beer 10c; 1 Bot Bixby's Royal Polish..10c; 1 Bot Kleen Kloes.....10c; 3 Cakes Copco Toilet Soap..15c; 1-lb Bar White Castile.....13c; 1 Pkg Baby Oats.....10c; 1 pkg Premium Farina.....10c

A YOUNG MAN

who has only one best girl comes to a decision quickly, so do the people who want good goods. I make a specialty of high-grade goods both in

Hardware Specialties AND Housefurnishings

Just added to my stock a complete line of

MOULDERS' TOOLS.

Our stock of

BUILDERS' AND SHELF HARDWARE

is the largest in the city.

Our Stove Department consists of the best goods obtainable, such as Othello, Sunshine, Penn Esther and Canopy Ranges. The Perfect, Bradley & Hubbard and Beauty Oil Heaters.

Table and Pocket Cutlery. Sporting Goods, Etc.

A. M. GRIFFEN,
119-123 E. Front St., Plainfield, N. J.

MILK

Neither preservatives or coloring used.
CREAM MADE WITH A SEPARATOR AT OUR FARM.
TELEPHONE 2511.

LINDSAY DAIRY,
MOUNTAIN AVENUE.

The Genuine vs. Counterfeits.

The genuine is always better than a counterfeit, but the truth of this statement is never more forcibly realized or more thoroughly appreciated than when you compare the genuine DeWitt's Witch Hazel Salve with the many counterfeits and worthless substitutes that are on the market. W. S. Ledbetter, of Shreveport, La., says: "After using numerous other remedies without benefit, one box of DeWitt's Witch Hazel Salve cured me." For blind, bleeding, itching and protruding piles no remedy is equal to DeWitt's Witch Hazel Salve. Sold by L. W. Randolph.

Administrator's Sale.

Thursday, September 10, '03.
Commencing at 10 a. m.

On the premises of the late James M. C. Smith, corner of Jefferson avenue and Greenbrook road known as the Tinker Smith farm. Household goods consisting of parlor organ, antique mahogany parlor suit, dining and bedroom furniture, wood stoves, desks, carpets, old pictures and mirrors, hall rack, whatnot, silver spoons 3 watches, lot of skates, 2 safes, refrigerator. Also contents of outbuildings, cider mill, platform scales, ladders, lumber, wagons, farming implements of every description, carpenters' tools, 200 sheaves of rye, feed bins, block and tackle, etc. N. B.—Persons in search of old-time relics will find this an opportunity seldom offered. Terms Cash.

GEO. A. SHIPPMAN, Adm'r.
H. HAND, Auctioneer. 9 8 2

Use Press Want Ads

Great Sale of Fall and Winter
CLOTHING

$10,000 worth of this Fall and Winter's Clothing of Messrs. Hirsberg Bros., 17-19 Waverly Place, N. Y., retiring from business and sold under the Auctioneer's hammer, was bought by us for 40c on the dollar and we will make the greatest sale of clothing in the history of Plainfield. Everything sold exactly as advertised. Do not miss this sale as we will save you many dollars on your Fall and Winter Clothing.

Men's Fine Black Dress Suits—Made in the latest style—a suit you always need. Regular 10.00 suits..... **4.90**

Men's Extra Fine Dress Suits—These are all fine tailor made, with broad, padded shoulders, in worsteds, cassimeres and tweeds. Regular 12.00 to 14.00, at..... **7.50**

Men's Fine Dress Trousers—All new, latest style pattern, up-to-date in make and finish. Worth 4.50 to 5.00, 2.50 and..... **3.00**

Men's Fine Business Suits—Made of the Newest Fall Shades of Cassimeres, Cheviots and Tweeds. These Suits are regular 10.00 Suits..... **4.50**

Men's Swell Tailor-Made Dress Suits—Made with hand filled collars, concave shoulders and hair-cloth fronts. Regular $18 and $20 Suits at..... **$10 and $12.00**

New York Clothing Co.
M. WEINBERGER, Manager.
214 West Front Street, Plainfield, N. J.

PUTNAM & DEGRAW SPECIALS:

Hand-made Shawls at.....1.00, 1.50 and 2.00
Wrist and Side Bags, assorted colors, at...10, 25, 50, 75, 89c and 1.00
Men's Negligee Shirts, extra value, at.....50c and 1.00
Ladies', Gents' and Children's Hose, from.....10c up
Agents for May Manton Patterns.....10c each

CYCLISTS' CALENDAR.
Sun Rises 5:36 a. m.
Sun Sets 6:17 p. m.
Lanterns must be lighted at 7:17 p. m.

THE DAILY PRESS.

USE WEATHER.
Rain tonight and Friday; cooler Friday.
Ther. 68.

ESTABLISHED MAY 10, 1887 — PLAINFIELD N J., THURSDAY, SEPTEMBER 10, 1903. — TWO CENTS A COPY—$5 A YEAR.

POLITICAL SITUATION IN SOMERSET COUNTY

Sudden Death of the County Clerk Adds One More Office to be Filled.

POSSIBLE CANDIDATES

GOVERNOR MURPHY TO MAKE A TEMPORARY APPOINTMENT.

No Opposition to Renomination of Assemblyman Swackhamer by His Party—Position of the Republican Party.

Somerset County politicians are confronted with an unexpected situation brought about by the death of County Clerk Frank W. Somers. The office occupied by him will have to be filled at the coming fall election, although it has been erroneously supposed that under the new primary law the voters would be deprived of a right to exercise their prerogrative in this respect. The Trenton Times and other papers have said that Governor Murphy will appoint Mr. Somers' successor, but as a matter of fact the only power with which the chief executive is vested is to make a temporary appointment.

Were it not for the sudden vacancy in the County Clerk's office, the voters would only be called upon this fall to select an assemblyman. As yet neither party has selected a date for its County convention and there has been little discussion concerning candidates. However, some names have been mentioned in conection with both offices. So far as the Republicans are concerned, Somerville can get and will have what she wants. But such is not the case in the Democratic camp.

That the Democrats will tender an unanimous renomination to Assemblyman Swackhamer there is little doubt. Aside from the fact that precedent demands his renomination, he is in favor with the rank and file. Not only did Swackhamer adhere to the platform upon which he was nominated, but he made a record for himself and for his county while on the floor of the Assembly. His rise has been so rapid that some have seriously considered him as gubernatorial timber, but there is little likelihood that aspirations to that high office will be satisfied in the near future. No Republican has yet announced that he desires to become Swackhamer's opponent in the campaign for the Assemblymanship.

It is not improbable that Governor Murphy will temporarily fill the county clerkship vacancy in a few days and that man he is likely to select for that purpose is said to be A. G. Anderson, a merchant, of Somerville, who has taken little interest in the Reed-Thompson factional fight. Mr. Anderson is also a possibility as a Republican nominee. Others mentioned in connection with the party's nomination include Fred Voorhees, of Bound Brook; Edward Cooper, of Warren township and George A. Dilts, of Raritan.

As for the Democratic nomination, John L. Anderson, the present deputy sheriff, is said to be seriously considered at present. Charles Voorhees, former assessor, of Bridgewater, may loom up among the candidates for the place as may also Jacob Shurts, of Somerville, the present chairman of Somerset Democrats.

From present indications little interest will be taken in the campaign so far as North Plainfield is concerned. As far as the Republicans in that borough are concerned, it appears that no office is being sought and none will be taken. Mayor Smalley's friends control the situation and will be supported by the borough's delegation at the county convention. The strenuous mayor and those closely allied to him politically are as strong annexationists as ever and it is well understood that they intend to keep up the fight until the Thompson ring see the futility of hoping for the borough Republicans to return to the old way of electing the county ticket and getting the crumbs from the political feasts that go with a victory at the polls. At the last general election the friends of the borough administration defeated their own party ticket purposely and then turned around and gave their chief a flattery vote re-electing him to the mayoralty for the third consecutive time. It would not be surprising to see them deliver a knock-out blow to the Republican county ticket this fall.

You Will Make No Mistake
if you purchase your cigars at Kirby's, 106 Park avenue. 9 3 12 eod

COURT SUSTAINS SURROGATE'S ACT

Fund Derived Under Will of Warren Ackerman Subject to Assessment.

WITHOUT PRECEDENT

ALVAH CLARK'S UNSUCCESSFUL FIGHT FOR EZRA B. HOYT.

State Entitled to $5,000 As Collateral Inheritance Tax on Principal of Estate Held in Trust for Sister of Mr. Ackerman.

An opinion has been filed by the Prerogative Court of New Jersey, at Trenton, affirming the assessment on a fund, derived from the Warren Ackerman estate, under the collateral inheritance tax law which was appealed in the case of Ezra P. Hoyt, of this county against William S. Hancock, comptroller.

The case is the first of its kind to come to the attention of New Jersey courts and was argued on briefs submitted by Alvah A. Clark, of Somerville, for the appellant and the attorney general for the State. Under the decision of the prerogative court the State will receive about $5,000 from the estate involved.

By the will of Warren Ackerman, of Scotch Plains, who died August 20, 1893, his estate was committed to trustees to divide it into as many shares as he might have brothers, sisters, nephews and nieces, who should survive him, and to set apart for each of them one such share and pay the income thereof to each during his life, and on the death of one to pay that one's principal of the share as that one might direct by will.

Mary S. Hoyt, a sister of Mr. Ackerman and the wife of Ezra E. Hoyt, survived the testator and died March 25, 1895, leaving a will by which she appointed her husband as the person to receive the principal of her share under the provisions of Warren Ackerman's will.

In December, 1895, the surrogate of this county had an appraisal and assessment made upon the estate of Mr. Hoyt, which he acquired under the appointment of his wife's will.

Mr. Hoyt protested against the assessment and prosecuted the appeal to vacate it and set it aside.

The opinion says: "It is conceded by counsel, and is undoubted law, that the interest which Ezra B. Hoyt took by such appointment is related back and referable to the instrument which conferred the power of appointment, which instrument was the will of Warren Ackerman, which took effect August 20, 1893.

The syllabus of the opinion says: "By a will which took effect while the provisions of the collateral inheritance tax act of 1893 was in force, testator created a fund, the income of which was payable to a sister for life, with a power of appointment of the principal by her will. By her will, which took effect in 1895, the life beneficiary appointed the principal to be paid to her husband, who survived her. Held—

"1. That the interest of the husband must be considered as having been acquired as of the time the instrument creating the power of appointment took effect.

"2. That such interest was taxable under the provisions of the act of 1893, and could be appraised by an appraiser appointed by a surrogate, when it became vested by the will of the donee of the power.

"The act of 1893 was repealed by the collateral inheritance tax act of 1894, except so far as its provisions were reenacted in the latter act, and the repealer was declared not to surrender any remedies, powers, rights or privileges acquired by the State under any previous act.

"3. That the State's right to tax the interest acquired by the husband remained unrepealed and could be enforced."

TROLLEY MAGNATES HERE.

Directors of the Public Service Corporation Inspect the Local Lines.

In their private car the directors of the Public Service Corporation rode to this city, yesterday, and went over all the local systems. There were twelve in the party including General Manager Wheatley, of Newark.

The visit to this city, it is said, has no particular significance to Plainfield. The trip, it is understood, was for the purpose of inspecting the entire line from Newark to this city, so that the needs of the road could better be understood by the governing board of the new corporation.

TELEPHONE PEOPLE SEEKING FRANCHISE

Central New Jersey Telephone Company Not at All Disheartened.

ITS SCHEME IN DETAIL

CONNECTING UNION, MORRIS, HUNTERDON AND MIDDLESEX COUNTIES.

Possible That Line Will be Constructed Through From Elizabeth to Springfield, Summit, Plainfield and Other Places.

Although the Central New Jersey Telephone Company's application for a franchise in this city has been practically pigeonholed by the Common Council, the concern is still at work endeavoring to secure franchises in cities contiguous to Plainfield.

A franchise to construct and operate a telephone line through Springfield, N. J., is desired by the new company to compete with the Bell Telephone Company. Its plan is to do business in Union, Morris, Hunterdon and Middlesex Counties. The request has been made known to the Springfield Township Committee by John L. Denman, the chairman, who said he had been waited upon by William N. Watson, of Elizabeth, a representative of the company. If the franchise was granted, said the latter, subscribers in Springfield and other cities would receive telephone service at just about one half the rate being paid now.

The company is pushing its lines through Elizabeth to this city and from here to New Brunswick. There, their lines will connect with the service already in operation in Trenton. A line will probably be constructed through from Elizabeth to Springfield, Summit, Morristown, Plainfield, New Brunswick and Trenton.

If the franchises are granted by the town and borough councils through which the company desires to operate lines, another attempt will be made to secure a franchise in this city. The franchise was granted in New Brunswick and, if they are successful in their attempts in Elizabeth it is more than possible that their efforts along that line in this city may bear fruit. It is generally known here that there is strong sentiment against a competing line, held by a majority of the people. The new concern will not be allowed to string its lines on poles in the city streets and property owners do not wish to have the well paved streets of the city dug up for the installing of conduits and run the risk of having the streets repaired in a slip shod manner.

CHECKER TOURNAMENT BEGUN

FIRST ROUND OF SCHEDULED EVENT AT THE Y. M. C. A.

VanArsdale and Jeffery Put Up Great Game—Winner to Receive a Prize.

The opening games in the first round of play in the checker tournament at the Y. M. C. A. were played off last evening. Victory in this match play consists in winning two games out of a series of three and it was necessary to play but one match with a "rubber" game in it of the four played. This match, the best checker play of the evening, was between VanArsdale and Jeffery and was finally won by the former after some clever play on the part of both.

Pittinger defeated Brokaw, Koons won from Brose, and Aalholm had little difficulty in taking his match from LaTourette. Mundy and Robbie, and Phillips and Heywood are the remaining players of the first round and will meet tonight or tomorrow. The matches will be played off as rapidly as possible, each loser dropping out of the tournament. The winner will receive a suitable prize to be purchased with the entry fees.

John Nester Will Sing.

Benjamin LaVere received word this morning that John Nester will be the singer at the Saturday night band concert in the borough instead of Joseph Natus.

Entertained Friends.

A chafing dish party was given last night by Miss Aimee Louise Emmons, of Prospect place, in the borough. Dancing and games completed the programme.

—Neuman Brothers is the headquarters for vegetables. Their prices lead. Best variety, choicest stock. Trade at Neuman's.

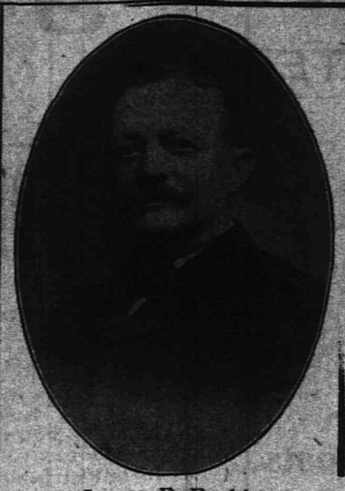

James F. Buckle.
President of Common Council, who is the choice of the local Republican administration for Assemblyman nomination.

THRICE HONORED BY FRATERNAL ORDER

J. V. E. Vanderhoef Chosen Deputy Supreme Archon Heptasophs.

BI-ENNIAL CONVENTION

HIGHEST OFFICE OF ORDER IN NEW JERSEY AWARDED TO PLAINFIELDER.

More Than Twenty Members of Improved Order Heptasophs Convened and Dined at Hotel Kensington.

The highest honor in the gift of the Improved Order Heptasophs of New Jersey came to a Plainfield man last night for the third successive time, when John V. E. Vanderhoef was unanimously re-elected deputy supreme archon of the order. The bi-ennial convention of the order was held last night in the Hotel Kensington.

The convention was called to order at 8 o'clock by Dr. Elmer Barwis, of Trenton. Charles A. Smith, of Westfield, was elected chairman; Howard H. Heath, of Asbury Park, secretary; Frank W. Sorter, of Somerville, and

John V. E. Vanderhoef.

Thomas DeVaney, of Orange, committee on credentials, and J. E. Salmon, of Morristown, and M. W. Sharkey, of Elizabeth, tellers. Dr. Elmer Barwis was elected alternate deputy supreme archon to Mr. Vanderhoef. The business meeting was followed at 9 o'clock by a dinner with covers laid for twenty-five. After the dinner, many of the deleagtes were called upon to report progress in the various conclaves since the last convention.

Mr. Vanderhoef, the deputy supreme archon, will have served six years in his office at the completion of his present term in 1905. During the past four years under his leadership, the order has grown throughout the State both in membership and influence. Mr. Vanderhoef is justly popular in this city for his genial social qualities and respected for his business ability. He has been buyer and manager of the furniture and house furnishings department at Woodhull & Martin's store for the past four years, and under him the business of the department has increased 100 per cent. He is a member of the Furniture Association of America, and secretary of the Union Building and Loan Association, of this city.

Besides the officers mentioned above, these delegates were present at the convention: Justice V. W. Nash, Michael Armstrong, Dr. J. H. Buchanan and Allen H. Vanderhoef, of Plainfield; Judge John B. Landes, of West Orange; Samuel H. Atchison, of Orange; Nathan Weill, of Somerville; Emil Schnyder, and Dr. S. W. Jones, of Newark; E. N. Hallett, of Canton, Pa.; Edwin L. Reed, of Long Branch; and James S. Throckmorton, of Red Bank.

PAROCHIAL SCHOOL'S NEW DEPARTMENTS

Commercial Course and a Kindergarten Added to St. Mary's School.

A LARGE ENROLLMENT

NO CHANGES MADE IN CURRICULUM OF OLD DEPARTMENTS.

Two New Teachers Added to the Corps — Twenty-Three Tots in the Kindergarten—Sisters of Charity in Charge.

With a larger enrollment than that of last year and an addition of two teachers in a new department, St. Mary's Parochial School opened yesterday under auspicious conditions.

During the summer months the school building has been repaired and put in first-class condition. On Tuesday the Sisters of Charity were at the school to register the new pupils and to perfect the organization of the classes for the school term. The total registration showed that there are 425 pupils. This number is an increase of seventy over the registration of last year. Almost the entire number of new pupils are in the entering classes, although a good part is made up in the new department opened this year for the first time.

Stafford Hall has been converted into a school room. In there the new departments are located. A commercial course has been added to the school this year and most of the pupils who graduated last year have enrolled in this department. The total registration in the new department is thirteen, which shows that all but one of the graduating class of last year will take the new course. The kindergarten is a new department opened for the first time this year. In this there are twenty-three little tots and, it is probable that there will be many more added before another week passes.

In order to have an efficient corps of teachers for these new departments additions have been made to the teaching force at the school. Two new teachers have been added to the already efficient corps. In the commercial course stenography, bookkeeping and general office practice is taught. The school hours for this department are 8:45 to 11:30 a. m., and 1 until 3:30 in the afternoon.

In the regular school no change in the curriculum has been made and the teaching force will remain the same.

WITNESSED RIVER CARNIVAL

PLAINFIELDERS ATTENDED FETE ON RARITAN AT NEW BRUNSWICK.

Fully 20,000 People Lined the Banks of the River—Forty Boats in Line—The Judges.

The river carnival held by the members of the New Brunswick Boat Club on the Raritan river at New Brunswick last night was attended by about 200 people from this city. The trip was made in carriage, trolley and stage. It is said that there were fully 20,000 people at the fete.

The entire river was a blaze of light and the boats in line were artistically decorated. Nearly all the prizes were awarded to New Brunswick contestants. The Judges were: Robert Adrain, Thomas Nelson, Jr., John S. Stewart, Robert Bartle, Matthew L. Mundy and Frederick Weigel.

In the long line of forty boats, which formed the Venetian parade, were many boats on which several hundred dollars were spent in decorations. The boat house and Albany street bridge were artistically outlined in colored electric lights and the pyrotechnic display, in charge of Pain, New York, was never before equalled in New Brunswick.

MR. MARSH WON.

As Counsel for Mutual Reserve Life Insurance Company He Had Plaintiff Non-Suited.

The first case to be tried before Supreme Court Justice Dixon, at the fall term of court at Jersey City yesterday, was Effie D. Newton vs. the Mutual Reserve Life Insurance Co.

It was a suit for $20,000 brought by the widow of Mr. Newton on an insurance policy. The principal defense was the failure of Mr. Newton to pay the amount for 1898 dues on time.

Craig A. Marsh, of this city, was counsel for the Insurance Company, and at the close of the plaintiff's case, moved for a non-suit, which was granted.

FAST HORSES FOR SATURDAY'S RACES

Large List of Entries Already Made for Big Event at the Driving Park.

GOOD PURSES OFFERED

LA VERE'S BAND TO ENLIVEN WAITS BETWEEN EVENTS.

Schedule Includes 2:20, 2:25 and 2:30 Classes—Horses From Far and Near in the Contests—Complete Details.

If the weather permits there is every indication that a series of races never before equalled in this city will be run at the Plainfield Driving Association's Park on Saturday. Among the entries are some of the winners of the Labor Day meet at Westfield. Everything has been done by the management of the association to give the public an afternoon of pleasure. There will be three events, the 2:20, 2:25 and 2:30 classes for purses of $150 in each race. The races will be called at 2 o'clock. Well-known horses have been secured from all parts of the State and some of them have appeared at meetings in this city at different times. Benjamin LaVere's brass band will be present and there will be no long waits between the heats. Carriages will be admitted free of charge to the grounds and the grand stand will be reserved for women.

The track has been worked over and it is said by horsement, that it is now one of the fastest in this part of the State.

Here are the entries:

2:20 class. Purse, $150.

Tri Color, ch g—I. D. Norton, New Brunswick.

Bessie D., b m—J. H. Green, Jr., Plainfield.

General Fiske, b. g.—C. E. Barker, Newark.

Edgar C., b. g.—J. B. Osborn, Oak Tree.

Col. Julius, gr. g.—P. H. Powers & Son, Brooklyn.

Sir. Arthur Wilkes, blk. m.—J. F. Brown, East View, N. J.

2:25 class. Purse, $150.

Bob Douglass, b. g.—J. B. Matthews, Princeton.

Ogden, A., b. g.—Mullins stables, Newark.

Daniel, b. g.—W. R. Cook, Morristown.

Dan P., br. g.—I. P. Norton, New Brunswick.

Ethel, b. m.—I. P. Norton, New Brunswick.

Glitters Lad, b. g.—J. H. Greene, Jr., Plainfield.

Woven Wind, b. s. — Woodbrook farm, Plainfield.

Easter Boy, ch. g.—J. H. Payran, Trenton.

Fred. V., b. g.—J. S. Irving, Westfield, N. J.

Billie Pizzaro, b. g.—J. F. Brown, East View, N. J.

Peggy McGregor, b. m.—J. F. Brown, East View, N. J.

2:30 class. Purse, $150.

Fancy Spot, by Alconpancy—J. W. Wright, Heightstown.

Little Lottie, bm.—E. Sweet, Perth Amboy.

Belle, b. m.—A. I. Smalley, Plainfield.

Lizzie E., ch. m.—Henry Keenan, Elizabeth.

Manners, b. g.—Stonewall Jackson, Plainfield.

The Lawyer, b. g.—C. Barker, New Brunswick.

Upsala, b. m.—Nelson L. Taylor, Rahway.

Daniel, b. g.—W. R. Cook, Morristown.

Ethel, b. m.—I. D. Norton, New Brunswick.

Lerida, b. m.,—Dr. Pierson, Hopewell.

General Fiske, b. g.—J. F. Barker, Newark.

Billie Bizzaro, b. g.—J. F. Brown, East View.

Peggy McGregor, b. m.—J. F. Brown, East View.

Cora Direct, b. m.—R. A. Fairbairn, Westfield.

Clifford, Dan., b. g.—L. D. Wood, Jr., Plainfield.

At Last!

H. C. VanEmburgh, borough engineer, will stake out Pearl street tomorrow preparatory to the macadamizing of that thoroughfare. It is probable that the work of laying macadam will be begun next week. At the last meeting of the Common Council a petition was received asking that the street be macadamized and the matter was taken up at once and will be pushed to speedy completion.

RIOTING EMPLOYES THREATEN BONIFACE

Police Summoned to Quell Disturbance at Hotel Netherwood.

THREATS TO SHOOT

HOTEL PORTER, HOT AFTER MANAGER BROWN, IS ARRESTED.

Attaches at Hostelry Given Their Fares and Transported From City — Creditors Clamoring for Their Money.

What came near being a full-sized riot with serious results was narrowly averted at the Hotel Netherwood yesterday afternoon and evening. An excited mob of men and women employees, gathered about the officers of the hotel—the steward and representatives of Manager Brown—vociferating, gesticulating, threatening, demanding their pay. At times menacing fists were raised and blows struck, and for hours the employees, impossible of pacification, surged about their employer's representatives like a team of maddened football players.

The mob became so violent early in the afternoon that the police were asked for protection. Chief Kiely and Patrolman Flynn responded and were obliged to remain for the rest of the day to enforce order. Even with their presence there was little diminution in the intensity and fierceness of the fray. Many of the women were crushed by their fellows and fainted.

But one arrest was made and that of a man who promised the most awful violence, if he did not instantly receive his wages. He was the porter, Andrew Kuetal, who resides in New York City. He had been drinking heavily and was primed for a fight. He told everybody that he intended to shoot the manager if he were not paid before night. The police were obliged to throw him bodily out of the hotel and Patrolman Flynn put him forcibly on a train and told him not to get off until he reached New York City. Instead of this, Kuetal got off at the next station and in half an hour was back at the hotel announcing his determination to carry out the most dire threats.

It was only after a hard resistance that Patrolman Flynn was able to bring him to the police station.

Quiet was finally brought about by Attorney William Newcorn who gave the employes, forty of them, sufficient money for their fares back to their homes in New York, Newark and other places. Mr. Newcorn represents all the plaintiffs in the suits against Proprietor Brown. Had he not done so, the city, says Chief Kiely, would have been obliged to take care of them. Proprietor Brown yesterday telephoned to the hotel from New York that he intended to settle all bills against him provided his creditors will give him time. The lawyers, he said, had so tangled his affairs that he was unable to accomplish anything for the present. He promises to attend to the matter personally next week and is expected at the hotel by next Wednesday at the latest.

In the city court this morning, Judge Runyon suspended sentence on Kuetal with a threat of 60 days imprisonment if he returned to the hotel. Kuetal promised to take the next train for New York.

Swedes to Entertain.

A free entertainment will be held in the Swedish Pilgrim church at the corner of West Sixth and New streets, at 8 o'clock this evening. Among those who will take part will be Miss Gerda Carlson and Miss Judith Johnson, and Mrs. L. T. Lindholm. A collection will be taken to aid the Seamen's mission in Boston.

Clerks Active.

At the regular bi-monthly meeting of the Retail Clerks' Association, to be held Monday evening, plans will be considered for the association fair and bazaar to be held in the early part of November. This affair promises to be a popular event and plans as to its nature will be considered.

Tramps Sent to Jail.

The two hoboes, arrested in the barn belonging to the French estate on Somerset street, were arraigned last evening before Recorder Dond in the borough court and fined $10 or sentenced to ten days in jail. They took the latter penalty.

You Will Make No Mistake
if you purchase your cigars at Kirby's, 106 Park avenue. 9 3 12 eod

WHAT PEOPLE ARE DOING

SOME BRIEF PARAGRAPHS OF A PERSONAL NATURE.

Many Folk of Greater Plainfield Are Entertaining or Being Entertained.

Miss Clara R. Denton, of Washington avenue, is spending some time at Belmar, N. J.

John Wolff, of Door street, has purchased a horse from John L. Smalley, of this borough.

Mrs. Louise Cooley, of Somerset street, is visiting at the home of her son in Brooklyn.

Miss Hazel Meyers, of Trenton, N. J., is the guest of Miss H. M. Shupp, of Madison avenue.

A. L. Schuerline, of Shirley & Johnson's carpet store, is on his vacation for two weeks.

Mrs. Russell R. Door, of West Front street, is home after spending some time at Asbury Park.

Mrs. D. H. Thickstun, of Central avenue, left yesterday for a brief sojourn at Belmar, N. J.

Miss Catherine Cooley, of Somerset street, is visiting at the home of friends in Montreal, Canada.

Mrs. Ernestine Contreilley and daughter, Rachel, of Westervelt avenue, have returned from New Rochelle.

The Misses Bittenbender, of East Fifth street, who have been spending a month in the Adirondacks, have returned.

Dr. Fred Hughes and John P. Powers, of Somerset street, left yesterday for an automobile trip to Asbury Park.

Robert Hand, of Fairview avenue, who has been visiting friends at West Farms, in the Adirondacks, has returned home.

Mrs. Harry Dreier and son, Henry Mortimer, of West Front street, returned home last night after a two weeks' stay at Arverne, Long Island.

Mr. and Mrs. A. D. Thompson, of Belvidere avenue and Miss Adelia Runyon, of West Fourth street, returned today from a visit to Niagara Falls and a trip through New York State.

AMONG MEN IN THE SHOPS

SEEN AND HEARD IN PLAINFIELD'S INDUSTRIAL PLANTS.

William Gallagher, of the Pond Tool Company's plant, is in New York State visiting friends.

Jack Whittermore, of Thorn's laundry, has returned from a visit with friends in Philadelphia.

Ernest Higham, of the Pond Machine Tool Company's works, has returned from a sojourn at Asbury Park.

Claude Roseberry, of the Potter Press Company's works, has returned home after six weeks' stay in the country.

Dan Galbraith, of West Fourth street, has returned home after a trip through the mining district of Pennsylvania.

Arthur Caleen, of the Aluminum Press Company's plant, has returned from a visit with his grandparents at Mt. Bethel.

Nelson VanWinkle, of the Potter Press Company's plant, has returned from a few days' visit with relatives in Brooklyn.

Fred Sears, a gang foreman at the Potter Press Company's plant, has returned after a week's vacation with friends in Norwich, Conn.

Michael Ragen, a laborer at the Walter Scott Printing plant, was caught in a moving planer bed a few days ago and is now detained at home suffering from a severe shock. But for the timely action of "Ben" Evans, Ragen would have been badly mangled and probably killed.

Many local employers are complaining of the difficulty of getting enough capable men to do their work. A prominent business man yesterday told a reporter that he had been spending his entire day searching unsuccessfully for prospective employes. To several men he had made offers in each case promising a considerable advance over the customary rate of wages, but in no case had he been successful. It was probable, he said, however, that the stringency would not last more than a few days.

Rushville, Ind.

Messrs. Ely Bros.:—I have been a great sufferer from catarrh and hay fever and tried many things, but found no permanent relief until I found it in Ely's Cream Balm about eight years ago, and we have been fast friends ever since. (Rev.) R. M. Bentley.

Messrs. Ely Bros.:—Find enclosed 50 cents, for which please send your Cream Balm. I find your remedy the quickest and most permanent cure for cold in the head, catarrh, etc.

Yours truly,
Dell M. Potter,
Gen. Mgr. Arizona Gold Mining Co.

COMFORTING WORDS.

Many a Plainfield Household Will Find Them So.

To have the pains and aches of a bad back removed; to be entirely free from annoying, dangerous disorders is enough to make any kidney sufferer grateful To tell how this great change can be brought about will prove comforting words to hundreds of Plainfield readers.

Mrs. I. L. Homes, of 449 West Second street, says: "I used several boxes of Doan's Kidney Pills for backache and derived more benefit from them than anything else. Before I tried this remedy I was bothered almost constantly with a severe pain across the small of my back, so bad at times that I thought I must give up. If I sat down and got up or was lying down and attempted to rise quickly or retained one position for any length of time, sharp acute pain always followed. I saw Doan's Kidney Pills advertised for such trouble and went to L. W. Randolph's drug store and got a box. They helped me from the first and I improved right along under the treatment."

For sale by all dealers. Price 50 cents a box. Foster-Milburn Co., Buffalo, N. Y., sole agents for the United States.

Remember the name Doan's and take no substitute.

POINTS FOR THE BUYERS

READY REFERENCES FOR THE LOCAL BARGAIN SEEKERS.

First class watch and clock repairing by experienced workmen at Doane's Park avenue jewelry store. Expert optician.

Whether you come for a day or a month, alone or in parties, you will always find the best of hotel comfort at the Hotel Kensington.

A cup Sir Thomas Lipton can "lift" is a cup of the Great Atlantic & Pacific Tea Company's tea or coffee and all his friends will join him.

Do you ever feel puzzled about what to have for desert? If you do, John Wirth, the Front street baker, can always furnish you with dainty dishes.

If one enjoys a thoroughly good cigar get it from the manufacturer. H. Eggerding, Park avenue, makes a specialty of an unusually good five cent cigar.

If you desire to take good pictures a good plate is imperative. F. W. Van Winkle, North avenue, has the right kind at the right prices. Use the Seed plates for speed.

Charles Conover & Co., the Elmwood place painters and decorators, can be accounted thoroughly reliable in all contract work and jobbing. Let them estimate on the next work you want done.

Marvelously stout school suits at marvelously low prices. Make the boy comfortable by buying him his school clothes at the New York Bargain store. They will stand more knocking about than two ordinary suits.

Electric lighting in all its branches, wiring and other electrical work is done at W. H. Pope's store on North avenue. Nothing but the best of materials used and up-to-date workmanship makes Pope's work reliable.

No excuse for being ill clothed. The People's Credit Company, with its system of instalment plan payments, make it possible for all to be dressed in the prevailing fashion. The People's Credit Company is the poor man's friend. See ad.

During the alteration sale at I. H. Boehm's store, on West Front street, special bargains are being offered. In all departments great offers are being made to the bargain hunter. Entrance to store is now on Park avenue. See the special bargains in veilings

The special sale of preserving necessities at H. E. Gayle's Front street hardware store has proved a boom to many a housewife. Every necessity—fruit jars and rubbers, tin cans, stone pots, jelly glasses and sealing paraffine—all first class quality, all at a fair price.

Plainfield's greatest sale of clothing is now on at the New York Clothing Company's West Front street store. The stock of a big New York clothing firm has been bought at 'way below cost and is now being sold off cheaper than such goods can be bought elsewhere. Fall and winter suits, trousers and top coats are there—good values, low prices. This sale will not last long because there won't be the clothes to sell long. Be wise and make your choice this week, then you will be sure of your fall suit.

—Papers are returnable September 13 in Justice Hand's court in the case in contract of Eadress against Wieda.

Shake Into Your Shoes

Allen's Foot-ease, a powder. It cures painful smarting, nervous feet and ingrowing nails, and instantly takes the sting out of corns and bunions. It's the greatest comfort discovery of the age. Allen's Foot-Ease makes tight or new shoes feel easy. It is a certain cure for sweating, callous and hot, tired, aching feet. Try it today. Sold by all druggists and shoe stores. By mail for 25c in stamps. Trial package FREE. Address Allen S. Olmsted, LeRoy, N. Y.

Clothing on Credit

CREDIT TERMS. CASH PRICES.

$1.00 PER WEEK.

Men's Suits, Top Coats, Rain Coats,

READY-MADE OR MADE TO YOUR MEASURE.

Boys' and Children's Clothing,

Trousers and Hats.

CASH OR CREDIT

Are On An Equal Footing Here.

No Credit Plan is like the People's because no other plan is operated the same. One price, whether you pay cash or open an account. Our plan is successful in Plainfield because it is practical and fair—all are treated alike. Each one after once testing the merits of our plan, sends in others—that shows the popularity of our methods. Our system of supplying reliable garments for Man, Woman or Child, on easy credit terms is popular among all classes. Our low cash store prices satisfy every one that it does not cost one cent extra to buy on credit. Buying for a chain of stores, we can buy cheaper—naturally, hence we can sell on credit at low cash prices.

$1.00 PER WEEK.

Ladies' Tailor-Made Suits,

Silk and Cloth Coats,

Dress and Walking Skirts,

Silk Waists, Petticoats and Millinery

of all Shades, Styles and Prices.

PEOPLE'S CREDIT CLOTHING CO.

131 East Front St. OPEN EVENINGS. One Flight Up.

EDUCATIONAL.

St. Gabriel's Academy,

Cor. Jackson and Watchung Aves., Plainfield, N. J.

Select School—Conducted by the Sisters of Mercy.

The course of studies is thorough, embracing all the branches requisite for a solid and refined education.

The Academy will open on Tuesday, Sept. 8. Difference in religion is no obstacle to admission of pupils.

For further particulars apply to
8 21 1m SISTER DIRECTRESS.

Cedarcroft School

For Boys.

Opens September 16th.

For information apply to
R. M. HUSE, Principal,
19 1m 1003 Park Ave., Plainfield.

MR. LEAL'S -SCHOOL-

WILL RE-OPEN

... September ...

FIFTEENTH.

-Piano Instruction-

Resumed Sept. 17, 1903.

Miss Anna O. Marsh and Miss Minnie S. Marsh.

Virgil Clavier Method, a Specialty.
915 Madison Ave.

New York Law School } 35 Nassau St., New York City. } "Dwight Method" of Instruction.

Students may take Day School or Evening School. LL. B. in two years; LL.M. in three years. High standards. Prepares for bar of all States. Send for catalogue.
8 1 2m ed GEORGE CHASE, Dean.

Plainfield Seminary

will re-open
Thursday, Sept. 17, 1903.
Thirty-sixth Year.
Principals { MISS KENYON MISS ARNOLD

Reduced Scholarships
FOR NEXT YEAR.
Plainfield Business College.
To be sold from now until Sept. 15.

Use Press Want Ads

Boys' School Suits.

to be sold at Reduced Prices this week only.

Suits from 1.50 up.

$5 worth of Red Star Stamps with every suit at the

N. Y. BARGAIN STORE.

324 WEST FRONT ST., PLAINFIELD, N. J.

Great Clearance Sale of Women's Walking Skirts, at 1.98.

Reduced from 3.50 and 2.75, only 1.98.
The materials are pearl gray, Scotch cheviot and plain Oxford meltons.
Also Annual Clearance of Shirt Waists at..... 25c Waists that have sold at 98c, 75c and 69c.
1.00 Lawn Wrappers at 59c. Early selection is advisable.

THE PARIS CLOAK STORE,

322 West Front Street.

HOME'S THE BEST PLACE

and you're doubtless glad to be in your own home again.

Why not make your house more cheerful—more comfortable by the addition of our Beautiful Carpets? We have a splendid line of Axminster, Brussels and Ingrain Carpets.

Prices low. Call and see them.

SHIRLEY & JOHNSTON,

Babcock Building, Madison Ave. and Front St.

USE

Hygeia Ice.

YOU DON'T HAVE TO BOIL IT.

F. T. OSTROM, 307 Watchung Avenue.

STRAWS— Flat Sailors, Sennit and Split Braids.

Jas. R. Blair,

205 Park Avenue.

STEINWAY PIANOS

A complete stock of slightly used and repaired Parlor, Concert Grands and Uprights,

Cash or Instalments.

Particularly adapted for students, teachers and musical institutions.

STEINWAY & SONS,
STEINWAY HALL, 109 East 14th St., and
WINDSOR ARCADE, 46th Street and Fifth Ave., New York.

When You Buy

E-L-E-C-T-R-I-C-I-T-Y

you should use the same care as you would in buying any other article of merchandise to get the best for the least money.

LET US FIGURE WITH YOU

before you let a contract for anything in the Electrical line. It will pay you to investigate our claims further.

WILLIAM H. POPE,

—Electrical Contractor—

116 North Avenue. Phone 2441.

OYSTERS

that are delicious.

Blue Points and Rockaway oysters. They're fine, fat and absolutely fresh. We pride ourselves upon the good quality and freshness of our oysters and fish. Glenwood and Ogden Cove oysters our specialty. Just received a shipment. Let us take your order.

ROGERS' SEAFOOD MARKET,
Fred Ivamy Prop'r,
232 W. Second St.

BEIRUT SITUATION.

French Official Reports Point to Foreign Intervention.

COTTON READY TO LAND ARMED FORCE

France Will Send Squadron From Toulon if Quiet Is Not Soon Restored by Ottoman Authorities at the Syrian Seaport.

PARIS, Sept. 10.—Official reports show the growing gravity of the situation at Beirut. Another Christian has been killed, the Turkish soldiers are making common cause with the Mussulmans during the attacks on Christians, a number of houses have been pillaged, one French shop was destroyed, and the French residents, becoming terrified at these depredations, have abandoned their homes and sought refuge at the French college, where between 400 and 500 refugees are now gathered.

The American naval commander proposed to land marines at once at Beirut, but the foreign consuls believed the step to be inadvisable at this time, as it might lead to an increase of the excitement prevailing and precipitate a crisis.

The vali of Beirut has proved himself to be too weak and incompetent to deal with the situation, and therefore Nazim Pasha, the vali of Syria, was ordered to resume the direction of affairs at Beirut. Nazim Pasha, who has already arrived at his new post, is displaying great energy. The consuls express the hope that he will be able to stem the disorder.

The nearest French war ship to Beirut is in the gulf of Volo, Greece, but unless Nazim Pasha speedily restores order and completely safeguards French citizens France will act decisively by dispatching war ships from Toulon.

The Moslem section of Beirut has been in a state of anarchy, and thirty persons were killed, among whom, however, were no foreigners. The shops are closed, the streets deserted, and the government is seemingly unable or unwilling to assure the safety of the residents.

The arrival of the American cruisers Brooklyn and San Francisco was most opportune. Admiral Cotton is on the alert, and signalmen and a guard sleep at the United States consulate. The men on board the war ships are under arms ready to disembark on a signal from the consulate. The boats of the Brooklyn and San Francisco have reconnoitered the coast below the property of the American mission in order to select landing places in case of need.

The American mission authorities have demanded guards from the governor for the protection of the mission printing office and the mission property. An attempt to enter an American residence was frustrated.

The Americans here think the United States government should insist on the dismissal of the vali of Beirut, a notorious bribe taker, and to whom all the disorders are attributed. The opinion here is that the powers should take action with a view to bringing Beirut under the jurisdiction of an autonomous Christian government for the Lebanon district.

The Turkish embassy has issued its almost daily denial of the stories of Turkish outrages in Macedonia, declaring that they are Bulgarian inventions and exaggerations. The statement adds that Turkey hopes the American squadron will leave Beirut speedily, as its presence only tends to incite the people.

The American government, it is thought here, will be ready, should the occasion arise, to assert that it has the right to send its vessels of war to any place in the sultan's possessions where the lives and property of American citizens require protection. Should an anti-Christian outbreak occur in Constantinople and the Turkish authorities be unable or unwilling to quell it the United States would make an immediate demand for the admission of at least one of its war vessels through the Dardanelles to secure the protection of the American legation and American citizens in Constantinople.

Decision Is Always For Kaiser.

HALLE, Prussia, Sept. 10.—A wild storm of wind and rain at the army maneuvers tore away the balloons and made wireless telegraphy impossible. Emperor William, in command of two Saxon army corps, attacked the opposing Prussian army corps with ferocity, stormed several of the latter's batteries and compelled the Prussians to retire Earlier in the war game when the emperor was in command of the Prussians the umpire decided the Saxons were defeated.

Shot Dead Over $2.50 Dispute.

CHARLOTTE, N. C., Sept. 10.—Miller McKinney, a merchant of Tacapau Mills, S. C., was shot and killed on the public road near Spartanburg by Harry Dean, aged eighteen years, of Duncans, S. C. Dean surrendered, claiming he shot in self defense and saying McKinney attempted to shoot him as the result of a quarrel over a debt of $2.50 which McKinney alleged Dean owed him.

Bakers Strike at Panama.

PANAMA, Sept. 10.—The bread supply is short in Panama owing to the bakers' union ordering a general strike on account of a difference with the master bakers regarding the number of working hours. The bakers refused to accede to the demands of the strikers.

Drowned Off the Horicon.

GLENS FALLS, N. Y., Sept. 10.—Burt Lane of Silver Bay fell from the steamer Horicon on Lake George and was drowned. This is the first drowning at Lake George this season.

SALONIKA CONSULS.

Fear Dynamite Outrages and Request War Ships.

TURKS WILL CROSS INTO BULGARIA

Porte's Minister of War Is Said to Be Anxious to Begin Hostilities, as He Regards War to Be No Longer Avoidable.

SOFIA, Bulgaria, Sept. 10.—The consuls at Salonika have requested their ambassadors to send war ships to that port, as they are in fear of dynamite outrages.

A band of 600 revolutionaries engaged the Turkish troops between Melnik and Demirhissar. The Turks are reported to have lost heavily.

Eight thousand Turkish troops have gone from Losengrad to the Bulgarian frontier.

The towns of Prilep and Monastir are surrounded by troops, and no one is allowed to enter or leave them.

The inhabitants of the district of Okrida have armed themselves with rifles and joined the insurgents in the mountains.

The Turkish authorities in the Adrianople vilayet have ordered the destruction of mills and granaries. Thousands of women and children in the district are hiding in the mountains and are starving.

The Macedonian organizations are preparing a memorandum, which they will present to the representatives of the powers, in which they declare that the insurgents intend to resort to reprisals for the Turkish atrocities.

The memorandum gives detailed information of villages destroyed and the massacre of their inhabitants. It declares that 65,000 men, women and children have been slaughtered and 120 villages burned. In the list of villages given only two are in the vilayet of Adrianople. The others are principally in the Monastir vilayet.

The memorandum repeats the statements recently issued by the insurgent general staff at Monastir that the Turks instead of fighting the insurgents have instituted a general massacre of the Christians.

The organizations declare they are issuing the present memorandum because they are no longer able to restrain the bands from retaliation, and henceforward the responsibility will rest with the great powers, which instead of attempting to moderate the Turkish barbarities are calling on the Turks to speedily end the revolution.

A Constantinople dispatch reports that Turkish troops have been ordered to cross the Bulgarian frontier of eastern Roumelia on the coming full moon nights in order to surround all the bands in the vilayet of Adrianople.

It is rumored from other sources that the Turkish minister of war is anxious to begin hostilities against Bulgaria, which he regards as no longer avoidable.

Sickening sights are witnessed in the hospitals of Monastir. The victims of Turkish brutality were mostly Greeks and Wallachians. Many women and children had wounds from Mauser bullets, proving that they had been inflicted by regular troops, inasmuch as the Bashibazouks are armed with Martinis. The stories told by the victims tended to prove the worst accusations against the Turkish troops of brutalities and massacres.

Claim Chinese Are Unlawfully Held.

OGDENSBURG, N. Y., Sept. 10.—Papers have been served on the Chinese inspector here by Attorney James E. Akin of Ogdensburg requiring him to show cause before United States Judge Cox why 147 Chinese prisoners detained at Malone should not be discharged or given immediate trial. The men were arrested along the border charged with being unlawfully in this country and have been imprisoned in the old jail barn for a month awaiting trial. The quarters are greatly crowded and in an unsanitary condition. One Chinaman has just died as a result of close confinement.

A Ten Million Grocery Merger.

COLUMBUS, O., Sept. 10.—According to announcements made by M. N. Letts for his brother, F. C. Letts of Chicago, who for some time has been working to secure a combination of wholesale grocers in Ohio, all preliminary plans were completed here for the organization of a $10,000,000 company with a charter authorized under New Jersey laws. J. E. Neiffenbach of Dayton, president of the Ohio Wholesale Grocers' Association company, and L. E. Dow of Toledo will, with Mr. Letts, be at the head of the company, it is stated.

French Fisheries Failed.

ST. JOHN'S N. F., Sept. 10.—The extreme financial depression is causing widespread popular unrest in St. Pierre and Miquelon. Owing to the collapse of the French codfishery on the Grand banks twenty-three firms are reported to be on the verge of collapse. The French government may be called upon to provide sustenance for a considerable portion of the population during the winter.

The Battle Ship Maine.

WASHINGTON, Sept. 10.—The battle ship Maine will leave Cramps' shipyard Sept. 18 with repairs to her complete. The next week she will have her battery test and then after coaling at Newport News will have her standardization trials over the Barren island course in Chesapeake bay. Subsequent to that she is to have a run at full speed to Culebra island and back in order to test her boilers.

Public Reception For Dewey.

SARATOGA, N. Y., Sept. 10.—A public reception is to be tendered to Admiral Dewey before he leaves Saratoga.

Proud Mothers

Proud indeed are those mothers whose happy children laugh and crow in perfect health.

Motherhood is woman's chief joy and greatest trial. Prepare for this wonderful event by taking a course of

Dr. Greene's Nervura

the world's greatest tonic and female regulator. Both before and after baby's coming Dr. Greene's Nervura is invaluable.

Mrs. Jennie S. Randall, of Bloomingdale St., Chelsea, Mass., says:

"Four years ago, after the birth of my baby girl, I was left with nervous prostration. I was very bad indeed. I was so weak and miserable I could not walk across my kitchen. I tried a great many remedies and doctored with many doctors, but grew worse all the time.

"One day some kind friend told my husband to get a bottle of Dr. Greene's Nervura. Before I had taken the first bottle, I began to feel better. I could sleep better and that awful, *blue*, depressed feeling was less. I continued its use until I had taken seven bottles and I was a well woman.

"Nothing tires me now, and I wake in the morning from a most refreshing sleep and with a *perfectly rested feeling*. Dr. Greene's Nervura *cures*, and the best part of it is you *remain* cured."

Consult Dr. Greene free of charge. Write at once or call at his office, 101 Fifth Ave., New York City.

DEFECTIVE EYES

cause more headache than all other bodily ailments. The remedy is properly fitting glasses. Our advice is FREE.

STILES & CO.

Philadelphia EYE SPECIALISTS

107 E. Front St.

Every Thursday.

Hours:—11:15 a. m. to 1 p. m. and 1:45 p. m. to 4:30 p. m.

Summer is here, and all the

Leading Periodicals

and the

New York & Plainfield Papers

can be found at

HARPER'S,

411 Park Ave., Plainfield, N. J.

Branch Office—217 Babcock Bldg., Plainfield, N.J

T. H. LEARY & CO.,

BANKERS AND BROKERS.

Members New York Consolidated Stock Exchange

41 and 43 WALL STREET, NEW YORK.

STOCKS, BONDS, GRAIN, COTTON

Orders executed for investment or marginal accounts.

Branch Offices:

Saratoga Springs, White Plains, Yonkers, Albany, Poughkeepsie, Kingston, Rondout, Nyack, Newburgh.

Telephone 5990 Broad.

Direct Private Wires to All Branches.

MARKET LETTER ON APPLICATION.

ADMINISTRATOR'S SETTLEMENT—Notice is hereby given, that the account of the subscriber, Administrator of Joseph A. Patterson, deceased, will be audited and stated by the Surrogate, and reported for settlement to the Orphans' Court of the county of Union, on Wednesday, the seventh day of October next.

GEORGE H. PATTERSON.

Dated September 1, 1903. 93oawf5th

PRESS WANT ADS PAY

BAMBERGER'S

THE ALWAYS BUSY STORE

MARKET & HALSEY STS.

UNEQUALED FALL GARMENT STOCKS.

Fashion Favored Productions From Greatest Makers.

NEW treasures are constantly being added to this splendid style show. Cleverly conceived, beautifully made garments of every description at a range of prices that insures a satisfying choice within the limit of any amount you've decided to pay. Medium and light weight Jackets in all lengths and desired materials, Silk Jackets or Blouses, three-quarter and full length Coats for all occasions, including a new line of Cravenettes; also a superb assortment of Tailor-Made Walking Suits and Skirts, a complete line of famous "Dix" Wrappers and House Dresses, Misses' and Children's garments of all kinds in suitable weights for present wear, and Newark's most extensive showing of extra size Walking and Dress Skirts.

FALL WRAPPERS AND HOUSE DRESSES—The largest line in Newark and the best. We make a specialty of extra sizes for stout women, and carry all bust measures from 32 to 46, up to 48, 50 and 52 inclusive. No skimping of material or slighted workmanship in any of them, and every garment made to meet the most exacting requirement of particular buyers. New percales in medium and dark shades, among them being black and white effects for mourning wear. Also Nurses' Dresses and Hospital Uniforms at.....98c, 1.49 and 1.98

Fall Jackets—Of black cheviot, unfinished worsted, pan cheviot, black broadcloth and venetian—medium and light weights; also light, medium and dark covert cloths—new box, Norfolk, fly front and corset coats—stylish hip seams—plaited,

4.98 to 45.00.

Silk Jackets at almost half price—blouse and three-quarter skirt jackets—made of splendid quality black taffeta and peau de soie—excellently made and finished—regularly worth from 12.50 to 55.00 each—special at

7.50, 10.00, 14.98 Up to 35.00.

Rain Coats—Over 200 of them—made of all-wool rain-proof cloth and cravenette—plait and full backs, with belt—collar and collarless styles—with or without capes—at

8.98, 12.98, 14.98 up to 17.50.

Walking Skirts — About two thousand walking skirts made of most fashionable materials—all of the newest shapes—perfectly tailored—prices from

1.98 to 20.00.

Mail Orders filled for everything. Goods delivered free.

L. Bamberger & Co

NEWARK, N. J.

Stomach Troubles cured by KODOL DYSPEPSIA CURE

Under all curable conditions

Mr. D. Kauble of Nevada, O., was cured by Kodol of stomach trouble which had effected his heart.

Mrs. W. W. Layler of Hilliard, Pa., was cured of Chronic Dyspepsia by the use of Kodol.

L. W. RANDOLPH.

Advertised Mail Matter.

Plainfield, N. J., September 7, 1903.
H. H. BIRD, P. M.

Ackerman, Miss Nora	Kellogg, Mrs A H
Alderoft, Mr "Molder"	Knight, Mr Henry W 2
Anderson, Miss Mary	Kuelm, Mr Henry
Armanino, Miss Theresa	McDonald, Mrs Morale
Barbour, John 2	McIntosh, William
Becell, Mr O W	Martin, Mmli
Bolly, Mrs Frank	Measeley, Miss May
Bouer, Mr G H Jr	Mille, Mr Asa
Box 636	Moreland, Mr A W
Bradley Mrs M E	Moore, Mr Chas 2
Campbell, D D	Morrow, Mrs Abbie
Carlinton, Mrs J	Mumford, Mr and Mrs John Kimberly
Casey, Mr Wm	O'Brian, Mr John
Cligg, Mrs Rosa	Olsen, Miss Mary
Crossce, Mr Tory	Pound, Mrs A
Curtis, Miss Anne	Prue, Miss
Danker, Rev. Walter S	Ranson, Mr Niah
Davis, Mr C B	Regain, Miss Delia
Dooris, Mr Thomas F	Roberts, Mrs J
Eckels, Mr Glenn Roye	Rue, Mrs Sarah Jane
Edmundson, Mrs M	Russ, Mrs John
Ewmig or "Eweing" Mr J E	Schwartz, Mr E H
Gallagher, Mr Peter	Smith, Mr Ed
Giddens, Mrs	Smith, Mr George
Gormly, Mrs John	Smith, Mr M H
Groo, Miss Mae	Sullivan, Mr Dennis
Hornbilok, Miss Jennie	Squire Mr Wm. A
Johnson, Mr Charles R	Thornton, Mrs Agnes
Johnson, Mrs Mary	Vail, Horace

Please Say "Advertised."

A BOLD CUT.

Prices Have Received a Deep Cut at Our

Annual Trouser Sale

It means a saving of one-third on every one of the two thousand pairs in our store.

Make a new suit of the old one by adding a new pair of pants to it.

An unlimited assortment of the newest styles.

WERNER'S CLOTHING HOUSE,

206 WEST FRONT STREET.

PLAINFIELD'S LEADING

SPORTING GOODS HOUSE.

Plainfield Agent A. G. Spalding & Bros. Baseball and Tennis Goods.

Imperial Bicycles, Tires and Sundries.

BASEBALL AND BASKET BALL SUPPLIES BOXING GLOVES, PUNCHING BAGS ETC., ETC. FULL LINE MUSICAL INSTRUMENTS, TRIMMINGS STRINGS, ETC.

Harry Dreier,

261-263 West Front Street.

WALSH'S ICE CREAM.

Made by R. Walsh & Co., Newark, N. J. The popular Ice Cream of the state. Sold at the principal drug and candy stores.

R. W. Barnes

217 Park Avenue 217 Park Avenue

GROCERIES, VEGETABLES AND FRUITS

Cold Boiled Ham, Pork Tenderloins, Chipped Beef, Corned Beef, Bacon, Olives, Sweet and Sour Pickles, Fancy Cheeses.

Fine Teas, Coffee, Eggs and Butter.

Cremo 5¢

The Cigar You Never Tire of.

The cigar that never varies in price, quality or aroma.

Sold here, there and everywhere.

The Largest Selling Brand of Cigars in the World.

The Band is the Smoker's Protection.

I. H. BOEHM.

109-111-113 West Front Street, and 126 Park Avenue.

Owing to Alterations to the front of our store it will be necessary to close our Front Street entrance for a few days. Entrance at 126 Park Avenue will be open as usual.

Alteration Sale.

We are offering many Bargains in all departments. All goods are offered at VERY LOW PRICES.

All of our Summer Millinery at LESS THAN COST in order to make room for fall goods Chiffon Veils ready to wear, 39c. 9c Linen Crash, special at 6c yard. 12½c Knickerbocker Suiting, special 8c yard.

A full line of Fall Dress Goods at very low prices.

Our new line of Fall ready-to-wear Hats are being displayed in our Park Avenue window.

Advertise in The Daily Press.

DRESSED CHICKENS.

There is nothing quite as good for dinner as Chicken, is there? It is something of which we never tire. A tender, juicy fowl, nicely browned and a hungry man—well, they instantly become one. We pride ourselves on our Dressed Chickens. We would like to have your meat trade also, and we think a nice plump fowl would be a good introduction. Seafood very fine and prices right. Saturday Special Sale.

FRED ENDRESS,

131-135 West Front Street.

Branch 208 Muhlenberg place

TITUS H. LAURY,

Mason and Builder,

Office, 323 E. Front St.

Tile Setting, Mantel and Front Work.

SCIENCE CONGRESS.

British Association Holds Its First Session.

SIR N. LOCKYER'S OPENING ADDRESS

Says England's Position as a Nation and Its Success as a Mercantile Power Are Imperiled by Neglect of Scientific Research.

SOUTHPORT, England, Sept. 10.—The British Association For the Advancement of Science has opened its session here. Sir Norman Lockyer delivered his presidential address, entitled "The Influence of Brain Power on History." During the course of his remarks the president referred at length to the struggle for existence in modern communities, showed that British industries were suffering from international competition, dwelt on the necessity for a body such as the British association dealing with the organization of science and said:

"Our position as a nation, our success as merchants, are in peril chiefly—dealing with preventable causes—because of lack of completely efficient universities and our neglect of research.

"We in Great Britain have eleven universities competing with 134 state and privately endowed in the United States and twenty-two state endowed in Germany. The German state gives to one university more than the British government allows to all the universities and university colleges in England, Ireland, Scotland and Wales put together.

"These are the conditions which regulate the production of brain power in the United States, Germany and Great Britain respectively, and the excuse of the government is that this is a matter for private effort. Do not our ministers of state know that other civilized countries grant efficient state aid, and, further, that private effort has provided in Great Britain less than 10 per cent of the sum thus furnished in the United States in addition to state aid?

"What are the facts relating to private endowment in this country? In spite of the munificence displayed by a small number of individuals in some localities, the truth must be spoken. In depending in our country upon this form of endowment we are trusting to a broken reed. If we take the twelve English university colleges, the forerunners of universities unless we are to perish from lack of knowledge, we find that private effort during sixty years has found less than £4,000,000—that is, £2,000,000 for buildings and £40,000 a year income. This gives us an average of £166,000 for buildings and £3,300 for yearly income.

"What is the scale of private effort we have to compete with in regard to the American universities?

"In the United States during the last few years universities and colleges have received more than £40,000,000 from this source alone. Private effort supplied nearly £7,000,000 in the years 1898-1900.

"Next consider the amount of state aid to universities afforded in Germany. The buildings of the new University of Strasburg have already cost nearly £1,000,000—that is, about as much as has yet been found by private effort for buildings in Manchester, Liverpool, Birmingham, Bristol, Newcastle and Sheffield. The government annual endowment of the same German university is more than £49,000.

"When we consider the large endowments of university education in the United States and Germany it is obvious that state aid only can make any valid competition possible with either. The more we study the facts the more statistics are gone into, the more do we find that we to a large extent lack both of the sources of endowment upon one or other or both of which other nations depend. We are between two stools, and the prospect is hopeless without some drastic changes. And first among these, if we intend to get out of the present slough of despond, must be the giving up of the idea of relying upon private effort."

The president then compared the vast sums spent by the British government on "sea power" and the small amounts expended on "brain power" and advocated duplicating the navy bill of 1888-9, $120,000,000, and devoting that amount to the increase of Great Britain's brain power, adding:

"Let this sum be assigned and borrowed as it is wanted. There will be a capital sum for new buildings to be erected in the next five or ten years, the interest of the remainder to go toward increased annual endowments. It is the case of battle ships over again, and money need not be spent more freely in one case than in the other. This sum is not to be regarded as practically gone when spent, as in the case of a short lived ironclad. It is a loan which will bear a high rate of interest."

President Lockyer concluded with advocating the establishment of a scientific national council to act as an advisory committee to the government.

William F. Demers Badly Injured.

WORCESTER, Mass., Sept. 10.—William F. Demers of Fitchburg was struck by a train, crushing his left arm so badly that it was amputated. His left ankle was broken, and he received many minor injuries. He is expected to recover. Mr. Demers is widely known and is prominent in politics and business.

Storm Suspends Business.

KANSAS CITY, Mo., Sept. 10.—The heaviest rainstorm in the history of western Missouri has visited Kansas City. Many car lines were put out of commission and business practically suspended.

THE DAILY PRESS.

INDEPENDENT IN POLITICS.

A. L. FORCE, - Editor and Proprietor.

Published Daily, except Sunday, at 3:00 p. m.

105 North Avenue. Telephone Call 62.

Two cents a copy. Ten cents a week. $5.00 a year—in advance.

No extra charge for papers mailed to points in the U. S. and Canada.

Delivered by carrier or by mail.

THE PRESS has the most complete carrier and mail service of any paper in the metropolitan district.

Any subscriber failing to receive a single issue will confer a favor by notifying the business office.

Advertising rates mailed on request.

Copy for Change of Advertisements to ensure change the same day MUST be in this office by 9 a. m.

THE PRESS is for Sale at—
UNION NEWS CO. . . . . E. R. Station
J. M. HARPER . . . . . 411 Park Ave
E. A. LAING . . . . . 149 W. Front St
A. D. HALLINSON . . Fourth and Liberty Sts
TROLLEY WAITING ROOM . . Watchung Ave
M. ESTIL . . . . . 111 Park Ave
W. E. MATTISON . . . . . 85 Somerset St
GEO. SCRIBNER . . . . . 319 Watchung Ave
J. HATFIELD . . . . . 218 Watchung Ave

Plainfield, N. J., Sept. 10, 1903.

The Daily Press has a higher circulation rating than is accorded to any other paper in Plainfield.—Printers' Ink.

In glancing over an exchange this greets our eyes: "Paterson a city of great renown." Enough said.

Remember, a special registration is required to enable one to vote at the special constitutional amendment election this month.

Carl Lentz has proved himself a real captain of practical politics and his enemies in Essex must realize that they are up against a hard proposition.

It is reported that Western farmers propose to form a trust, the object being to keep wheat at a dollar and corn at sixty cents. This is the last straw.

The seat of war in local factional politics has been transferred by the Republicans from the primaries here to the County convention hall in Elizabeth.

There are strong indications that the local building trades will have a busy season this fall. Architects are engaged on plans and contractors in making estimates.

Mayor Smalley's friends had things their own way at the Republican primaries in the borough on Tuesday and as usual their leader wears "the smile that won't come off."

Work in spite of yourself, and make a habit of work; and then the habit of work is formed, it will be transfigured into the love of work; and at last you will not only abhor idleness, but you will have no happiness out of the work which then you are constrained from love to do.—Tengwall Talk.

Unless the weather man plays a mean trick, some good events will take place at the Plainfield Driving Park on Saturday. Already six horses have been entered in the 2:20 class; eleven in the 2:25 and fourteen in the 2:30. Though the contests are for true sport's sake, a purse of $150 has been provided for each event.

Not only in this county but throughout the entire State little interest was taken in the primary election. In fact in many places the election was a travesty. Had it not been for the fact that war is on between the Fowler and Kean forces in this city, it is safe to say that not one-third of the vote actually polled could have been gotten out. Particularly noticable was the lack of interest taken in the primaries by the great mass of Democrats in the State.

PERSONAL.

Miss Fannie Cummings, of Passaic, is visiting friends in town.

James E. Colleen, of New Brunswick, was entertained here yesterday by Morris Meyers, of Cedar street.

Miss Ella TenEyke, of New Haven, Conn., who has been the guest of the Misses Brown, of Chatham street, has returned home.

Chas. E. Montgomery, of Neshanic, who has been entertained for a week by Ezra Saunders, of Pearl street, has returned home.

The Misses Margaret and Elizabeth Nixon, who have been visiting Miss Edith Lacey, of East Seventh street, have returned to their home in Dover, N. J.

Mr. and Mrs. H. M. Johns and children, of Jackson avenue, have returned home after two weeks' stay at Bayville, L. I., and three weeks at Bethlehem, Pa.

PERSONAL.

Mrs. A. B. Darby, of Grove street, returned yesterday from Asbury Park.

J. W. Murray, of West Fourth street, has returned from Cottage City.

J. R. Martin, of Duer street, has been entertaining friends from New York.

Mrs. P. S. Menagh, of Jersey City, is visiting J. S. Johnson, of Summit avenue.

Charles German, of Brooklyn, is visiting Augustus A. Nash, of Prospect avenue.

Edison Brown, of Bristol, Conn., is visiting his parents, Steven B. Brown, of Dunellen.

E. J. Waring, 2d, of Park avenue, returned yesterday from Sabbath Day Point, N. Y.

Miss Ada VanDoren, of Watchung avenue, was visiting friends in New York yesterday.

Mr. and Mrs. George Creveling, of Jersey City, are visiting relatives on East Fifth street.

Miss Eugenia Nolan, of Newark, is visiting Mr. and Mrs. C. H. Leland, of Elmwood place.

Henry B. Drake, of Duer street, has returned from a few days' visit at Oriskany Falls, N. Y.

Charles B. Morse, of Franklin place, has returned from a short stay at Oriskany Falls, N. Y.

Fred O. Boehme, of Middleboro, Mass., is the guest of Joseph Kingston, of East Second street.

L. H. Biglow, Jr., of Central avenue, is home again after a vacation in West Hampton Beach, L. I.

Harry Drake, of Duer street, returned yesterday from his vacation spent mostly in Ossing, N. Y.

Mr. and Mrs. W. M. Blaker, of South avenue, have returned from a cycling tour to Midland Beach.

V. W. Nash, of Prospect avenue, is entertaining Mr. and Mrs. J. B. Crawford and son, of Jamaica, L. I.

Miss Della Voehl, of Somerset street, who has been visiting relatives at Bayonne, has returned home.

E. Selden Thayer, of Watchung avenue, will enter Rivervie Military Academy on the Hudson, this fall.

John Hiscox, business manager of the Sabbath Day Recorder, has returned from a visit at Westerly, R. I.

Miss Elsie Drake, of Somerset street, has returned from a visit at the home of friends at Scranton, Pa.

Mr. and Mrs. Charles F. Force, of Somerset place, leave for Chicago next week, where they will visit relatives.

Mrs. F. C. Jennings returned yesterday to her home on Rockview avenue after two months spent in Newport, R. I.

William M. Miner returned yesterday to his home on East Seventh street, after his vacation at Brewster, N. Y.

George L. Howard and family, of Mercer avenue, have returned from their vacation spent in the Adirondacks.

Mrs. Claude Roseberry and daughter, of West Fourth street, have returned from a six weeks' stay in the country.

Maxwell E. Honeyman, of Grove street, has returned from Asbury Park, where he has been spending a few days.

Mrs. Nelson VanWinkle and her daughter, of Duer street, have returned from visiting relatives in Brooklyn.

The Misses Edna Thompson and Clara Kessler, of this city, have returned from a week's stay at Lake Hopatcong.

Warren Wesemen, of East Sixth street and Samuel Craig, of Central avenue, are sojourning at Hunter's Camp, Sullivan County.

Mr. and Mrs. Egbert D. Bogardus and daughter, Mable, returned today after spending the summer at their cottage at Asbury Park.

Mr. and Mrs. J. P. Crawford and their son, of Jamaica, L. I., returned home today from a visit with V. W. Nash, of Prospect avenue.

Murray Burtis and family, of Fairview avenue, have returned from Long Branch, where they have been passing the summer months.

Isaac L. Miller, of Watchung avenue, has returned from his country home in Sullivan County, N. Y. Mrs. and Miss Miller and Brockholst K. Miller are expected home on the 15th.

Superintendent and Mrs. William B. Mosher, of Central avenue, returned yesterday from Genesee, N. Y. They have visited Niagara Falls and Toronto, Canada, in the course of a ten days' trip. With them were Mr. and Mrs. Fairchild, of West Seventh street.

CASTORIA
For Infants and Children.
The Kind You Have Always Bought
Bears the Signature of Chas. H. Fletcher

NEW FALL CARPETS.

Those interested in New Carpets will find our Fall Showing one that is both comprehensive and complete. A greatly increased floor space enables us to show a much larger line than in former seasons.

No department in our establishment receives more careful attention, and all work is done in a skillful manner by competent men.

High Pile Carpets are popular as ever, and to meet the increasing demand for same we have selected many of the choicest patterns produced by the looms. Saxonies, Extra Axminsters and Velvets are largely represented and elegant Parlor Patterns in the richest of colorings and the newest of designs are shown in variety. Body Brussels are returning to favor. New and Choice Patterns are shown. We make and lay them for 1.25 per yard. Tapestry Brussels in 8-wire and 10-wire are shown in patterns suitable for Parlors, Dining-rooms, Libraries, Hall and Stairs, etc. We have also an unusually attractive line of Ingrains from the best mills at prices ranging from 49c to 90c per yard.

9x12 Wilton Velvet Rugs		35.00
9x12 Axminster	"	25.00
9x12 Body Brussels	"	22.50
9x12 Tapestry	"	13 50
9x12 Kashmir	"	11.98
18x36 Wool Smyrna	"	50c

3-yard Tapestry Curtains.....2.25 to 9.00 pair.

The line includes Figured Tapestry Oriental effects and solid colored Mercerized Curtains which hang heavy and rich like the highest priced silk curtains.

Fine Assortment of Tapestries and Furniture Covering by the yard.....49c to 3.98 per yard

Down Pillows and Silk Floss Pillows in all sizes.

FOR RENT—Choice Rooms suitable for Offices, Studios, etc., in suites of two, three or five. Located on front of second floor, easy of access, well lighted. Perfectly ventilated, heated and modernly fitted up. Terms moderate. Apply at Store.

Sale of Sideboards.

Regular $18.50. **12.98** Regular $18.50.

Solid oak, golden finish, size of top, 23 x 46 inches, oval shape, plate glass mirror 16 x 30, fancy turned posts, neat carving and lined drawer for silver. A regular $18.50 Sideboard.

Sale of Couches.

Regular $14.50 **9.65** Regular $14.50

Full spring edge, six rows of tufting, with patent buttons that won't pull out, solid oak frame, fancy velour coverings, open-work construction, so that you can see exactly how the couch is made. A regular 14.50 Couch.

Sale Bedroom Suits.

12.98

Solid oak, golden finish, size of dresser 18 x 41, with three deep drawers, and French bevel plate mirror 14 x 24, washstand size 16 x 32, and bed 5 ft. 6 in. high, with neat carvings. A regular 18.50 Suit.

Sale of Rockers.

2.85

Solid golden oak and mahogany finished Rockers, finely polished heavy saddle seats, fancy embossed backs, wide arms, a very strong and durable rocker. A regular $5.00 Rocker.

Woodhull & Martin. Woodhull & Martin. Woodhull & Martin.

The Season's Greatest
SHOE BARGAIN
Two Hundred Pairs of Women's $4.00 and $5.00 Button Boots for . . .
$1.98 per pair.
JOHN H. DOANE,
Cor. Madison and W. Front St.

Honeyman's Private Tours
TOUR TO
Adirondacks.
Ten Days' Excursion to Adirondacks, Lake George, Saratoga, etc. Starting September 3. Coaching. Address
Honeyman's Private Tours
181 North Avenue, Plainfield, N. J.

Dime Savings Institution,
OF PLAINFIELD, N. J.,
No. 110 East Front Street.
Interest paid on all sums from $5 to $2,000. Interest payable July 1 and Jan. 1.
J. Frank Hubbard - President.
W. F. Arnold, } Vice-Presidents.
Jeremiah Manning, }
James C. Pope - Treasurer.

WEISSNER'S HAND LAUNDRY,
422 WATCHUNG AVE.
Bring your fancy dresses, laces, lace curtains and fine fabrics to us, as we take especial care and do them in the best manner.

CHARTER NO. 2243.
CITY NATIONAL BANK,
Cor. Front St. and Park Ave.
ORGANIZED 1875.
Capital, - - - - - - $150,000
Surplus and Undivided Profits, $150,000
J. F. HUBBARD, President.
JAS. T. CLOSSON, Vice-President.
WM. F. ARNOLD, Cashier.
DIRECTORS:
J. F. HUBBARD, JAS. T. CLOSSON, H. G. RUNKLE,
WALTER SCOTT, WM. F. ARNOLD, L. K. HYDE,
J. K. MYERS, J. F. MACDONALD, J. B. COWARD.
General Banking and Collection Business transacted. Drafts and Letters of Credit issued on all parts of the world.
THIS BANK WILL ALLOW INTEREST ON CURRENT ACCOUNTS, SUBJECT IN ACCORDANCE WITH ITS RULES, TO CHECK AT SIGHT, AND HAS ALSO ARRANGED FOR A SAVINGS DEPARTMENT IN CONNECTION WITH ITS REGULAR BANKING BUSINESS.
SAFE DEPOSIT VAULTS.
Boxes Five Dollars per year and upwards.
Valuable trunks and silverware taken on storage. Custodian of wills.

L. C. ORTNER
HAS OPENED A
First-Class Staple and Fancy GROCERY STORE
—AT—
Park Avenue and Fourth Street.
Call and See the Store

JOHN H. TIER,
Dealer in All Kinds of
ICE CREAM AND CONFECTIONS
Wholesale and Retail. Orders Promptly Delivered.
134 & 136 Park Ave. & 32 Bank Place. Tel. Store 714; House 706.
Tier's Lake House Open for the Season.

Vacation Days Are Past. The Boys and Girls Must Have
New Stockings
FROM PECK'S.

HOUSEKEEPERS' SUPPLIES.

We have a full assortment of
Enamel Wares,
Tin Ware,
(ordinary and rust proof.)
Cutlery and Woodenware,
Ranges and Fittings,
Fruit Jars and Rubbers.
Tin Cans and Sealing Wax,
Preserving Kettles,
Jelly Glasses and Parafine
Stone Pots and Jugs.

Gayle Hardware Co.
Front St. & Park Ave. Tel. 682

1903—SEASON—1904.
Grand Opening Cannot be Equalled

We take pleasure to introduce to our friends and patrons our new and selected styles of
Furs, Cloaks, Suits, Skirts, Waists, Children's COATS and DRESSES for the coming season. Our stock of Furs and Skins and also Cloaks and Skirts and Tailor-made Suits made to order, are selected and made with the greatest care and perfect fit is guaranteed. None but the best materials are used by us in the manufacture of our garments, thus assuring our customers the finest to be had. Our past reputation guarantees entire satisfaction to fit, style and fiuish. We would be pleased to have you call, as we can offer suggestions and ideas as to the altering, repairing and redyeing which would be very beneficial, and can show designs and styles which are too numerous to be printed here.

We offer for a grand opening a special price, a suit, all wool English mixture, long coat and blouse effect, worth 15.00, sell...9.98
Also same in Walking Skirts, worth 2.98, sell.....1.98
The largest assortment of Furs for ladies and children in town. An early call and inspection is solicited. Very respectfully,

Boston Cloak and Fur Store.
245 W. Front St., Opp. Postoffice. 'Phone 853.

A YOUNG MAN
who has only one best girl comes to a decision quickly, so do the people who want good goods. I make a specialty of high-grade goods both in
Hardware Specialties and Housefurnishings
Just added to my stock a complete line of
MOULDERS' TOOLS.
Our stock of
BUILDERS' AND SHELF HARDWARE
is the largest in the city.
Our Stove Department consists of the best goods obtainable, such as Othello, Sunshine, Penn Esther and Canopy Ranges. The Perfect, Bradley & Hubbard and Beauty Oil Heaters.
Table and Pocket Cutlery. Sporting Goods, Etc.
A. M. GRIFFEN,
119-123 E. Front St., Plainfield, N. J.

MILK
Neither preservatives or coloring used.
CREAM MADE WITH A SEPARATOR AT OUR FARM.
TELEPHONE 2511.
LINDSAY DAIRY,
MOUNTAIN AVENUE.

PUTNAM & DEGRAW
SPECIALS:
Hand-made Shawls at.....1.00, 1.50 and 2.00
Wrist and Side Bags, assorted colors, at...10, 25, 50, 75, 89c and 1.00
Men's Negligee Shirts, extra value, at.....50c and 1.00
Ladies', Gents' and Children's Hose, from.....10c up
Agents for May Manton Patterns.....10c each

THE USE OF
REYNOLD'S PETROLEUM HAIR TONIC
MEANS
Healthy Scalp, Natural Growth of Hair, (no falling out), no Dandruff. 50 cents bottle.
Prepared only by
T. S. ARMSTRONG,
Corner Park and North Aves. (The Apothecary.) Plainfield, N. J.

USE PRESS WANT ADS.

THE DAILY PRESS may be obtained from any of the following agents for 10 cts a week—

DUNELLEN.....Wm. Giddes
" .....George Vliet
NEW MARKET.....Herbert Dunham
SOUND BROOK...Union News Company
SOMERVILLE.....John Cornett
WESTFIELD....C. F Wittke, A. E. Snyder
SCOTCH PLAINS.....Chas. Elliott
SOUTH PLAINFIELD.....Walter Smith
CLINTON AVENUE.Mrs. Meader, John Ryan
FANWOOD.....Chas. Elliott
GETHERWOOD. L. Ubdal, C. Brick, L. Banks
(THE PRESS is also on sale at stations.)

SUBURBAN NEWS.

DUNELLEN.

The Dunellen A. C. will meet the Bound Brook team Saturday afternoon on the home grounds if the weather permits. The teams are apparently very evenly matched and the rivalry is becoming more intense at each game. The game promises to be a good one and it is hoped that a good crowd will turn out to encourage the boys.

Prospects for a good football team are very favorable this fall. There are several good players among the employes of Levering & Garrigues' Iron Works and all that is necessary is for some one to start the thing going.

Pitcher Ettlinger injured his arm in the game with New York on Monday and it is very stiff yet. He is afraid he will not be able to twirl for the locals on Saturday.

The Daughters of Liberty held their regular bi-monthly meeting last evening in Apgar's Hall. Routine business was transacted.

Mrs. Lena Gumport has returned to her home at Middle Valley, N. Y., after an extended visit with Mrs. Lewis Block.

Invitations are out for a dance to be given by the Dunellen A. C. next Thursday evening in Apgar's Hall.

Clarence Linbarger has returned from a week's visit with friends in New York and Brooklyn.

The Misses Ruth and Helen Gaskill have returned home from a visit with relatives at Belle Meade.

Mr. and Mrs. John R. Campbell have returned from a two weeks' outing at Asbury Park.

Arthur Bogardus is now taking a course in Woods' Business College in New York City.

Miss Elsie Peters has returned from a week's visit with relatives at Mount Clair, N. J.

Mrs. Sarah Fisher has taken possession of the Thomas house on Washington avenue.

Miss Annie Wilcox has been entertaining her cousin from Chicago.

James Seton, of Elizabeth, was in town yesterday on business.

William Dealaman visited friends in Somerville on Tuesday.

NEW MARKET.

School reopened on Tuesday with a large increase in members over last year. W. J. Wilson, formerly of Rutgers College, is principal.

A number from here attended the carnival held on the Raritan River at New Brunswick last evening.

Mrs. Stanley Day has recovered from a two weeks' illness.

The band met for regular weekly practice last evening.

Mrs. Harry Machamer has recovered from a slight illness.

Weekly cottage prayer meeting was held last night.

The Juniors will meet this evening.

'PLAINS AND FANWOOD.

A petition is being signed by the patrons of Galvin's Park, who claim that the Park is not a disorderly resort as charged by the residents of Embree Crescent, in their petition to the Fanwood Township Committee. The Park petition will probably be presented at the next meeting of the Township Committee.

The local ball team and St. Mary's, of Plainfield, clash on the local diamond Saturday afternoon. As the St. Mary's are out to win and will bring one of the strongest teams they can get together, so the fans are assured of a great game.

Miss Addie Johnston, daughter of Mr. and Mrs. Wm. D. Johnston, of Forest avenue, will enter Vassar College this year. Miss Johnston is a graduate of Peddie Institute, being valedictorian of the class of '03.

Miss Nancy Wade, who has been spending her vacation with her parents, Mr. and Mrs. Abram Wade, has gone to Springfield, where she has accepted a position of teacher in the public school.

Mr. and Mrs. Wm. A. Gere, who have been spending a few days with Mr. Gere's sister, Mrs. Thomas M. Paff, Jr., have returned to their home in Brooklyn.

Cruzius, of the local ball team, is beginning to find the ball again. "Chick" did his share of the stick work in the afternoon game on Monday.

Mr. and Mrs Thomas Dobbins, who have been occupying the Cleaver cottage on Park avenue for the summer, returned to Kearney Wednesday.

The Chautauqua Boys' Club, of the Methodist Church, held one of its interesting weekly gatherings in the church last night.

Miss Eva Baker, who has been suffering for several weeks from a severe attack of hay fever, is improving.

Miss Mamie Mercein, who has been spending two weeks with friends on Long Island, has returned home.

Mr. and Mrs. Wm. H. Lee, of Front street, have been entertaining out-of-town friends for several days.

Miss DeMott, of Peapack, is spending several weeks with Postmaster and Mrs. Norman Dunn.

John Wade returned Tuesday from an enjoyable outing of several days at Ocean Grove.

William Jimerson is spending a week at Ocean Grove and Asbury Park.

SOUTH PLAINFIELD.

The festival held by the lodges, P. O. S. of A., and P. O. of A., last night was a success. The New Market brass band gave pleasing selections to the delight of all present.

Mrs. R. B. Manning and Mrs. W. H. Manning attended the County Sunday-school convention at Metuchen today.

Mr. and Mrs. Chamberlain are spending the week in Somerville.

IN THE CHRISTIAN FIELD

WORK IN THE CHURCHES OF THE CITY AND BOROUGH.

The Whosoever Mission on Whitewood avenue, opposite Regent street, will hold a special prayer meeting, this evening, to which all are invited. The music will be a special feature.

The speaker for the men's meeting at the Y. M. C. A., Sunday afternoon, promises to be a strong one and all young men are urged to be present to hear his talk. The meeting will be called at 4 o'clock. William Jeffery will be the soloist.

Right Rev. Daniel Sylvester Tuttle, bishop of Missouri, has become presiding bishop of the Protestant Episcopal church by the death, Monday, of Right Rev. Thomas March Clark, bishop of Rhode Island. Dr. Tuttle succeeds to the primacy of the church by virtue of his seniority in the hierarchy of the Episcopal church, having been consecrated bishop in 1867.

It is announced by Rev. W. Montgomery Downey at Holy Cross Church that owing to the necessity of using the Sunday-school for church services while the church building is undergoing repairs, the Sunday-school fall session will not begin until the first Sunday in October, October 8. It is expected that the church repairs will be completed by that time so that the services in the church can be resumed.

MEMORIAL TO MURPHEY.

Handsome Picture Placed in Assembly Room of High School.

The picture purchased, with funds contributed by the members of the High School Battalion, as a memorial to the late E. Douglass Murphy, former major of the Battalion, has been placed in position in the assembly room of the High School. The picture is an art photograph, thirty-six by forty-four inches entitled "Death Halting the Career of the Young Sculptor." It represents the angel of Death, standing at the side of a young man in the act of carving a bas relief and with her hand resting on the arm of the young sculptor to forbid the continuation of the work. The picture itself is reproduced from a photograph of a tombstone on which the figures are carved.

Harold C. Fenno, of Watchung avenue, has returned home after spending the summer in New Orleans.

You Will Make No Mistake if you purchase your cigars at Kirby's, 106 Park avenue. 9 8 12 eod

The Skin Soft and Smooth, Sunburn Immediately Relieved with the use of

Glycerole of Arnica.

A Toilet Preparation of Great Merit. Pleasantly Perfumed.

Manufactured only by

J. W. RANDOLPH,

The Prescription Druggist

143 West Front Street.

HUYLER'S AGENT.

OLIVE OIL

Our own importation direct from France.

The Quality is Unsurpassed.

Prices Below Competition.

Neuman Bros.

Watchung Ave. and Fifth St.

MISS BELLE DUNN A BRIDE

STELTON GIRL MARRIED TO EDWARD POTTER, JR., OF RAHWAY.

Were Wedded at Home of Bride's Parents—Couple to Reside in Metuchen.

Edward Potter, Jr., of Rahway, and Miss Mary Belle Dunn, of Stelton, daughter of William Dunn, were married at the bride's home Wednesday evening at 8 o'clock. Several Plainfielders witnessed the ceremony. The Episcopal service was used. Rev. W. T. Dorward, pastor of the Stelton Baptist Church officiated. The bride was attended by her cousin, Miss Margaret Dunn, of East Millstone, bridesmaid, and Miss Pauline Manning, of New Durham, maid of honor. Hamilton Musk, of Orange, was best man, and the ushers were Frank Potter, of Rahway, brother of the groom; Isaac Dunn, brother of the bride, and Mr. VanMiddlesworth, of Middlebush.

The bride was gowned in white Lansdowne trimmed with grape applique and carried a bouquet of bridal roses. The bridesmaid's dress was of green mull and she carried white carnations.

The gifts to the bride were numerous and beautiful, the groom's present to the bride being a gold watch. The house was decorated with smilax, palms and ferns and the grounds were hung with Japanese lanterns. Music was by McKay's orchestra of New Brunswick.

CITY JOTTINGS.

—Advertise in The Daily Press.

—Eugene O'Reilly will resume his dancing classes at the Democratic headquarters on Tuesday evening.

—G. H. Freeman, of Engine Company No. 1, has been relieved from duty temporarily on account of illness.

—Anna E. Crum, of the borough, has transferred her property at 27 and 29 Somerset street to Marcus Silbert.

—Peaches, Bartlett pears, green gauge plums, Damson plums, and crab apples are only a few of Neuman Brothers' specials in fruits for today and tomorrow. Everything the best, prices the lowest.

—Among the numerous suits instituted against Proprietor Thomas L. Brown, of the Hotel Netherwood, is one in Justice Mosher's court by Smith Brothers' grocery. The case will be heard this afternoon.

—Ella C. Austin, Madeline Arnold, Nelly Casey, Sadie Leichtentritt, Lena Sachar, Mabel Kice, Laura VanCampen, Clarence Bilyeu, William Henderson and Ray Pugh, all of this city, are some of the new students who have recently entered the Plainfield Business College.

PERSONAL.

Miss Anna F. Durling is at Lake Hopatcong for two weeks.

Wm. H. Breem, of East Second street, was taken to Muhlenberg Hospital yesterday to undergo an operation.

Mr. and Mrs. B. J. Shreve, of Grove street, have returned from Bryn Mawr, Pa., where they have been visiting friends.

S. L. Schoonmaker and family, who have been stopping at Watch Hill, R. I., have returned to their home on Central avenue.

Miss Bertha Mitchell, of Grant avenue, left today for a short visit with friends at Newburg, N. Y., and relatives at Westerly, R. I.

O. S. Rogers, of Madison avenue, has returned home from the Adirondacks where he spent three weeks in the vicinity of Long Lake.

Cutting Capers.

"Mayor Bill" Smith, of New Market, yesterday ran down two teamsters' wagons in his new automobile, and narrowly escaped being struck by a trolley car on Front street, near Dunellen. None of his accidents resulted in appreciable damage to his machine.

I. C. T. PLANS.

Arrangements Made for Season of Activity by Young Men's Social Organization.

The I. C. T. Club members have made arrangements for the first dance of the season which takes place October 1. Leonce Texier is chairman of the committee in charge and will be assisted by Arthur Caleen, Joseph Robinson, William Waters and Charles Hartle. It was announced that a basketball team would be put in the field next winter. It is planned to hold an open night once a week beginning with October for the entertainment of the friends of the club. Herbrert Billyeu has charge of the arrangements for these events which will be informal dances, card parties and similar entertainments.

NOTICE!

All kinds of GRAVEL ROOFING. Prompt attention given by A. R. ELLIS, late of D. C. Ivins & Co. 311 Watchung Ave. 9 8 5

L. L. Manning & Son,

STEAM GRANITE WORKS,

Corner Central Avenue and West Front Street, opposite First Baptist church.

Townsend's Granite Works

Fourth and Richmond Sts.

Tel. Call 2274. Westfield Trolley Passes My Office.

T. A. MOORE,

Undertaker and Embalmer,

OFFICE 508 WATCHUNG AVENUE.

RESIDENCE 503 LaGRANDE AVENUE.

Tel. 611. Office open day and night.

GEO. W. COLE,

UNDERTAKER AND EMBALMER.

200 W. Second St. Telephone 158.

Office open Day and Night.

ESTABLISHED 1872.

P. CASEY & SON,

UNDERTAKERS AND EMBALMERS.

Office: 16 Park Ave Tel. 1062

Residence: 417 W. Third St.

Office open Day and Night.

DIED.

MORSE—At her late summer residence, Riverside, Conn., Sept. 9, Harriett A., wife of George L. Morse, of Brooklyn.

Funeral services at Riverside, Friday, Sept. 11, at 3 p. m. Interment Saturday at Hillside, Plainfield, N. J.

WARE—Entered into rest, on Thursday morning, Sept. 10, 1903, Reuel Willard Ware, on his 77th birthday.

Funeral services at his late residence, 810 Second place, on Saturday, Sept. 12, at 2:30 p. m. Interment at Hillside. 9 10 2

WANTS AND OFFERS

LOANS NEGOTIATED. J. T. Vail, 177 North avenue. tf

TO LET—House, 319 Park avenue. Inquire John Manley, 321. 9 8 6

WANTED—Experienced white girl for general housework. Mrs. Leonard, 329 Franklin place. 9 10 2

LOST—On September 8, on Front street, a brindled Bull Terrier with brass-studded collar. Return to 736 Carlton avenue. Reward.

MODERN Colonial house, containing nine rooms and bath, to rent from October 1, at $35; in best section of Dunellen; three blocks from station; all improvements. Elston M. French. 9 10 3

BARN to rent, on East Second street, near Watchung avenue; room for two wagons; two stalls; or would make a good carpenter shop or carriage repair shop. Inquire at Daily Press office. 9 10 tf

FOR SALE—Nine acres choice residential property; ripe for development; finest section borough; near Grant Avenue station and proposed new speedway; to quick purchaser cheap. Address Stine, 690 East 186th street, New York City.

WANTED—Competent, willing girl as cook and laundress; apply between 8 and 9 o'clock, evenings. 418 East Front street. 9 10 3

FOR SALE—About 4 acres of land on mountain, joins Golds place; fine building lot and good water; near Johnston's Drive. C. N. Flanders, Scotch Plains.

PIANO for sale; elegant mahogany upright; nearly new; guaranteed; account of breaking up; for best cash offer; call mornings. Room 14, Kensington Hotel, Plainfield. 9 10 3

FURNITURE SALE!

During this SALE we will gladly store any Furniture you may buy now and wish delivered later.

Bed Outfit—Consisting of white enameled Bed with brass balls and cap, soft top Mattress and woven wire Spring, all sizes, 4-6, 4-0, 3-6, 3-0. Reg. value, 7.98. Sale Price.....5.98

Bed Outfit—White Enameled Bed, with brass knobs, high head, drop foot, soft top Excelsior Mattress and woven wire spring, all sizes. Sale Price... 7.98

Brass Bed—With heavy posts and large knobs, high head, low foot, finish lacquer regular value 30.00. Sale Price.....24.98

Chiffoniers—Oak finish, 33 inches wide, 5 inches high, 5 drawers, inches deep, with brass handles. Sale Price 4.69

Chiffoniers—Oak finish, 5 drawers, brass trimmings and large swinging mirror. Sale Price.....7.39

Chiffoniers—Golden oak finish, with 5 swell front drawers, large bevel plate swinging mirror. Sale Price 9.25

Mattresses—Excelsior soft cotton top, all sizes. Sale price..... 1.95

Special Felt Mattress—Superior to hair, vermin proof, reg. 8.00. Sale Price 6.98

Pillows—3 lb Feather Pillows, good fancy ticking. Sale Price..... 63c

White Enameled Chiffonier—5 drawers with brass handles. Sale Price.....5.98

Dressers—White enameled, large bevel plate mirror, brass trimmings. Sale Price 10.98

Wash Stands—White enameled, neat design, well finished. Sale Price.....4.75

White Enameled Bedstead—heavy posts, with large brass balls, brass top rails, high head, bow foot. Sale Price.....10.47

Bedroom Suits—Including bed, bureau and washstand, oak finish, regular value 14.98. Sale Price 12.98

Bed Outfit—White enameled bedstead fancy scroll brass rods, heavy posts, special felt mattress and iron frame woven wire spring. Sale Price.....19.98

Sideboards—Golden oak polish finish, stands over 6 ft high, bevel plate mirror. Reg. value 13.50. Sale Price.....10.98

Sideboards—Golden oak polish finish, fancy shaped top, handsomely carved, swell front drawers, brass drop handles. Reg. value 15.98. Sale Price. 13.98

Couches—Velour coverings, well made, a big bargain at 5.75. Sale Price..... 3.98

Couches—Velour covering, tufted, maroon and green, exceptionally good value. Sale Price..... 5.75

Morris Chairs—Oak frame, adjustable back, figured velour, reversible cushions, worth 6.75. Sale Price 5.39

Stands—Of polished oak 16 inch top with under shelf and turned legs, regular value 98c. Sale Price.....79c

Extension Tables—Golden oak finish, 42x42 inch tops, 8 inch square fluted legs extends to 6 ft. Sale Price.....4.39

Autumn Dress Fabrics

A large assortment of attractive new goods at popular prices.

39c yd. **Scotch Plaids**—38-inch wide. The new and attractive shades, very desirable for waists and childrens wear.

Scotch Tweeds—54-inch wide. All the new shades and popular mixtures.

Snowflake Suiting—One of the most attractive and stylish Fabrics of the season. It's wear is unsurpassable.

In Dress Goods we always meet and in many cases beat New York prices. Look over our line before buying—this fall.

SCHOOL | MOTHERS | HOSE.

For convenience of mothers who buy **School Hose** we have numbered each line. **THEN** when you find the number which best suits, you can always get the same by ordering or asking by number.

No. 10—GIRLS' Elastic Rib, spliced heel and toe—double knee—guaranteed fast black and stainless.....15c

No. 15—CHILDREN'S Fine Rib, lisle thread, extra elastic, spliced heel and toe, triple heel 19c

No. 20—BOYS' Heavy Rib, extra elastic top, spliced heel and toe.....20c

No. 25—GIRLS' Extra Fine Mercerized Silk—spliced heel and toe.....25c

No. 30—BOYS' Fine Rib, extra heavy body, lisle thread.....25c

HILL & SHUPP.

COMPETENT colored cook wanted for a boarding house. 134 Crescent avenue. 9 8 3

WANTED—Girl for general housework; two in family; good wages. 1021 East Seventh street. 9 8 tf

CONFECTIONERY—A great chance to purchase a fine outfit for a first-class ice cream and confectionery parlor; all articles in first-class condition; to be sold cheap on account of owner retiring from business. Can be seen at 136 Park avenue. 9 4 6

WANTED—A donkey; must be good worker and gentle. Apply 417 Cottage place. 9 4 6

GIRL wanted for general housework. 832 Second place. 9 9 tf

FOR SALE—Pierce chainless bicycle, coaster brake, cushion frame and spring forks; nearly new; will sell for less than half price. VanWinkle, 129 North avenue. 8 19 tf

BOY wanted to work at steam fitting and plumbing. Apply 28 Vine street 9 8 3

TO LET—Two pleasant rooms, furnished or unfurnished; convenient to good boarding places. 818 Park avenue. 9 1 5 eod

FOR SALE—Two cows, one fresh; one full-blood Jersey, one grade Jersey. Inquire after 6 o'clock, 49 Grove street. 9 1 tf eod

WANTED—Competent girl for general housework; good wages; no washing. Apply 807 Franklin place. 9 9 tf

WANTED—Bright boy, who can get and deliver orders. Apply Chas Arnold, 208 Liberty street. 9 9 2

WANTED—Girl for general housework; small family; good wages. Mrs. Arnold, 817 Third place. 9 9 2

WANTED—An experienced girl for general housework; family of two; references required. Apply 938 Watchung avenue, corner of Richmond St. 9 9 2

WE have six girls at the Old Southern Employment office, from the south. 111 Madison avenue. 9 9 3

THREE flats and 7-room house to rent; new buildings. Enquire of Brock, 15 Mountain avenue. 8 31 tf

WANTED—Competent white girl as cook and laundress. Apply Mrs. Moore, 911 West Seventh street. 9 9 tf

FOR SALE—Well-broken goat; also harness and wagon; all in good order; will sell cheap. Inquire Frank Hedden, 118 East Fourth street. 9 9 2

FOR RENT—Rooms, furnished and unfurnished. Apply Mrs. Culberson, 159 Crescent avenue. 9 3 tf

FIRST-CLASS help and places furnished at P. Meissner's Intelligence office, corner Watchung avenue and Fifth street. 9 3 3

TO LET—Offices and photograph gallery. 181 East Front St. 8 5 tf

A WORTHY young lady, having a typewriter at home, wishes copying work or any other kind of typewriting work; thoroughly competent to do good work; charges very reasonable. Address Typewriter, care Press. 9 5 5

WANTED — Boarders, or will let rooms; all improvements. Apply S. D. Sandford, Prospect avenue, Dunellen, N. J. 9 3 6

A NUMBER of choice building lots for sale, or would exchange them free and clear for free and clear improved property. Charles L. Moffett, 209 North Ave. 2 25 tf

SPECIALTY North Plainfield property; houses to rent and for sale; fire insurance in best companies; insurance against burglary; loans negotiated. Geo. F. Brown, 94 Somerset St. Telephone 160. 9 27 t.

IF you have any real estate, for sale, exchange, or to let, send or bring full particulars to Charles L. Moffett, No. 209 North avenue, Plainfield, N. J. 15 tf

ANY parties owning lands on the top of the Watchung Mountain, between Somerset Gapp and Chimney Gapp, will please communicate with F. M. Bacon, Plainfield, N. J., stating number of acres and price per acre. 8 8 tf

FIRST-CLASS help and first-class places at the Swedish Intelligence Office, 22 Somerset place. 5 4 tf

HOUSES for sale, rent or exchanged; insurance placed in all branches; money to loan; appraisements made. Mulford, opposite depot. tf

MONEY to loan on bond and mortgage. Charles L. Moffett, attorney, 209 North avenue. tf

YOU can depend upon an offer for your house, store, farm or lot at the office of D. Foster Updike, 108 East Front street. 8 25 tf

PROPERTY sold, rented, or exchanged. Fire insurance, fidelity bonds, plate glass and burglary insurance; mortgages at 5 per cent. 171 North avenue. Elston M. French. New York Office 141 Broadway, Room 1503 tf

FURNISHED or unfurnished, with or without board; special rates to families; also rooms for light housekeeping. Inquire at 189 Crescent avenue. 8 6 tf

TO LET—316 Park avenue; suitable for milliner, dressmaker or tailor; fine show window. J. E. Martine 6 5 tf

INSURANCE on dwellings $4 on $1,000 for 3 years. Abbott, North Ave. tf

FARMS for sale; real estate and insurance. Wm. H. Rogers, Washingtonville, N. J. tf

FURNISHED Colonial residence to let until May 1, possibly longer; finest residential section of Plainfield; 11 rooms; 2 baths; stable and large grounds; reasonable terms to desirable tenants. Elston M. French, Plainfield, N. J. 8 27 tf

$20 BUYS square piano; fine condition; easy terms. Piano Storage Rooms, 315 West Front. 9 9 3

FOR SALE—At No. 8 Verdon street, black walnut folding bed, small size writing desk attached; mahogany bureau and wash stand and mahogany dining or centre table. 9 9 3

PARTICULARS of your property I send And let me know what you have to lend At interest, and prices that are nigh At making me sell, exchange or buy. William Jeffery, 231 Park avenue.

WOULDN'T this weather "jar you?" How about giving me your fire insurance? $4 for $1,000, 3 years. William Jeffery.

WANTED—White girl for general housework; two in family; call Friday and Saturday from 10 to 12, 4 to 6. 30 Washington avenue. 9 10 3

FOR SALE—Fine dwelling, fourteen rooms; all improvements; gas and electric lights; large lawns with plenty of fruit and shade trees. For particulars, address T. B., care Daily Press. 9 10 3

WANTED—Girl to assist with housework. 672 West Seventh street.

BOY wanted to assist in office work. Address Factory, care Press. 9 10 3

WANTED—A colored girl as chambermaid and assist with children. Apply 721 Watchung avenue.

WANTED — To buy two houses; price $3,500. Isaac Vail, 107 North avenue.

TO RENT — West End, eight-room house; plenty of grounds; fruit; city water. Address West End, care Press. 9 10 3

WANTED — Young sound family horse, 15.3. Address Horse, care Daily Press. 9 9 3

FLORISTS.

FLORIST.

A. E. LINCOLN, the Park Ave. Florist, has removed to her new store, New stock. Everything in the florists' line. Largest assortment of CUT FLOWERS in the city. Orders filled at short notice for funerals, weddings, etc. Floral design work a specialty. Palms and table ferns. Telephone 1222. 307 Park Avenue, Plainfield, N. J. 9 3 6m

Palms, Ferns and Flowering Plants.

STANLEY, 144 North Avenue, Tel. 1563.

Greenhouses 1112 South Ave. Tel. 1311.

Cut Flowers. Floral Designs.

HAIR AND WARTS

removed permanently by electricity and will not return; birthmarks removed.

DR. W. C. ALLEN.

315 PARK AVENUE, PLAINFIELD, N. J.

Tel. 563. Office Hours 1 to 5. 9 14 tf

DR. E. B. STOWE,

Graduate Chiropodist,

Babcock Building,

Office Hours—8 to 12 a. m., 1 to 6 p. m. Telephone 1674. All Instruments Sterilized.

EPWORTH LEAGUE.

Topic For the Week Beginning Sept. 13, "The Call of Isaiah"—Text, Isa. vi, 1-8.

There was no lack of religion and worship in the land. Every high hill had its grove of trees with an altar in the midst, surrounded by obelisks of stone or columns of wood. On every street in the city was a shrine for offerings. Sacrifices were frequent, and all the life of the people was interwoven with acts of devotion. They could undertake no task without invoking the favor and help of the divine powers and asking some sign or omen to guide them. Nor was this merely outward show. In the very soul itself the people stood in awe of the unseen powers. All was mystery impenetrable, and while they sought life, health and property they feared the powers which ruled over all things and by offerings tried to buy their help.

The times were troublous. The nation must maintain its existence by constant war. The lust for power and luxury infected all. Right was not a matter of reason, but of strength.

Into such times Isaiah found himself born and growing to manhood. Yet in the midst of the corruption, violence and dissoluteness of society there was a small band of rare spirits who saw beyond the evils of the time and had strong faith in a divine force which was shaping events according to a wise and beneficent purpose. The vice of the people must be checked or disaster would overwhelm all in ruin. To these men religion was not a routine of sacrifice and feasting and burning of incense, not an orgy of debauchery and blood. God to them was a Lord of righteousness who demanded honest dealing and purity of soul. He was to be propitiated not by offerings of beasts, but by genuine piety and penitence of heart. They reverenced Him as protector and avenger of the innocent and as punisher of wrongdoers. High above all rulers was this Jehovah, ruling nations and their kings righteously. They were His messengers—not priests to offer sacrifices, but heralds to proclaim His laws and decrees and call men to obedience. The crimes and religious corruption of the people terrified them not for their own safety, but because of the punishment which must follow the evil.

Such a one was Isaiah. Day and night meditating the will of Jehovah and the times, he sees and hears the Jehovah surrounded by heavenly hosts in awful majesty. He feels his own uncleanness of soul and the thrill of the divine incoming. The commission to go to the people as the messenger of Jehovah is received and accepted with bounding heart.

This is the clew to the wonderful after life of Isaiah. He is counselor to kings. He is preacher of righteousness, recorder of history, expounder of God's will, the prophet of true religion in the midst of every kind of falsity.

He sees with clear vision what no man had ever before seen. He speaks to the men of his own time and of all after time the divine message that Jehovah is ruler of all men and commands to righteousness and brother love. He calls to men because God has called him.

What Heaven Is.

A mother in bitter grief, being over her dying child, was trying to soothe it by talking about heaven. She spoke of the glory there, of the brightness glowing all around, of the shining countenances of the holy angels; but presently a little voice stopped her, saying, "I should not like to be there, mother, for the light hurts my eyes." Then she changed the subject of her description and spoke of the songs above, of the harpers harping on their golden harps, of the voices as the sound of many waters, of the new song which they sang before the throne; but the child said, "Mother, I cannot bear any noise." Grieved and disappointed at her failure to speak words of comfort, she took the little one from its restless bed and infolded it in her arms with all the tenderness of a mother's love. Then, as the little sufferer lay there, near to all it loved best in the world, this whisper came: "Mother, if heaven is like this, may Jesus take me there!"
—Archdeacon Sinclair.

Cheerful Religion.

Do you think that religion is some mournful thing leading to dullness and gloom and always interfering with our pleasures and spoiling the cup of life? There's the mistake that has kept back many a man! Ah, a gloomy religion is not God's religion! Jesus came to give life and light and joy and peace. He showed this from the very first, and He bore witness to it to the very last. He placed the fact that He sympathized with all innocent and pure enjoyments in the very forefront of His teaching and drove it home to our minds by the first miracle that He wrought in Cana of Galilee.—Churchman.

In Transactions With Others.

Christians are never to lose sight of the principle of justice in their transactions with other individuals. No matter how weak the individual is and how great the opportunity there is to wrong him with impunity or with advantage to himself, if a man be governed by the principles of Christ he will render to the other that which is due. The rule of the world is to take every advantage the law will permit. The rule of Christ is to take no advantage of any one.—Christian Instructor.

The Devil's Booth.

At the devil's booth all things are sold;
Each ounce of dross costs its ounce of gold;
For a cap and bells our lives we pay;
Bubbles we buy with a whole soul's tasking.
'Tis heaven alone that is given away;
'Tis only God may be had for the asking.
—James Russell Lowell.

CHRISTIAN ENDEAVOR.

Topic For the Week Beginning Sept. 13—Comment by Rev. S. H. Doyle.

Topic.—Feasting that maketh lean souls.—Ex. xvi, 2-5; Ps. cvi, 13-15. (Temperance.)

Feasting is not generally supposed to produce leanness, and yet it is known to all that there is a feasting—a feasting of the body—that does produce a leanness—a leanness of soul. Indeed, spiritual leanness is usually an accompaniment of physical feasting. Feasting and drinking are not productive of spiritual growth. Excess in either produces the opposite result. As an illustration of this truth, the topical reference gives us the instance of the Israelites in the wilderness. Between Elim and Sinai the children of Israel murmured against Moses and Aaron and said, "Would to God we had died by the hand of the Lord in Egypt, when we sat by the fleshpots and when we did eat to the full, for ye have brought us forth into this wilderness to kill this whole assembly with hunger." God gave them food. The psalmist says, "He gave them their request, but sent leanness into their souls." Their bodies were fed, but their souls were starved. In their prosperity they forgot God and neglected to live in vital and living communion with Him, and were constantly wandering from Him and falling into temptation.

The application of this subject to temperance is easily made and readily understood. Intemperance in drink is disastrous in many ways, but it is especially disastrous to the spiritual life. The soul is lean indeed when the body is full of wine instead of the spirit of God. Drunkenness dwarfs and destroys soul life. It makes it impossible for a man to live in vital and living communion with his God, it makes him an easy victim to the temptations of life about him, and the Scriptures clearly state that the drunkard shall not inherit the kingdom of heaven.

Along all lines intemperance is a deadly foe to spirituality. And this is one of the strongest reasons why it should be avoided and opposed by all who do avoid it. We should not only obey the injunction, "Be not drunken with wine, wherein is excess, but be filled with the Spirit," but we should also strive to lead others to obey this command and as far as possible to make it impossible for men to become intemperate. Total abstinence should be practiced and preached; the saloon should be courageously opposed and prayer offered to God for its speedy overthrow. In doing these things we shall be opposing one of the greatest destroyers of spiritual life and make it possible for thousands who are spiritually debased now to be filled with the spirit of God.

BIBLE READINGS.

Prov. xx, 1; xxiii, 1-3, 20, 21, 29-32; Isa. v, 11, 22, 23; Matt. xxiv, 48-51; Luke xxi, 34; Gal. v, 19-26; Eph. v, 18-20.

Platform of Principles.

In the early days of the movement Rev. Dr. Clark drew up the following, a good thing to repeat today for the benefit of the younger generation:

First.—The Society of Christian Endeavor is not and is not to be an organization independent of the church. It is the church at work for and with the young and the young people at work for and with the church. In all that we do and say let us bear this in mind and seek for the fullest co-operation of pastors and church officers and members in carrying on our work. The Society of Christian Endeavor can always afford to wait rather than force itself upon an unwilling church.

Second.—Since the societies exist in every evangelical denomination, the basis of the union of the societies is one of common loyalty to Christ, common methods of service for Him and mutual Christian affection rather than a doctrinal and ecclesiastical basis. In such a union all evangelical Christians can unite without repudiating or being disloyal to any denominational custom or tenet.

Third.—The purely religious features of the organization shall always be paramount. The Society of Christian Endeavor centers about the prayer meeting. The strict "prayer meeting pledge," honestly interpreted as experience has proved, is essential to the continued success of a Society of Christian Endeavor.

Fourth.—The Society of Christian Endeavor sympathizes with temperance and all true moral reforms, with wise philanthropic measures and especially with missions at home and abroad. Yet it is not to be used as a convenience by an organization to further ends other than its own.

A Hint For Committees.

So whenever you hear a good thing just put it down, because if it is good for you it will be good for somebody else, and we should pass the coin of heaven around just as we do the coin of the realm.—D. L. Moody, "Pleasure and Profit In Bible Study."

In South Africa.

Two new societies have been organized in the Zoutpansberg district, South Africa, by returned prisoner of war Endeavorers from St. Helena.

Quiz Box.

[Any question may be asked that pertains to any phase of Christian Endeavor work. Address Lock Box 674, Binghamton, N. Y.]

98. D. O. N., Wilkesbarre, Pa.—The constitution provides that "Each committee * * * shall make a report in writing to the society at the monthly business meetings concerning the work of the past month."

99. W. V. P., Dover, Del.—The Christian Endeavor Hymnal is published by the united society. It is the book used by the immense chorus at the Denver international convention.

A
Amos H. Van Horn, Ltd.

No House the Country over gives you more for your Cash—No House offers more generous Credit!

FRESH STOCKS, LITTLE PRICED!

—"August Sale" left clear decks for Fall—all lines are fast filling up with newest shapes and best makes, and here's the way we're pricing 'em:

$35.00 Solid oak (golden finish) carving very rich, fancy shape mirror, worth $50.00.

$7.98 Solid Oak Extension Table, large top, regularly sells at $11.00.

A $50.00 Parlor Suit

Cherry frame, damask covered, odd colors! Now $38.50.

The Portland—in nearly 14,000 homes, because it's the finest range man ever built! Only sold here—73 Market street.

The Fall Lines of Ranges Ready!

Stove department shows more kinds of ranges and stoves than any other store ever dared show! No matter what your need in stoves, we have the goods to meet it! See the line before buying elsewhere!

Parlor Suits, Chiffoniers, Dressers, Desks, Chairs.

Carpets, Rugs, Oil Cloths, Linoleums, Mattings.

A $7.50 Golden Oak Chiffonier for $5.25.

$6.25 for the $8.50 line of Deep Tufted Velour Couches!

AMOS H. VAN HORN, Ltd.

Be sure you see "No. 73" and first name "AMOS" before entering our store.

ACCOUNTS OPENED—EASY PAYMENTS

73 MARKET ST., NEWARK, N. J.

Near Plane St., West of Broad St.

All trolleys transfer to our door.

Get Your Groceries at

W. W. DUNN'S

PARK GROCER,

Cor. Duer St. & Lincoln Pl, and be satisfied. Tel. 931.

W. W. Warnock,

THE BAKER,

144 West Front St.,

COMPTON'S OLD STAND.

BREAD, CAKES, PIES, ETC.

Made of the best Materials.

EARLY MORNING DELIVERY.

Ice Cream a Specialty.

Mrs. John Brown

Successor to JOHN BURKE and JONES & CO.,

Cesspools and Vaults Cleaned

FROM $3.00 UPWARDS.

Satisfaction guaranteed. Don't give your order until you consult me. Estimates cheerfully given. Leave orders at J. T. Vail's, North avenue. Postoffice Box 718.

FRANK BURKE, Manager.

E. B. MAYNARD. NEW SHOP. NEW FURNITURE. BEST SERVICE.

Tonsorial Artist. ALSO CHOICE CIGARS.

141 North Ave., Plainfield N. J.

A. H. ENANDER,

Sanitary Plumbing, Gas Fitting, Steam and Hot Water Heating.

Contractor For Sewer Connections.

210 PARK AVENUE.

TEN EYCK & HARRIS,

—DEALERS IN—

Lehigh Valley Coal.

Office 121 Watchung Ave. Branch Office, Frank Rowley's Drug Store, 218 W. Front St. [TELEPHONE 231]

WM. HAND & SONS,

Moving Vans and Storage Warehouse

FOR FURNITURE, PIANOS, ETC.

136 E. Second St., Plainfield, N. J.

Telephone 1722.

TRUCKMEN AND RIGGERS.

All work will receive prompt attention.

REAL ESTATE AND INSURANCE.

MONEY TO LOAN.

197 North Ave.

Wm. D. Thickstun, John P. Simmons. Telephone 62.

TRY DOBBINS' NICKEL YARA CIGARS.

228 PARK AVE.

John Johnston.

All the best grades of

COAL

929 South Ave. 'Phone 193

ALEX. LUSARDI,

Foreign and Domestic Fruits, Choice Confectionery, Nuts, Cigars, etc.

211 West Front St., Plainfield, N. J.

MARY BECKER,

(Successor to Geo. Dalli)

VAULTS & CESSPOOLS CLEANED

in City or Borough at the lowest prices.

I have added a new tank and pump and am able to clean your vault or cesspool without soiling your yard. Satisfaction guaranteed.

P. O. Box 323, Plainfield, N. J.

M. R. GILES' MEAT MARKET

Park Ave. and W. Second St.

CHOICE MEATS OF ALL KINDS.

My market is first-class in every respect. FRESH VEGETABLES ALWAYS ON HAND. Goods delivered to all parts of the city.

McCullough's STEAM MILL,

21 Station Place, North Plainfield.

R. H. McCULLOUGH, Prop.

Sash, blinds, doors, mouldings, scroll sawing, turning, etc. Estimates cheerfully furnished.

HOTELS.

HOTEL WALDORF,

EAST FRONT STREET.

HENRY WINDHAM, Prop.

Gottfried Krueger's Extra Beer on draught. Imported Wines, Liquors and Cigars. Hotel accommodations and private dining rooms.

HOTEL KENSINGTON

(Licensed)

J. H. Staats, Prop.

107 109, 111 NORTH AVENUE

Everything New and Up to Date.

An inspection Solicited.

FRANK VAN WINKLE,

129 NORTH AVE.,

Dealer in

Bicycles, Photo Supplies, Kodaks and Cameras.

Bicycles Stored, Cleaned and Repaired.

Developing, Printing and Mounting.

BEST SPECTACLES

$1.00.

Suited to your eyes and fully guaranteed. Money refunded if not satisfactory. Eyes examined without charge.

CARL SILBERT,

15-17 Somerset Street, Plainfield, N. J.

M. ARMSTRONG, Plumbing & Tinning,

330 Park Avenue.

Telephone 813.

Special price on Spalding Nyack Bicycles

$15.00.

Frucht Cycle and Export Co.

218-224 Park Avenue.

An Ideal Location

Rosedale and Linden Park Cemeteries

LARGEST IN THE STATE

LINDEN, N. J.

Beautiful and Accessible

2 Miles from Elizabeth, 7 Miles from Newark, 14 MILES FROM NEW YORK

On Main Line Pennsylvania Railroad

Why Lots in these Cemeteries commend themselves to Heads of Families and Investors

BECAUSE of the $1,000,000 Trust Fund provided for by the Trustees in each Cemetery, the income from which will keep the properties perpetually beautiful at NO EXPENSE TO LOT OWNERS.

BECAUSE such a guarantee, not found in any other cemetery, assures lot owners that the grounds WILL BE MAINTAINED PERMANENTLY AS BEAUTIFUL PARKS AFTER THE INCOME FROM THE SALE OF LOTS HAS BEEN EXHAUSTED.

LOTS SHOULD BE PURCHASED NOW

BECAUSE MORE ADVANTAGES ARE OFFERED TO LOT BUYERS in a new Modern Park Cemetery than in those established many years and, in most cases, no provision made for perpetual care without extra expense to lot owners. THERE ARE A GREATER NUMBER OF IDEAL LOCATIONS TO SELECT FROM, PRICES OF LOTS ARE ALWAYS LOWER AND TERMS MORE ADVANTAGEOUS.

BECAUSE life is most uncertain and EVERY ONE SHOULD ANTICIPATE THE INEVITABLE BY MAKING A CHOICE NOW OF A FINAL RESTING PLACE.

LOTS WILL PROVE A GOOD INVESTMENT

BECAUSE they are sure to increase in value and can be purchased NOW at the INITIAL, or LOWEST PRICE and upon the most ADVANTAGEOUS TERMS.

BECAUSE the properties are ACCESSIBLE TO 4,000,000 PEOPLE, and considering the RAPID GROWTH OF GREATER NEW YORK and its TRIBUTARY CITIES and TOWNS, it is only a question of a SHORT TIME when LOTS in ROSEDALE and LINDEN PARK will EQUAL IN VALUE those of our MOST NOTED cemeteries.

FOR INFORMATION concerning lots in these beautiful Park Cemeteries and FREE transportation to prospective lot buyers, apply at once to any LEADING UNDERTAKER or offices of the Associations:

Linden Lodge, Linden, N. J.
87 Broad Street, Elizabeth, N. J.
Prudential Building, Newark, N. J.
768 Bergen Avenue, Jersey City, N. J.
10 West 234 Street, New York City.

L. MORALLER & SON,

WATCHMAKERS AND JEWELERS.

219 Park Avenue.

HOAGLAND'S EXPRESS

Baggage Transfer.

Office 302 Park Ave. TEL. 1224.

MILK DEALERS.

THE RICHEST MILK.

That's why our milk is so popular with the people of Plainfield.

Our place is open to careful inspection. We can prove every claim we make. And we would like to prove it to you.

MARCHANT BROS.,

Plainfield Milk and Cream Company.

101 NORTH AVENUE.

PAINTERS AND DECORATORS.

Artistic Painting and Decorating

Our work speaks for itself. Everyone admires it. Let us show you what handsome painting and decorating we do. When may we give you estimate?

JAMES C. HANSEN,

141 East Front St.

LET ME ESTIMATE ON YOUR

Painting, Decorating and Papering.

Interior Decorations a Specialty. Full line of Paints, Oils, Varnishes, Wall Papers, Brushes, Etc

J. M. GAHART,

SUCCESSOR TO

N. Y. Painting and Decorating Co.,

Cor. Park Avenue and Second Street.

I. N. WYCKOFF,

PAINTER and DECORATOR,

441 West Front Street.

Papering a specialty.

First-class work my motto.

Tel. 1585 | Glass Furnished and Glazing done.

IMPORTED WALLPAPERS

English, French and German Makes.

C. CONOVER & CO.

Decorators, Painters & Paperhangers.

115 Elmwood Place. Tel. 226 A.

We call your attention to our fine display of

New Wallpapers.

We can't describe the patterns, but they are new, striking and effective, and with our large assortment we are sure to please.

Paints, Oils and Varnishes

WOOLSTON & BUCKLE,

145 North Avenue.

Allen B. Laing,

— Electrician —

Tel. 1331. 134 North Ave.

Chas. E. Vail,

103 Park Avenue,

Watches, Jewelry and Silverware. Repairing in all its branches.

EYES EXAMINED FREE.

Boice, Runyon & Co.,

Park Avenue,

Opp. North Ave., Plainfield, N. J.,

Dealers in

Best Lehigh Coal, Lumber, Mason Materials, &c

Sole Agents N. J. Pulp Plaster

Established 1868.

Picture Frames, Looking Glasses, Artists' Materials. Paintings Cleaned and Restored. Regilding and Repairing. Novelties Suitable for the season.

PHILIP SWAIN,

GILDER AND FRAME MAKER,

317 West Front St.

THE MANLY BOY.

Both He and His Opposite Are the Result of Home Training.

There are some boys whose tendency is to be brutal; there are others whose tendency, whether natural or inherited is to be dreamy and unpractical. Both bents can be corrected, and the fault lies with the mother if one boy grows up a brute and the other a "sissy." It is useless to try to deprive the boisterous boy of his strength and to try to make him act like the gentler lad, because he won't. But he can be taught that his strength is for an object—to protect those weaker than himself. He can be taught honor and courage and so called "military" qualities. His overabundant vitality can be directed toward athletics and contact with other

A SLAVE TO HIM.

strong lads will rob him of his bravado. Above all, the love of home must be fostered in him, and this can best be done by making home a pleasant place, where he is not perpetually squelched or expected to have the qualities of a girl, but where he is appreciated as one of the protectors of the household and where he has comfortable quarters of his own in which he can receive his chums.

The overgentle boy, on the other hand, needs different treatment. He should be encouraged to drop books and choose his friends among the really "alive" boys of the neighborhood and never among dreamers like himself. If possible he should be sent to a military school or made to join some athletic organization. His sensitiveness should not be humored and his spirit should be aroused—if necessary by sharp treatment. Above all, he should never be coddled by his mother, and she should never be a slave to him. More than other boys, he should be taught to swim, to sail a boat, to shoot and to depend on his own resources. If necessary he should even be entirely separated from his books and sent out in the woods to rough it. Manliness is far more important than book knowledge to a man. It helps him through half the difficult situations in life and wins for him the respect and esteem of his fellow men.

HELEN CLIFTON.

THE WINDOW.

It May Be Made the Most Attractive Feature of a Room.

The picture shows a many paned window opening outward in sections. It occupies the entire end of the room and its dignity is enhanced by the broad pillars on each side. The curved

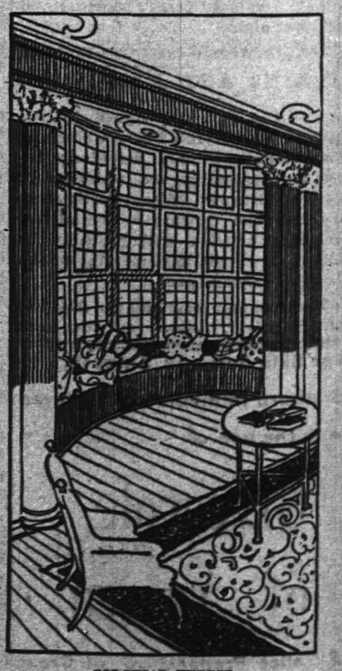

COLONIAL EFFECT.

window seat filled with gay pillows is an attractive feature and a useful one as well, for the seat covers may be lifted to disclose lockers. The floor is hard wood and the table and chairs are of greenish wood to match the wall tints. The woodwork is white.

R. DE LA BAUME.

We don't need half so much rest as some women think the feminine sex does. Change of employment is rest, especially if we make ourselves like our employment.

A REAL DAUGHTER OF THE REVOLUTION

By CAROLINE GEBHARDT.

Copyright, 1902, by J. B. Lippincott Company.

"Oh, go," she besought. "If ever you cared for me, if ever I was aught to you, go. Do you not see that my heart is breaking with fear?"

"Is it possible you do care for me Jane?" he asked, too flushed with sudden joy to have mind for aught else. "Is it not Bessemer you love, after all?"

"Bessemer?" she repeated, throwing back her head with her familiar gesture of disdain and speaking in a tone of scorn that ill became one who had only that morning been tempted by the British colonel's silver tongue.

Roused at last to the necessity of grasping this chance of escape by her expostulations, he turned for one last embrace, one final word of goodby, then plunged into the denser shadows of the woods beyond.

Jane stood listening to the crushing of the brush under his feet; then her quick ears caught a sound that sent her to her knees, half fainting, half praying. It was a shout of triumph; the shout of hunters who had come upon their prey.

A shot rang out; another, and another. Then she distinguished Bessemer's voice. "Is he dead? Ah, no, I see; a mere scalp wound that has knocked him senseless. Well, let him lie there until we can fit a noose to finish him with."

Again there was the crunching of twigs under several feet, and she could distinguish in the faint light dark forms moving between the trees. She rose slowly, dazedly. Bessemer, in advance, saw her and waved those behind him back.

"Pardon me, I wish a few words alone with—Lieut. Ellery."

The sinister pause before the title told Jane that he was not deceived as to her identity. He was determined, however, to deceive his companions if he could. He was no novice in barrack, mess and campfire gossip; he knew well the morsels soldiers love to roll beneath their tongues, and he had no desire that this girl's name should be smirched, as it would be if the lengths to which she had gone to save Worthington's life that night were known. His pride's protection moved him to this course, if nothing else. He had paid her marked attention; had openly courted her brother for her sake; had made no secret of his wooing. To have the name of a woman he had thus honored linked unsavorily with that of another man was galling.

"It were a pity, madam," he said, between his teeth, "for your family's sake, not to mention your own, that your discretion does not keep pace with your determination. Your mad actions to-night have placed your relatives in a position that is, to say the least, unenviable."

If he had expected her to be crushed by these cutting words, he reckoned little of Jane's spirit. "A state of affairs, sir," she answered promptly, "for which you, and you alone, are responsible. Had you paid heed to my supplications—had you not persisted in your determination to murder Capt. Worthington in this cold-blooded manner—I would not have been driven to this extremity to save the life of one who was my childhood's friend and to save your soul from black infamy."

Bessemer was dumbfounded. He had looked for tears, entreaties, protestations, perhaps some maidenly confusion over her discovery in male attire—though, indeed, the cloak, which the heavy dews and chilly atmosphere of the early morning hours in the southern climate lent excuse for did much to conceal the man's uniform.

It was well for Jane that her voice, relieved now of its lisp and its assumed depth, was sweet, and that so much of her face as could be seen was beautiful; else Bessemer might have been irritated beyond the bounds of courtesy by her effrontery.

"Madam," he said, "you speak with your accustomed emphasis; but you will perceive that your clever plot has been foiled. My good captain was not so stupid but that he thought best to communicate with me before accepting too unquestioningly the order which he supposed had been sent him through Lieut. Ellery. In truth, you have aped your brother Edward so well in looks, though not in conduct, that I do not wonder he was deceived; but as the next act in our little drama might be harrowing to your feelings, I will, with your permission, escort you from the scene after I have given orders that the execution proceed."

Jane thought rapidly. There was one last throw in the game left her—and she might even make it and yet not win; or, winning, at what sacrifice! But as long as this last chance remained could she refuse to take it? "Col. Bessemer," she said, "some hours since you made me the offer to exchange Capt. Worthington's life for my promise to be your wife. If that offer was made in good faith, I will—accept it."

A stony expression settled upon Bessemer's face; his eyes looked at her coldly. Ardently had he wooed this young woman less than two hours since; but that was before she had jeopardized her reputation by going to wild lengths to save another man's life. On the other hand, his pulses throbbed at every inflection of her voice, at every display of her proud spirit, her haughty temper. To have all this youthfulness, wilfulness, loveliness for his very own, to bend that haughty will to his—the thought was fascinating.

"I am waiting sir." The girl's eyes looked at him with cold surprise. Apparently Miss Ellery was astonished that the bargain she offered should not be more eagerly accepted.

Bessemer noted this with some amusement, and with pleasure too. It pleased him that she seemed to have no conception that she had done aught which could make her less acceptable in his eyes. Had she turned to him as a suppliant, he would have scorned her; but she came as a purchaser who offered a price which she evidently considered high; and Bessemer was too human not to value that which was offered him at much the value at which it was offered.

"You are willing to accept an offer which I made you sometime since?" he said slowly. "Ah, yes; I remember—for your hand against this fellow's life; and you would have me renew it now that you might give your hand to me and your heart, together with his life, to him. A charming bargain, truly."

"You refuse, then?" She turned away with the air of an empress, drawing her cloak about her, and apparently forgetful that she wore not sweeping trains, but trod instead in dragoon boots.

(CONTINUED)

Tried Murder at Montpelier.

MONTPELIER, Vt., Sept. 10.—Trudging along behind a load of wood which he was hauling to his home on the outskirts of East Montpelier, Peter Verren, a quarryman, was fired upon from ambush and mortally wounded. He fell upon his knees, when immediately he regained his feet, ran after his frightened horses and fell dead beside the load. His twelve-year-old son witnessed the tragedy. Before noon Bartholomew Croteau, the murdered man's nearest neighbor, had been arrested and lodged in the county jail. A feud of long standing between the families is said to be the cause.

Cuban Army's Pay.

HAVANA, Sept. 10.—General Jose Miro, secretary of the revolutionary army pay commission, acknowledges that there are many errors in the pay lists and says that the congressmen were primarily responsible because in formulating the law they listened to the complaints of election manipulators instead of simply considering the plans for paying the army.

FINANCIAL AND COMMERCIAL.

Closing Stock Quotations.

Money on call nominally at 2@2½ per cent. Prime mercantile paper, 6@6½ per cent. Exchanges, $170,020,158; balances, $8,183,434. Closing prices:

Amal. Copper	48⅝	Penn. R. R.	125
Atchison	67	Reading	54½
B. & O.	82¼	Rock Island	25¾
Brooklyn R. T.	44¼	St. Paul	142½
Ches. & Ohio	33⅜	Southern Pac.	45½
Erie	29⅜	Southern Ry.	22⅜
Gen. Electric	163	South. Ry. pf.	84½
Illinois Cen.	133¼	Sugar	115½
Louis. & Nash.	105½	Texas Pacific	27
Manhattan	187	Union Pacific	75⅝
Metropolitan	114½	U. S. Steel	21⅝
Mo. Pac.	93⅜	U. S. Steel pf.	70⅝
N. Y. Central	123	West. Union	83½
Nort. & West.	62		

New York Markets.

FLOUR—Quiet, but firmly held; Minnesota patents, $4.70@4.95; winter straights, $3.65@3.90; winter extras, $2.90@3.25; winter patents, $3.90@4.30.

WHEAT—Opened firmer on a bullish Russian crop estimate and higher Paris markets, but soon eased off with corn; December, 87 5-16@87⅝c.; May, 83⅝@83¾c.

RYE—Firm; state and Jersey, 56@57c.; No. 2 western, 62c., f. o. b., afloat.

CORN—Lower again as a result of favorable weather and western liquidation; December, 57¼@57 11-16c.

OATS—Nominal; track, white, state, 40@45c.; track, white, western, 40@45c.

PORK—Firm; mess, $14.50@15.50; family, $17.50@17.75.

LARD—Nominal; prime western steam, 9c.

BUTTER—Firm; state dairy, 14@18c.; extra creamery, 20c.

CHEESE—Firm; state, full cream, fancy small, colored, 10¼c.; small, white, 10¼c.; large, colored, 10¼c.; large, white, 10¼c.

EGGS—Firm; state and Pennsylvania fancy mixed, 23@24c.; state and Pennsylvania seconds to firsts, 19@21c.; western extras, 23c.

RICE—Quiet; domestic, 4¼@6½c.; Japan, 5¾@6c.

TALLOW—Firm; city, 4⅞c.; country, 4¼@5c.

HAY—Steady; shipping, 70@75c.; good to choice, $1@1.05.

Live Stock Market.

CATTLE—Market steady; choice, $5.30@5.60; prime, $5.10@5.25; fair, $4.25@4.50; veal calves, $7.50@7.75.

HOGS—Market active; prime heavies, $6.20@6.25; mediums, $6.50@6.60; heavy Yorkers, $6.45@6.50; light Yorkers, $6.35@6.40; pigs, $6@6.10; roughs, $4@5.50.

SHEEP AND LAMBS—Market steady; best wethers, $4@4.25; culls and common, $1.50@2; spring lambs, $3.50@6.15.

OYSTERS - FISH - OYSTERS

Lovers of oysters come and see my celebrated Glenwood Oyster on sale now

25c per quart

and they are fine as silk. All kinds of fresh fish at popular price.

JERRY FOSS,

Model Seafood Market.

230 Park Ave. Tel. 632.

PENNSYLVANIA RAILROAD.

The Standard Railroad of America.

PROTECTED THROUGHOUT BY THE ELECTRIC AUTOMATIC BLOCK SIGNAL SYSTEM.

On and After Sept. 8, 1903.

Trains will leave Elizabeth as follows:

f 2 35 a m—Fast Line daily, with Pullman Vestibule Parlor Cars, for Pittsburg and Cleveland, Northern and Eastern Pennsylvania.

f 6 37 p m—Western Express, daily, with Vestibule Sleeping Cars and Dining Car, for Pittsburg and Chicago, for Toledo, except Saturday.

f 8 37 p m—Pacific Express daily, with Pullman Vestibule Sleeping Cars, for Pittsburg and Chicago, daily, for Knoxville, via Shenandoah Valley Route, for Cleveland, except Saturday.

Seaboard Air Line Express, 1 37 p m daily.

FOR BALTIMORE, WASHINGTON AND THE SOUTH—1 00, 3 26, 9 07, 10 08 a m, 1 37, 10 08 p m On Sunday at 1 00, 9 07, 10 08 a m, 1 37, and 10 07 p m

FOR NEWARK AND NEW YORK—3 02, 5 13, 5 49, 6 12, 6 25, 6 30, 6 35, 6 56, 7 17, 7 40, 7 45, 7 54, 7 55, 8 04, 8 07, 8 16, 8 20, 8 35, 8 48, 8 56, 9 17, 9 28, 9 47, 10 17, 10 47, 10 56, 11 08, 11 47 a m, 12 03, 1 04, 1 55, 2 20, 2 57, 3 26, 3 45, 4 41, 4 53, 5 30, 5 45, 5 59, 6 07, 6 48, 7 05, 7 16, 7 21, 7 56, 8 17, 9 10, 9 45, 10 11, 10 44, 10 47, 11 14, 11 56 p m. Sundays, 3 02, 5 13, 6 25, 6 30, 7 54, 8 20, 9 20, 9 51, 10 16, 10 37, 10 56 a m, 12 42, 1 38, 2 20, 2 40, 3 44, 4 53, 5 34, 5 45, 7 02, 7 09, 7 26, 7 53, 8 20, 9 05, 9 45, 10 16, 10 44, 11 46, 11 56 p m. For New York only, 7 48, 8 51, a m, 2 48, 3 49 and 4 58 p m week-days.

FOR PHILADELPHIA—1 00, 3 46, 5 05, 8 26, 9 07, 9 26, 10 06, 11 40 a m, 12 40, 1 37, 2 04, 3 23, 6 37, 7 35, 7 44, 8 37, 10 08 p m. Sundays, 1 00, 3 51, 9 07, 10 06, 10 40 a m, 1 37, 5 52, 6 37, 7 44, 8 37, and 10 07 p m.

FOR ATLANTIC CITY—Through Vestibuled Express Trains, Buffet Parlor Cars, Passenger Coach, and Combined Coach, 10 32 a m and 3 35 p m week-days. Express 1 00 a m, and 12 40 p m week-days. Sundays, 1 00, 3 51 and 8 26 (Through Vestibuled Train, Pullman Parlor, Dining and Smoking Cars and wide Vestibule Coaches) a m.

FOR ATLANTIC CITY—Via Delaware River Bridge Route, 1,00 and 12 40 p m. week days, 1 00 and 6 51 a m. Sundays.

FOR CAPE MAY—Express, 1 00 night, daily, 1 37 p m. week days.

For Lake Placid (Through Sleeping Car), *5 45 p m., Mondays, Wednesdays and Fridays.

For the Catskills (Through Parlor Car), 12 10 p m. week-days.

FOR RAHWAY—1 00, 4 25, 6 40, 6 46, 7 10, 8 06, 9 00, 9 07, 9 46, 11 14, 11 40 a m, 12 56, 1 13, 2 04, 2 38, 3 11, 3 49, 4 38, 4 53, 5 09, 5 20, 5 38, 5 47, 5 58, 6 05, 6 13, 6 19, 6 27, 6 45, 6 50, 7 08, 7 20, 7 44, 8 14, 8 52, 9 54, 11 02, 11 47 p m., and 12 39 night, week-days. Sundays, 1 00, 6 51, 8 43, 9 46, 10 26, 10 40 and 11 44 a m, 12 50, 1 50, 2 47, 3 28, 4 48, 5 19, 5 40, 5 52, 7 08, 7 27, 7 44, 8 14, 8 47, 9 13, 10 15, 11 00 and 11 46 p m.

FOR NEW BRUNSWICK—1 00, 6 46, 7 10, 8 06, 9 07, 11 40 a m, 12 40, 1 37 1 43, 2 04, *4 20, 4 38, 5 09, 5 36, 6 05, 6 37, 6 45, 7 44, 8 37, 10 08, 11 02 p m. Sundays, 1.00, 6 51, 9 07, 9 46, 10 40 a m, 12 50, 1 37, 1 50, 5 52, 6 37, 7 44, 9 13 and 10 07 p m.

FOR WOODBRIDGE AND PERTH AMBOY—6 40, 9 46, 11 14, a m, 12 56, 3 11, 4 53, 5 47, 6 13, 7 20, 9 54 p m, and 12 39 night, week-days. Sundays, 10 25, 11 44 a m, 5 40 and 10 15 p m. For Perth Amboy only, 4 36 a m week-days.

FOR EAST MILLSTONE—7 10 a m, 12 40 and 5 36 p m week-days.

FOR TRENTON—1 00, 6 46, 7 10, 8 06, 8 36, 9 07, 9 33, 10 06, 11 40 a m, 12 40, 1 37, 2 04, 3 23, *6 37, 7 35, 7 44, 8 37, 10 08 p m. Sundays, 1 00, 6 51, 9 07, 10 06, 10 45 a m, 1 37, 5 52, 6 37, 7 44, 8 37 and 10 07 p m.

FOR LAMBERTVILLE, PHILLIPSBURG, MANUNKA CHUNK AND STROUDSBURG, VIA TRENTON—6 46, 8 36, 10 06 a m, 12 40 (Saturdays only), 3 33 and 6 37 p m, 6 51 a m and 6 37 p m Sunday.

FOR FLEMINGTON—6 46 and 11 40 a m and 3 33 p m.

FOR JAMESBURG VIA MONMOUTH JUNCTION—8 06 a m, 2 04, 4 38 p m week-days.

FOR FREEHOLD VIA MONMOUTH JUNCTION—8 06 a m, 12 40, 4 38 p m week-days. Sundays, 9 07 a m.

FOR LONG BRANCH, ASBURY PARK, OCEAN GROVE, AND POINTS ON NEW YORK AND LONG BRANCH R. R., 9 36, a m, 12 56, 3 04, 5 45 and 7 38 p m week-days. Sundays, 10 25, a m and 5 40 p m. Stop at Interlaken for Asbury Park and Ocean Grove on Sundays.

FOR BROOKLYN, N. Y.—All through trains connect at Jersey City with boats of Pennsylvania Annex, affording direct transfer to and from Fulton street, avoiding ferriage and journey across New York City.

LEAVE NEW YORK FOR ELIZABETH—From West Twenty-third Street Station, 6 05, 6 25, 7 25, 8 10, 8 25, 8 55, 10 25, 10 55, 11 55 a m, 12 10, 12 25, 12 55, 1 25, 1 55 (Saturdays only) 2 25, 2 55, 3 55, 4 25, 4 55, 5 10, 5 25, 5 40, 5 55, 6 10, 6 25, 6 55, 7 25, 8 10, 8 55, 9 25, 9 55, 10 55, 11 45 and 12 10 night. Sundays—6 05, 7 55, 8 55, 9 25, 9 55, 10 55, 11 55 a m, 12 55, 1 55, 2 25, 2 55, 4 25, 4 55, 6 10, 6 40, 6 55, 7 25, 7 55, 8 25, 9 25, 9 55, 10 55 p m, and 12 10 night.

For time from Desbrosses and Cortlandt streets consult local time-tables to be procured from agents.

W. W. ATTERBURY, Gen'l M'g'r. J. R. WOOD, Pass. Traffic M'g'r.

GEO. W. BOYD, General Passenger Agent.

T. M. INGRAHAM,

SCAVENGER

VAULTS AND CESSPOOLS CLEANED DAY OR NIGHT.

Good work at reasonable prices. Satisfaction Guaranteed.

P. O Box 635. Plainfield, N. J.

THE NEW CENTURY TYPEWRITER.

WILLIAM H. KIRCH,

Carpenter and Builder,

66 Duer St.

Estimates cheerfully given. Jobbing promptly attended to.

TEL. NO. 2021.

JOHN WIRTH

(Successor to Henry Liefke.)

Bakery & Confectionery

201-203 West Front St.

Tel. No. 249.

All Orders Delivered at Short Notice.

Reading System

New Jersey Central.

Stations in New York foot of Liberty, and South Ferry, Whitehall Streets.

TIMETABLE IN EFFECT JUNE 28, 1903.

For New York—2 17, 2 37, 5 23, 6 02, 6 20, 6 37, 7 05, 7 23, 7 48, 7 55, 8 05, 8 11, 8 30, 8 54, 9 40, 9 58, 10 38, 11 25 a. m., 12 09, 12 44, 1 12, 2 21, 2 40, 3 40, 4 17, 4 47, 5 42, 5 55, 6 23, 6 32, 7 05, 7 30, 9 25, 9 40, 10 17, 11 28 p. m. Sunday—2 17, 2 37, 5 05, 7 41, 8 05, 8 52, 9 55, 10 03, 11 10 a. m., 12 00 m, 12 58, 1 45, 2 40, 3 17, 3 30, 5 41, 6 45, 6 52, 8 12, 8 35, 9 42, 9 58, 10 22 p. m.

For Newark—5 23, 6 20, 7 05, 6 57, 7 25, 8 11, 8 34, 7 45, 8 46, 9 20, 9 37, 11 25 a. m., 1 15, 2 21, 3 40, 3 44, 5 46, 6 32, 7 17, 7 47, 8 22, 8 52, 7 05, 8 30, 9 40, p. m. Sunday—7 41, 8 52, 10 03, 11 10 a. m., 12 58, 1 45, 3 30, 5 41, 6 45, 6 52, 8 12, 8 32, 9 42, 10 22 p. m.

For Somerville—5 25, 7 12, 8 11, 9 26, 9 54, 11 00 a. m., 1 01, 2 02, 3 11, 3 32, 3 44, 4 30, 5 03, 5 29, 5 57, 6 04, 6 19, 7 41, 7 12, 7 33, 8 05, 8 21, 9 37, 10 32, 11 26 p. m., 12 59 night. Sunday—5 45, 8 43, 11 14 a. m., 2 03, 3 40, 5 37, 6 35, 8 58, 10 15, 11 12, 11 25 p. m.

For Flemington—7 12, 11 00 a. m., 2 11, 5 29, 6 10 p. m. Sundays—9 43 a. m., 5 37 p. m.

For Philipsburg and Easton—5 25, 8 21, 9 54 a. m., 2 11, 5 29, 6 41 p. m. Sunday—5 45 a. m., 2 03, 6 35 p. m.

For Bethlehem, Allentown and Mauch Chunk—5 25, 9 54 a. m., 2 11, 5 29 p. m. Sundays—5 45 a. m., 2 03, 6 35 p. m.

For Wilkesbarre and Scranton—5 25, 9 54 a m; 5 45 p m. Sundays—5 45 a m, 2 03 p m.

For Long Branch and Ocean Grove, etc—8 11, 11 55 a m, 3 32, 3 44, 4 17, 4 47, 6 32 p m. Sunday (except Ocean Grove)—8 52, a m, 12 56, 3 30 p m.

For Lakewood, Toms River and Barnegat—8 57, 8 11 a m, 1 15, 3 44, 4 17 p m. Sundays—9 52 a m.

For Atlantic City—8 43 a m, 2 49 p m.

For Philadelphia—5 17, 7 44, 8 26, 9 14, 9 44, 10 44, 11 14, 11 44 a m, 12 46, 1 01, 1 39, *3 11, 3 44, 5 20, 7 24, 8 21, 9 37 p m, 1 17 night. Sunday—5 17, 5 45, 9 55, 11 14 a m, 1 39, 2 45, 4 55, 5 37, 6 35, 9 47 p m, 1 17 night.

For Trenton—5 17, 5 25, 7 12, 7 44, 8 26, 9 44, 10 44, 11 44 a m, 12 46, 1 01, 1 39, 3 44, 5 20, 7 24, 8 21, 9 37 p m, 1 17 night. Sunday—5 17, 5 45, 9 55, 11 14 a m, 1 39, 2 45, 4 55, 5 37, 6 35, 9 47 p m, 1 17 night.

For Reading and Harrisburg—5 17, 5 25, 8 26, 9 54, (10 44, 11 44 Reading only), a m, 2 11, (5 45 through train), 1 17 night. Sundays—5 17 a m, 2 06, 5 37, 6 35 p m, 1 17 night.

For Pottsville, Sunbury and Williamsport—5 17, 5 25, 9 54 a m, 2 11, 3 21 p m, 1 17 night. Sundays—5 17 a m, 2 06 p m, 1 17 night.

For Baltimore and Washington—9 14, 11 14 a m, 1 39, *3 18 (Parlor cars only, Royal Limited), *5 20, 7 24* p m, 1 17 night. Sundays—1 39, 11 14 a m, 2 45, 5 37*, 6 35* p m, 1 17 night. *Change cars at Bound Brook.

W. G. BESLER, Vice Pres. & Gen. Man'gr. C. M. BURT, Gen. Pass. Agent.

Lehigh Valley Railroad.

Time Table in Effect May 17, 1903.

LEAVE SOUTH PLAINFIELD, N. J.

8:21 a.m. daily (except Sunday) local to Mauch Chunk.

9:02 a. m. daily for Easton, Wilkes-Barre, Rochester, Buffalo and principal intermediate stations, connects at Depew Junction for Niagara Falls and Suspension Bridge.

1:57 p. m, daily local for Easton, Mauch Chunk, Hazleton, Pottsville and Shenandoah.

4:58 p. m. daily (except Sunday) "Wilkes-Barre and Scranton Express" Solid vestibule train to Wilkes-Barre. Through Parlor Car via D. & H. R. R. to Scranton and Carbondale.

6:21 p. m. daily (except Sunday) local to Easton.

6:40 p. m. daily solid vestibule train to Buffalo, Toronto and Chicago and principal intermediate stations except Rochester

FRANK ROWLEY, City Ticket Agent, 113 West Front Street, Plainfield, N. J. Telephone 112-B.

Arrival and Departure of Mails

PLAINFIELD POSTOFFICE.

Office opens 7 a. m., closes 7 p. m. On Saturday's close half hour later.

NEW YORK MAILS.

Arrive—1:20, 8:40, 11:30 a. m.; 2:30, 5:00, 6:20 p.m.
Close—1:00, 9:30 a. m.; 1:00, 2:15, 6:00, 7:05 p. m.

SOMERVILLE and EASTON.

Arrive—9:40 a. m.; 2:15 and 7:00 p. m.
Close—7:30 a. m.; 1:45 and 6:30 p. m.

ELIZABETH—Direct.

Close—1:30 p. m.

PENNSYLVANIA—West of Easton

Close 12:25 p. m.

NEWARK—Direct.

Arrive—9:40 a. m.; 2:30, 5:00 p. m.
Close—7:30 a. m.; 1:00, 2:15 and 6:00 p. m.

PHILADELPHIA—Direct.

Arrive—1:20, 8:40, 11:30 a. m.; 2:30 and 7:00 p. m.
Close—7:30 and 9:30 a. m.; 12:25, 4:00 and 7:15 p.m.
Through fast mail for West and South close 4:30 and 6:45 p. m.
Through fast mail for East, close 1:00 and 6:45 p. m.

WATCHUNG, WARRENVILLE & GALLIA, (Mt. Bethel.)

Arrive—1:30 p. m. Close—9:00 a. m.

SUNDAY MAILS.

Office open from 9:30 to 10:30 a. m. Mail closes at 6:15 p. m.

E. H. BIRD, P. M.

STONE AT Bartle's Stone Yard

Yard: Corner Church and Second Streets.

Cut Stone, Building Stone—all kinds.

FLAGGING AND CURB STONE.

Have some 48-inch and 2 and 3-ft. walk very cheap. Leave orders for your foundation and cesspool stone with us.

H. Eggerding,

121 Park Ave., Manufacturer of the celebrated

C. O. D. CIGAR.

The best 5c cigar in the State, and made on the premises from the finest Havana. Clear Havana cigars a specialty. A large assortment of the choicest brands of domestic cigars.

AUDSLEY'S ART STORE.

Maurice A. Audsley, Manager

No. 135 East Front Street.

Fine Portraits and Enlargements. Pictures and Artists' Materials. Artistic Framing a Specialty.

VISITORS ALWAYS WELCOME.

SMALLEY BROS.,

147 North Avenue,

Butchers.

Everything usually found in a first-class market.

Roasting & Broiling Chickens Specialty

Jersey Pork and Sausage.

Chicken Livers & Hearts Always on Hand.

Orders called for and delivered. Telephone 83 A

LADIES DESIRING—

Knife-Pleating or Pinking

done will please leave their orders at No. 29 Duer street and it will receive prompt attention.

MRS. FORCE.

NEED MONEY?

MONEY MONEY

We'll loan you from $10 to $300 immediately.

BORROW HERE.

There's no delay—no red tape. We take

FURNITURE,

pianos, etc., as security—let you keep the goods, too.

Positively No Publicity

of any kind. Our rates are the VERY LOWEST. You can pay us back in little installments to suit you.

If you cannot call, write, and we'll send our representative to you.

We make loans in PLAINFIELD and all suburban towns.

Mutual Loan & Investment Co., 748 Market St., Newark.

New Wood Bldg. Rooms 24-25. 2d floor.

THERE'S NO QUESTION

"The Best is the Cheapest" in regard to the treatment of your — TEETH — Our experience as dentists, also our methods and prices are worthy of your consideration.

DRS. LEONARD, 104 E. Front St., Plainfield.

LIEFKE & LAING,

Insurance and Real Estate

No. 146 Park Ave.

Real Estate Appraised, Rented. Properties Sold and Loans Negotiated tf

J. C. Pope & Co.,

INSURANCE AGENTS.

110 East Front St., Plainfield, N. J.

HERMAN HANSEN,

CARPENTER AND BUILDER,

21 Regent Street.

Tel. 2542.

50 YEARS' EXPERIENCE

PATENTS

TRADE MARKS DESIGNS COPYRIGHTS &c.

Anyone sending a sketch and description may quickly ascertain our opinion free whether an invention is probably patentable. Communications strictly confidential. Handbook on Patents sent free. Oldest agency for securing patents.

Patents taken through Munn & Co. receive special notice, without charge, in the

Scientific American.

A handsomely illustrated weekly. Largest circulation of any scientific journal. Terms, $3 a year; four months, $1. Sold by all newsdealers.

MUNN & Co. 361 Broadway, New York

Branch Office, 625 F St., Washington, D. C.

FOWLER'S,

The Manufacturing Confectioner.

Pure Home-made Candies, Chocolates and Bon-Bons Fresh Daily. Hot and Cold Drinks of All Kinds. Ice Cream and Water Ices. Orders delivered promptly.

Tel. 1005. 131 E Front St.

S. HIRSCH,

The New York Ladies' Tailor & Furrier

RIDING HABITS.

All kinds of Remodeling a Specialty.

432 Watchung Avenue.

CHIRON OINTMENT

CURES PILES SKIN DISEASES AND RELIEVED CONSTIPATION

GUARANTEED TO CURE OR MONEY REFUNDED At druggists or direct. Samples for the asking.

THE CHIRON COMPANY, Plainfield, N. J.

Keep Your Eye On Us

We have in stock all the latest new and rare Flowering Shrubs, Rose Bushes, Vines and Hedge Plants. Shade Trees, large and small. Fruit Trees and Bushes, Evergreens and Canada Unleached Hardwood Ashes.

Belleview Avenue Nursery Co.

Off Park Avenue, near Hillside Cemetery.

TELEPHONE CALL 2071.

DRUGGISTS.

YES!

We will send you A Bottle or Case OF WATCHUNG WATER.

Tel. 756.

Powers' Somerset Pharmacy.

Keep your skin smooth and soft by using SCHREINER'S WITCH HAZEL SOAP.

Makes good lather with hard water.

10c a cake. 3 for 25c.

SCHREINER'S Pharmacy,

Cor. Park Avenue and Second Street.

Telephone 671.

LOWNEY'S CANDIES.

SODA With Fruit Syrups Second to None.

MALLINSON'S

LIBERTY AND FOURTH STS.

Segars are one of my specialties

Fruited Ice Cream.

Pure, rich ice cream, our own make, with fruit dressing. The most delicious and satisfying combination. Try this dish at our fountain.

DUDLEY S. MILLER, Druggist.

Cor. Park Ave. and Fourth Street.

Tel. No. 203. Prompt Delivery.

Are You a Plunger?

There is certainly a great deal of pleasure in your bath, providing you use Nagle's Violet Ammonia, and Demulcent Cream of Witch Hazel Soap, which are necessary articles to make up and beautify the skin. Use Nagle's only, made of purest materials.

C. M. NAGLE'S

PRESCRIPTION PHARMACY,

West Front and Grove Streets,

Tel. 770. Plainfield.

Hodges Pharmacy.

Reliable goods in all Departments. Agency for Belle Mead Sweets.

Tel. 210 A. Y.M.C.A. Building.

MONEY.

New Jersey Loan Co.,

740 Broad Street, Opposite Postoffice,

NEWARK, N. J.

BRANCH OFFICE:

First National Bank Building,

111-113 E. Front St., Plainfield, N. J.

Room 3. Second Floor.

Loans on Furniture, Pianos, Organs, Horses, Wagons, Etc., WITHOUT DELAY.

Allowing you to pay us back in payments to suit your convenience.

OUR BUSINESS IS CONFIDENTIAL

and as the security is left in your possession your friends need not know about it.

OUR OFFICES ARE PRIVATE

and we will be pleased to explain our rates, as we are anxious to get them before the public knowing they are the cheapest in the State.

TELEPHONE No. 2514 WATCHUNG SPRINGS.

Henry J. Wierenga,

Expressman and Truckman.

All kinds of Express and Trucking business promptly attended to.

Leave your orders at store of Joseph Sattels, Piano and Organs, No. 108 North Avenue, and the same will receive immediate attention.

J. W. VAN SICKLE,

122 North Ave., Plainfield, N. J.

Fresh & Salted Meats

Game in Season. Philadelphia Scrapple.

Orders called for and delivered promptly. Telephone No. 631 a.

EXPERT WATCH REPAIRING At DOANE'S, 119 PARK AVE.

NEW YORK WON.

National Rifle Trophy Won by Empire State.

SEA GIRT, N. J., Sept. 10.—The name of the first winner to be engraved on the already famous national trophy provided by the congress of the United States will be that of New York. In a spirited competition in progress two full days the Empire State team of twelve uniformed men captured the trophy handily, finishing with a lead of eighty-six points over its next nearest competitor. New York's total was 2,988 out of a possible 3,000. In addition to the national trophy, valued at $1,000, which will be held by the winning team only one year, the New York team won a cash prize of $500.

New Jersey, which scored the second highest aggregate total of 2,902, receives the Hilton trophy, to be held one year, and $300.

Massachusetts was third, with a total of 2,888, and will carry home the "Soldier of Marathon" trophy, to be held one year, and $200.

BASEBALL SCORES.

Results of Yesterday's Games in the National and American Leagues.

NATIONAL LEAGUE.

At Brooklyn—
Boston..... 0 0 0 0 0 0 0 0 0 0—1
Brooklyn..... 0 0 0 0 0 0 0 0 0 0—0
Hits—Boston, 6; Brooklyn, 8. Errors—Boston, 3; Brooklyn, 0. Batteries—Willis and Moran; Garvin and Jacklitsch.

Second game—
Boston..... 0 1 0 0 0 0 0 0 0—1
Brooklyn..... 1 0 0 0 0 0 2 1 *—4
Hits—Boston, 7; Brooklyn, 7. Errors—Boston, 0; Brooklyn, 1. Batteries—Pittenger and Dexter; Thatcher and Ritter.

At St. Louis—
Cincinnati..... 2 0 4 0 3 1 4 2 1—17
St. Louis..... 0 2 0 0 0 2 0 1 0—5
Hits—Cincinnati, 17; St. Louis, 14. Errors—Cincinnati, 1; St. Louis, 7. Batteries—Hahn and Peitz; Murphy, Moran and O'Neill.

Second game—
Cincinnati..... 0 0 2 0 0 0 3 0—5
St. Louis..... 0 0 0 0 0 0 0 1—1
Hits—Cincinnati, 11; St. Louis, 7. Errors—Cincinnati, 1; St. Louis, 5. Batteries—Sudhoff and Peitz; McFarland and Ryan.

At Pittsburg—
Chicago..... 2 0 0 0 0 1 0 0—3
Pittsburg..... 1 0 0 0 0 0 0 0—1
Hits—Chicago, 8; Pittsburg, 5. Errors—Chicago, 1; Pittsburg, 0. Batteries—Weimer and Kling; Phillippi and Smith.

TABLE OF PERCENTAGES.

	W.	L.	P.C.
Pittsburg	83	40	.675
New York	74	49	.602
Chicago	73	50	.593
Cincinnati	64	57	.529
Brooklyn	61	60	.504
Boston	52	71	.423
Philadelphia	39	76	.339
St. Louis	41	84	.328

AMERICAN LEAGUE.

At New York—
Philadelphia..... 0 0 0 0 0 0 0 0 0—0
New York..... 0 0 2 0 2 0 0 0 *—4
Hits—Philadelphia, 4; New York, 7. Errors—Philadelphia, 2; New York, 4. Batteries—Bender and Powers; Griffith and Beville.

Second game—
Philadelphia..... 1 0 2 0 0 0 0 0—3
New York..... 3 2 1 0 0 0 * —6
Hits—Philadelphia, 4; New York, 6. Errors—Philadelphia, 2; New York, 1. Batteries—Plank, Coakley and Powers; Chesbro and Beville.

At Boston—
Washington..... 0 0 1 1 0 0 0 2 0—4
Boston..... 0 0 1 0 0 2 1 0 *—4
Hits—Washington, 9; Boston, 11. Errors—Washington, 4; Boston, 3. Batteries—Patten and Drill; Hughes and Criger.

Second game—
Washington..... 0 0 0 0 0 0 0 1 1—2
Boston..... 0 0 0 0 0 0 3 0 *—3
Hits—Washington, 4; Boston, 3. Errors—Washington, 0; Boston, 0. Batteries—Lee and Kittridge; Winter and Stahl.

At Cleveland—
St. Louis..... 1 0 3 0 1 1 0 0 0—6
Cleveland..... 0 0 0 0 0 0 0 0 0—0
Hits—St. Louis, 13; Cleveland, 4. Errors—St. Louis, 1; Cleveland, 4. Batteries—Powell and Sugden; Donahue and Bemis.

Second game—
St. Louis..... 0 0 0

ESTABLISHED 1863

OUR POLICY—
To extend to our customers all the advantages and accommodations that sound business principals will warrant.

OUR EXPERIENCE—
Forty Years Successful Business.

THE FIRST NATIONAL BANK
Plainfield, N. J.

Capital $200,000.00
Surplus $50,000.00
Deposits $800,000.00
Resources $1,200,000.00

OUR FACILITIES—
Modern methods in a modern banking house with twenty correspondents.

J. W. JOHNSON, President.
A. J. BRUNSON, Vice-President.
D. W. RUNYON, Cashier.

OUR FEATURES—
Safe Deposit Vaults, A Savings Departm't, Foreign Exchange, Travelers' Cheques.

INTEREST PAID ON ACCOUNTS OF SUFFICIENT SIZE.

SPORTING NEWS.

DIAMOND DUST.

Alis is scheduled to play Westfield at Recreation Park, Westfield, on Saturday.

A baseball game between the lodges of the Colored Odd Fellows and the Colored Masons will be played this afternoon on St. Mary's field. The game will be called at 2.30 sharp.

Manager Cose, of Hope Y. M. A., has arranged no games definitely as yet for the remaining Saturdays of the season. He announces, however, that his team will probably play at least two more games. As Hope lost the series with St. Mary's there will be no more games between those two teams.

Many people at Monday's Westfield-St. Mary's game wondered why Umpire Cullum was not officiating. The reason was that he had been previously engaged to umpire a game for Bridgeport in the Connecticut State League. Cullum has always convinced everybody of his fairness and those of St. Mary's supporters who objected to the work of Umpire Rudyard were especially regretful that he was not present.

The supporters of Westfield and St. Mary's are not yet through disputing over Umpire Rudyard's decision at the plate in the seventh inning of Monday afternoon's game. It was an extremely important decision giving Westfield the run that tied the score. St. Mary's refused to go on with the game until Rudyard was taken out. In spite of all, however, it can hardly be doubted that the umpire gave his decision as he saw it. His work in the St. Mary's-Hope game in the morning was eminently satisfactory.

FOOTBALL.

The I. C. T. Club's plans for a football team are rapidly taking definite shape. Joseph Robinson is the leading spirit in the undertaking. The members are discussing the organization of a football league in the city and recently passed resolutions favoring the project. Possible competitors have been considered in Alis, Company K and the Orange Field Club.

CHESS.

Considerable interest is being shown at the Y. M. C. A. in the chess tournament to be started next week. Philip VanArsdale is in charge of the affair and plans to make it a handicap event, match play to consist of two out of three games. Entry lists will shortly be posted at the association.

TENNIS.

On account of the unsettled condition of the weather, no tournament matches have been played in the Y. M. C. A. doubles tournament this week. There are two more matches still remaining to be played off in the first round which will probably be concluded this week.

This Beautiful Home

FOR SALE—A great value for the money. Location very desirable. Lot 100 x 175 feet. It's worth $4,000, but can be purchased for much less. Cash or installments. This is your opportunity. Let us show you the property.

Elston M. French,
171 North Ave.
Tel. 24. Plainfield, N. J.

PROSPECTS BRIGHT FOR GOOD FOOTBALL

Plainfielders May See the Real Article on the Gridiron This Fall.

NEEDS NOW SUPPLIED

ALIS CLUB TO TROT OUT STRONG ELEVEN IT IS SAID.

Alis A. A. Members Now to Don Alis Club Uniform—Roy Phillips' Position in Game—Valuable Aid Given by L. Waring, Jr.

With September here, the local football enthusiasts are beginning to think once more of their favorite sport. While there has never been any lack of good talent from which to select a representative eleven, the chief difficulty in the path of a successful football team has been the lack of a strong organization to support the team. The hard work of management has usually fallen on the players themselves and it has handicapped them. This year, the Alis Club stands ready to back a team and there appears not the slightest doubt that the club will have the best team Plainfield has seen for many years.

There has always been the troublesome question of grounds and a suitable place for practice. With Crescent Oval and its grandstand available, the eleven will be in a better position to appeal to the public for support than ever before. Then the Alis Clubhouse with its adjoining lawn on Arlington avenue will be a suitable place for practice with dressing rooms close at hand.

As far as material goes, there is hardly one of the team, known last season as the Alis A. A., who is not anxious to don his football clothes and get out for practice. Plainfield had a strong team last season, despite the disadvantages under which the boys played, and with sound and substantial backing, the team ought to be one of the strongest in the metropolitan district. There is a nucleus of players, headed by Roy T. Phillips, who have played together for the last six years and have developed a style of team play that has proved wonderfully effective in the past. Then there are some new comers who have figured prominently in local football circles during the last two years. A few of the older players who were active in the days of the famous old Plainfield A. A. are still available. Then there is reported to be considerable new material including several young men recently from college. Lewis E. Waring, who has been identified with local football for ten years, played with the Elizabeth A. C., captained the Plainfield A. A. and coached the Alis A. A. last year, is president of the Alis Club and may be looked upon to actively support and advise the eleven. Roy T. Phillips, who has captained the Alis aggregation since its start as a school boy team eight years ago, is a member of the Alis Club and can be counted on to take the lead in the organization of this fall's team. He will have the support and active assistance of such well-known players as Homer Smith, Harry Coming, Harold Davis and Herbert Cathcart. Then there are other names, not so well known perhaps but which promise to figure importantly in the local football season of 1903.

A meeting of the members of the Alis Club, who are interested in football will be held in the near future when plans for the coming season will be shapened and the management of the team settled upon.

GOLF.

In the golf tournament between the New Jersey players and the English 'Varsity team Frank O. Reinhart won his match in the best ball foursomes and lost in the singles.

FALL SEASON BRINGS BIG BUILDING BOOM

New Stores and Dwellings Planned Give Impetus to Building Trade.

MANY IMPROVEMENTS

FIVE STRUCTURES TO COST IN NEIGHBORHOOD OF $33,000.

Stores for Watchung Avenue and East Fourth Street—T. A. B. Hall to be Enlarged — Some Small Dwellings in Prospect.

Within a few weeks contracts will be awarded to local builders for the erection of five structures in this city which will cost somewhere in the neighborhood of $33,000. This is a substantial indication that a healthy fall real estate boom is on in this city. During the summer the building industry has been somewhat dormant but with the approach of winter many plans are under way for the improvement of property in different parts of the town.

Among the improvements contemplated is the transforming of the vacant lot at the corner of East Fourth street and Watchung avenue into a row of handsome stores. The lot on which the store house used by DeWitt C. Ivins, is located, measuring 47 by 50 feet reaching from the corner of Fourth street, to the steps leading from Watchung avenue to the East bound station, will be occupied by a row of stores. The buildings will be brick with fancy press brick fronts. The buildings will be two stories in heighth and the stores will be three in number. The approximate cost will be $6,500. The owner will be T. B. Smith, of this city.

The T. A. B. Association, of St Mary's R. C. Church, have had plans drawn up by E. V. French for the remodeling of their hall on West Fourth street at a cost of about $3,500. The organization intends enlarging the dancing room of the building and in order to do this it will be necessary to build on an addition to the front of the structure which will bring it almost up to the sidewalk. A story will be added to the new part which will be used as dressing rooms. The improvements will be completed at this building before the first of the year.

Plans have been prepared by local architects for the erection of three fine residents in the new residential park recenly laid out by Elston M. French on Evergreen avenue. The approximate cost of the three buildings will be about $33,000.

The property was recently purchased from S. D. Drake and during the summer months it has been greatly improved. Streets have been mapped out and many lots have been sold.

Evarts Tracy, of this city, has drawn up plans for an $8,800 house; E. V. French, for a $7,000 building and another architect is now at work on plans for still another residence which will cost in the neighborhood of $7,500. The plans for these structures have not yet been filed at the office of the building inspector but it is probable they will be in the course of a week or two. All these buildings will be completed, in all probability, by the first of the year and, before that time, it is likely that negotiations now pending with out-of-town home seekers will close and additional plans will be drawn up.

BEHIND CLOSED PORTALS

HAPPENINGS OF THE LOCAL FRATERNAL ORDERS.

The members of the Independent Fife and Drum Corps are planning to hold their annual fair in Saengerbund Hall, October 12.

The first meeting of Jerusalem Chapter, No. 24, R. A. M., this fall, will be held this evening in Masonic Hall. Five candidates will receive degrees.

Another Official Here.

O. M. Burt, general passenger agent of the Central Railroad of New Jersey and editor of "The Suburbanite," has leased the Grant property at 50 Washington avenue for a residence. He will take possession on or about October 1.

Warren's Primaries.

The primary elections in Warren township were unattended by any excitement. John C. Cooper was chosen delegate to the Republican county convention and Joel Coddington to the Democratic county convention.

First Drink for Two Years.

Joseph Glynn, arrested by Patrolman Messler last night for being helplessly drunk, told City Judge Runyon this morning that it was the first time he had had a drink in two years. The Judge let him go.

CHANGES IN TEACHING CORPS

NORTH PLAINFIELD BOARD OF EDUCATION ENGAGES INSTRUCTOR.

Large Enrollment—Particular Attention to be Paid to Pupils' Health.

William Barheit, of New York, has been secured by the North Plainfield Board of Education to fill the vacancy caused by the resignation of G. Peterson, in science and mathematics at the North Plainfield High School. Mr. Barheit comes from a well-known family of instructors. His father is principal of the Fort Lee Academy, on the Hudson.

Miss Emma Dorr has taken the place of Miss Elsie Horton on the kindergarten at the Watchung School and Miss Maude Bateman has Miss Jessie Hill's place in class 5 A. Miss Hill has been granted a year's leave of absence on account of ill health.

The entering class this year is unusually large and Superintendent Wightman states that in all his experience he has not known such a large number of new pupils to enter the school at one time. There are several minor changes in the curriculum.

This year special attention will be paid to the health of the pupils. The school physician will visit the school buildings twice every week. The new manual issued by the Board of Education, entitled "Medical Inspector," states that he shall make special record of the condition of each pupil, noting the presence of any disease of the ear, eye and throat. Lectures will be given twice a year to the teachers instructing them how to detect the first signs of communicable diseases.

Work Stopped.

Work on the new borough engine house has been at a standstill for almost two weeks on account of a delay in the shipment of cut stone from the quarries. Two stories have already been erected and the framework for the inside has been practically completed.

Mrs. Morse Dead.

Mrs. Harriet A. Morse, wife of George S. Morse, died in Riverside, Conn., yesterday. The funeral will be held tomorrow at Riverside. Mrs. Morse was the sister-in-law of Mrs. William A. Freeman, of Sandford avenue, this city.

Good Work for Martin.

New Jersey was defeated in the rifle championship tourney at Sea Girt yesterday by New York. This State went down to defeat by only 86 points. In the individual totals Captain Martin, of Company K, made 251.

Birthday Celebration.

A birthday party was held at the home of Mr. and Mrs. Edgar C. Schenck, 36 Jackson avenue, yesterday afternoon, in honor of their daughter.

Use Press Want Ads

Monday, September 7th to Saturday, September 12th

WHY PAY BIG PRICES?

when you can *buy direct* from first hands and *save from 25 to 40 per cent.* on your

Teas, Coffees and Groceries

and at the same time procure beautiful and useful household articles. BY OUR SYSTEM OF ADVERTISING our customers participate in the profits.

THE GREAT ATLANTIC AND PACIFIC TEA CO.

Now is your chance to supply yourself with Cups, Saucers and Plates

celebrated blue ware, extra fine quality. They will cost you *nothing*, as we give them *free* to advertise our celebrated *Teas and Coffees.*

This Very Beautiful Brunswick

PLATE SET

GENUINE IMPORTED PORCELAIN CHINA

BLUE-FLOWN ROCOCO FINISH

Genuine Imported Blue-Flown Brunswick Porcelain China, Cup, Saucer and Plate, Rococo Finish

FREE to ALL

Purchasers of 50c worth of Teas, Coffees, A & P Spices, A & P Extracts and A & P Baking Powder

This is one of the *Most Beautiful Plate Sets* we have ever *Given Away.* We know when you see them you will want half a dozen. *Come Early*, as we will not guarantee to have them in stock during the six days.

The Great Atlantic and Pacific Tea Co.,
137-139 West Front St.

Snaps! Snaps!!

I HAVE NOTHING BUT SNAPS.

Rambler Automobiles, regular price $850.00; Sale Price,..... $475

Spaulding Nyack Bicycles, - - $12.50
Syracuse Bicycles, - - - $15.00
Bicycle Sundries Almost Given Away.

I have just purchased 25 new Rambler Automobiles at Sheriff's Sale. So come quick and secure this bargain. Can be seen at Park Avenue Store, Plainfield.

Frucht Cycle and Export Co.,
No. 7 Barclay Street, New York City.
Branch: 224 Park Avenue, Plainfield, N. J.

ELECTION OFFICERS.

Revised Lists in Somerset County—North Plainfield's Officers.

Some changes have been made in the Somerset County election officers within the last week. These are for North Plainfield township: George Mobus, John Radim, Chris. Blume, Daniel Ackor. North Plainfield borough—First district, Chas. G. Wood, Wm. N. Pangborn, Wm. W. Bowley, Daniel L. Hulick; Second district, Lambert B. Bodine, Levi Kline, Wm. McLaughlin, Ed. Smith.

Death of Mr. Ware.

Reuel Willard Ware died this morning at his home at 810 Second place at the age of 77 years. The funeral will be held Saturday afternoon at 2:30. The interment will be in Hillside Cemetery.

Great Sale of Fall and Winter CLOTHING

$10,000 worth of this Fall and Winter's Clothing of Messrs. Hirsberg Bros., 17-19 Waverly Place, N. Y., retiring from business and sold under the Auctioneer's hammer, was bought by us for 40c on the dollar and we will make the greatest sale of clothing in the history of Plainfield. Everything sold exactly as advertised. Do not miss this sale as we will save you many dollars on your Fall and Winter Clothing.

Men's Fine Black Dress Suits—Made in the latest style—a suit you always need. Regular 10.00 suits..... 4.90

Men's Extra Fine Dress Suits—These are all fine tailor made, with broad, padded shoulders, in worsteds, cassimeres and tweeds. Regular 12.00 to 14.00, at..... 7.50

Men's Fine Dress Trousers—All new, latest style pattern, up-to-date in make and finish. Worth 4.50 to 5.00, 2.50 and..... 3.00

Men's Fine Business Suits—Made of the Newest Fall Shades of Cassimeres, Cheviots and Tweeds. These Suits are regular 10.00 Suits..... 4.50

Men's Swell Tailor-Made Dress Suits—Made with hand filled collars, concave shoulders and hair-cloth fronts. Regular $18 and $20 Suits at..... $10 and $12.00

New York Clothing Co.

M. WEINBERGER, Manager.
214 West Front Street, Plainfield, N. J.

CYCLISTS' CALENDAR.
Sun Rises 5:37 a. m.
Sun Sets 6:26 p. m.
Lanterns must be lighted at 7:16 p. m.

THE DAILY PRESS.

THE WEATHER.
Partly cloudy and cooler tonight; probably showers on the coast; Saturday fair. Ther. 78.

ESTABLISHED MAY 10, 1887 — PLAINFIELD N. J., FRIDAY, SEPTEMBER 11, 1903. — TWO CENTS A COPY—$5 A YEAR.

PLAINFIELD'S CHOICE FOR ASSEMBLY TURNED DOWN; LOCAL DELEGATES BOLT REPUBLICAN CONVENTION

Dramatic Scene on Floor When James T. MacMurray, Chairman of Plainfield Delegation, Declares That Action Is An Insult to the Intelligence of the People of This City.

KEAN'S FRIENDS HERE ACHIEVE GREAT VICTORY

FORMER SHERIFF WILLIAM T. KIRK WINS LAURELS IN GREAT BATTLE FOR ASSEMBLY NOMINATION—MACMURRAY'S LIEUTENANTS PLACE THEMSELVES ON RECORD AGAINST THE RESOLUTIONS, WHICH PLEDGE DELEGATES TO SUPPORT THE TICKET—"THE DEUCE WITH PEACE, LET'S HAVE WAR" THE BATTLE CRY OF THE DISSATISFIED DELEGATES—AMOS ANDREWS' CLEVER MOVE—OTHER DETAILS OF THE CONVENTION.

Declaring that their presence in the convention hall would be an insult to the Republican constituency of this city, James T. MacMurray, the local leader of the majority party and chairman of the delegation, led the Plainfield delegation in bolting the County convention, at Elizabeth yesterday afternoon. Fifteen of the nineteen delegates from this city rose as one man and left the hall amid cheers and hisses. The dramatic scene was flashed before the convention, the instant it was realized that James F. Buckle's defeat for an assembly nomination had been accomplished by the friends of United States Senator John Kean. All hope abandoned for what they deemed fair play and home rule, the delegates loyal to the local Republican administration, which supports Congressman Charles N. Fowler, marched out in single file following Mr. MacMurray, on whose heels was City Judge William N. Runyon, who was turned down in a similar way when his name was presented last fall as Plainfield's choice for State senator.

It was like a bolt from a clear sky and for the moment few realized its significance. But it took only a short time for the convention to see of what grave importance such a sudden stroke in political diplomacy forecasted, and then no minutes were lost in endeavoring to reconciliate the striking delegation. It was too late, however, for those attempting to make peace, found that the anger of the Plainfielders could not be pacified. "The deuce with peace, let's have war," to use the terse words of a Westfield delegate, had already become the cry of the secessionists, who were occupying themselves in discussing plans for the defeat of their own party's ticket.

Probably no such scene had ever before been enacted in a Republican convention in Union County. Plainfield, which rolls up the majority and insures the continuance of Republican rule, was in revolt. Internal warfare had been decreed, and the old time politicians pictured a gloomy future.

The story of the convention, aside from this sensational feature, can be put in a nutshell. The friends of Senator Kean scored a signal triumph, which is not uncommon. Former Sheriff William T. Kirk, of this city, Assemblyman Edward Coyne, of Elizabeth, and Freeholder Peter Tillman, of Rahway, were nominated as the party's candidates for seats in the lower house of the Legislature, and Dr. Jesse A. Anderson, colored, of this city, was unanimously nominated for coroner.

County Chairman Hamilton Kean, a brother of Senator Kean, called the convention to order at 3:15, just fifteen minutes after the time designated, when the hall was but one-fourth filled. He announced the appointment of E. W. Hale, of Cranford, as temporary chairman.

Mr. Hale made a brief speech, incidently remarking that he hoped the candidates chosen would solidify the party. He then selected three delegates to act as temporary secretaries, two of whom are editors. Following this he announced the customary committees. The Plainfielders selected were: Organization, Amos Andrews; rules, W. O. Peck; vacancies, O. B. Leonard. Charles Codding, of Westfield, whom Kean ousted two years ago, as a member of the County Committee, made a strenuous objection, claiming that the convention should first authorize the chair to appoint committees, but his opinion met with the disapproval of the majority. The approval of the convention for the chair's action was quickly obtained.

After a five minutes' recess, the reports were read. There were no vacancies to be filled and the temporary organization was made permanent with the convention's consent.

Editor Charles McBride read these resolutions:

"The representatives of the Republican party, of Union County, assembled in Convention, September 10, 1903.

"Resolve: That the gold standard finally established by the Republican party, aided by sound money Democrats, as a result of the memorable campaign of 1896, has been amply vindicated by the manifestly solid condition of the prosperity of our country, undisturbed by the fluctuations of Wall street speculation. Money for legitimate business enterprises can be obtained at moderate rates of interest, due to the fact that there is no doubt about the value of the coin or currency in which debts or wages must be paid. We call attention to the fact that the revolutionary and destructive policies proclaimed in the Chicago platform of 1896, and repeated in the Kansas City platform of 1900, twice condemned by the people by most emphatic majorities, are still the creed of the so-called Bryan Democracy, as shown by the platforms adopted by recent so-called Democratic conventions held in the States of Nebraska and Ohio, and hence it is necessary, that voters who think alike on these important questions should continue to work and vote together.

"The satisfactory and creditable work of the government of our State under the administrations of Ex-Governor John W. Griggs, our fellow citizen, Foster M. Voorhees and Franklin Murphy, the present Executive, supported by Republican legislatures, forms a striking contrast to the disgraceful regime of preceding years, and should not be forgotten by citizens who take pride in the good name of our State, and are interested in the character and efficiency of its government.

"The administration of the government of our county by the Board of Chosen Freeholders is in harmony with the best sentiment of our people; it is honest, intelligently progressive and at the same time wisely conservative.

"We approve the erection of the new court house as a public necessity and creditable expression of the enlightened sentiment of our people.

"We think the time has come when the office of Register should be established in this county as it has been in other populous counties of this Sate, in order that the records of land titles may be kept separate from records of litigation and of other merely clerical work of the county government. As the offices of Clerk and Register are self-sustaining the proposed change would add nothing to the burdens of the taxpayer, but would separate work that on best be done in separate offices.

"We commend the course of our representatives in the Senate and House of Assembly in the last Legislature. Every interest of our county involved in legislation has been wisely and carefully guarded by them.

"We pledge to the nominees of this Convention our earnest support and shall expect from them a measure of public service that shall be worthy of comparison with their predecessors in their respective offices."

There was little applause during the reading of the resolutions. When the convention was about to take the customary method of adopting them, Amos Andrews, of this city, arose from his seat in the Plainfield group and moved that the resolutions as read be adopted by a rising vote. Mr. MacMurray jumped to his feet and opposed the motion, which compelled Mr. Andrews to define his position. The latter informed the convention that the Plainfield delegates had passed the word among themselves not to vote on the resolutions. When the rising vote was taken, Mr. MacMurray's friends forcibly signified their disapproval of the report. One little clause, artfully worded, was the stumbling block. It was "we pledge to the nominees of this convention our earnest support." This was the beginning of the end.

Another cross fire quickly followed. Nominations were in order and a secretary had called Plainfield first. Mr. MacMurray evdiently was in no hurry to show his hand and demanded that Elizabeth first be afforded the privilege of the floor. Mr. McBride, of Elizabeth, placed the name of Edward S. Coyne before the convention, in a pleasant little speech.

It was then Plainfield's turn. Mr. MacMurray had been selected to place in nomination President of Common Council James F. Buckle. This is what he said:

"On behalf of fifteen delegates of this convention out of nineteen elected by the City of Plainfield on Tuesday, representing 1918 out of 2354 Republican votes cast at the last general election, I come before you to ask for the Assembly nomination for one of Plainfield's most esteemed citizens; a man who in the years gone by has consistently, and at all times, served the Republican party; a man whom Plainfield has delighted to honor, and one who stands high in the esteem of every one of his fellow citizens; and from reliable information obtained I feel safe in saying that the other Republican strongholds of Union County will unite with Plainfield this afternoon in asking this convention to nominate our candidate.

"We realize full well that any action of this convention must have the endorsement of the delegates from the City of Elizabeth; she is the entire mistress of the situation, and upon her action we stand or fall. Gentlemen of Elizabeth: We of Plainfield believe that each and every one of you is an honorable man, and will recognize, under the present circumstances, what is fair and what is just. You have but to look over the history of the Republican party in Union County to realize what Plainfield has done every year, no matter from what part of the County the candidates came; Plainfield could always be depended upon for a thousand majority. This has been the case whether Plainfield has had any interest in the election or not by reason of one of her citizens being on the ticket, and it is on account of her past record that she feels this afternoon fully justified in asking the delegates from the City of Elizabeth, as well as from the other parts of the County, to back her preference, and to give her a chance to work for one who is able to command the enthusiastic loyalty of every voter in our city.

"Gentlemen, I now take pleasure, on behalf of the Plainfield delegates, in presenting as Plainfield's representative on the Assembly ticket, a man who is the President of the Common Council of the City of Plainfield, and has served the city in the capacity of Councilman for the past six years; and has served the Republican party on the County and City Committee for a number of years, a man who does not seek this nomination for his own personal advancement, but who has been urged to stand therefor by those who recognize his ability and worth. His name on the Republican ticket this fall will, without doubt, bring out a large vote, and which we feel will greatly help the rest of the ticket, and will do as much as any

(CONTINUED ON PAGE 4.)

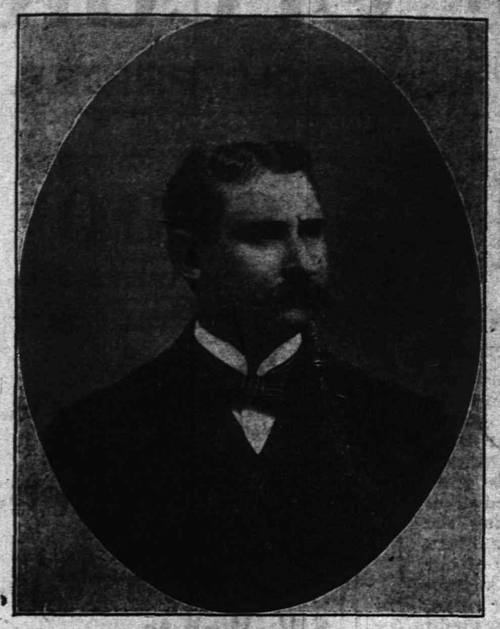

WILLIAM T. KIRK

Mr. Kirk, who won a signal victory at the Republican convention, capturing an assembly nomination in the face of great odds, is one of Plainfield's leading business men. He is a native of Cornwall, N. Y., and is 39 years of age. After serving with a large firm of iron contractors he embarked in the same business, in which he still continues. He was elected Sheriff in 1896 by a large majority.

JUDGE WILLIAM N. RUNYON.

Mr. MacMurray's chief lieutenant in the fight for home rule.

WARREN'S PASTOR GIVEN A RECEPTION

Congregation Welcome Home Rev. Joseph O. McKelvey From Trip Abroad.

F. H. ANDREWS' ADDRESS

MUSICAL PROGRAMME A FEATURE OF PLEASANT AFFAIR.

Pastor Talked of Incidents While Abroad — Edifice Decorated—Committee Having Charge of Arrangements.

Rev. J. O. McKelvey was welcomed home last evening by the congregation of his church after his nine weeks' trip abroad. A reception was tendered him at Warren Chapel which, with music, addresses and good fellowship, made the homecoming a joyous event.

The rooms were decorated tastefully with blue and yellow bunting, symbolic colors of the Presbyterian Church. The platform was almost covered with flowers and in the center of the room, hung from the ceiling the words "Welcome Home." About 150 were present.

A musical programme was rendered. Mrs. Eugene Pierson sang and a recitation was given by Miss Helen Wooley. Edson C. Martin favored with vocal selections while Miss Ethel Gulberg entertained on the piano with selections. A vocal solo was rendered by Miss Bessie Matthews, of Newark and a duet was rendered by Mrs. Victor Christofferson and Mrs. Eugene Pierson.

On behalf of the congregation of the church, Superintendent of the Sunday-school F. H. Andrews, made a short address of welcome. He said that it was an occasion of that kind nine weeks ago when the pastor took leave of his people and now they rejoice in welcoming him back. Mr. McKelvey gave a short talk to his people on his trip which proved to be unusually interesting. He told stories of his visits to Ireland, Scotland, England, Holland, Belgium and France in an interesting manner.

The committee in charge of the affair were Miss May Christofferson, Miss Dora Bennett, William Kenny and Samuel Taynor. The decoration committee was A. L. Drake, chairman; Miss Minnie McKain, Miss Jenny Evaretts, Miss Mamie Kohler, Charles Bryan.

Contract Cases.

These contract cases were acted upon in Justice Nash's court yesterday: Sattels against Stryker, judgment for plaintiff, full amount and costs; Squires against Ivamy, adjourned one week; Bowers against Scribner, adjourned two weeks. Papers in the Jeffery and Barton landlord and tenant case are returnable September 16.

Wedding Anniversary.

Mr. and Mrs. E. P. Stevens, of Grandview avenue, received nearly fifty of their friends at their home last evening on the occasion of the twenty-fifth anniversary of their wedding.

—Peaches at special prices by the basket at Neuman Brothers. One hundred baskets will arrive tomorrow morning of table and canning peaches.

SIDE LIGHTS ON THE REVOLT

ATTITUDE OF LOCAL REPUBLICANS ON THE SECESSION.

Scene in the Convention Hall—Probable Nominee of the Democrats.

The action of the Republican delegation in leaving the convention hall at Elizabeth yesterday afternoon formed a topic for discussion about the streets today, and opinions as to the wisdom of the move seemed much divided. All the friends of Congressman Fowler declare that the fifteen delegates pursued the right course when they found that Mr. Buckle had been turned down, the friends of Senator Kean taking a determined stand the opposite way.

City Clerk James T. MacMurray said today that it is now for the people of this city to ratify or condemn the action of the fifteen delegates in bolting the convention. What election day would bring forth he declined to say, but declared that he felt sure that the delegation's action expressed the opinion of those whom they represented. "It's a question of majority or minority rule. Roselle, Westfield, Summit and Plainfield poll a majority of about 1800 for the ticket, more than enough to elect, yet they are turned down when they demand recognition."

J. Fred MacDonald, recognized as one of the staunch friends of Senator Kean, said this morning: "I can not aprove of the bolt. The action in yesterday's convention was a minority dictating to the majority. Before election day rolls around, I believe that harmony will prevail in the Republican ranks. I predict the election of the entire ticket."

The man whose name is most popularly mentioned in connection with the Democratic nomination for Assemblyman is Charles L. Moffet, who has made the fight twice already. Mr. Moffett was asked by a representative of The Daily Press this morning if he expected to be his party's candidate. He was strictly non committal, stating that the time to declare himself had not yet arrived.

Democratic leaders in the city express themselves strongly in favor of Mr. Moffett. One of them speaking of Democratic chances this fall stated this morning that even if Moffett decided not to run they would put a strong man in the field and mentioned Justice Hezekiah Hand as a possible substitute. Justice Hand himself said that he would not for a moment enter the field in opposition to Mr. Moffett but that he would be willing to run if necessary.

Victim Out of Danger.

Judge William N. Runyon, counsel for Walter Gassner, has secured a certificate from Dr. B. vanD. Hedges stating that Herbert Chamberlain, Gassner's brother-in-law and the victim of blows alleged to have been dealt by Gassner, is assured of recovery from the effects of his injuries. This certificate will undoubtedly obtain Gassner's immediate release from the county jail on bail, which has been fixed by Judge Vail, of Elizabeth, at $2,000.

Adjournment in Huff's Court.

The case on contract between Valentine & VanFleet, of Somerville, against S. Townsend, has been adjourned in Justice Huff's court for one week. William G. DeMeza represents the defendant and G. W. Moy is the counsel for the complainant.

HERE'S A PRETTY KETTLE OF FISH

Alleged Widow Baited Her Line and Local Trolley Company Did the Biting.

THE SCHEMER WON $3,000

SO IT IS SAID—AND NOW A SUIT AGAINST COMPANY IS PENDING.

Man Killed by Trolley Car Last November—Woman Claiming to be Widow "Settles" for $3,000—Other Interesting Details.

Papers in one of the most complicated suits ever brought against the Elizabeth, Plainfield and Central Jersey Railway Company will probably be filed in a few days by Louis Amiet, of Kentucky, who seeks damages for the death for his brother in a trolley accident in this city last November. For almost a year the trolley company has been exhausting every means to locate the alleged fake widow of Amil Amiet, the victim, with whom the company made a settlement shortly after the accident. The woman took the money, signed the papers as Mrs. Amiet, and then disappeared. It later developed that she was not the wife of the dead man and that her acceptance of $3,000 offered by the company was but the carrying out of clever scheme to dupe the big corporation it is alleged.

The accident in which Amil Amiet was killed occurred on Front street between Elmwood place and Plainfield avenue on the evening of November 12, 1902. Amiet was a driver for John H. King, of Bound Brook, and was returning home from this city when a car crashed into the rear of the wagon. Amiet, who was asleep in his seat, fell out and sustained a fracture of the skull which caused almost instant death. The motorman and conductor of the car were arrested and held on a charge of gross negligence.

Amiet lived at Bound Brook where he employed a housekeeper. When the accident occurred someone telephoned to Amiet's home in Bound Brook and soon after a woman made her appearance in this city, claiming that she was the widow of the dead man. At the time it was not known that Amiet had any other relatives.

The next morning Mrs. Amiet appeared in the city court and pressed a complaint of manslaughter against the motorman. He was held in $250 bail to await the action of the next Grand Jury. Dr. J. H. Fritts, the trolley company's physician furnished the necessary bonds.

While the man was still out on bail the supposed Mrs. Amiet was approached with a proposition to settle the case for $3,000. At first she held out for a larger sum, it is said, but the company remaining firm finally accepted the offer and signed the papers freeing the company from any further possibility of a suit from her.

Louis Amiet, a brother of the dead man, heard of the death of Amil, and communicated with friends in this city. Codington & Swackhamer were retained as lawyers by him and an investigation was started. The officers of the company were apprised of the

(CONTINUED ON PAGE 4.)

WOMAN LEAPS FOR HER LIFE

Two Severely Injured in a Blaze Caused by Dropping Match in Kerosene Oil.

ENVELOPED IN FLAMES

Little Girl's Heroic Rescue—Mrs. Marky Jumps From Second Story Window—Match Dropped in Oil Caused Trouble.

Two people were injured and an infant was saved from a horrible death by a seven-year-old girl this morning at a fire at the home of Peter Marky, on Vine street. The building was damaged to considerable extent in the interior. Kerosene spilled from a can caught fire from a lighted match carelessly dropped. Rev. Dr. Edwin L. Earp, pastor of the Grace M. E. Church, was standing in front of his house and saw the flames leap out of the windows and he turned in an alarm as did John Doud.

Mrs. Hannah Hansen, seventy-five years old, dropped a lighted match in the oil which was pouring over the floor from the stove and in an instant she was enveloped in flames. Her screams brought Mrs. Peter Newmiller, a neighbor and she was rescued. Mrs. Peter Marky, who was on the second floor of the house, seeing her escape shut off by the flames on the stairway, jumped from the second story window and received a severe sprain of her left ankle. She was attended by Dr. Buchanan. The little seven-year-old daughter of Mrs. Marky, who was attending a four weeks old baby sister, picked it up in her arms and rushed from the house to the home of Mrs. Sophia H. Brose, near by. The baby was not injured.

The damage to the house will amount to about $1,000. The house is badly damaged in the kitchen and hallway. It is partly covered by insurance. Mr. Marky lost $40 in cash and some of his clothing. His furniture was insured. Mrs. Marky was badly burned.

NEW LUMBER CONCERN.

Amos R. Ellis and Alex. Kane Form a Partnership to Do Business.

Amos R. Ellis and Alexander Kane, both of this city, have formed a partnership to organize a company capitialized at $10,000, which will conduct a lumber business in this city along a distinctive line. The property at the corner of West Third street and Fillmore avenue has been leased. The company will start business on the fifteenth of this month.

Sick Constable Causes Adjournment.

The case of Hummer against Egel, which was to have been tried in Justice Mattison's court yesterday, has been adjourned on account of the illness of Frank Whiteley, constable, who was to have served the papers. A hearing will probably be given in two weeks.

—Mrs. Kate W. Young and daughter, Miss Edith, of Orange, have returned home after a pleasant visit with Miss Mary L. VanEps, of East Fifth street.

WHAT PEOPLE ARE DOING

SOME BRIEF PARAGRAPHS OF A PERSONAL NATURE.

Many Folk of Greater Plainfield Are Entertaining or Being Entertained.

Miss A. D. Taber, of Willow avenue, has returned from Asbury Park.

Mrs. Josiah Browne, of Watchung avenue, has returned from Franconia, N. H.

George V. Kirkland, of Passaic, is the guest of relatives on West Front street.

T. J. Mumford, of West Ninth street, is home from his vacation at Elberon.

Mrs. D. W. Littell has returned to her home on West Seventh street from Ocean Grove.

Miss Ethel Wyckoff, of Somerville, is visiting Miss Mildred Tyrell, of East Fifth street.

V. F. Randolph, of West Front street, is spending the week with relatives in South Plainfield.

Mrs. Rowland Cox has returned from Moosehead Lake, Kineo, Me., to her home on West Seventh street.

Miss Maggie Kane, of West Third street, who has been visiting friends at Staten Island, has returned home.

AMONG MEN IN THE SHOPS

SEEN AND HEARD IN PLAINFIELD'S INDUSTRIAL PLANTS.

Henry K. Boscoe, of Harrison, has taken a position at the plant of the Potter Press Company.

George Slingland, of the Aluminum Press Company's works, is in Buffalo on business for the firm.

Joseph Robinson, of Pond's, returned yesterday from a visit with New Brunswick friends.

Herbert Utsinger, of the Pond Machine Tool Company's plant, spent yesterday in New Brunswick.

Andrew Callahan, of Walter Scott & Company's plant, went to New Brunswick, Wednesday, to see the river carnival.

James Burns, of Walter Scott's Printing plant, attended the river carnival at New Brunswick Wednesday night.

George Farlee and family, of East Front street, has left for Holland Beach, Florida, where he has taken a responsible position.

George P. Leland, of East Front street, left yesterday for Colorado, where he will take a position as manager for a large plumbing concern.

The large Webb press, which is being built for the United States Government at the Potter Press Company's plant, is nearing completion. An inspector from the government office has been at the works this week inspecting progress.

An auto-plate press has been shipped from the Campbell Press Company's plant to the Philadelphia Evening Bulletin. The Campbell Company made a specialty of the auto-plate press, and have a large number of rush orders on hand at the present time.

REALTY TRANSFERS.

Deeds Recorded at County Clerk's Office in Which Local Properties Figure.

Among the conveyances recently recorded at Elizabeth are these: Sarah A. Dickinson to John E. Curtis, $600; Carrie Pierson et al to Cornelius Gulick, property formerly owned by Mary Pound, $1; Louisa A. La Huray et als to Harry Aptin, formerly of Plainfield, $1,200; Elston M. French to Arthur L. Otterson, 50 feet north side Evergreen avenue, $800; Arthur L. Otterson, same site, $1; Plainfield Real Estate Company to Frank W. Runyon, $1; Joshua D. Loiseaux et ux to Ada L. Wilson, $1; Amos Clark to Charles W. Fuller, formerly of this city, at Linden, $100; Isaac J. Summer to Martin A. Muth, $7,500.

These mortgages have been recorded: Daniel F. Dugan to Samuel M. Humpstup, $1,200; Ada C. Wilson et al to C. F. French, $450; Josephine Boyce et als to Sarah A. Redder, $500. Two chattel mortgages were filed: Theodore Glaser to Newton B. Smalley, 115 tons fertilizer, $400; and Ella G. Rogers et als to Eugene O'Reilly, household goods, $112.

—Joseph Haurand, of Manning avenue, is building an addition to his house. Another story is being added and the interior is being renovated.

Distress After Eating Cured.

Judge W. T. Holland, of Greensburg, La., who is well and favorably known, says: "Two years ago I suffered greatly from indigestion. After eating, great distress would invariably result, lasting for an hour or so and my nights were restless. I concluded to try Kodol Dyspepsia Cure and it cured me entirely. Now my sleep is refreshing and digestion perfect." Sold by L. W. Randolph.

POINTS FOR THE BUYERS

READY REFERENCES FOR THE LOCAL BARGAIN SEEKERS.

When it comes time to do your fall moving, remember Henry J. Wierenga, the North avenue expressman.

Connoisseurs trade at Smalley Brothers, North avenue, for fine meats. Everything the best at lowest prices.

Fruits, vegetables and fine groceries are sold at W. W. Dunn's grocery in North Plainfield. Trade there and be content.

Don't hesitate a minute. If you want good bread, cakes, pies, etc., go to W. W. Warnock's, West Front street. You'll be treated right.

There is no reason why a man should trade at New York stores while at J. R. Blair's on Park avenue, the best of men's furnishing goods can be obtained at prices so reasonable.

Football days are near. Managers of teams should remember that the best place in town to buy complete equipments for the game is Harry Dreier's sporting goods store on West Front street.

All the current magazines can be found at Harper's on Park avenue. Subscriptions received. Now that school has opened you may be glad to know that he has a complete line of stationery and school supplies.

Let there be light. Get your gas, electric, oil and all other kinds of lamps of J. W. Gavett, of West Front street. He has the latest and most artistic designs and finishes. Gas and electric chandeliers are other specialties.

Carpets, trunks, dress suit cases, satchels and awnings are only a few of the specials at Shirley & Johnson's store on Front street this week. Any man can secure bargains there which are not to be found elsewhere outside of New York.

There are lots of good things on this week's bargain list at Putnam & DeGraw's West Front street department store. You'll find that it will pay you to keep an eye on their ad from day to day and to drop in at the store once in a while. School necessities for the children.

Have you been in the Boston Cloak and Fur Store on West Front street this week? If you haven't, it will pay you to stop and look at the big sales now going on there. They are having an opening sale of fall and winter goods, and are disposing of a big stock of furs, skins, cloaks, skirts and tailor made suits.

L. W. Randolph's city pharmacy on West Front street, is the headquarters for first class soda these days, as it has been during the past summer months. There are druggists who don't bother about soda especially after the first of September but Randolph's is always the same through all soda weather—always the best. Huyler's candies.

AMUSEMENTS.

"A Princess of Kensington," the new comic opera at the Broadway Theatre, New York, has scored a big success and the theatre is crowded to its capacity at every performance. No musical offering in years has been more cordially received by playgoers and the Broadway Theatre has added another to its long list of its recent musical successes. "A Princess of Kensington" is genuine comic opera, admirably rendered and its music is by far the most rhythmical, melodious and pleasing of any that has been brought over from London since the days of "The Geisha." Coming, as it does, from the Savoy Theatre, London, where most of the Gilbert and Sullivan successes were born, it reminds the music lover of the best works of those famous masters. The opera is sung by principals of merit and with the assistance of the best singing chorus that has been heard on Broadway for many a day. The fun making is led by James T. Powers, who as "William Jeff," a sailorman, gives a capital humorous characterization of a jolly British tar. His several songs are emphatic hits and are demanded and re-demanded at every performance.

—E. E. Vail, stationed at fire headquarters, and O. H. Freeman, at No. 1 hose, are on the sick list.

—The August 22 issue of "Fire and Water Engineering," a weekly devoted to the interests of firemen, contains an illustrated and highly complimentary article on Plainfield's department.

A Purgative Pleasure.

If you ever took DeWitt's Little Early Risers for biliousness or constipation you know what a purgative pleasure is. These famous little pills cleanse the liver and rid the system of all bile without producing unpleasant effects. They do not gripe, sicken or weaken, but give tone and strength to the tissues and organs involved. W. H. Howell, of Houston, Tex., says: "No better pill can be used than Little Early Risers for constipation, sick headache, etc." Sold by L. W. Randolph.

Feminine Nerves.

Nervous troubles are not only very real but very dangerous.

For women who suffer with nerves,

Dr. Greene's Nervura

the great nerve tonic and blood purifier, is invaluable. It soothes, calms, revitalizes and strengthens the nerves. It often saves from nervous prostration.

Mrs. C. L. McDonald, of 50 Pratt St., New Haven, Conn., gives willing testimony to these truths:

"I want to tell you what Dr. Greene's Nervura has done for me, hoping it will cure others as it has me. Was all broken down by nervous prostration brought on by worry over financial losses. Physicians could do little for me, but ordered rest, change of climate, Turkish baths, electricity, without success.

"Finally a friend asked me to try Dr. Greene's Nervura, which I did, and after taking one bottle felt better, and twelve bottles completely cured me. I wish to thank you many times for the benefit received from your Nervura."

Dr. Greene's advice is free. Address 101 Fifth Ave., New York City.

EDUCATIONAL.

St. Gabriel's Academy,

Cor. Jackson and Watchung Aves., Plainfield, N. J.

Select School—Conducted by the Sisters of Mercy.

The course of studies is thorough, embracing all the branches requisite for a solid and refined education.

The Academy will open on Tuesday, Sept. 8. Difference in religion is no obstacle to admission of pupils.

For further particulars apply to

8 21 1m SISTER DIRECTRESS.

Cedarcroft School

For Boys.

Opens September 16th.

For information apply to

R. M. HUSE, Principal,

19 1m 1003 Park Ave., Plainfield.

MR. LEAL'S -SCHOOL-

WILL RE-OPEN

... September ...

FIFTEENTH.

-Piano Instruction-

Resumed Sept. 17, 1903.

Miss Anna O. Marsh and Miss Minnie S. Marsh.

Virgil Clavier Method, a Specialty.

915 Madison Ave.

Plainfield Seminary

will re-open

Thursday, Sept. 17, 1903.

Thirty-sixth Year.

Principals { MISS KENYON / MISS ARNOLD

Reduced Scholarships

FOR NEXT YEAR.

Plainfield Business College.

To be sold from now until Sept. 15.

Clothing on Credit

CREDIT TERMS. CASH PRICES.

$1.00 PER WEEK.

Men's Suits,
Top Coats,
Rain Coats,

READY-MADE OR MADE TO YOUR MEASURE.

Boys' and Children's Clothing,

Trousers and Hats.

CASH OR CREDIT

Are On An Equal Footing Here.

No Credit Plan is like the People's because no other plan is operated the same. One price, whether you pay cash or open an account. Our plan is successful in Plainfield because it is practical and fair—all are treated alike. Each one after once testing the merits of our plan, sends in others—that shows the popularity of our methods. Our system of supplying reliable garments for Man, Woman or Child, on easy credit terms is popular among all classes. Our low cash store prices satisfy every one that it does not cost one cent extra to buy on credit. Buying for a chain of stores, we can buy cheaper—naturally, hence we can sell on credit at low cash prices.

$1.00 PER WEEK.

Ladies' Tailor-Made Suits,
Silk and Cloth Coats,
Dress and Walking Skirts,
Silk Waists, Petticoats and Millinery

of all Shades, Styles and Prices.

PEOPLE'S CREDIT CLOTHING CO.

131 East Front St. OPEN EVENINGS. One Flight Up.

HOUSEKEEPERS' SUPPLIES.

We have a full assortment of
Enamel Wares,
Tin Ware,
(ordinary and rust proof.)
Cutlery and Woodenware,
Ranges and Fittings,
Fruit Jars and Rubbers.
Tin Cans and Sealing Wax,
Preserving Kettles,
Jelly Glasses and Parafine Stone Pots and Jugs.

Gayle Hardware Co.

Front St. & Park Ave. Tel. 682

A YOUNG MAN

who has only one best girl comes to a decision quickly, so do the people who want good goods. I make a specialty of high-grade goods both in

Hardware Specialties and Housefurnishings

Just added to my stock a complete line of

MOULDERS' TOOLS.

Our stock of

BUILDERS' AND SHELF HARDWARE

is the largest in the city.

Our Stove Department consists of the best goods obtainable, such as Othello, Sunshine, Penn Esther and Canopy Ranges. The Perfect, Bradley & Hubbard and Beauty Oil Heaters.

Table and Pocket Cutlery. Sporting Goods, Etc.

A. M. GRIFFEN,

119-123 E. Front St., Plainfield, N. J.

BLAIR'S HAT STORE,

205 Park Avenue.

Fall Styles—soft and stiff.

Agent for Hawe's Celebrated $3.00 Hats.

PUTNAM & DEGRAW

SPECIALS:

Hand-made Shawls at.....1.00, 1.50 and 2.00
Wrist and Side Bags, assorted colors, at...10, 25, 50, 75, 89c and 1.00
Men's Negligee Shirts, extra value, at.....50c and 1.00
Ladies', Gents' and Children's Hose, from.....10c up
Agents for May Manton Patterns.....10c each

SPECIAL FOR SATURDAY ONLY.

Boys' 50c Knee Pants at - - - 35c

Boys' 45c Knee Pants at - - - 25c

Red Star Stamps Given With Every Purchase at

N. Y. Bargain Store,

324 WEST FRONT ST., PLAINFIELD, N. J.

Reading Lamps

Of All Kinds. GAS, ELECTRIC, OIL

LATEST DESIGNS AND FINISHES.

Gas and Electric Chandeliers.

Jos. W. Gavett.

HOME'S THE BEST PLACE

and you're doubtless glad to be in your own home again.

Why not make your house more cheerful—more comfortable by the addition of our Beautiful Carpets? We have a splendid line of Axminster, Brussels and Ingrain Carpets.

Prices low. Call and see them.

SHIRLEY & JOHNSTON,

Babcock Building, Madison Ave. and Front St.

USE

Hygeia Ice.

YOU DON'T HAVE TO BOIL IT.

F. T. OSTROM, 307 Watchung Avenue.

THE USE OF

REYNOLD'S PETROLEUM HAIR TONIC

MEANS

Healthy Scalp, Natural Growth of Hair (no falling out), no Dandruff. 50 cents bottle

Prepared only by

T. S. ARMSTRONG,

Corner Park and North Aves. (The Apothecary.) Plainfield, N. J.

LEISHMAN'S DEMAND

Reshid Pasha, Vali of Beirut, Must Be Dismissed.

BACKED BY FRENCH AMBASSADOR

Lives and Property of American Residents Are Insecure While Town Is Governed by Weak Ruler.

CONSTANTINOPLE, Sept. 11.—United States Minister Leishman, supported by the French ambassador, has presented a demand to the Turkish government for the dismissal of Reshid Pasha, vali of Beirut, on the ground that so long as he is retained in office the lives and property of Americans in Beirut are insecure. The porte has not yet replied to the demand, nor has there been any development in connection with other American claims.

The dispatch of Nazim Pasha to Beirut from his post at Damascus is considered to be a preliminary step toward a settlement. Nazim Pasha received an enthusiastic reception upon his arrival at Beirut, a crowd at the railway station cheering him repeatedly. The town was then perfectly tranquil.

According to the latest telegrams, however, the consuls continue to transact their business with Reshid Pasha, vali of Beirut.

Under the circumstances, it is added, the French, British and Italian consuls have decided not to ask for the landing of American marines, as the excitement has subsided and the Christian refugees who fled are returning to their homes.

Rear Admiral Cotton confirms the report that he can land 500 marines and bluejackets from the Brooklyn and San Francisco in case of necessity.

BASEBALL SCORES.

Results of Yesterday's Games In the National and American Leagues.

NATIONAL LEAGUE.

At Philadelphia—
New York..... 0 0 0 0 4 0 0 0 1—5
Philadelphia..... 0 0 0 2 1 0 0 0 0—3
Hits—New York, 9; Philadelphia, 5. Errors—New York, 2; Philadelphia, 1.
Second game—
New York..... 2 0 0 0 0 0 1 0 0—3
Philadelphia..... 0 0 0 0 0 0 0 0 1—1
Hits—New York, 9; Philadelphia, 10. Errors—New York, 2; Philadelphia, 0.
At Pittsburg—
Pittsburg..... 1 0 0 0 0 0 0 1 1—3
Brooklyn..... 0 0 0 1 0 0 0 1 0—2
Hits—Pittsburg, 5; Brooklyn, 7. Errors—Pittsburg, 1; Brooklyn, 3.

TABLE OF PERCENTAGES.

	W.	L.	P.C.
Pittsburg	84	49	.675
New York	76	49	.608
Chicago	73	50	.593
Cincinnati	64	57	.529
Brooklyn	61	61	.500
Boston	52	71	.422
Philadelphia	39	78	.350
St. Louis	41	84	.328

AMERICAN LEAGUE.

At Boston—
Boston..... 0 0 0 2 1 0 0 0 *—3
Washington..... 0 0 0 0 0 0 0 0 0—0
Hits—Boston, 5; Washington, 3. Errors—Boston, 1; Washington, 2.
At New York—
New York..... 2 0 0 0 0 0 0 0 0—2
Philadelphia..... 3 0 0 0 0 0 0 2 0—5
Hits—New York, 8; Philadelphia, 11. Errors—New York, 2; Philadelphia, 0.

TABLE OF PERCENTAGES.

	W.	L.	P.C.
Boston	79	43	.653
Cleveland	69	55	.558
Philadelphia	64	55	.537
New York	60	56	.517
Detroit	58	58	.504
St. Louis	57	69	.472
Chicago	54	65	.455
Washington	37	84	.305

Chicago Help For Macedonia.

CHICAGO, Sept. 11.—Through the efforts of the Chicago Macedonian society a company of seventy-five men fully armed and equipped will leave this city on Monday next for the scene of the insurrection in Macedonia. The company has been organized among the Macedonians of Chicago and will be led by Boris Stanislaws Tovetkoff, formerly a lieutenant in the Bulgarian army. The company will go to New York and there join a regiment which is said to be forming to assist the insurgent forces now operating in the field.

"Grif" Jones Held For Coroner.

PHILADELPHIA, Sept. 11.—By direction of Deputy Coroner Hammond all those who were arrested in connection with the death of Pugilist Riley were discharged from custody with the exception of "Grif" Jones, who was Riley's opponent in the bout. He will be detained in jail awaiting the action of the coroner. One of the coroner's physicians made an autopsy on the body of Riley. He will not disclose the cause of death until the inquest is held.

Monument to Goebel.

FRANKFORT, Ky., Sept. 11.—The Goebel monument commission met here, United States Senator McCreary presiding, for the purpose of selecting a subcommittee to go to New York to inspect the clay model of the statue of the late William Goebel now being executed by Sculptor Moretti.

New York Man Injured by Auto.

PARIS, Sept. 11.—The man named Martin who was injured in the automobile accident at Barbo has been identified as the proprietor of the Hotel Martin, New York. He suffered slight injuries to his shoulder, but will probably be able to return to Paris.

Unknown Man Struck by Train.

WORCESTER, Mass., Sept. 11.—A special to the Telegram from Westboro says that an unknown man was struck by a train on the Boston and Albany division near Westboro station and was taken to Framingham hospital, where his injuries were considered fatal.

Train Went Through Bridge.

ARDMORE, I. T., Sept. 11.—A report from Soper says that a Frisco work train went through a bridge near there. Engineer McClellan, Fireman Miller and Brakeman Hill were killed.

Weather Probabilities.

Fair and warmer.

F. H. FIRSTBROOK,

312-316 Liberty Street. Telephone 1763.

Specials For Friday, Saturday and Monday.

$10 worth of STAMPS with each pound can of Imperial Baking Powder.. 45c	$10 worth of STAMPS with each pound of our Special Blend Tea at, per lb 60c	$10 worth of STAMPS with 3 lbs Special Blend Coffee, $3 worth with 1 lb, per lb 33c
$6 worth of STAMPS with each pound of our Queen City Tea, any flavor, at 60c	$3 worth of STAMPS with each dozen of Mason Quart Jars, at per dozen 60c	$2 worth of STAMPS with Fifteen Fancy Lemons, Special at..... 25c
$1 worth of STAMPS with two pounds of our best Pure Leaf Lard, for..... 25c	$2 worth of STAMPS with each pound of Breakfast Blend Coffee at 28c, or Queen City, 32c	$3 worth of STAMPS with two pony baskets of Jersey Potatoes, per basket 23c

EXTRA STAMPS WITH THE FOLLOWING:

1.00 worth with each purchase of Macaroni at.....10c
1.00 " " " pony basket Sweet Potatoes at.....30c
1.00 " " " " Apples at.....20c
1.00 " " " 3-lb crock Heinz Apple Butter at.....35c
1.00 " " " ¼-lb best Black Pepper at.....10c
1.00 " " " ¼-lb best Mustard at.....10c
1.00 " " " ¼-lb best Cinnamon and Cloves at.....12c
1.00 " " " 3 lbs Prunes for.....25c
1.00 " " " 4 lbs Prunes for.....25c
1.00 " " " 2 lbs Evaporated Apricots.....25c
1.00 " " " 2 lbs Evaporated Peaches.....25c
1.00 " " " ½-lb box Cocoa at.....20c
1.00 " " " 3 pkges Toilet Paper, round or square..15c
1.00 " " " 3 cans Tomatoes or Peas.....30c
1.00 " " " gallon best Cider Vinegar.....20c
1.00 " " " pkge Soap Powder.....10c
1.00 " " " quart bottle Ammonia.....10c
1.00 " " " bottle Perfect Root Beer.....10c
1.00 " " " 3 bags Fine Salt for.....15c
1.00 " " " ¼-lb box Ball Blue.....10c

WE GIVE THE ORIGINAL GREEN STAMPS.

Your Kind Attention, Please!

The business of McManus Bros., formerly of 81-83 Market St., Newark, is now removed and merged in their Elizabeth stores at 105-107-109 First St., where they will be pleased to see their friends and customers. Accounts opened in Plainfield and suburbs. Our low expenses will admit of our selling ten per cent. less than Newark or New York houses.

CAR FARE ALLOWED.

Wagon Deliveries at Your Door.

McMANUS BROS.,

Furniture, Carpets, Stoves and Bedding.

General House Outfitters.

105, 107, 109 First St., Elizabethport.

A BOLD CUT.

Prices Have Received a Deep Cut at Our Annual Trouser Sale

It means a saving of one-third on every one of the two thousand pairs in our store.

Make a new suit of the old one by adding a new pair of pants to it.

An unlimited assortment of the newest styles.

WERNER'S CLOTHING HOUSE,

206 WEST FRONT STREET.

AUTUMN FURNITURE

If you'll take the trouble and look over our STOCK, we assure you a possible surprise. NEW and up-to-date FURNITURE is our aim.

Powlison & Jones,

149-151 East Front Street.

FREE. Victor Talking Machine Concerts Every Day in Sporting Goods Department.

Variety as Great—Prices as Low as Any New York Store

Hahne & Co.

NEWARK, N. J.

Store Opens 8:30 a. m. Closes 6 p. m. Open Until 10 o'clock Saturday Night.

FREE. Given Away in Furniture Dept. HISTORY OF FURNITURE Interesting and instructive.

——Supplies of all kinds for School Children.——

Main Floor.

Blankets, Comfortables, Bed Spreads.

ECONOMIES such as prevail during this sale are possible only at the biggest stores. We make the savings by anticipating the demand—you must make your savings by anticipating your wants. No housewife with a scrap of business instinct will fail to provide now at these prices for her fall and winter needs. To wait until later means to pay, in many cases, a full third more than our figures. Here is a specimen value:

Blankets Advertised Elsewhere at 24.98 may be had here, while they last, at 15.00. Others as rollows:

California Blankets, 10-4 size.....2.50, 3.25, 4.25, 5.98, 6.98
California Blankets, per pair, 11-4 size.....2.98, 3.98, 4.98, 5.75, 7.50
California Blankets, 12-4 size.....3.98, 4.98, 5.98, 6.98, 8.50

Cotton Blankets, white and gray, from 58c per pair upward.

White Bed Spreads, small lots at 98c, 1.25, 1.58 and 1.98 each.

Also many exclusive patterns in high grade Satin and Marseilles Quilts.

Bed Comfortables, sanitary cotton filling, exclusive colorings, at 85c to 3.50 each.

Baby Blankets at cut prices.

Note—Our assortments of good Bed Clothing are larger than any in this State or vicinity. The many exclusive high grade lines have made our Blanket Department famous.

Special Lots on Separate Bargain Tables of the Following: Hemmed and Hemstitched Sheets and Pillow Cases, Tablecloths, Towels and Napkins—all at prices that permit of no competition.

Only products of the best mills of the country are represented in this gigantic sale.

Basement

Have You Ordered Your Groceries?

Better look over this list; it will point the way to material savings on your Grocery bills. Only the purest and best at prices that reflect positive economies.

Teas—Formosa Oolong, Young Hyson, English Breakfast, Japan, Ceylon or Mixed Tea, pound.....33c

Others sell this tea at 60c lb., not as good.

Hams—Armour's Picnic Hams, (Shoulders), these are selected and sugar cured, lb.....9c

Macaroni or Spaghetti in 1 lb. cartons....7c

Shredded Wheat—Biscuits, Triscuits, Norka, Malta Vita or Boston Brown Flakes, pkg....10c

Fairbank's Cottolene—10-lb. can 1.05; 4-lb. cans 41c; 2-lb. cans.....21c

Fairbank's Fairy White Floating Soap, box 100 cakes 3.40; 10 cakes for.....35c

Jams—Johnson's Home Made Jams, in 5.lb. stone jars, jar.....49c

Coffee—Fresh roasted, granulated or pulverized, 5-lbs. for 70c; lb.....15c

This Coffee is an exceptional good drinker; you pay 25c a pound elsewhere, not as good.

Cocoa—Walter Baker's or Comet Breakfast Cocoa, can.....18c

Baking Powder—"Vienna Brand" 1-lb. can 20c; ½-lb. can.....10c

This Baking Powder is as good as others advertised to sell for 45c lb.

Baking Powder—"Comet Brand," pure cream tarter baking powder, 1-lb. can 29c; ½-lb. can.....15c

Free Deliveries by Our Wagons and to All Railroad Stations in New Jersey.

HAHNE & CO. NEWARK. HAHNE & CO.

I. H. BOEHM.

109-111-113 West Front Street, and 126 Park Avenue.

Owing to Alterations to the front of our store it will be necessary to close our Front Street entrance for a few days. Entrance at 126 Park Avenue will be open as usual.

Alteration Sale.

We are offering many Bargains in all departments. All goods are offered at VERY LOW PRICES.

All of our Summer Millinery at LESS THAN COST in order to make room for fall goods Chiffon Veils ready to wear, 38c. 9c Linen Crash, special at 6c yard. 12½c Knickerbocker Suiting, special 8c yard.

A full line of Fall Dress Goods at very low prices.

Our new line of Fall ready-to-wear Hats are being displayed in our Park Avenue window.

MILK

Neither preservatives or coloring used.

CREAM MADE WITH A SEPARATOR AT OUR FARM.

TELEPHONE 2511.

LINDSAY DAIRY,

MOUNTAIN AVENUE.

JOHN H. TIER,

Dealer in All Kinds of

ICE CREAM AND CONFECTIONS

Wholesale and Retail. Orders Promptly Delivered.

134 & 136 Park Ave. & 32 Bank Place. Tel. Store 714; House 706.

Tier's Lake House Open for the Season.

USE PRESS WANT ADS.

DEFECTIVE EYES

cause more headache than all other bodily ailments. The remedy is properly fitting glasses. Our advice is FREE.

STILES & CO.

Philadelphia EYE SPECIALISTS

107 E. Front St.

Every Thursday.

Hours:—11:15 a. m. to 1 p. m. and 1:45 p. m. to 4:30 p. m.

DRESSED CHICKENS.

There is nothing quite as good for dinner as Chicken, is there? It is something of which we never tire. A tender, juicy fowl, nicely browned and a hungry man—well, they instantly become one. We pride ourselves on our Dressed Chickens. We would like to have your meat trade also, and we think a nice plump fowl would be a good introduction. Seafood very fine and prices right. Saturday Special Sale.

FRED ENDRESS,

131-135 West Front Street.

Branch 218 Muhlenberg place

FANATICAL TURKS.

Bulgarian Officers' Heads Taken to Demir-Kapou.

EYEWITNESS TELLS OF HORRORS

Hilmi Pasha's Administration, From Which So Much Was Hoped, Has Proved an Utter Failure In the Monastir Vilayet.

SOFIA, Bulgaria, Sept. 11.—In the recent fight at Gaadets, near Demir-Kapou, among the insurgent dead were eight Bulgarian officers, whose heads have been brought to Demir-Kapou.

It is reported that the telegraph wires have been cut between Florina and Monastir. Twenty battalions of Anatolian redifs have already arrived at Degeagochs, and thirty others are expected.

An eyewitness just arrived here gives an account of the terrible conditions prevailing in the vilayet of Monastir. He says Hilmi Pasha's administration has greatly disappointed the Christians, who expected that he would make an improvement in the situation. Hilmi Pasha, however, is following the lines of his predecessors, and the greatest excesses that have ever been committed have happened since his arrival. Throughout the vilayet of Monastir the Turkish soldiers are daily perpetrating almost inconceivable atrocities. They dishonor the young girls in the presence of their parents and pillage and murder everywhere. Even funeral processions are halted and the corpses stripped of the new clothes in which they are dressed according to the Macedonian burial custom. The priests' vestments are seized, and the soldiers sell all their plunder openly, the officers apparently consenting. The Christian inhabitants are terror stricken, hourly fearing a general massacre by the Mussulmans, whose fanatical hatred of the Christians has reached the highest point. The shops are closed in Monastir, business is suspended and the streets are deserted. Even the consuls do not dare to venture outside their homes. The country people are afraid to come to the city lest they should be robbed and murdered on the way. Europeans desiring to see the burned villages are prevented by the authorities on various excuses. The British consul wanted to go to Smilevo, but Hilmi Pasha informed him that he could not guarantee his safety as the revolutionaries had plotted to kill him.

The informant continues that it is estimated that there are over 70,000 people in the fields without shelter and starving. Hilmi Pasha has promised the consuls that he will assist the destitute people, but he has done nothing, even refusing to allow them to enter the town and beg for food. Many cruelties perpetrated by Christians are attributed to Greek spies, headed by a Greek bishop, who, with the Greek consuls, it is said, are paid by the porte for their services. The Greeks are accused of inventing reports for the purpose of fanning the Mussulmans' hatred of the Bulgarians. The Turkish functionaries openly scoff at the idea of reforms or European intervention, declaring that should armed European forces come the Turks would immediately burn, destroy and massacre, leaving only bare fields throughout Macedonia.

New York Actor Dead In Boston.

BOSTON, Sept. 11.—The man who entered the City hospital last week complaining of illness and who died of pneumonia there was Frederick Clifton of New York, a well known actor and member of the "Sign of the Cross" company, which has been playing here. There were no friends or relatives at the bedside when death came. Clifton came to this country from England about twenty years ago with a Gilbert and Sullivan opera company.

David A. Calvin Killed.

BIRMINGHAM, Ala., Sept. 11.—A special from Selma, Ala., says George W. Coleman waylaid and shot to death David A. Calvin. The killing occurred behind Calvin's house. After firing two shots and as Calvin lay dying Coleman, it is said, reloaded his gun and fired a third charge into the prostrate man. Coleman surrendered, but refused to talk. The tragedy is said to be the outgrowth of an old family feud.

Crowd Would See Hanging.

RALEIGH, N. C., Sept. 11.—Wilford Roseboro, colored, was hanged at Statesville, this state, for the murder of Mrs. Doph Beaver. The county commissioners ordered that the execution be private, but the surging crowd outside the jail yard tore away the canvas, and fully 2,000 people witnessed the hanging. Roseboro met his fate with stolid composure.

Troops Blow Up Village.

ADEN, Sept. 11.—One hundred men of the Hampshire regiment and 100 of the Bombay infantry, who, with two guns, were escorting a party into Shaibi, were treacherously fired on while passing a small village. One person was killed and one injured. The troops blew up the village and killed several of the villagers.

New Mail Service For Azores.

NEW BEDFORD, Mass., Sept. 11.—Direct mail service between New Bedford and the Azores will be established shortly as a result of the new steamship line between this port and the islands. About four days will be saved in the transmission of the mails, which now go via New York.

Steam Yacht Burned.

PLATTSBURG, N. Y., Sept. 11.—The steam yacht Wawa, owned by E. K. Smith of Swanton, Vt., has been burned in Cumberland bay. Mr. Smith was severely burned on the hands.

THE DAILY PRESS.

INDEPENDENT IN POLITICS.

A. L. FORCE, - Editor and Proprietor.

Published Daily, except Sunday, at 3.00 p. m.

105 North Avenue. Telephone Call 61.

Two cents a copy. Ten cents a week. $5.00 a year—in advance. No extra charge for papers mailed to points in the U. S. and Canada. Delivered by carrier or by mail.

THE PRESS has the most complete carrier and mail service of any paper in the metropolitan district. Any subscriber failing to receive a single issue will confer a favor by notifying the business office.

Advertising rates mailed on request.

Copy for Change of Advertisements to ensure change the same day MUST be in this office by 9 a. m.

THE PRESS is for Sale at—
UNION NEWS CO. . . . . R. R. Station
J. M. HARPER . . . . . 411 Park Ave
E. A. LAING . . . . . 49 W. Front St
A. D. MALLINSON . . Fourth and Liberty Sts
TROLLEY WAITING ROOM . . Watchung Ave
M. ESTIL . . . . . 111 Park Ave
W. E. MATTISON . . . . . 85 Somerset St
GEO. SCRIBNER . . . . . 319 Watchung Ave
J. HATFIELD . . . . . 218 Watchung Ave

Plainfield, N. J., Sept. 11, 1903.

The Daily Press has a higher circulation rating than is accorded to any other paper in Plainfield.—Printers' Ink.

If you see it in the Sun it's so—if Wall street says so.

Hanging is too good for some men. A case in point is that of an Iowa man who, it is said, in answer to advertisements offering to tell "how to get fat for $5," wrote to his numerous inquirers to "get it at the butcher's."

The western man who advocates the endowment of a college for aiding in the purification of politics has $12,000,000 to put into the institution. Those twelve millions would look slick in comparsion with the amount of money interested in the maintenance of present corrupt conditions.

Statisticians report that August has lost the title of "suicide month" of the year, there being fewer self-murders last month than for many Augusts preceding. That is one of the effects of the lack of intensely hot weather. People apparently find themselves better able "to suffer the slings and arrows of outrageous fortune" when the days are cool.

Some advertisers, says Printers' Ink, go upon the assumption that advertising is read reluctantly, or not at all. They resort to fantastic schemes and lures to induce readers to read against their will, and as a consequence produce the kind of advertising that stands the least chance of being read. If there is one thing certain in advertising it is that forceful, vital, informing publicity always finds an audience.

The persistent report sent out from Plainfield that Senator Kean has suffered a defeat in Union County has been heard from the same source in previous years. It will be just as well to wait until after the convention this afternoon and the election in November before accepting the statement at its face value. Plainfield is a long way from the heart of Union County, geographically and otherwise.—Newark Evening News.

Plainfield may, as the News says, be a long distance from the heart of Union County, but it's not so far from the brains.

PERSONAL.

Patrolman Messler left yesterday to spend his vacation in Hunterdon county.

Miss Laura Paff, of Bayonne, is visiting Miss A. Bodine, of Jackson avenue.

Edgar George, of Craig place, leaves next Tuesday for Stevens' preparatory school at Hoboken.

I. P. Runyon, of Somerset street, is suffering from a severe cold, which confines him to the house.

Miss Anna Hoagland, of Linden avenue, has returned from a week's visit with friends at Bound Brook.

Miss Maggie Kane, of West Third street, who has been visiting friends at Staten Island, has returned home.

CITY JOTTINGS.

—I. S. Randolph, of East Front street, has purchased a horse and runabout of J. P. Runyon, of Newark.

—A small boy was run over by a grocery delivery wagon on Somerset street yesterday morning in front of Dr. W. E. Mattison's drug store. He was not seriously injured.

—Every person should know the value of trading at Neuman Brothers grocery store. Money can be saved every day in the fruit and vegetable department. All kinds of vegetables for tomorrow at remarkably low prices.

PLAINFIELD BOLTS

(CONTINUED FROM PAGE 1.)

single thing can to make every element of the Republican party in Union County harmonious.

"I have the honor to nominate as Plainfield's choice for Assembly from Plainfield, Mr. James F. Buckle."

When the Third ward of this city was called, O. B. Leonard, who has recently removed here, arose and placed in nomination Mr. Kirk. He said that it was not unnatural for more than one good name to be presented on such an occasion. He had known Mr. Kirk since the latter's boyhood days and had great admiration for his favorite. He described him as a "strenuous and hustling winner" and had many other complimentary remarks for the former sheriff. Uzal M. Osborn, of Rahway, named Peter Tillman, of that city, his remarks being framed in a happy vein. Mr. Thomas, of Westfield, made an appeal for "home rule" in seconding the nomination of Mr. Buckle.

Elizabeth was solid for Kirk, except in the Eleventh ward, Congressman Fowler's home, where Buckle got two and a half votes. Mr. MacMurray cast fifteen out of nineteen of Plainfield's votes for Mr. Buckle. Four were cast for Kirk. Rahway was solid for Kirk, and the latter's nomination was thus insured. Then came the climax.

Mr. MacMurray, chairman of the Plainfield delegation, jumped to his feet, and fairly shouted: "Mr. Chairman, believing that our further continuance in this convention would be an insult to the intelligence of those whom we represent, fifteen of the nineteen Plainfield delegates hereby withdraw from this convention. Suiting the action to the word, the discontented delegates filed out. They were S. P. T. Wilbur, B. D. Newell and Mr. MacMurray, of the First ward; Judge W. N. Runyon, former Judge Nelson Runyon, Dr. T. S. Davis, Charles B. Morse and Charles H. Hand, of the Second ward; J. Stephen Higham, of the Third ward, and William O. Peck, John Bowman, George T. Leighs, Alexander Ayres, Charles H. Dunham and James Morrison, of the Fourth ward. Amos Andrews, of the First ward; O. B. Leonard, James M. Leonard and F. A. Pope remained.

When quiet had been restored, the chairman announced that the business would proceed. After the votes had been canvassed, it was announced that Coyne and Tillman had each received ninety-six votes; Kirk, seventy-nine and a half and Buckle, thirty-two and a half.

O B. Leonard, of the Third ward, then placed Dr. Jesse S. Anderson in nomination for coroner, and he was unanimously selected. The convention's candidates were then escorted to the stage, and several brief speeches were made.

In one of the boxes sat former President of the Senate Charles A. Reed, of North Plainfield, surrounded by a group of friends. Some one remarked that he was the first North Plainfielder to annex himself to Union County. Seated near him were former Judge W. R. Codington, a friend of Senator Kean. In another box were George V. W. Moy and J. Fred MacDonald.

HERE'S A PRETTY KETTLE OF FISH

(CONTINUED FROM PAGE 1.)

fact that they had been duped by a woman who was not a relative of the dead man's as she represented, but they stoutly refused, it is said, to settle, claiming that the signature of the woman absolved them from further legal action.

It has since been learned that the woman's name was Minnie Marshall. No one in Bound Brook seems to know much about her, although it is thought she lived there. The last heard of her was in Montreal, Canada, but every effort to locate her there has failed.

Louis Amiet is a wealthy rancher, of Kentucky and he expects to contest the case until a settlement of some kind is reached. It is understood that a warrant is out for the arrest of the alleged fake widow on a charge of obtaining money under false pretenses.

This is the story as given by one of the counsel interested in the case.

—A large assortment of plums, green gauges and grapes can be found at L. C. Ortner's grocery, Park avenue and Fourth street.

CASTORIA

For Infants and Children.

The Kind You Have Always Bought

Bears the Signature of Chas. H. Fletcher

Opening Sale of Lace Curtains.

The styles of this season are in marked contrast to the conventional patterns of former years. Exquisite Novelties in the daintiest possible designs predominate. Original ideas in designing have been conscientiously carried out with a careful attention to detail, producing the most delicate and charming effects,

RUFFLED CURTAINS.

At 1.49 pr—Ruffled Net Curtains with lace edge and lace inserting.

At 1.98 pr—Fine Net Curtains with plain hemmed ruffle.

At 2.48 pr—Extra Wide Net Curtains with wide lace inserting and lace-trimmed ruffle.

At 3.48 pr—Fine Net Curtains with 3 rows lace inserting and Rennaissance trimmed ruffle.

At 3.48 pr—Net Curtains with Rennaissance inserting, medallion corner and Rennaissance trimmed ruffle. 3 patterns.

At 4.48 pr—3 choice patterns Lace Trimmed Ruffled Curtains of exquisite beauty. Fine quality; entirely new.

At 98c pr—3-yd Nottingham Lace Curtains of fair quality and good patterns.

At 1.25, 1.50 and 1.98 pr—Excellent patterns in Nottingham Curtains 3 yds long.

At 2 39, 2.48, 2.98, 3.48 and 3.98—Really excellent values in Nottingham Curtains in exclusive and effective designs.

At 3.98 pr—Special Irish Point Curtains quite as good as we have sold in former years at 5.00. Several patterns to select from.

At 4.48, 4.98, 5.48, 6.98, 7.48, 5.98 and 8.48—Irish Point of indescribable beauty. They are wide and long drape full and are as effective hanging as goods of much higher cost.

Ruffled Muslin Curtains, 49c, 69c, 98c, 1.25, 1.39 and 1.75 per pair.

Dotted and Figured Swisses, Plain Nets and Irish Point Sash Curtaining and Vestibule Laces.

Irish Point and Rennaissance Door Panels in bleached and Arabian.

Tapestry Portieres in both figured and solid colors. Mercerized Portieres as effective as silk. Couch Covers in Persian Stripes and Turkish effects.

Window Shades ready made and made to order. Awnings removed, repaired and stored.

SALE OF COUCHES.

Reg. 6.00 Couches, 3 85.	Reg. 7.50 Couches, 5.25.	Reg. 9.98 Couches, 7.35.
Reg. 12.50 Couches, 9.65.	Reg. 15.00 Couches, 10.98.	Reg. 18.50 Couches, 12.98.
Curtain Stretch'rs 78c, Usually 1.10.	Mrs. Pott's Irons 69c, Usually 98c.	Carpet Sweepers 98c, Usually 1.25.
Blue Saucepans 69c, Usually 98c	Dinner Sets 5.98, Usually 7.50.	Tea & Coffee Pots 49c, Usually 85c
Toilet Sets 1.98, Usually 2.50.	Good Brooms 19c, Usually 29c.	Refrigerators 5.98, Usually 7.50.
Jelly Glasses 19c, Usually 25.	Wash Boilers 48c, Usually 75.	Enam Tea Kettles 69c, Usually 98c.

SALE OF MATTRESSES.

Elastic Cotton Felt. Made in two parts. Full 45 pounds. Will not rust or pack. Are dust, moth and vermin proof. A regular 12,50 mattress.

SATURDAY 6.98 SATURDAY

Book Cases, 2.98, Regular Price 5.00. Folding Cases, with four shelves. Solid oak, 57 inches high, 26 inches wide.

Hall Racks, 2.98, Regular Price 5.00. Solid oak, with mirror, brass hooks, and an umbrella rack.

Woodhull & Martin. Woodhull & Martin. Woodhull & Martin.

The Season's Greatest

SHOE BARGAIN

Two Hundred Pairs of Women's $4.00 and $5.00 Button Boots for . . .

$1.98 per pair.

JOHN H. DOANE,

Cor. Madison and W. Front St.

Honeyman's Private Tours

TOUR TO

Adirondacks.

Ten Days' Excursion to Adirondacks, Lake George, Saratoga, etc. Starting September 3. Coaching. Address

Honeyman's Private Tours

181 North Avenue, Plainfield, N. J.

Dime Savings Institution,

OF PLAINFIELD, N. J.,

No. 110 East Front Street.

Interest paid on all sums from $5 to $2,000. Interest payable July 1 and Jan. 1.

J. Frank Hubbard - President.
W. F. Arnold, } Vice-Presidents.
Jeremiah Manning, }
James C. Pope - - Treasurer.

WEISSNER'S HAND LAUNDRY,

432 WATCHUNG AVE.

Bring your fancy dresses, laces, Lace curtains and fine fabrics to us, as we take especial care and do them in the best manner.

CHARTER NO. 2243.

CITY NATIONAL BANK,

Cor. Front St. and Park Ave.

ORGANIZED 1875.

Capital, - - - - - - $150,000
Surplus and Undivided Profits, $150,000

J. F. HUBBARD, President.
JAS. T. CLOSSON, Vice-President.
WM. F. ARNOLD, Cashier.

DIRECTORS:

J. F. HUBBARD, JAS. T. CLOSSON, H. G. RUNKLE,
WALTER SCOTT, WM. F. ARNOLD, L. K. HYDE,
J. K. MYERS, J. F. MACDONALD, J. B. COWARD.

General Banking and Collection Business transacted. Drafts and Letters of Credit issued on all parts of the world.

THIS BANK WILL ALLOW INTEREST ON CURRENT ACCOUNTS, SUBJECT IN ACCORDANCE WITH ITS RULES, TO CHECK AT SIGHT, AND HAS ALSO ARRANGED FOR A SAVINGS DEPARTMENT IN CONNECTION WITH ITS REGULAR BANKING BUSINESS.

SAFE DEPOSIT VAULTS.

Boxes Five Dollars per year and upwards.
Valuable trunks and silverware taken on storage. Custodian of wills.

SCHOOL SHOES.

Among them the celebrated "Steel Shod" brand, the shoe that has made VanArsdale's store famous for its good wearing school shoes.

VAN ARSDALE'S

127 East Front Street.

P. S—Shoe Laces, all colors, for Belts, Shopping Bags, Pillow Mats, Porch Mats, etc.

Vacation Days Are Past. The Boys and Girls Must Have

New Stockings

FROM PECK'S.

$10,000

Worth of this Fall and Winter's

Clothing!!

of Messrs. Hirsberg Bros., 17-19 Waverly Place, N. Y., retiring from business and sold under the Auctioneer's hammer, was bought by us for 40c on the dollar and we will make the greatest sale of clothing in the history of Plainfield. Everything sold exactly as advertised. Do not miss this sale as we will save you many dollars on your Fall and Winter Clothing.

Men's Business Suits—Made for this fall and winter, all new patterns and the latest style make. Regular $7.50 Suits..... $3.25

Men's Fine Black Dress Suits—Made in the latest style—a suit you always need. Regular 10.00 suits.... $4.90

Men's Extra Fine Dress Suits—These are all fine tailor made, with broad, padded shoulders, in worsteds, cassimeres and tweeds. Regular 12.00 to 14.00, at..... $7.50

Young Men's Suits—All new styles and colors. Single or double breasted Fine Business Suit. Regular 7.50 suit at..... $2.75

Men's Fine Dress Trousers—All new, latest style pattern, up-to-date in make and finish. Worth 4.50 to 5.00, 2.50 and..... $3.00

Men's Fine Business Suits—Made of the Newest Fall Shades of Cassimeres, Cheviots and Tweeds. These Suits are regular 10.00 Suits..... $4.50

Men's Dress Suits—All the newest styles in Men's Dress Suits, fancy, mixed and plain colors, made to sell for 10.00 and 12.00, at..... $6.50

Men's Swell Tailor-Made Dress Suits—Made with hand filled collars, concave shoulders and hair-cloth fronts. Regular $18 and $20 Suits at $10 and..... $12.00

Boys' School Suits—Extra Fine School Suits. These suits are a rare bargain. Worth $2 and $3. $1 and $1.50

Men's Working Pants—Good strong Working Pants. Regular 1.50 Pants at..... 85c

Men's Hats—Regular 2.00 Black Derby, latest fall style, at..... $1.00

New York Clothing Co.

M. WEINBERGER, Manager.

214 West Front Street, Plainfield, N. J.

ESTABLISHED 1863

OUR POLICY—

To extend to our customers all the advantages and accommodations that sound business principals will warrant.

OUR EXPERIENCE—

Forty Years Successful Business.

Capital $200,000.00
Surplus $50,000.00

THE FIRST NATIONAL BANK
Plainfield, N. J.

Deposits $800,000.00
Resources $1,200,000.00

OUR FACILITIES—

Modern methods in a modern banking house with twenty correspondents.

J. W. JOHNSON, President.
A. J. BRUNSON, Vice-President.
D. W. RUNYON, Cashier.

OUR FEATURES—

Safe Deposit Vaults, A Savings Departm't, Foreign Exchange, Travelers' Cheques.

INTEREST PAID ON ACCOUNTS OF SUFFICIENT SIZE.

Bonn's

FOR PRESENT WEAR.

Simply trimmed Felt Hats, outing effects, adorned with quills, wings, pompon or bird; white, black and leading colors ..... $1.75 to $4.98

CHILDREN'S SCHOOL HATS

of serviceable felt, with silk band and streamers various colors $1.25

If you have any hats you wish made over or alterations thereto, now is the best time to have it attended to.

THE DAILY PRESS may be obtained from any of the following agents for 1c etc a week—

DUNELLEN.....Wm. Giddes
" .....George Vliet
NEW MARKET.....Herbert Dunham
SOUND BROOK....Union News Company
SOMERVILLE.....John Gernert
WESTFIELD....C. F Wilke, A. E. Snyder
SCOTCH PLAINS.....Chas. Elliott
SOUTH PLAINFIELD.....Walter Smith
CLINTON AVENUE.Mrs. Meeder, John Ryan
FANWOOD.....Chas. Elliott
TETHERWOOD. L. Undal, C. Brick, E. Banks
(THE PRESS is also on sale at station.)

SUBURBAN NEWS.

DUNELLEN.

Tomorrow's game between the Dunellen A. C. and the Bound Brook team will be the last of the season to be played in the borough. The locals have won 15 out of 18 games during the season which is an exceptionally good showing, and the public should show their appreciation for such playing by supporting the team in good shape.

Ferdinand Titsworth, who was operated on Wednesday, by Drs. Clawson and VanHorn, because of an internal injury received in a football game last fall, is getting along nicely and expects to be around in the course of a week or ten days.

An attempt is being made to reorganize the Watchung baseball team with the intention of playing a series with the Eagle Eyes. The latter team has been playing good ball and a series would certainly prove interesting.

Uncalled for letters in the postoffice are addressed to Mrs. J. Stevenson, Lizzie Shrope, Mrs. Lina D. Sanford, Mary C. Ward, Charles Smith, Andrew Fargach, F. D. Pierce, C. L. Ludlow and R. S. Field.

Messrs. Newton Apgar, William Whykoff, Charles Whyhusky and Walter Vliet, have returned home after attending the Firemen's Relief Association convention at Atlantic City.

Charles Lake will leave for an extended trip through the West tomorrow. A farewell reception will be tendered him at his home this evening.

Charles McClain and family have taken up their residence in one of the new houses just erected by Theodore Apgar on Front street.

The Borough Council met for their regular monthly meeting in the borough hall last evening and transacted routine business.

Mr. and Mrs. Arthur Vail and son have returned home, after a brief visit with relatives at Rockport.

Ruliff Fisher has returned home after spending the week, visiting friends at Bridgeton, N. J.

Mrs. Sandford Staples has been entertaining Mrs. Oscar Douglas, of West Brighton, N. Y.

The band will meet for weekly practice this evening.

NEW MARKET.

The long promised band concert will take place this evening on Nelson's corner, if the weather permits. A good programme has been arranged and a collection for new uniforms will be taken up.

Mr. and Mrs. T. A. Pierce and son has returned home, after spending the week visiting Robert L. Pierce.

Rev. Frank Fletcher has returned from a three weeks' vacation with friends in Massachusetts.

J. H. Titsworth, of Nortonville, Kans., has been visiting relatives in town during the week.

C. H. Kroppe has purchased the grocery business owned by Smith & Thorton.

Miss Edith Dent has returned from a brief visit with friends in Easton, Pa.

Howard VanNess has taken a position with Central R. R. as operator.

The residence of Charles Rogers is being improved by a coat of paint.

PLAINS AND FANWOOD.

Tomorrow's game with St. Mary's, of Plainfield, is the first on the local diamond in four weeks, so the fans are hungry for a game and will no doubt turn out in force. Game will be called promptly at 3:45. The following will be the local line-up: Davis, p; Allen, 1b; Conley, lf; Brogan, c; Cruzins, ss; Williams, 3b; Kavanaugh, rf; Flannery, cf; Bosterli, 2b. Bligh, who gave such satisfaction in the games at Crescent Oval on Monday, will probably umpire the game.

The enrollment of pupils at the public school has been very good. One hundred and ninety-two are already on the roll and in a few days it is expected that all will have returned from their summer's vacation and settle down to school work. The corps of teachers who are at the helm this year, are Principal Howard D. White, assistant, Misses Squiers, Little, Reger, Eagan and Osgood.

Miss Louise Robison, of the borough, who has been spending her vacation with her parents, Freeholder and Mrs. John Robison, returns Monday to her duties as teacher in one of the New York schools.

Twilight Council, Jr. O. U. A. M., held its weekly meeting in the library rooms last night. Tonight a delegation of the members will visit Westfield Council.

Mrs. John R. Marsh and Miss Florence Garlinghouse, who have been registered for the past week at "The Edgemere," Asbury Park, have returned home.

Mr. and Mrs. Battell Loomis and family, who have been enjoying the summer among the Connecticut hills, have returned to their home in the borough.

John Robinson, Edward L. Hand and Randolph Drake, who have been attending the firemen's convention at Atlantic City, have returned home.

Robert Walpole and Edward Verity spent Thursday at the Passaic river, fishing for bass. The veterans returned with a fine catch.

Mr. and Mrs. Anthony Alberts have rented the Traynor cottage, in the borough, and will begin housekeeping in a few days.

Mr. and Mrs. J. H. Thompson and family, of the borough, have returned from a sojourn of several weeks at Asbury Park.

Mrs. R. L. Thomas has returned from Asbury Park, where she has been spending several weeks.

Miss Abbey Sykes, who has been summering in the Catskill Mountains, N. Y., has returned home.

James Johnston and Theodore Bruchman have been drawn on the October petit jury list.

Miss Elsie Walpole is spending several weeks with her aunt at Bristol, Conn.

Ferdinand Meyers has taken a position with Neuman Brothers, of Plainfield.

Mrs. Orbie Price is spending two weeks with friends at Wilkes Barre, Pa.

SOUTH PLAINFIELD.

The Republican ticket formed at the County convention yesterday consists of W. H. Jackson, of New Brunswick, for Senator, and for the Assembly, J. H. Martin, of Woodbridge; A. R. Forsyth, of Dayton, and Harry Conrad, of Perth Amboy. Dr. Hayes, of Jamesburg, was placed on the tickes for coroner.

Joseph O'Hara and Edward Voorhees have returned to New York, after a brief visit with Mr. and Mrs. Thorne.

The body of Thomas Oliver has been held at the morgue in New Brunswick for friends to claim it.

Miss Laura Manning has returned from a visit with her sister, Mrs. W. Voorhees, at Asbury Park.

William Hamilton attended the Republican County convention at New Brunswick yesterday.

Miss Annie Hamilton, of Fords, spent yesterday with her brother, William Hamilton.

F. Pierce, of Asbury Park, is spending a short time at William B. Manning's.

Husband Follows Wife.

George W. Smith, husband of the late Phoebe E. Smith, who died two weeks ago at Muhlenberg Hospital from typhoid fever, died there yesterday from the same disease. Funeral services will be held at the home of his brother, David Smith, of Steiner place, at 2:30 tomorrow afternoon Interment at M. E. Cemetery.

The Pleasure of Eating.

Persons suffering from indigestion, dyspepsia or other stomach trouble will find that Kodol Dyspepsia Cure digests what you eat and makes the stomach sweet. This remedy is a never failing cure for Indigestion and Dyspepsia and all complaints affecting the glands or membranes of the stomach or digestive tract. When you take Kodol Dyspepsia Cure everything you eat tastes good, and every bit of the nutriment that your food contains is assimilated and appropriated by the blood and tissues. Sold by L. W. Randolph.

The Skin Soft and Smooth,
Sunburn Immediately Relieved with the use of

Glycerole of Arnica.

A Toilet Preparation of Great Merit. Pleasantly Perfumed.

Manufactured only by

L. W. RANDOLPH,
The Prescription Druggist
143 West Front Street.
HUYLER'S AGENT.

OLIVE OIL

Our own importation direct from France.

The Quality is Unsurpassed.

Prices Below Competition.

Neuman Bros.
Watchung Ave. and Fifth St.

MORE TEACHERS AND PUPILS

PROSPEROUS YEAR PROBABLE FOR ST. GABRIEL'S ACADEMY.

Possibility That Pupils May be Housed in New Quarters in Not Distant Future.

St. Gabriel's Academy, in the borough, opened Tuesday with a large increase over the enrollment of last year. Many changes have been made in the curriculum and three new teachers have been added to the staff. A new department has been established to include music, painting and embroidery. Fifty pupils are enrolled, an increase of fifteen over the total registration of last year. The total number of teachers is eight.

At the close of the last term there was some idea of making additions to the present building. This has not been deemed advisable at present, however, and the classes are conducted in the same building as last year. Arrangements are being made to secure a suiable building in North Plainfield and eventually to conduct the school on a much larger plan. The site of the proposed new building has not been decided upon but it is understood that definite action in the matter will soon be taken.

IN THE CHRISTIAN FIELD

WORK IN THE CHURCHES OF THE CITY AND BOROUGH.

W. J. Conroy led the meeting at the Rescue Mission last night. Good music and singing were on the programme.

As Rev. Geo. B. Shaw, pastor of the Seventh-Day Baptist Church, is absent on his vacation, his pulpit will be supplied on Saturday by the Rev. H. H. Baker, of East Fifth street.

To Entertain New Yorkers.

The members of the local branch of the Union Veterans' Union are planning to entertain a number of the members of the New York branch of the order Wednesday evening. The festivities will be held in the lodge rooms on East Front street.

—Neuman Brothers specials this week are Bartlett pears, green guage plums, Damson plums, Concord, Delaware and Brighton grapes, all at special prices.

WANTED!

Experienced Operators and Learners on Power Sewing Machines.

SKIRT FACTORY
339 Watchung Ave.
9 11 6

Use Press Want Ads

Nasal CATARRH

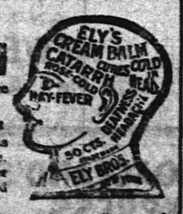

In all its stages there should be cleanliness.

Ely's Cream Balm cleanses, soothes and heals the diseased membrane. It cures catarrh and drives away a cold in the head quickly.

Cream Balm is placed into the nostrils, spreads over the membrane and is absorbed. Relief is immediate and a cure follows. It is not drying—does not produce sneezing. Large Size, 50 cents at Druggists or by mail; Trial Size, 10 cents by mail.

ELY BROTHERS, 56 Warren Street, New York.

FLORISTS.

FLORIST.

A. E. LINCOLN, the Park Ave. Florist, has removed to her new store. New stock. Everything in the florists' line. Largest assortment of CUT FLOWERS in the city. Orders filled at short notice for funerals, weddings, etc. Floral design work a specialty. Palms and table ferns. Telephone 1222. 307 Park Avenue, Plainfield, N. J. 9 3 6m

Palms, Ferns and Flowering Plants.

STANLEY, 144 North Avenue, Tel. 1983.
Greenhouses 1112 South Ave. Tel. 1311.
Cut Flowers. Floral Designs.

HAIR AND WARTS

removed permanently by electricity and will not return; birthmarks removed.

DR. W. C. ALLEN.
515 PARK AVENUE, PLAINFIELD, N. J
Tel. 963. Office Hours 1 to 5. 8 14 1m

TITUS H. LAURY,
Mason and Builder,
Office, 323 E. Front St.
Tile Setting, Mantel and Front Work.

Auction Notice!

Large lot of household goods of all descriptions, hair mattresses, couches, bureaus, piano, bicycles, desks, sideboards, extension tables and bric-a-brac, to be sold tomorrow afternoon at 2 o'clock at

Latourette's Room, 39 Somerset St.
PLAINFIELD, N. J. Tel. 1541.

NOTICE!

All kinds of GRAVEL ROOFING. Prompt attention given by A. R. ELLIS, late of D. C. Ivins & Co. 311 Watchung Ave. 9 8 5

L. L. Manning & Son,
STEAM GRANITE WORKS,
Corner Central Avenue and West Front Street opposite First Baptist church.

Townsend's Granite Works
Fourth and Richmond Sts.
Tel. Call 2014. Westfield Trolley Passes My Office.

T. A. MOORE,
Undertaker and Embalmer,
OFFICE 508 WATCHUNG AVENUE.
RESIDENCE 503 LaGRANDE AVENUE.
Tel. 611. Office open day and night.

GEO. W. COLE,
UNDERTAKER AND EMBALMER,
200 W. Second St. Telephone 158.
Office open Day and Night.

ESTABLISHED 1872.
P. CASEY & SON,
UNDERTAKERS AND EMBALMERS.
Office: 16 Park Ave Tel. 1062
Residence: 417 W. Third St.
Office open Day and Night.

DIED.

SMITH—In this city, Thursday, Sept. 10, 1903, George W. Smith, aged 30 years, 3 months and 5 days.

Funeral services Saturday, Sept. 12, from the residence of his brother, David Smith, No. 20 Steiner place, at 2:30 p. m. and from the First Church of Christ, Grove street, at 3 p. m. Relatives and friends are respectfully invited. Interment in M. E. cemetery.

WARE—Entered into rest, on Thursday morning, Sept. 10, 1903, Reuel Willard Ware, on his 77th birthday.

Funeral services at his late residence, 810 Second place, on Saturday, Sept. 12, at 2:30 p. m. Interment at Hillside. 9 10 2

WANTS AND OFFERS

TO LET—Six nice rooms. Apply 33 Coddington avenue. 9 11 3

COMPETENT infant's nurse wants position; personal and doctor's reference. Call for two days at 513 West Sixth street.

JUST from the south, nine southern girls for general housework at the Old Southern Employment office, 111 Madison avenue. 9 11 2

WANT young man to take one-half interest in good manufacturing business; to take charge of office; strict investigation; $6,000 required; large profits. Address C. W. Bolton, Somerville, N. J. 9 11 2

LAUNDRESS, young woman, wants laundry work Monday and Tuesday; reliable. Address Reliable, Press office.

GREAT demand for general housework, at the Old Southern Employment office, 111 Madison Ave. 9 11 2

Store News
Today, Saturday and Monday.

Furniture Sale
Gains Headway Daily.

New Goods Daily.
Dress Goods.
All the New Waistings.
Boys' and Girls' School Hose.
New Outing Hats.
New Hat Shapes—Special Prices.
Fall Outings.

SPECIAL CARPET PRICES.

During the Furniture Sale, commencing Saturday.

Several good patterns, all wool, Extra Super 2-ply Carpets, at 59c

Made, laid and lined.

These Carpets are regularly worth today 75c.

Among the Dress Goods.

50c—Heavy 50-inch Snowflake Scotch finish suitings.

75c—Special lot 50-in Scotch suitings.

5c—Pumice Soap—beats the world to take off grease.

12½c—Moire Luzerne, regular 20c value.

39c—Your choice of about 125 Men's Madras Shirts, the regular 50c line.

39c—Balance Men's 50c Balbriggan Underwear.

NOTES FROM THE FURNITURE SALE.

Morris Chairs—Regular 6.75 Sale Price.....5.39

Couches — Good quality tufted velour, Sale Price...5.75

Bed Outfit No. 1—Brass trimmed white enamel bed, soft top mattress, woven wire spring, all sizes, regular value 7.98. Sale Price.....5.98

Bed Outfit No. 2 — White enamel bed, brass trimmings, soft top mattress, woven wire spring. Sale Price.....7.98

Mattresses—Excelsior, soft top. Sale Price.....1.95

"Special Felt", regular 8.00. Sale Price.....6.98

Sideboards — Golden oak, bevel plate mirror, regular 13.50.....10.98

Chiffoniers—Oak finish, five drawers. Sale Price.....4.69

Stands—Polished oak, turned legs, under shelf, regular price 98c. Sale Price.....79c

Bedroom Suits—Including bed, bureau and wash stand. Sale Price.....12.98

EXTENSIVE DRESS SUIT CASES

A NOVELTY.

Locks when half or three-quarters full, and does not crease contents.
We control the sale.

8c—Men's fast black socks.

21c — New fall weight in ladies' 25c vests.

Neat Shapes
Lower that Anybody.

29c for.....35c shapes
19c for.....25c shapes

12½c—Novelty Kimono cloth.

10c for..Patent leather Belts.
15c for New red leather Belts.

1.00—Special Black Satine Skirts, accordeon pleated ruffle, open work effect with colored dust ruffle.

English Long Cloth, 12 yard pieces.....98c and 1.39

2 for 5c—King collar buttons price 5c everywhere.

10c—Fringed Linen Damask Tray Covers.

2 for 5 cents { Regular Price 5c everywhere } King Collar Buttons.

Syndicate Department Stores.

Hill & Shupp

Plainfield, Wilmington, Morristown.

WANTED—Girl for general housework; two in family; good wages. 1021 East Seventh street. 9 8 tf

CONFECTIONERY—A great chance to purchase a fine outfit for a first-class ice cream and confectionery parlor; all articles in first-class condition; to be sold cheap on account of owner retiring from business. Can be seen at 186 Park avenue. 9 4 6

WANTED—A donkey; must be good worker and gentle. Apply 417 Cottage place. 9 4 6

WANTED—An energetic young man as salesman, to work with horse and wagon in Plainfield and vicinity. Address E. F. Holland, Manager, 94 Broad street, Elizabeth, N. J. 9 11 2

BOY WANTED—Must come well recommended. Bonn's Millinery store.

WANTED—Young girl to assist in kitchen. Apply 219 East Fifth St.

FOR SALE—At a bargain, owner leaving town, a modern up-to-date house, nine rooms; large lot; fine garden; fruit; hennery; first-class location; must be sold at once. Address Owner, Press office. 9 11 2

FOR SALE—Phaeton and pony cart; Hall kiln, small size, for firing china, and No. 2 Davis swing churn. Apply 543 West Seventh street. 9 11 2

FOR SALE—Leaving Plainfield, I have some desirable household furniture, etc. Apply J. T. Scott, 543 West Seventh street. 9 11 2

ON ANY avenue, street or lane, I'm on to values just the same; Can sell, exchange, trade or buy; It's up to you to let me try. William Jeffery, 231 Park avenue. Tel. 665.

WANTED—Girl for general housework. 44 Sandford Ave. 9 11 2

REAL estate for sale—Lot on Leland avenue, near George street, Netherwood; 22x128; cheap for quick sale; what offer? Koeller, 544 East Thirtieth street, New York city. 9 11 3

WANTED—A young lady who has some business ability to introduce and instruct on our Improved Automatic Chain Stitch Singer Machine in Plainfield. Address E. F. Holland, Manager, 94 Broad street, Elizabeth, N. J. 9 11 2

FOR SALE—Two young Jersey cows; thoroughbred; one registered; in fine condition and milking. W. P. Smith, Belvidere avenue. 9 11 2

WILLIAM JEFFERY, telephone 665; he is in the real estate business. Office room 4, 231 Park avenue.

WANTED—Situation as first class coachman by sober, reliable man; good references. Address H. Wylie, Press office. 9 11 2

WANTED—A white woman, must be a good cook and first-class laundress. Call 127 East Sixth street, Sunday, between 2 and 4 o'clock. 9 11 2

FOR SALE—At sacrifice, an Ithaca double barrel hammerless shot-gun. Room 9, First National Bank building.

AWORTHY young lady, having a typewriter at home, wishes copying work or any other kind of typewriting work; thoroughly competent to do good work; charges very reasonable. Address Typewriter, care Press. 9 5 5

FIRST-CLASS help and places furnished at P. Meissner's Intelligence office, corner Watchung avenue and Fifth street. 9 3 3

A NUMBER of choice building lots for sale, or would exchange them free and clear for free and clear improved property. Charles L. Moffett, 209 North Ave. 3 25 tf

SPECIALTY North Plainfield property; houses to rent and for sale; fire insurance in best companies; insurance against burglary; loans negotiated. Geo. F. Brown, 94 Somerset St. Telephone 160. 9 27 t.

IF you have any real estate, for sale, exchange, or to let, send or bring full particulars to Charles L. Moffett, No. 209 North avenue, Plainfield, N. J. 15 tf

ANY parties owning lands on the top of the Watchung Mountain, between Somerset Gapp and Chimney Gapp, will please communicate with F. M. Bacon, Plainfield, N. J., stating number of acres and price per acre. 8 8 tf

FIRST-CLASS help and first-class places at the Swedish Intelligence Office, 22 Somerset place. 5 4 tf

HOUSES for sale, rent or exchanged; insurance placed in all branches; money to loan; appraisements made. Mulford, opposite depot. tf

MONEY to loan on bond and mortgage. Charles L. Moffett, attorney, 209 North avenue. tf

YOU can depend upon an offer for your house, store, farm or lot at the office of D. Foster Updike, 108 East Front street. 8 25 tf

PROPERTY sold, rented, or exchanged. Fire insurance, fidelity bonds, plate glass and burglary insurance; mortgages at 5 per cent. 171 North avenue. Elston M. French. New York Office 141 Broadway, Room 1502 tf

FURNISHED or unfurnished, with or without board; special rates to families; also rooms for light housekeeping. Inquire at 159 Crescent avenue. 8 6 tf

TO LET—216 Park avenue; suitable for milliner, dressmaker or tailor; fine show window. J. E. Martine. 6 5 tf

INSURANCE on dwellings $4 on $1,000 for 3 years. Abbott, North Ave. tf

FARMS for sale; real estate and insurance. Wm. H. Rogers, Washingtonville, N. J. tf

FURNISHED Colonial residence to let until May 1, possibly longer; finest residential section of Plainfield; 11 rooms; 2 baths; stable and large grounds; reasonable terms to desirable tenants. Elston M. French, Plainfield, N. J. 8 27 tf

$20 BUYS square piano; fine condition; easy terms. Piano Storage Rooms, 315 West Front 9 9 3

WANTED—White girl for general housework; two in family; call Friday and Saturday from 10 to 12, 4 to 6. 30 Washington avenue. 9 10 3

FOR SALE—Fine dwelling, fourteen rooms; all improvements; gas and electric lights; large lawns with plenty of fruit and shade trees. For particulars, address T. B., care Daily Press. 9 10 3

BOY wanted to assist in office work. Address Factory, care Press. 9 10 3

TO RENT — West End, eight-room house; plenty of grounds; fruit; city water. Address West End, care Press. 9 10 3

WE have six girls at the Old Southern Employment office, from the south. 111 Madison avenue. 9 9 3

THREE flats and 7-room house to rent; new buildings. Enquire of Brock, 15 Mountain avenue. 8 31 tf

WANTED—Competent white girl as cook and laundress. Apply Mrs. Moore, 911 West Seventh street. 9 9 tf

FOR RENT—Rooms, furnished and unfurnished. Apply Mrs. Culbertson, 159 Crescent avenue. 9 3 tf

TO LET—Offices and photograph gallery. 131 East Front St. 5 5 tf

FOR SALE—Pierce chainless bicycle, coaster brake, cushion frame and spring forks; nearly new; will sell for less than half price. VanWinkle, 139 North avenue. 8 19 tf

WANTED—Competent girl for general housework; good wages; no washing. Apply 307 Franklin place. 9 9 tf

GIRL wanted for general housework. 823 Second place. 9 9 tf

LOANS NEGOTIATED. J. T. Vail, 177 North avenue. tf

WANTED—Experienced white girl for general housework. Mrs. Leonard, 329 Franklin place. 9 10 3

MODERN Colonial house, containing nine rooms and bath, to rent from October 1, at $25; in best section of Dunellen; three blocks from station; all improvements. Elston M. French. 9 10 3

BARN to rent, on East Second street, near Watchung avenue; room for two wagons; two stalls; or would make a good carpenter shop or carriage repair shop. Inquire at Daily Press office. 9 10 tf

WANTED—Competent, willing girl as cook and laundress; apply between 8 and 9 o'clock, evenings. 418 East Front street. 9 10 3

PIANO for sale; elegant mahogany upright; nearly new; guaranteed; account of breaking up; for best cash offer; call mornings. Room 14, Kensington Hotel, Plainfield. 9 10 3

DR. E. B. STOWE,
Graduate Chiropodist,
Babcock Building.
Office Hours—9 to 12 a. m., 1 to 6 p. m.
Telephone 1674. All Instruments Sterilized.

THE GREAT FURNITURE STORE.

MULLINS

& SONS,

218 Market Street, Newark.

Remnant Sale of Carpets & Rugs.

Axminsters, Reg. 1.40 grade, **89c. Yard.**

Velvets, Regular 1.30 Grade, **87c. Yard.**

Brussels, Best Qual., Reg 1.00 grade. **69c. Yard.**

Brussels, Good Qual., Reg 85c grade, **49c. Yard.**

All-Wool Ingrains, Regular 75c Grade, **55c. Yard.**

2-Ply Ingrains, Good Quality, **39c. Yard.**

Cash or Credit **Rugs** Cash or Credit

One Brussels Rug	size 11 ft. 3 long, 8 ft. 3 wide
One Brussels Rug	size 12 ft. 3 long, 8 ft. 3 wide
One Brussels Rug	size 10 ft. 6 long, 8 ft. 3 wide
One Brussels Rug	size 10 ft. 1 long, 7 ft. 6 wide
One Axminster Rug	size 11 ft. 2 long, 8 ft. 3 wide
One Axminster Rug	size 12 ft. long, 9 ft. wide
One Axminster Rug	size 10 ft. 6 long, 7 ft. 6 wide
One Axminster Rug	size 9 ft. 6 long, 7 ft. 6 wide
One Velvet Rug	size 10 ft. 2 long, 9 ft. 3 wide
One Velvet Rug	size 12 ft. long, 6 ft. wide
One Velvet Rug	size 6 ft. long, 6 ft. wide

These Rugs are made from Remnants of our choicest spring patterns and will be closed out at **50 per cent. reduction.**

Misfit Carpet Bargains.

One Brussels Carpet	size 11 feet 3 x 14 feet 3
One Brussels Carpet	size 13 feet 6 x 15 feet 5
One Brussels Carpet	size 12 feet 2 x 16 feet 3
One Brussels Carpet	size 14 feet 3 x 17 feet 2

MULLINS & SONS Branch Stores—Jersey City and Hoboken.

Amos H. Van Horn, Ltd.

No House the Country over gives you more for your Cash—No House offers more generous Credit!

FRESH STOCKS, LITTLE PRICED!

—"August Sale" left clear decks for Fall—**all** lines are fast filling up with newest shapes and best makes, and **here's** the way we're **pricing** 'em:

$35.00 Solid oak (golden finish) carving very rich, fancy shape mirror, worth $50.00.

$7.98 Solid Oak Extension Table, large top, regularly sells at $11.00.

A $50.00 Parlor Suit. Cherry frame, damask covered, odd colors! Now $38.50.

The Portland—in nearly 14,000 homes, because it's the finest range man ever built! Only sold here—73 Market street.

The Fall Lines of Ranges Ready!

Stove department shows more kinds of ranges and stoves than any other store ever dared show! No matter what your need in stoves, we have the goods to meet it! See the line before buying elsewhere!

Parlor Suits, Chiffoniers, Dressers, Desks, Chairs.

Carpets, Rugs, Oil Cloths, Linoleums, Mattings.

A $7.50 Golden Oak Chiffonier for $5.25.

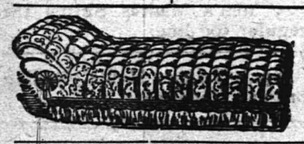

$6.25 for the $8.50 line of Deep Tufted Velour Couches!

AMOS H. VAN HORN, Ltd.

Be sure you see "No. 73" and first name "AMOS" before entering our store.

ACCOUNTS OPENED—EASY PAYMENTS

73 MARKET ST., NEWARK, N. J.

Near Plane St., West of Broad St.

All trolleys transfer to our door.

HOTELS.

HOTEL WALDORF,

EAST FRONT STREET.

HENRY WINDHAM, Prop.

Gottfried Krueger's Extra Beer on draught. Imported Wines, Liquors and Cigars. Hote accommodations and private dining room.

HOTEL KENSINGTON : : : :

(Licensed).

J. H. Staats, Prop.

107 109, 111 NORTH AVENUE

Everything New and Up to Date.

An Inspection Solicited

FRANK VAN WINKLE,

129 NORTH AVE.,

Dealer in

Bicycles, Photo Supplies, Kodaks and Gameras.

Bicycles Stored, Cleaned and Repaired.

Developing, Printing and Mounting.

—BEST SPECTACLES—

$1.00.

Suited to your eyes and fully guaranteed. Money refunded if not satisfactory. Eyes examined without charge.

CARL SILBERT,

15-17 Somerset Street, Plainfield, N. J.

M. ARMSTRONG, Plumbing & Tinning, 330 Park Avenue.

Telephone 813.

Special price on Spalding Nyack Bicycles

$15.00.

Frucht Cycle and Export Co.

218-224 Park Avenue.

An Ideal Location

Rosedale and Linden Park Cemeteries

LARGEST IN THE STATE

LINDEN, N. J.

Beautiful and Accessible

2 Miles from Elizabeth, 7 Miles from Newark,

14 MILES FROM NEW YORK

On Main Line Pennsylvania Railroad

Why Lots in these Cemeteries commend themselves to Heads of Families and Investors

BECAUSE of the $1,000,000 Trust Fund provided for by the Trustees in each Cemetery, the income from which will keep the properties perpetually beautiful at NO EXPENSE TO LOT OWNERS.

BECAUSE such a guarantee, not found in any other cemetery, assures lot owners that the grounds WILL BE MAINTAINED PERMANENTLY AS BEAUTIFUL PARKS AFTER THE INCOME FROM THE SALE OF LOTS HAS BEEN EXHAUSTED.

LOTS SHOULD BE PURCHASED NOW

BECAUSE MORE ADVANTAGES ARE OFFERED TO LOT BUYERS in a new Modern Park Cemetery than in those established many years and, in most cases, no provision made for perpetual care without extra expense to lot owners. THERE ARE A GREATER NUMBER OF IDEAL LOCATIONS TO SELECT FROM, PRICES OF LOTS ARE ALWAYS LOWER AND TERMS MORE ADVANTAGEOUS.

BECAUSE life is most uncertain and EVERY ONE SHOULD ANTICIPATE THE INEVITABLE BY MAKING A CHOICE NOW OF A FINAL RESTING PLACE.

LOTS WILL PROVE A GOOD INVESTMENT

BECAUSE they are sure to increase in value and can be purchased NOW at the INITIAL or LOWEST PRICE and upon the most ADVANTAGEOUS TERMS.

BECAUSE the properties are ACCESSIBLE TO 4,000,000 PEOPLE, and considering the RAPID GROWTH OF GREATER NEW YORK and its TRIBUTARY CITIES and TOWNS, it is only a question of a SHORT TIME when LOTS in ROSEDALE and LINDEN PARK will EQUAL IN VALUE those of our MOST NOTED cemeteries.

FOR INFORMATION concerning lots in these beautiful Park Cemeteries, and FREE transportation to prospective lot buyers, apply at once to any LEADING UNDERTAKER or offices of the Associations:

Linden Lodge, Linden, N. J.
87 Broad Street, Elizabeth, N. J.
Prudential Building, Newark, N. J.
768 Bergen Avenue, Jersey City, N. J.
10 West 23d Street, New York City.

L. MORALLER & SON, WATCHMAKERS AND JEWELERS.

219 Park Avenue.

HOAGLAND'S EXPRESS

Baggage Transfer.

Office 302 Park Ave. TEL. 1224.

MILK DEALERS.

THE RIGHEST MILK.

That's why our milk is so popular with the people of Plainfield.

Our place is open to careful inspection. We can prove every claim we make. And we would like to prove it to you.

MARCHANT BROS.,

Plainfield Milk and Cream Company,

191 NORTH AVENUE.

PAINTERS AND DECORATORS.

Artistic Painting and Decorating

Our work speaks for itself. Everyone admires it. Let us show you what handsome painting and decorating we do. When may we give you estimate?

JAMES C. HANSEN,
141 East Front St.

LET ME ESTIMATE ON YOUR

Painting, Decorating and Papering.

Interior Decorations a Specialty. Full line of Paints, Oils, Varnishes, Wall Papers, Brushes, Etc

J. M. GAHART,

SUCCESSOR TO

N. Y. Painting and Decorating Co.,

Cor. Park Avenue and Second Street.

I. N. WYCKOFF,

PAINTER and DECORATOR,

441 West Front Street.

Papering a specialty.
First-class work my motto.
Tel. 1383 | Glass Furnished and Glazing done.

IMPORTED WALLPAPERS

English, French and German Makes.

C. CONOVER & CO.

Decorators, Painters & Paperhangers.

115 Elmwood Place. Tel. 226 A.

We call your attention to our fine display of

New Wallpapers.

We can't describe the patterns, but they are new, striking and effective, and with our large assortment we are sure to please.

Paints, Oils and Varnishes

WOOLSTON & BUCKLE,

145 North Avenue.

Allen B. Laing,

— Electrician —

Tel. 1331. 134 North Ave.

Chas. E. Vail,

103 Park Avenue,

Watches, Jewelry and Silverware. Repairing in all its branches.

EYES EXAMINED FREE!

Boice, Runyon & Co.,

Park Avenue,

Opp. North Ave., Plainfield, N. J.,

Dealers in

Best Lehigh Coal, Lumber, Mason Materials, &c

Sole Agents N. J. Pulp Plaster

Established 1868.

Picture Frames, Looking Glasses, Artists' Materials. Paintings Cleaned and Restored. Regilding and Repairing. Novelties Suitable for the season.

PHILIP SWAIN,
GILDER AND FRAME MAKER,
317 West Front St.

BEAUTIFUL TRIMMINGS.

Rage For Old Embroideries—Spangles For Evening Wear.

The rage for lace and old embroideries is getting more and more pronounced every day.

Spangles for evening wear are coming into fashion with silver embroideries of all kinds. A wonderful gown for a debutante was made entirely of pale gray tulle spangled all over with silver. There was a wonderful cloak to go with it of gray oriental satin lined with lace and chiffon, with a high

WHITE COSTUME.

collar faced in with mechlin lace and a fichu of the same coming down almost as far as the knees, caught up at either side with old paste clasps.

There is no more acceptable wedding gift than lace, especially if it be real. Even the plainest blouse can very well support little lapets of real lace on the collar and down the front.

Some of the new hats have very high crowns trimmed with sash ribbons caught with quaint buckles, while lace is used to drape the brims. A smart model from Paris recently displayed was of old rose velvet draped with a bit of alencon lace, with a twist of shaded satin ribbon around the crown caught with a quaint buckle.

The cut shows a gown of white wool goods trimmed with scarlet and cream embroidered bands. The skirt is kilted.

JUDIC CHOLLET.

SEEN HERE AND THERE.

Fringes More Popular Than Ever. White Cloth and Serge Dresses.

A smart white serge gown worn recently was embroidered with a tiny edging of red and white berries. It was worn with a belt of scarlet suede.

Fringes will be much worn on the early autumn cloth models.

Some white cloth dresses for smart occasions are embroidered with gold and finished with a fringe of white and gold galloon. Many of these fringes are very costly and will be used on evening dresses, as well as on sumptuous carriage wraps.

Just now the object of the chief tailors is to discover something new in

CLOTH TAILOR MADE.

traveling costumes, and some charming models have been brought out in alpaca and coarse linen.

Some of the new coats for traveling and for wear with short skirts are of three-quarter length, arranged in box plaits and finished with a mackintosh hood, which can be pulled up over the head.

The picture shows a tailor made of fine cloth, trimmed with tucks and having one of the latest plaited skirts.

JUDIC CHOLLET.

CHARGE ACCOUNTS OPENED

This is the Harvest Time

All-Wool Smyrna Rugs

AT HALF PRICE.

DO YOU wish to aid us in gathering the Harvest of Rugs? We need your help to get the full benefit of the great deal we made in Rugs. Every Rug in the great collection is a strictly All-Wool Smyrna. Every pattern is new and strictly up-to-date. It had to be, as we would not ask you to buy any but the newest and best at this store.

Now the prices—and when you see the Rugs you'll say they're the Greatest Bargains ever offered.

30x60 All-Wool Smyrna Rugs, - -	$1.39
36x72 All-Wool Smyrna Rugs, - -	$1.89
4 ft. x 4 ft. 6 in. All-Wool Smyrna Rugs,	$2.49
4x7 All-Wool Smyrna Rugs, - -	$3.98

GREENE'S

33 and 35 Market Street,

Opposite Court House. NEWARK, N. J.

PLAINFIELD'S LEADING SPORTING GOODS HOUSE.

Plainfield Agent A. G. Spalding & Bros. Baseball and Tennis Goods.

Imperial Bicycles, Tires and Sundries.

BASEBALL AND BASKET BALL SUPPLIES BOXING GLOVES. PUNCHING BAGS ETC., ETC. FULL LINE MUSICAL INSTRUMENTS, TRIMMINGS STRINGS, ETC.

Harry Dreier,

261-263 West Front Street.

Advertise in The Daily Press.

Get Your Groceries at W. W. DUNN'S

PARK GROCER,

Cor. Duer St. & Lincoln Pl, and be satisfied. Tel. 931.

W. W. Warnock,

THE BAKER,

144 West Front St.,

COMPTON'S OLD STAND.

BREAD, CAKES, PIES, ETC.

Made of the best Materials.

EARLY MORNING DELIVERY.

Ice Cream a Specialty.

Mrs. John Brown

Successor to JOHN BURKE and JONES & CO.,

Cesspools and Vaults Cleaned

FROM $2.00 UPWARDS.

Satisfaction guaranteed. Don't give your order until you consult me. Estimates cheerfully given. Leave orders at J. T. Vail's, North avenue. Postoffice Box 718.

FRANK BURKE, Manager.

E. B. MAYNARD. NEW SHOP. NEW FURNITURE. BEST SERVICE.

Tonsorial Artist. ALSO CHOICE CIGARS.

141 North Ave., Plainfield N. J.

A. H. ENANDER,

Sanitary Plumbing, Gas Fitting, Steam and Hot Water Heating.

Contractor For Sewer Connections.

210 PARK AVENUE.

TEN EYCK & HARRIS,

—DEALERS IN—

Lehigh Valley Coal.

Office 111 Watchung Ave Branch Office, Frank Rowley's Drug Store, 218 W. Front St. TELEPHONE

WM. HAND & SONS,

Moving Vans and Storage Warehouse

FOR FURNITURE, PIANOS, ETC.

136 E. Second St., Plainfield, N. J.

Telephone 1722.

TRUCKMEN AND RIGGERS.

All work will receive prompt attention.

REAL ESTATE AND INSURANCE.

MONEY TO LOAN.

197 North Ave.

Wm. D. Thickstun, John P. Simmons.

Telephone 601.

TRY DOBBINS' NICKEL YARA CIGARS.

228 PARK AVE.

John Johnston.

All the best grades of

COAL

929 South Ave. 'Phone 193

ALEX. LUSARDI,

Foreign and Domestic Fruits, Choice Confectionery, Nuts, Cigars, etc.

211 West Front St., Plainfield, N. J.

MARY BECKER,

(Successor to Geo. Dalli)

VAULTS & CESSPOOLS CLEANED

in City or Borough at the lowest prices.

I have added a new tank and pump and am able to clean your vault or cesspool without soiling your yard. Satisfaction guaranteed.

P. O. Box 323, Plainfield, N. J.

M. R. GILES' MEAT MARKET

Park Ave. and W. Second St.

CHOICE MEATS OF ALL KINDS.

My market is first-class in every respect. FRESH VEGETABLES ALWAYS ON HAND Goods delivered to all parts of the city.

McCullough's STEAM MILL,

21 Stoker Place, North Plainfield.

R. H. McCULLOUGH, Prop.

Sash, blinds, doors, mouldings, scroll sawing, turning, etc. Estimates cheerfully furnished.

REAL DAUGHTER THE REVOLUTION

By CAROLINE GEBHARDT.

Copyright, 1902, by J. B. Lippincott Company.

Bessemer's breath came more quickly. "One moment, my queenly Jane," he interposed. "You seem most ready to accept refusal at my hands, which makes me think that after all the bargain you offer is not so bad. You are a most enchanting puzzle. One instant, I am convinced your heart is all this rebel's; yet, were it so, methinks you would not be so willing to abandon your attempt to buy his life. And if I do agree to give his life in exchange for your plighted word, what then? Is it to be understood that I am to have the right to claim you for my wife whenever I so choose? I am no believer in long engagements, nor in procrastination either in love or war; nor do I propose to be put off with one excuse and another. Come, Jane, if I let this fellow live, will you be mine on any day that I may set, or at any moment that seems to me most expedient?"

Jane turned slowly. "Have you not my word?" she demanded. "I wonder that you care to wed one whom you seem to trust so little; but since you wish to add another to your demands, I will consent provided you permit me to add to my conditions. I will agree to marry you whenever you shall choose upon the promise that you not only spare Capt. Worthington's life upon this occasion, but that you bind yourself to never again strive to take it from him except in fair fight upon the field of battle."

"Upon my word," he remarked, sneeringly, "this friend Worthington of yours seems to stand mightily in need of feminine protection. It is usual to expect that an able-bodied man will have sufficient prowess and bravery to fight for the preservation of his life himself without having to be hedged about with defenses brought by a woman."

"I believe," Jane returned, "it is also usual to expect a man to have sufficient attractions to win a wife without resorting to bargain and sale to secure her."

Bessemer bowed low. "A fair retort," he observed; "one which but equals in brilliancy all that falls from your lips. Your piquancy of speech, dear lady, has largely fixed me in my determination to possess you for my own. One need never fear an inspired life when it is sauced by your tongue."

"Sir, you have heard my last condition. Do you accept it?"

"And you accept mine, I do."

CHAPTER XIII.

A TEST.

When Bessemer entered the dining-room next morning his keen eye noted Jane's absence. "Are we not to have Mistress Jane with us?" he asked, as he and his officers seated themselves at the breakfast-table.

"I know not what apology to make for Jane," said her stepmother, "but it seems she set out at dawn for one of those horseback rides of which she is so fond, and has not yet returned. I doubt me not she will come in at the tail end of the meal, when all is cold, as is her wont."

But the meal drew to a close and still no Jane appeared. Bessemer's brow, clear enough upon his entrance into the room, grew creased, and when his arrangements for departure were complete and still she had not come he ill concealed his irritation. The reflection that Jane must have known that he could not long delay his departure from her father's house, and the suspicion that she had taken herself off for the very purpose of depriving him of that adieu to which, as her accepted lover, he was entitled, was not pleasing.

When the troops rode out from the Ellery place the mist of early morning in late summer filled the air. At the head of the cavalcade rode Bessemer, and close beside him was the prisoner, carried by a stout trooper upon his horse. The American's arms were tightly bound, while the sabre-cut upon his cheek showed livid in the morning light.

Gradually the levelness of the way was broken by low hills, and finally the horsemen entered the mouth of a great forest. The road dipped into a hollow, and suddenly the trees burst into sheets of flame. Horses reared and plunged and went down, carrying their riders with them.

The trooper who guarded Worthington was shot in the temple; his horse was shot under him, and the prisoner himself lay a helpless heap upon the ground. Bessemer's own horse, an animal he loved dearly, had been killed; and the British colonel, frenzied with mortification at the completeness of the surprise, recovered from the fall he had received to find Worthington lying at his feet.

"You treacherous villain!" he cried. Unsheathing his sword, he was about to run him through, when his eyes met those of Lieut. Ellery.

Edward, shot through the arm, had been unable to control his plunging steed and was dismounted, falling with his head against the trunk of a tree. Stunned, his brain just clearing when his gaze encountered that of his colonel. Bessemer could not say that the young man's eyes pleaded for the life of his old playmate, yet there was that in them which reminded the Englishman too much of Jane not to make his arm waver.

In calling Worthington a treacherous villain, a term which scarce applied to one who had ever been an open enemy, his mind had been filled with surmises of Jane's treachery. Might it not be that her morning ride was for the very purpose of gathering this band of Americans to rescue

"YOU TREACHEROUS VILLAIN!" HE CRIED, UNSHEATHING HIS SWORD.

her lover? Might not the whole ambuscade be of her planning? But with Edward's face, the picture of her own, before him such thought melted. Nay, he could not believe her guilty of such disloyalty. Surely, the danger of imperilling her brother, if no other consideration, would have stayed her. With his returning belief in her came memory of her promise, and he put aside his sword.

"Your horse, Edward," he said; for Edward's mount, reared from a colt upon his father's plantation and ever the young man's pet, having succeeded in throwing his master, was seized with consternation and now stood with penitent, drooped head. Bessemer vaulted into the empty saddle, and was soon reorganizing his demoralized troops—encouraging, reviling, inspiring.

As his back was turned two figures darted from behind trees, seized Worthington and made their way boldly towards a thicket from whence the shots came heaviest. The kidnaping of the prisoner had not been unnoticed, but those redcoats who sought to interfere found themselves the special targets of the finest marksmen in the world.

(CONTINUED.)

STEINWAY PIANOS

A complete stock of slightly used and repaired Parlor, Concert Grands and Uprights,

Cash or Instalments.

Particularly adapted for students, teachers and musical institutions.

STEINWAY & SONS,

STEINWAY HALL, 109 East 14th St., and WINDSOR ARCADE, 46th Street and Fifth Ave., New York.

Advertised Mail Matter.

Plainfield, N J., September 7, 1903.
R. H. BIRD, P. M.

Ackerman, Miss Nora	Kellogg, Mrs A H
Alderoft, Mr "Molder"	Knight, Mr Henry W 2
Anderson, Miss Mary	Kuelm, Mr Henry
Armanino, Miss Theresa	McDonald, Mrs Morale
Barbour, John 2	McIntosh, William
Becelt, Mr O W	Martis, Mmil
Bolly, Mrs Frank	Measeley, Miss May
Bouer, Mr G H Jr	Mille, Mr Asa
Box 636	Moreland, Mr A W
Bradley, Mrs M E	Moore, Mr Chas 2
Campbell, D D	Morrow, Mrs Abbie
Carlinton, Mrs J	Munford, Mr and Mrs
Caser, Mr Wm	John Kimberly
Cligg, Mrs Rosa	O'Brian, Mr John
Crosece, Mr Tory	Olsen, Miss Mary
Curtis, Miss Anne	Pound, Mrs A
Danker, Rev. Walter S	Prue, Mi s
Davis, Mr C B	Ranson, Mr Niah
Dooris, Mr Thomas F	Regain, Miss Delia
Eckels, Mr Glenn Roye	Roberts, Mrs J
Edmondson, Mrs M	Rue, Mrs Sarah Jane
Ewmig or "Eweing" Mr J E	Russ, Mrs John
Gallagher, Mr Peter	Schwartz, Mr E H
Giddens, Mrs	Smith, Mr Ed
Gormly, Mrs John	Smith, Mr George
Groo, Miss Mae	Smith, Mr M E
Hornbilek, Miss Jenn'e	Sullivan, Mr Dennis
Johnson, Mr Charles R	Squire Mr Wm. A
Johnson, Mrs Mary	Thornton, Mrs Agnes
	Vail, Horace

Please Say Advertised

OYSTERS - FISH - OYSTERS

Lovers of oysters come and see my celebrated Glenwood Oyster on sale now

25c per quart

and they are fine as silk. All kinds of fresh fish at popular price.

JERRY FOSS,

Model Seafood Market.

230 Park Ave. Tel. 632.

THE VALUE OF CONSTANCY.

The constant drop of water
Wears away the hardest stone;
The constant gnaw of Towser
Masticates the toughest bone;
The constant cooing lover
Carries off the blushing maid;
And the constant advertiser,
Is the one who gets the trade.

PENNSYLVANIA RAILROAD.

The Standard Railroad of America.

PROTECTED THROUGHOUT BY THE ELECTRIC AUTOMATIC BLOCK SIGNAL SYSTEM.

On and After Sept. 6, 1903.

Trains will leave Elizabeth as follows:

f 9 28 a m—Fast Line daily, with Pullman Vestibule Parlor Cars, for Pittsburg and Cleveland, Northern and Eastern Pennsylvania.

f 6 37 p m—Western Express, daily, with Vestibule Sleeping Cars and Dining Car, for Pittsburg and Chicago, for Toledo, except Saturday.

f 8 37 p m—Pacific Express, daily, with Pullman Vestibule Sleeping Cars, for Pittsburg and Chicago, daily, for Knoxville, via Shenandoah Valley Route, for Cleveland, except Saturday.

Seaboard Air Line Express, 1 37 p m daily.

FOR BALTIMORE, WASHINGTON AND THE SOUTH—1 00, 5 24, 9 07, 10 06 a m, 1 37, 10 03 p m On Sunday at 1 00, 9 07, 10 03 a m, 1 37, and 10 07 p m

FOR NEWARK AND NEW YORK—8 03, 5 12, 5 49, 6 15, 7 25, 8 03, 8 35, 9 17, 9 47, 10 24, 7 55, 8 04, 8 07, 8 16, 8 30, 8 35, 8 48, 8 56, 9 17, 9 28, 9 47, 10 17, 10 47, 10 56, 11 08, 11 47 a m, 12 52, 1 04, 1 55, 2 20, 2 57, 3 26, 3 45, 4 41, 4 53, 5 33, 5 45, 5 59, 6 37, 6 48, 6 56, 7 12, 7 21, 7 56, 8 17, 8 54, 9 10, 9 45, 10 11, 10 44, 10 47, 11 14, 11 56 p m. Sundays, 3 03, 5 12, 5 25, 6 30, 7 54, 8 30, 9 20, 9 51, 10 16, 10 37, 10 58 a m, 12 42, 1 38, 2 50, 3 49, 5 44, 6 55, 7 54, 8 45, 9 07, 9 00, 9 38, 10 03, 10 40 a m, 1 37, 5 52, 6 37, 7 44, 8 37, and 10 07 p m.

FOR ATLANTIC CITY—Through Vestibuled Express Trains, Buffet Parlor Cars, Passenger Coach, and Combined Coach, 10 38 a m, and 3 35 p m week-days. Express 1 00 a m, and 12 40 p m, week-days, Sundays, 1 00, 6 51 and 9 23 (Through Vestibuled Train, Pullman Parlor, Dining and Smoking Cars and wide Vestibule Coaches) a m.

FOR ATLANTIC CITY—Via Delaware River Bridge Route, 1 00 and 12 40 p m week days, 1 00 and 6 51 a m Sundays

FOR CAPE MAY—Express, 1 00 night, daily, 1 37 p m week days.

For Lake Placid (Through Sleeping Car), 5 45 p m., Mondays, Wednesdays and Fridays.

For the Catskills (Through Parlor Car), 12 10 p m week-days.

FOR RAHWAY—1 00, 4 25, 6 40, 6 46, 7 10, 8 06, 9 00, 9 07, 9 46, 11 14, 11 40 a m, 12 56, 1 13, 2 04, 2 26, 3 11, 4 49, 4 52, 4 55, 5 09, 5 20, 5 38, 5 47, 6 58, 6 05, 6 12, 6 19, 6 27, 6 45, 6 56, 7 02, 7 20, 7 44, 8 14, 8 53, 9 54, 11 02, 11 47 p m., and 12 32 night, week-days. Sundays, 1 00, 6 51, 8 43, 9 46, 10 25, 10 40 and 11 44 a m, 12 50, 1 50, 2 47, 3 28, 4 48, 5 19, 5 40, 5 52, 7 08, 7 21, 7 44, 8 14, 8 47, 9 13, 10 15, 11 00 and 11 46 p m.

FOR NEW BRUNSWICK—1 00, 6 46, 7 10, 8 06, 9 07, 11 40 a m, 12 40, 1 37, 4 52, 2 04, 2 56, 4 32, 5 09, 5 58, 6 05, 6 37, 6 45, 7 44, 8 37, 10 08, 11 03 p m. Sundays, 1 00, 6 51, 9 07, 9 46, 10 45 a m, 12 50, 1 37, 1 50, 5 52, 6 37, 7 44, 9 13 and 10 37 p m.

FOR WOODBRIDGE AND PERTH AMBOY—6 40, 9 46, 11 14, a m, 12 56, 3 11, 5 53, 6 47, 8 13, 7 20, 9 54 p m, and 12 32 night, week-days. Sundays, 10 25, 11 44 a m, 5 40 and 10 15 p m. For Perth Amboy only, 4 35 a m week-days.

FOR EAST MILLSTONE—7 10 a m, 12 40 and 5 36 p m week-days.

FOR TRENTON—1 00, 6 46, 7 10, 8 06, 8 36, 9 07, 9 38, 10 06, 11 40 a m, 12 40, 1 37, 2 04, 3 33, f6 37, 7 35, 7 44, f8 37, 10 08 p m, Sundays, 1 00, 6 51, 9 07, 10 06, 10 49 a m, 1 37, 5 53, f6 37, 7 44, f8 37 and 10 07 p m.

FOR LAMBERTVILLE, PHILLIPSBURG, MANUNKA CHUNK AND STROUDSBURG, VIA TRENTON—6 46, 8 36, 10 06 a m, 12 40 (Saturdays only), 3 33 and 6 37 p m, 6 51 a m and 6 37 p m Sunday.

FOR FLEMINGTON—6 46 and 11 40 a m and 3 33 p m.

FOR JAMESBURG VIA MONMOUTH JUNCTION—8 06 a m, 2 04, 4 38 p m week-days.

FOR FREEHOLD VIA MONMOUTH JUNCTION—8 06 a m, 12 40, 4 38 p m week-days. Sundays, 9 07 a m.

FOR LONG BRANCH, ASBURY PARK, OCEAN GROVE, AND POINTS ON NEW YORK AND LONG BRANCH R. R., 9 36, a m, 12 56, 3 04, 5 45 and 7 36 p m week-days. Sundays, 10 25 a m and 5 40 p m. Stop at Interlaken for Asbury Park and Ocean Grove on Sundays.

FOR BROOKLYN, N. Y.—All through trains connect at Jersey City with boats of Pennsylvania Annex, affording direct transfer to and from Fulton street, avoiding double ferriage and journey across New York City.

LEAVE NEW YORK FOR ELIZABETH—From West Twenty-third Street Station, 6 05, 6 25, 7 25, 8 10, 8 25, 8 55, 10 25, 10 55, 11 55 a m, 12 10, 12 25, 12 55, 1 25, 1 55 (Saturdays only) 2 25, 2 55, 3 55, 4 25, 4 55, 5 10, 5 25, 5 40, 5 55, 6 10, 6 35, 6 55, 7 25, 8 10, 8 55, 9 25, 9 55, 10 55, 11 45 and 12 10 night. Sundays—6 05, 7 55, 8 55, 9 25, 9 55, 10 55, 11 55 a m, 12 55, 1 55, 2 25, 3 55, 4 25, 4 55, 6 10, 6 40, 6 55, 7 25, 7 55, 8 25, 9 25, 9 55, 10 55 p m, and 12 10 night.

For time from Desbrosses and Cortlandt streets consult local time-tables to be procured from agents.

W. W. ATTERBURY, Gen'l M'g'r. J. R. WOOD, Pass. Traffic M'g'r.
GEO. W. BOYD, General Passenger Agent.

T. M. INGRAHAM,
SCAVENGER
VAULTS AND CESSPOOLS CLEANED
DAY OR NIGHT.
Good work at reasonable prices. Satisfaction Guaranteed.
P. O Box 635. Plainfield, N. J.

THE NEW CENTURY TYPEWRITER.

WILLIAM H. KIRCH,
Carpenter and Builder,
66 Duer St.
Estimates cheerfully given.
Jobbing promptly attended to.
TEL. NO. 2021.

JOHN WIRTH
(Successor to Henry Liefke.)
Bakery & Confectionery
201-203 West Front St.
Tel. No. 703.
All Orders Delivered at Short Notice.

Reading System
New Jersey Central.
Stations in New York foot of Liberty, and South Ferry, Whitehall Streets.

TIMETABLE IN EFFECT JUNE 28, 1903.

For New York—2 17, 3 37, 5 32, 6 02, 6 29, 6 57, 7 25, 7 55, 8 03, 8 11, 8 30, 8 34, 8 46, 9 07, 9 30, 10 30, 11 25 a m., 12 05, 12 44, 1 15, 2 31, 3 40, 3 44, 4 17, 4 47, 5 42, 5 54, 6 22, 6 32, 7 05, 7 30, 8 32, 9 35, 9 40, 10 17, 11 25 p m. Sunday—2 17, 3 37, 6 05, 7 41, 8 07, 8 55, 9 52, 10 05, 11 10 a m., 12 00 m., 12 32, 1 45, 2 40, 3 17, 3 50, 5 41, 6 45, 6 58, 8 13, 8 32, 9 45, 9 55, 10 22 p. m.

For Newark—5 32, 6 29, 7 05, 6 57, 7 28, 8 11, 8 34, 7 45, 8 45, 9 50, 9 27, 11 25 a. m., 1 13, 2 31, 3 40, 3 44, 5 42, 5 52, 4 17, 4 47, 5 23, 6 32, 7 06, 8 30, 9 40, p. m. Sunday—7 41, 8 55, 10 05, 11 10 a. m., 12 32, 1 45, 3 30, 5 41, 6 45, 6 52, 8 13, 8 32, 9 45, 10 22 p. m.

For Somerville—5 25, 7 15, 8 21, 9 24, 9 54, 11 00 a. m., 1 01, 2 02, 2 11, 3 28, 3 44, 4 23, 5 08, 5 23, 5 57, 6 04, 6 13, 6 41, 7 13, 7 32, 8 08, 8 21, 9 27, 10 22, 11 26 p. m., 12 30 night. Sunday—5 45, 9 42, 11 14 a. m., 2 03, 3 40, 5 37, 6 35, 8 30, 10 15, 11 16, 11 25 p.m.

For Flemington—7 12, 11 00 a. m., 2 11, 5 20, 6 19 p. m. Sundays—8 42 a. m., 5 37 p. m.

For Phillipsburg and Easton—5 25, 8 21, 9 54 a. m., 2 11, 5 20, 6 41 p. m. Sunday—5 45 a. m., 2 03, 6 35 p. m.

For Bethlehem, Allentown and Mauch Chunk—5 25, 9 54 a. m., 2 11, 5 20 p. m. Sundays—5 45 a. m., 2 03, 6 35 p. m.

For Wilkesbarre and Scranton—5 25, 9 54 a m; 5 48 p m. Sundays—5 45 a m, 2 03 p m.

For Long Branch and Ocean Grove, etc—8 11, 11 25 a m, 2 31, 3 44, 4 17, 4 47, 6 22 p m. Sunday (except Ocean Grove)—8 52, a m, 12 58, 6 30 p m.

For Lakewood, Toms River and Barnegat—2 37, 8 11 a m, 1 18, 3 44, 4 17 p m. Sundays—9 52 a m.

For Atlantic City—8 45 a m, 2 49 p m.

For Philadelphia—5 17, 7 44, 8 38, 9 14, 9 44, 10 44, 11 14, 11 44 a m, 12 48, 1 30, 2 11*, 3 44, 5 29*, 7 34*, 8 21, 9 37* p m, 1 17 night. Sunday—5 17, 5 45, 9 55, 11 14 a m, 2 45, 4 55, 5 37*, 6 35*, 9 47 p m, 1 17 night.

For Trenton—5 17, 5 25, 7 12, 7 44, 8 38, 9 44, 10 44, 11 44 a m, 12 48, 1 01, 1 30, 3 44, 5 29*, 7 34*, 8 21, 9 37* p m, 1 17 night. Sunday—5 17, 5 45, 9 55, 11 14 a m, 1 30, 2 45, 4 55, 5 37*, 6 35*, 9 47 p m, 1 17 night.

For Reading and Harrisburg—5 17, 5 25 8 38, 9 54, (10 44, 11 44 Reading only) a m, 2 11, (5 45 through train), 1 17 night. Sundays—5 17 a m, 2 03, 5 37, 6 35 p m, 1 17 night.

For Pottsville, Sunbury and Williamsport—5 17, 5 25, 9 54 a m, 2 11 8 21 p m, 1 17 night. Sundays—5 17 a m, 2 03 p m, 1 17 night.

For Baltimore and Washington—9 14, 11 14 a m, 1 30, *2 11, 4 18 (Parlor cars only, Royal Limited), *5 29, 7 34* p m, 1 17 night. Sundays—1 30, 11 14 a m, 2 45, 5 37*, 6 35* p m, 1 17 night. *Change cars at Bound Brook.

W. G. BESLER, Vice Pres. & Gen. Man'gr.
C. M. BURT, Gen. Pass. Agent.

Lehigh Valley Railroad.
Time Table in Effect May 17, 1903.

LEAVE SOUTH PLAINFIELD, N. J.

8:21 a.m. daily (except Sunday) local to Mauch Chunk.

9:09 a. m. daily for Easton, Wilkes-Barre, Rochester, Buffalo and principal intermediate stations, connects at Depew Junction for Niagara Falls and Suspension Bridge.

1:57 p. m. daily local for Easton, Mauch Chunk, Hasleton, Pottsville and Shenandoah.

4:58 p. m. daily (except Sunday) "Wilkes-Barre and Scranton Express" Solid vestibule train to Wilkes-Barre. Through Parlor Car via D. & H. R. R to Scranton and Carbondale.

6:21 p. m. daily (except Sunday) local to Easton.

6:40 p. m. daily solid vestibule train to Buffalo, Toronto and Chicago and principal intermediate stations except Rochester

FRANK ROWLEY, City Ticket Agent, 218 West Front Street, Plainfield, N. J. Telephone 112-B.

Arrival and Departure of Mails

PLAINFIELD POSTOFFICE.
Office opens 7 a. m., closes 7 p. m.
On Saturday's close half hour later.

NEW YORK MAILS.
Arrive—7:30, 9:40, 11:30 a. m.; 2:30, 5:30, 6:30 p.m.
Close—7:30, 9:30 a. m.; 1:00, 2:15, 6:00, 7:05 p. m.

SOMERVILLE and EASTON.
Arrive—9:40 a. m.; 2:15 and 7:00 p. m.
Close—7:30 a. m.; 1:45 and 4:30 p. m.

ELIZABETH—Direct.
Close—1:00 p. m.

PENNSYLVANIA—West of Easton
Close 12:55 p. m.

NEWARK—Direct.
Arrive—9:40 a. m.; 2:30, 6:30 p. m.
Close—7:30 a. m.; 1:00, 2:15 and 6:00 p. m.

PHILADELPHIA—Direct.
Arrive—7:30, 9:40, 11:30 a. m.; 2:30 and 7:00 p. m.
Close—7:30 and 9:30 a.m.; 12:55, 4:30 and 7:45 p.m.
Through fast mail for West and South close 4:30 and 6:45 p. m.
Through fast mail for East, close 1:00 and 6:45 p. m.

WATCHUNG, WARRENVILLE & GALLIA (Mt. Bethel.)
Arrive—1:30 p. m. Close—9:30 a. m.

SUNDAY MAILS.
Office open from 9:30 to 10:30 a. m.
Mail closes at 6:15 p. m.

E. H. BIRD, P. M.

STONE
AT
Bartle's Stone Yard
Yard: Corner Church and Second Streets.
Cut Stone, Building Stone—all kinds.
FLAGGING AND CURB STONE.
Have some 12-inch and 2 and 3-ft. walk very cheap. Leave orders for your foundation and cesspool stone with us.

H. Eggerding,
121 Park Ave., Manufacturer of the celebrated
C. O. D. CIGAR.
The best 5c cigar in the State, and made on the premises from the finest Havana. Clear Havana cigars a specialty. A large assortment of the choicest brands of domestic cigars.

AUDSLEY'S ART STORE.
Maurice A. Audsley, Manager
No. 135 East Front Street.
Fine Portraits and Enlargements.
Pictures and Artists' Materials.
Artistic Framing a Specialty.
VISITORS ALWAYS WELCOME.

SMALLEY BROS.,
147 North Avenue,
Butchers.
Everything usually found in a first-class market.
Roasting & Broiling Chickens Specialty
Jersey Pork and Sausage.
Chicken Livers & Hearts Always on Hand.
Orders called for and delivered.
Telephone 83 A

LADIES DESIRING—
Knife-Pleating or Pinking
done will please leave their orders at No. 22 Duer street and it will receive prompt attention.
MRS. FORCE.

NEED MONEY?
MONEY
We'll loan you from $10 to $300 immediately.
BORROW HERE.
There's no delay—no red tape. We take
FURNITURE,
pianos, etc., as security—let you keep the goods, too.
Positively No Publicity
of any kind. Our rates are the VERY LOWEST. You can pay us back in little installments to suit you.
If you cannot call, write, and we'll send our representative to you.
We make loans in PLAINFIELD and all suburban towns.
Mutual Loan & Investment Co.,
118 Market St., Newark.
New Wood Bldg. Rooms 24-25. 2d floor.
MONEY

THERE'S NO QUESTION
"The Best Is the Cheapest"
in regard to the treatment of your —TEETH—
Our experience as dentists, also our methods and prices are worthy of your consideration.
DRS. LEONARD,
104 E. Front St., Plainfield.

LIEFKE & LAING,
Insurance and Real Estate
No. 146 Park Ave.
Real Estate Appraised. Properties Sold and Rented. Loans Negotiated. tf

J. C. Pope & Co.,
INSURANCE AGENTS.
110 East Front St., Plainfield, N. J.

HERMAN HANSEN,
CARPENTER AND BUILDER,
21 Regent Street.
Tel. 2542.

50 YEARS EXPERIENCE
PATENTS
TRADE MARKS
DESIGNS
COPYRIGHTS &c.
Anyone sending a sketch and description may quickly ascertain our opinion free whether an invention is probably patentable. Communications strictly confidential. Handbook on Patents sent free. Oldest agency for securing patents. Patents taken through Munn & Co. receive special notice, without charge, in the
Scientific American.
A handsomely illustrated weekly. Largest circulation of any scientific journal. Terms, $3 a year; four months, $1. Sold by all newsdealers.
MUNN & Co. 361 Broadway, New York
Branch Office, 625 F St., Washington, D. C.

FOWLER'S,
The Manufacturing Confectioner.
Pure Home-made Candies, Chocolates and Bon-Bons Fresh Daily. Hot and Cold Drinks of All Kinds. Ice Cream and Water Ices. Orders delivered promptly.
Tel. 1005. 131 E. Front St.

S. HIRSCH,
The New York Ladies' Tailor & Furrier
RIDING HABITS.
All kinds of Remodeling a Specialty.
432 Watchung Avenue.

CHIRON OINTMENT
CURES PILES SKIN DISEASES AND RELIEVES CONSTIPATION
GUARANTEED TO CURE OR MONEY REFUNDED
At druggists or direct. Samples for the asking.
THE CHIRON COMPANY, Plainfield, N. J.

Keep Your On Us
We have in stock all the latest new and rare Flowering Shrubs, Rose Bushes, Vines and Hedge Plants. Shade Trees, large and small. Fruit Trees and Bushes, Evergreens and Canada Unleached Hardwood Ashes.
Belleview Avenue Nursery Co.
Off Park Avenue, near Hillside Cemetery.
TELEPHONE CALL 2072.

DRUGGISTS.

YES!
We will send you
A Bottle or Case
OF
WATCHUNG WATER.
Tel. 756.
Powers' Somerset Pharmacy.

Keep your skin smooth and soft by using
SCHREINER'S WITCH HAZEL SOAP.
Makes good lather with hard water.
10c a cake. 3 for 25c.
SCHREINER'S Pharmacy,
Cor. Park Avenue and Second Street.
Telephone 671.
LOWNEY'S CANDIES.

SODA
With Fruit Syrups Second to None.
MALLINSON'S
LIBERTY AND FOURTH STS.
Segars are one of my specialties

Fruited Ice Cream.
Pure, rich ice cream, our own make, with fruit dressing. The most delicious and satisfying combination. Try this dish at our fountain.
DUDLEY S. MILLER, Druggist.
Cor. Park Ave. and Fourth Street.
Tel. No. 203. Prompt Delivery.

Are You a Plunger?
There is certainly a great deal of pleasure in your bath, providing you use Nagle's Toilet Ammonia, and Demulcent Cream of Witch Hazel Soap, which are necessary articles to make up and beautify the skin. Use Nagle's only, made of purest materials.
C. M. NAGLE'S
PRESCRIPTION PHARMACY,
West Front and Grove Streets,
Tel. 772. Plainfield.

Hodges Pharmacy.
Reliable goods in all Departments.
Agency for Belle Mead Sweets.
Tel. 210 A. Y.M.C.A. Building.

MONEY.
New Jersey Loan Co.,
740 Broad Street, Opposite Postoffice,
NEWARK, N. J.
BRANCH OFFICE:
First National Bank Building,
111-113 E. Front St., Plainfield, N. J.
Room 3. Second Floor.
Loans on Furniture, Pianos, Organs, Horses, Wagons, Etc.,
WITHOUT DELAY.
Allowing you to pay us back in payments to suit your convenience.
OUR BUSINESS IS CONFIDENTIAL
and as the security is left in your possession your friends need not know about it.
OUR OFFICES ARE PRIVATE
and we will be pleased to explain our rates, as we are anxious to get them before the public knowing they are the cheapest in the State.

TELEPHONE
No. 2514
WATCHUNG SPRINGS.

Henry J. Wierenga,
Expressman and Truckman.
All kinds of Express and Trucking business promptly attended to.
Leave your orders at store of Joseph Sattels, Piano and Organs, No. 108 North Avenue, and the same will receive immediate attention.

J. W. VAN SICKLE,
122 North Ave., Plainfield, N. J.
Fresh & Salted Meats
Game in Season. Philadelphia Scrapple
Orders called for and delivered promptly.
Telephone No. 631 a.

EXPERT
WATCH REPAIRING
At DOANE'S,
115 PARK AVE.

WE'LL WIRE FOR YOU
on short notice, any sized job you may have. If your residence, store or factory is not wired, have it done.
ELECTRIC LIGHT
everything considered, is cheaper than any other illuminant. Get our prices before giving an order.
WILLIAM H. POPE,
—Electrical Contractor—
116 North Avenue. Phone 2441.

LEO SLONIM.
SPECIAL OFFERS
for
SATURDAY, SEPT. 12.
Men's 14 K. Gold filled 25-year warranted Watches, fitted with full jewelled patent regulator movements. Sold everywhere for 22.50. Special 18.50
Ladies' 14 K. Solid Gold Elgin Watches. Sold everywhere for 25.00. Special 17.50
100 Men's Watch Chains, regular 1.50 to 2.00, gold filled, warranted 5 to 10 years wear. Special for Saturday, your choice 1.00
300 Fancy Solid Gold Rings for Ladies, some set with ruby, sapphire or emerald doublets and genuine pearls and garnets. Value 3.00 to 5.00. Special Saturday 2.50
NOTICE.
We do fine Watch Repairing. Every watch repaired by us is guaranteed to keep good time for two years.
Watch Cleaning - 75c
Watch Main Spring 75c
Other work equally low.
LEO SLONIM,
251 W. Front St.
Opposite Postoffice.

Notice to Stockholders of International Telephone and Switchboard Manufacturing Company.

A meeting of the stockholders of the International Telephone and Switchboard Manufacturing Company will be held on September 18, 1903, at 11 a. m., at the office of the Company, No. 110 Front Street, City of Plainfield, Union County, State of New Jersey, to take action upon the following resolution adopted by the Board of Directors of said Company at a meeting called and held for that purpose, to wit:

"RESOLVED, That the Board of Directors of the International Telephone and Switchboard Manufacturing Company hereby declare that in their judgment it is advisable and most for the benefit of said corporation that it should be dissolved,"

and for the transaction of such other business as may lawfully come before such meeting.

Dated August 18, 1903.
By order of the Board of Directors,
H. G. RUNKLE, Secretary.
8 21 4t

OYSTERS

that are delicious.

Blue Points and Rockaway oysters. They're fine, fat and absolutely fresh. We pride ourselves upon the good quality and freshness of our oysters and fish. Gleanwood and Ogden Cove oysters our specialty. Just received a shipment. Let us take your order.

ROGERS' SEAFOOD MARKET,
Fred Ivamy Prop'r.
232 W. Second St.

Summer is here, and all the Leading Periodicals and the New York & Plainfield Papers can be found at
HARPER'S,
411 Park Ave., Plainfield, N. J.

Branch Office—217 Babcock Bldg., Plainfield, N. J
T. H. LEARY & CO.,
BANKERS AND BROKERS.
Members New York Consolidated Stock Exchange
41 and 43 WALL STREET, NEW YORK.
STOCKS, BONDS, GRAIN, COTTON
Orders executed for investment or marginal accounts.
Branch Offices:
Saratoga Springs, Albany, Rondout, White Plains, Poughkeepsie, Nyack, Yonkers, Kingston, Newburgh.
Telephone 3990 Broad.
Direct Private Wires to All Branches.
MARKET LETTER ON APPLICATION.

This Company is prepared for a moderate consideration to take the entire charge of real estate and personal property of persons who, on account of absence, ill health, or other cause, desire a capable and responsible representative.

The Plainfield Trust Co.
Capital $100,000.
Deposits $500,000.

SPORTING NEWS.

FOOTBALL.

The Park A. C., of North Plainfield, will again put on the gridiron a crack football team which will meet for the first practice on Wednesday afternoon on the cricket field. Tracy Howard is captain. Russel Pond, the manager, is looking for Saturday games with 100 pound teams.

There is reported to be much good material for a strong football team at the North Plainfield High School, and a big squad of men is expected to report for practice after the organization of the team the first of the week. This organization meeting will be held Wednesday afternoon at the High School.

Clifford Smith, manager of the Orange Field Club team, announces that he still has a few open dates. He has written for a game with Alis but the arrangements have not been completed yet. The stock in the club is selling fast. There is still some left for those who will address R. M. Guinn, 716 Carlton avenue.

The first football practice of the season in Plainfield was that on Wednesday night of the Orange Field Club at the grounds in the rear of Captain Frank Emmons' home on Prospect place. Twenty men were put through a drill in signal practise, falling on the ball and other rudiments of the game. The work was snappy, giving indications that the team will be stronger even than last year's. Familiar faces were seen in the line-up except at left end and left guard. In the former position, Springer, of Elizabeth, who did fast work for the I. O. T. Club, was in the points, and Robinson, another old I. O. T. player, showed up strongly at left guard. The line-up yesterday was Capt. Emmons, re.; Douglass, rt.; Josephs, rg.; Hellyer, c.; Robinson, lg.; Marsh, lt.; Springer, le.; McVoy, qb.; Sherwin, rhb.; Smith, lhb.; Cumberson, fb. The next practise will take place this afternoon on the same grounds.

BUNCHED HITS.

The second game between the baseball teams of the local orders of colored Masons and Odd Fellows was played yesterday afternoon on St. Mary's field and resulted in the second victory for the Odd Fellows. The score was 27-15.

UNION COUNTY AGENCY
—OF—
FIDELITY TRUST CO.

Titles Examined and Guaranteed

Union County Trust Co. Building
Entrance on W. Grand St.,
Elizabeth, N. J.

BEHIND CLOSED PORTALS

HAPPENINGS OF THE LOCAL FRATERNAL ORDERS.

The warrior's degree and the chief's degree were worked on two Red Men last evening at the meeting of Wetumpkah Tribe, No. 229, in the lodge rooms on Park avenue. In anticipation of the third anniversary of the foundation of the tribe the latter part of the month, a committee of five was appointed to arrange for a proper celebration. Robert Humphery was appointed chairman and John Clark, F. H. Firstbrook, A. E. Willard and Fred J. Huff will assist him in completing arrangements.

FAMILY FEUD.

One of Those Fights Between Women in Which Jealousy Figures.

Mrs. Lavina Newton and Mrs. Joseph Miner, of South Second street, had a "scrap" yesterday with words and fists over the respective merits of their families and themselves. They had it all over again this morning, tooth and nail, in the city court in the presence of Judge Runyon. The Judge characterized the affair as an ordinary "scrap" between irascible females, advised the two to keep apart in the future and dismissed the complaint.

Imperial Club Dances.

A series of dances under the auspices of the Imperial Social Club will begin Tuesday evening. This club plans to hold regular dances on Tuesday and Saturday evenings during the season and an instructor has been engaged to give lessons to the members and to their friends. It is expected that these dances will do much to increase the social standing of the club. They will be held in Olympia Hall in Sycamore street.

Knights Outing.

Arrangements for the Knights Templar Field Day at Atlantic City on October 14 will be completed at a special meeting of the Commandery to be held at Masonic Hall on Monday evening. On this occasion a special committee on the excursion will report and details of the outing will be considered.

W. H. BROKAW GOES INTO BANKRUPTCY

Contractor and Builder Unable to Stand Competition, Which Prevails Here.

PROCEEDINGS STARTED

LIABILITIES OVER $3,300 AND ASSETS BUT $1,600.

Lost $2,200 in Past Two Years—J. D. Loizeaux a Big Creditor—Owes Nothing to Local Tradesmen.

William H. Brokaw, West Front street, filed a petition in bankruptcy this morning in the United States District Court at Trenton through Attorney V. W. Nash, Jr. The news of the failure came as a complete surprise to Mr. Brokaw's friends who regarded him as one of the most prosperous carpenters in business in Plainfield. He has been a contractor and builder in this city for twenty years.

Mr. Brokaw's liabilities amount to $3,436.18. He owes nothing to tradesmen or for wages, his creditors being umber men and electricians only. His assets are $1,678.88, the most of which consist in outstanding claims against citizens of Plainfield.

The biggest creditors are J. D. Loizeaux, who has a claim of $1,500, D. C. Ivins with a claim of $867 and Benedict & Company with a claim of $350. All three are lumber dealers. There are twenty-one other creditors, mostly from Plainfield.

SPECIAL SERVICE OF SWEDES

YOUNG PEOPLE TO ASSIST IN PROVIDING HOME FOR INDIGENT SAILORS.

Plans of the Swedish Pilgrim's Church—Pastor to Attend Conference in Massachusetts.

Under the auspices of the Young People's Society of the Swedish Pilgrim Church on West Sixth street, a successful special service and entertainment was held at the church last evening. The object of the service was to raise money for the aid of immigrant Scandinavian sailors and to found for them a home in Boston, Mass., and a collection amounting to more than $10 was taken for this purpose.

The evening's programme opened by congregational singing of special hymns and reading of Scripture passages by the pastor, Rev. L. T. Lindholm. Following this was a duet by the Misses Gerda Carlson and Judith Johnson, accompanied by guitar and organ. Mrs. Lindholm, wife of the pastor, sang a soprano solo, "The Holy City," and an appropriate reading was given by Miss Ida Johnson.

Following this part of the programme came the evening's address by Rev. L. T. Lindholm. He spoke at some length of the situation at the Sailor's Home in Boston, of the worthiness of the work of assistance; and stated that it was the desire of the Young People's Society to furnish several rooms at the Home. Mrs. Lindholm sang "My Father at the Helm" and the evening's programme was concluded by a reading by Miss Jennie Lind and singing by the congregation.

Rev. and Mrs. L. T. Lindholm will leave Monday to spend two weeks at Boston. During his absence Rev. E. Ulstergreen, of South Manchester, Conn., will have charge of the services at the Swedish Church. Rev. Mr. Lindholm will attend the Swedish conference of the Eastern States at Brockton, Mass., where he will read a paper on suggestions on a Thanksgiving sermon.

Invitations Issued.

Invitations are out for the wedding of Miss Carolyn Elizabeth Weiss, of Regent street, to Fred Jones Dixon, of West Sixth street. Miss Weiss is the daughter of Mr. and Mrs. Henry Weiss, and Mr. Dixon has long been employed at Pond's Tool Works. The wedding will take place on Tuesday, September 29, at 5:30 in the afternoon from the home of Miss Weiss' aunt, Mrs. Kate Leland, of Somerset street.

Narrow Escape.

A horse belonging to George LaBaw, of South Plainfield, ran away this morning on Park avenue and at Front street knocked Peter H. Latourette from his wheel and passed over his body. The horse was captured at the corner of Front and Somerset streets LaTourette was not injured.

More Trouble for Brown.

Judgment for full amount and costs was rendered by Justice Mosher, yesterday afternoon, against Proprietor Thomas L. Brown, of the Netherwood Hotel, in the suit brought by J. A. Smith & Brother's grocery. The amount involved was more than $70.

S. SCHEUER & CO.

Grocers and Butchers,

Are Offering These Special Bargains For Thursday, Friday, Saturday and Monday.

100 Stamps Free $10.00 worth with 1 lb can Prem. Baking Powder, 45c.	100 Stamps Free $10.00 worth, with 1 lb Extra Fancy Tea, ANY FLAVOR, 60c lb.	60 Stamps Free $6.00 worth, with 1 lb Choice Tea, 50c lb	30 Stamps Free $3.00 worth, with 1 lb Best Java and Mocha 32c.
30 Stamps Free $3.00 worth, with 2 pkgs Power, 10c per pkg.	20 Stamps Free $2 worth, with ½ bus. bas. Fancy Jersey Potatoes, 45c.	30 Stamps Free $3.00 worth, with Mason Quart Jars, 60c doz.	20 Stamps Free $2.00 worth, with 1 lb Premium Java 27c.
20 Stamps Free $2.00 worth with 3 cans Imported Oil Sardines, 10c can.	10 Stamps Free $1.00 worth, with 3 lb pail Swift's Silver Leaf Lard, 37c.	10 Stamps Free $1.00 worth, with 3 cans Scheuer's Condensed Milk 10c can	10 Stamps Free $1.00 worth with 1 dozen Choice Messina Lemons 15c.
10 Stamps Free $1.00 worth, with 2 lbs Best Creamery Butter, 25c lb	10 Stamps Free $1.00 worth, with 1 dozen Jar Rubbers 8c	30 Stamps Free $3.00 worth, with 2 pkgs Malto Ceres, 10c pkg	10 Stamps Free $1.00 worth, with 1 lb Choice Salt Mackerel, 15c lb

$1.00 In Stamps Free with Pony Basket Fancy Jersey Potatoes.....20c
$1.00 In Stamps Free with Pony Basket Sweet Potatoes.....30c
$1.00 In Stamps Free with one bottle Pickled Lambs Tongue.....12c
$1.00 In Stamps Free with quart bottle Pickles, Plain or Mixed, Sweet or Sour,.....28c
50 Cents In Stamps Free with large Bottle Mustard.....10c
50 Cents In Stamps Free with one bottle Pickled Mussels.....10c

$5 worth Stamps with 5 lbs Plate Corned Beef 35c.	$2 worth Stamps Free with each Leg of Lamb	$1 worth Stamps Free with 2 lbs Hamburg Steak	$1 worth Stamps Free with half-pound pkg Chipped Smoked Beef.
Fancy Roasting Young Chickens, 18c per lb	Best Sugar-cured California Hams, 9c per lb	Best Salt Pork, 12c lb	Best Boneless Bacon by the strip, 15c lb
$1 Stamps Free with any following articles: 4 pkgs Uneedas.....20c 2 pkgs 5 o'Clock Teas.....20c 2 packages Boss Lunch Milk Biscuits.....20c 3 pkgs Zu-Zus.....15c 1 lb Vanilla Wafers.....12c 1 lb Fig Bars.....14c 1 lb Graham Wafers, lb....12c 1 lb Spice Wafers, lb.....12c 1 lb Trenton Butter Crackers.10c 1-lb pkg Cracker Meal....10c ¼-lb Pkg Pure Pepper....10c ¼-lb Pkg Pure Mustard....10c ¼-lb Pkg Pure Cloves.....12c ¼-lb Pkg Pure Cinnamon..12c	$1 Stamps Free with any following articles: 3-lbs Large Cal. Prunes....25c 2 lbs Evap. Apricots.....24c 2 lbs Evap. Peaches.....24c 1 lb English Walnuts.....18c 1 Box Gold Medal Cocoa...18c 1 Box Prepared Chocolate..15c 1 lb Chocolate Creams.....15c 1 lb French Mixed Candy...12c 2 Pkgs Potato Chips.....20c 3 Pkgs Toilet Paper.....25c 2 Cakes F. P. C. Wax.....10c 1 Package Premium Corn Starch.....8c 1 pkge Parlor Matches.....12c 1 pkge Macroni.....10c	$1 Stamps Free with any following articles: 3 Cans Tomatoes.....30c 3 Cans Sweet Peas.....35c 2 cans Little Neck Clams...24c 1 Bottle Orange Marmalade, 12c 1 Bottle Assorted Jam.....12c 1-Qt. Bottle Blueing.....10c 1 Box Ball Blue.....10c 1-Qt. Bottle Ammonia.....10c 1 Bottle Cider Vinegar.....10c 1 Bottle Wild Cherry.....10c Large Bag Salt.....10c 2 lbs Pearl Barley.....10c 1 pkge Prepared Flour.....15c 1 lb Green Ginger Root....12c	$1 Stamps Free with any following articles: 3-lb Box Argo Starch.....20c 6 Cks Premium Borax Soap.25c 1-lb Pkg Soapine.....10c 1-lb Pkg Borax.....15c 1 Bot Lemon or Vanilla....15c 1 Bot Grape Juice.....23c 1 Bot Gold Medal Root Beer 10c 1 Bot Bixby's Royal Polish..10c 1 Bot Kleen Kloes.....10c 3 Cakes Copco Toilet Soap..15c 1-lb Bar White Castile.....13c 1 Pkg Baby Oats.....10c 1 pkg Premium Farina.....10c

Snaps! Snaps!!

I HAVE NOTHING BUT SNAPS.

Rambler Automobiles, regular price $850.00; Sale Price,..... $475

Spaulding Nyack Bicycles, - - $12.50
Syracuse Bicycles, - - - $15.00
Bicycle Sundries Almost Given Away.

I have just purchased 25 new Rambler Automobiles at Sheriff's Sale. So come quick and secure this bargain. Can be seen at Park Avenue Store, Plainfield.

Frucht Cycle and Export Co.,
No. 7 Barclay Street, New York City.
Branch: 224 Park Avenue, Plainfield, N. J.

Staple and Fancy GROCERIES.
Vegetables and Fruit
IN SEASON.
Butter a Specialty.
NEW STORE AND NEW GOODS.

L. G. ORTNER
Park Avenue and Fourth Street.

Women's Separate Dress and - WALKING SKIRTS -

Some Sterling Special Attractions for Tomorrow.

In no other store are better or larger varieties of New Separate Skirts to be found than at the Paris Cloak and Fur Store. You see in broadest abundance all the most up-to-date styles in Tweeds, Cheviots, Broadcloths, Taffetas and Meltons.

Women's Dress Skirts, fine quality cheviot, in blue and black, seven gore flare, trimmed with taffeta bands. Special tomorrow..... 3.90

Women's Skirts, broadcloth and cheviot, neatly trimmed at hips with several folds of taffeta. Spe'l tomorrow 4.90

A number of Walking Skirts, qualities up to 4.50. For tomorrow..... 1.98

Six dozen Women's Waists, sizes 32-34 only, were 1.00, 1.75, 2.50 and 2.98, will close them out at, each..... 50c

THE PARIS CLOAK & FUR STORE,
322 West Front Street.

ENTERTAINED FRIENDS.

Mr. and Mrs. John G. Stevens Are Hosts at Musicale.

The home of Mr. and Mrs. John G. Stevens, of West Front street, was the scene of a delightful musicale last night. The principal performers were Miss Edna Randolph, of this city, and Miss Florence Graves, of Rahway.

ATE WATERMELON.

Sociable Held Under Auspices of Mispah Lodge, Odd Ladies.

A watermelon sociable was held last evening at the home of Mrs. Elizabeth Martin, under the auspices of Mispah Lodge, Odd Ladies. There were fifty members of the order present.

—Use Press Want Ads.

The Genuine vs. Counterfeits.

The genuine is always better than a counterfeit, but the truth of this statement is never more forcibly realized or more thoroughly appreciated than when you compare the genuine DeWitt's Witch Hazel Salve with the many counterfeits and worthless substitutes that are on the market. W. S. Ledbetter, of Shreveport, La., says: "After using numerous other remedies without benefit, one box of DeWitt's Witch Hazel Salve cured me." For blind, bleeding, itching and protruding piles no remedy is equal to DeWitt's Witch Hazel Salve. Sold by L. W. Randolph.

Edward H. Lorton, of Philadelphia, was a guest, yesterday, of his sister-in-law, Mrs. Amy Lorton, 208 Watchung avenue.

1903—SEASON—1904.
Grand Opening Cannot be Equalled

We take pleasure to introduce to our friends and patrons our new and selected styles of Furs, Cloaks, Suits, Skirts, Waists, Children's COATS and DRESSES for the coming season. Our stock of Furs and Skins and also Cloaks and Skirts and Tailor-made Suits made to order, are selected and made with the greatest care and perfect fit is guaranteed. None but the best materials are used by us in the manufacture of our garments, thus assuring our customers the finest to be had. Our past reputation guarantees entire satisfaction to fit, style and finish. We would be pleased to have you call, as we can offer suggestions and ideas as to the altering, repairing and redyeing which would be very beneficial, and can show designs and styles which are too numerous to be printed here.

We offer for a grand opening a special price, a suit, all wool English mixture, long coat and blouse effect, worth 15.00, sell...9.98

Also same in Walking Skirts, worth 2.98, sell.....1.98

The largest assortment of Furs for ladies and children in town. An early call and inspection is solicited. Very respectfully,

Boston Cloak and Fur Store.
245 W. Front St., Opp. Postoffice. 'Phone 853.

USE PRESS WANT ADS.

CYCLISTS' CALENDAR.
Sun Rises 5:39 a. m.
Sun Sets 6:14 p. m.
Lanterns must be lighted at 7:14 p. m.

THE DAILY PRESS.

THIS WEATHER.
Fair; light north to east winds.
Ther. 78.

ESTABLISHED MAY 10, 1887 — PLAINFIELD N J., SATURDAY, SEPTEMBER 12, 1903 — TWO CENTS A COPY—$5 A YEAR.

ANDERSON SLATED FOR COUNTY CLERK

Governor to Appoint Him to Succeed Frank W. Somers, the Late Incumbent.

THOMPSON'S CANDIDATE

SOMERSET COUNTY COMMITTEE ENDORSES APPLICANT FOR POSITION.

Joe Frelinghuysen and Lew Thompson Confer With Governor Murphy—Question As to Appointees Length of Term.

Governor Murphy has practically announced that he will appoint Alexander G. Anderson, of Somerville, county clerk of Somerset, to succeed the late Frank W. Somers. Joseph A. Frelinghuysen, chairman of the Somerset Republican County committee, and former State Senator Lewis A. Thompson, of Somerset, visited the Governor at his office in Newark to urge the appointment of Mr. Anderson.

They told the Governor that their candidate was a leading coal merchant of Somerville and possessed of every qualification for the position. Mr. Anderson has the indorsement of the Republican County committee for the appointment.

The Governor told the Somerset men that he was inclined to appoint the man who was indorsed by the county organization, and they left him confident that Mr. Anderson will receive the appointment.

A point in connection with then filling of the Somerset vacancy that is interesting the politicans is the length of term which the appointee will serve. Mr. Somers's term would not have expired until 1905, and the method of filling vacancies is prescribed by the Constitution. It is provided that county clerks shall be elected "at the annual elections for members of the General Assembly," and that they shall hold office for five years. All that is said about filling vacancies is a paragraph in the section referring to the Governor's powers, which reads:

"When a vacancy happens in the office of clerk or surrogate of any county the Governor shall fill such vacancy, and the commission shall expire when a successor is elected and qualified."

FAREWELL TO MRS. MUIR.

Reception in Her Honor Attended by Relatives and Friends.

In honor of Mrs. Andrew Muir, of Essex street, who leaves tomorrow evening for Woodstock, Can., where she will visit relatives for a month, a reception was given last evening at her home. The affair was arranged by Edward Langly, who added pleasure to the occasion by giving phonographic selections.

Among the guests present were these: Miss Lena Carkhuff, Miss Louise Martin, Miss Agnes Muir, Miss Myra Hinkle, Miss Mamie McGauley, Mrs. Eugene O'Reilly, Miss Gertrude Keen, Mr. and Mrs. George R. Laird, Harry Keen, Wm. Baker, Mr. and Mrs. Andrew Muir and George Muir.

NEW PROPRIETOR.

Charles Peters Now at Head of Belmont Hotel on North Avenue.

The Belmont Hotel on North avenue has changed hands and the new proprietor is Charles Peters, of New York, an experienced hotel man. C. H. McVey, who recently purchased the hotel has been obliged to sell the business on account of the illness of his wife. Mr. and Mrs. McVey leave next week for Scranton, Pa., where they will remain for some time. The hotel will be put in first class condition and will, when certain repairs have been made, be open day and night as an up-to-date oyster house.

Charitable Trolley Officials.

Through the kindness of the officials of the Elizabeth, Plainfield and Central Jersey Railway Company the children at the fresh air camp at Netherwood were treated to a trolley ride to Elizabeth yesterday. The car was in charge of Division Superintendent Phillip Maguire.

Stone Cutter Dead.

William Smith, a stone cutter, who lives near Watchung, and whose stone yards are on Pearl street, died this morning at his home. Death followed a long illness. He was very well known here and leaves a wife and family. The funeral has not been arranged for yet.

IN SOMERSET COUNTY COURTS

JUDGE SCHENCK MAKES ORDERS AND TRANSFERS A LICENSE.

Two Citations for An Account—September Term to Commence Tuesday, September 22.

(Special to The Daily Press.)

Somerville, Sept. 12—In the Somerset County Courts here yesterday, Judge Schenck ordered Horatio M. Clark, of North Plainfield, and Clarence A. Jackson, of South Bound Brook to the State Hospital for the Insane at Trenton.

The wholesale liquor license of Thomas Stavish, of Bound Brook, was transferred to John Helfen.

In the Refine B. Poucher estate the citation to account was made returnable October 30. The citation to account in the John Stine estate is returnable next Friday.

The regular term of September courts will open Tuesday, September 22, at 2 p. m. There is one murder case for the consideration of the Grand Jury.

CLIFFORD C. PEARSON DEAD

FORMER CHIEF CLERK OF BOSTON NAVY YARD PASSES AWAY.

Apoplexy Caused His End—Member of Fraternal Orders—Funeral Arrangements.

Clifford C. Pearson, formerly chief clerk of the paymaster's department at the Navy Yard at Boston, died here yesterday noon at his home on Sherman avenue. He had been sufferer for two months with apoplexy, which finally caused his death.

For four years Mr. Pearson was connected with the Navy Department at Boston and was well known in that city. Two months ago he was retired on account of Hl health and came to this city. He gradually grew weaker and the end came yesterday.

He was a member of Plainfield Lodge, Royal Arcanum, and was also a thirty-second degree Mason. He is survived by a wife, Fanny T. Pearson, and two children, all of whom reside here.

The funeral services will be held from his late residence on Sherman avenue Monday afternoon at 3 o'clock. The funeral arrangements have not yet been completed but it is probable that the services will be conducted under the auspices of the Masonic lodges in this city. The interment will be in Hillside Cemetery.

MUCH BUSINESS.

Somerset County Freeholders Discussed Road Improvements at Recent Meeting.

(Special to The Daily Press.)

Somerville, Sept. 12—At the regular quarterly meeting of the Somerset County Board of Freeholders held in the Court House this week all the members were in attendance. The contract for the masonry on the bridge near the residence of Charles E. Cortelyou, near Blackwell's Mills, was awarded to A. R. Holcombe at his bid of $7.35 a cubic yard.

A substitute petition for the improvement of the road known as the Rocky Hill and Kingston road was presented and placed on file. An agreement to furnish stone for the same road was sent in and was received and ordered placed on file. The salary of the County Collector was fixed at $1,000 for the year. The auditing committee was authorized to meet next Tuesday to pass on the election bills—those contracted by the primaries. The Board will meet with the Middlesex Freeholders in regard to the county line bridge at the call of the Director. The Board met yesterday at the Greenlock bridge in Bernards township.

REFUSES TO SUE.

Attorney General Declines to Take Action Against P. S. C.

Attorney General Robert N. McCarter has refused the application of Mayor Fagan, of Jersey City, requesting a suit against the Public Service Corporation, of which his brother is president, for merging trolley lines the charters for which, it is alleged, have expired.

In explaining his refusal to take action the Attorney General says: "It would be very unwise and injudicious at this late day to hazard the risk of loss of confidence and public alarm that might arise from the exploitation of the suggestion, based, as it is, on a mere technicality, whose legal force does not impress me, and for this reason I feel constrained to refuse the application."

—Press want ads pay.

DEMOCRATIC COUNTY CONVENTION OCT. 15

Committee to Select Time and Place of Meeting Within a Few Days.

THE SPECIAL PRIMARIES

MEMBERS OF COUNTY COMMITTEE TO BE SELECTED IN DECEMBER.

Plainfield Committeemen Attend Meeting — Likely Candidates for Assembly—Moffett's Position.

The Union County Democratic Committee met last night in Elizabeth and settled upon Thursday, October 15, as the date for the County convention. The arrangements as to the hour and place were left to a committee which will make its report probably within a few days.

Andrew J. Nolan, of the First ward; Frank Shattle, of the Second; Frank McInerney, of the Third, and Ira S. Hurlbut and Charles L. Moffett, of the Fourth ward, were the Plainfield members of the County committee in attendance.

It was decided to set apart Tuesday, December 1, as the day for the election of the County committee. This day will be reserved for the primaries of the Democrats only.

Possible nominees for the assembly were considered by the committee.

The men most prominently discussed for the three assemblymen's position open were Charles L. Moffett, of Plainfield; Mr. Tuttle, of Westfield and President Gunn, of the Springfield Democratic Club.

MR. MAC MURRAY REPLIES

PLAINFIELD REPUBLICANS, HE SAYS, WON'T BE HUMILIATED.

The General Gomez of the Union County Republicans Defines His Position—Wants Home Rule.

In reply to Chairman Hamilton Kean's statement that the action of Plainfield's delegation in bolting the Union County convention was small work, James T. MacMurray said today that it was the only resource left to the local delegates. "The vote of the primaries show that our delegation represented 1918 of the 2254 Republican voters in this stronghold of Republicanism. That we were entitled to one candidate for Assembly was conceded by Elizabeth, but we were informed that Elizabeth would select the man for the place. Such humiliation would not be tolerated by the city which is responsible for the party's majority in Union County, and where the voters are a representative body of business and professional men equal, if not superior to those of any other place in the entire county. Home rule is demanded and we intend to obtain it at this opportune time."

HIGH SCHOOL'S PUBLICATION.

First Issue of The Oracle to Appear Next Month.

The board of governors of the High School Oracle appointed in May will serve until March and are preparing to turn out the first issue on October 7. Next week the new class reporters will be appointed, a boy and a girl from each class in the school, and work on the first issue will be commenced.

George Smith's Funeral.

The funeral of the late George Smith, whose death at the hospital occurred this week, will be held this afternoon at 2:30 from the residence of his brother, David Smith, of Steiner place and at 3 o'clock from the First Church of Christ. B. W. Hand will officiate. The interment will be in the M. E. cemetery. Miss Jennie and Alice DeMott, will sing, "Face to Face" and "The Christian's Good Night."

Settled Out of Court.

N. Douglass Drake, counsel for the Plainfield Milk and Cream Company, has effected a settlement in a contract case against Grace L. Scott. The case was to have been brought up in Justice V. W. Nash's court Wednesday, September 16.

—Neuman Brothers will have a fine assortment of fruits and vegetables Monday. Peaches by the basket are sold at reduced prices so that it is inexpensive to can them at present. Order the fruit now before it is too late.

CHARLEY MOFFETT ENTERS THE RACE

Announces Himself Candidate in Opposition to Republican Nominee, W. T. Kirk.

REPUBLICAN ALLIES

GREATEST VOTE GETTER IN PLAINFIELD'S DEMOCRATIC RANKS.

Made An Excellent Run During Last Campaign—Sketch of the Man—Will Strengthen His Ticket.

After a council with local leaders of his own party this morning, Charles L. Moffett, of this city, announced that he will be a candidate before the Democratic County convention for an

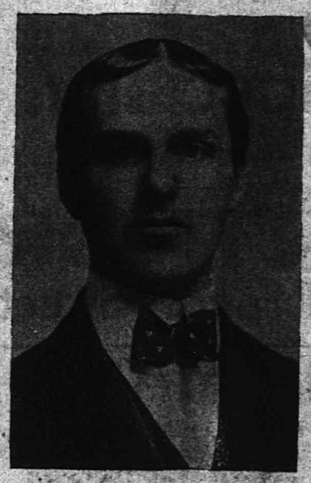

Charles L. Moffett.

Assembly nomination. Much effort has been brought to bear upon his by prominent Republicans here who aim to defeat William T. Kirk, the local nominee of the Republican County convention. Mr. Moffett astonished the county politicians by his record breaking run in this city when last nominated for the same office. He is a square man in his dealings with his fellow men and is not the type that will be subservient to any machine or clique. The Daily Press, as an independent newspaper, predicts that Mr. Moffett will not only poll a surprisingly large vote in this city but will be the means of greatly increasing the vote here of the other nominees of his party.

Charles Leonard Moffett is a well known lawyer in this city, where he was born Sepetember 24, 1865. He is of Scotch descent and some of his ancestors fought in the War for Independence.

Mr. Moffett attended the Plainfield public schools and afterwards entered Rutgers' Preparatory School. He commenced the study of law under Hon. John Ulrich and subsequently Nelson Runyon was his preceptor. He is a member of the Presbyterian Church and is active in the affairs of Jerusalem Lodge, No. 26, F. and A. M, of this city. While not an active politician, he has always been a staunch Democrat. He has been defeated as an Assembly candidate, though he received a flattering vote in this city.

Deserves Praise.

W. J. McHarey, government postoffice inspector, made an examination into the conditions of the local postoffice this morning, and found everything to his satisfaction. He complimented Postmaster Bird highly upon his efficient management.

Fireman Vail Ill.

E. E. Vail, a fireman stationed at headquarters, is quite ill. He was delirious yesterday and symptoms of typhoid fever were noted in his condition. His physicians think, however, that they will be able to stave off the attack.

Suit Against Beneficial Association.

Suit has been brought against the Pond Machine Tool Company Beneficial Association by William Young, an employe at Pond's, Justice Huff will hear the case September 21. Hetfield & Hetfield are counsel for Young.

Cupid's Secret.

Announcement is made of the wedding of Miss Annie Edmondson and Franklyn Terry, both of this city. The ceremony was performed on April 22, last. Mr. and Mrs. Terry are now residing at 24 Chatham street.

You Will Make No Mistake

if you purchase your cigars at Kirby's, 106 Park avenue. 9 8 12 eod

TROTTING EVENTS AT DRIVING PARK

More Horses Entered in Each of the Three Classes Scheduled As Attractions.

BAND MUSIC A FEATURE

BUSSES TO MEET EACH TROLLEY CAR AT THE PARK AVENUE TERMINUS.

J. P. Rogers, of Brooklyn, to be Starter—Mayor Newton B. Smalley One of the Judges—The Concert Programme.

The entries for the races this afternoon at the Plainfield Driving Association are said to be the finest ever listed for the local race track and the meeting will no doubt be the best ever seen in this city. The track is four seconds faster than that at Westfield and nearly all the horses which distinguished themselves Labor Day appear on the programme for this afternoon.

In revising the list of entries last evening it was estimated that there would be at least seven horses to enter the race in the 2:20 class, ten in the 2:25 class and twelve in the 2:30 class. The races will be called at 2 o'clock.

The starter will be J. P. Rogers, of Brooklyn, and the judges will be Mayor Newton B. Smalley, F. F. Anness, of Woodbridge and C. P. Rose, of South Amboy. Drivers will be obliged to conform with the National Trotting Association rules.

The members of the association have arranged for busses to meet each trolley car at the Park avenue terminus. A special feature of the races will be the concert by Benjamin LaVere's full orchestra. The programme appears below.

March, "Victorious America," Brooks; overture, "Bohemian Girl," Balk; waltz, "Cornet Serenade," Herbert; cornet solo, "Boston Fantasia," Rollinson; medley, "The Chimes," O'Hare; sextette from Lucia, Donisetti; descriptive, "A Hunting Scene," Bucolossi; (a), intermezzo, "Anona," Vivian Gray, (b), idyl, "Hiawatha," Morse; selection, "The Wizard of Oz," galop, "Chili."

Benjamin LaVere, director of the band which is to give its second concert in the borough this evening has made public the programme:

March, "Yale College Life," Reed; overture, "Lustspiel," Kela Bela; concert waltz, "Sweet Rembrener," St. Claire; cornet solo, "Grand Fantasia," Rollinson, Albert O. Sweet; medley, "I Wish the Band Would Play," Geary; song, (a), "You're Dad Gave His Life for His Country," Barry and Geary, (b), "Every Morn-I Brings Her Chicken," Barry and Geary, John J. Nestor; patrol, "American," Meachan; selection, "Sultan of Sulu," Ade; descriptive, "A Hunt in the Black Forest," Voelcher; galop, "The Lion Chase," Kolling.

The concert will begin at 7:30 at the corner of Fairview and Watchung avenues. Mr. LaVere has received word that he could secure Mr. Nestor, a well-known baritone for the solo work tonight, to appear instead of Joseph Natus, who had previously been announced as the singer.

WANT MORE MARGIN.

Voters Claiming That They Haven't Room to Write "Against."

Many complaints have been heard from all parts of the State regarding the narrowness of the margin of the ballots upon which voters are instructed to designate their approval or disapproval of the proposed amendments to the constitution which are to be voted on at a special election to be held September 22. The margin, it was said, is so narrow as to preclude the possibility of a man writing on it the word "against" without constituting the ballot a marked one.

A recent batch of ballots issued from the Secretary of State's office, however, has proved more objectionable in this respect, the margin being narrower by half than on those of the original issue. On this last issue of tickets one could not write more than two or three letters legibly.

Condemns Act.

Former Vice Chancellor John T. Bird, of Somerville, has addressed to James J. Bergen and the members of the committee of the New Jersey Bar Association an open letter condemning the committee's action requesting the 2,500 members of the New Jersey bar to support the proposed constitutional amendments.

IS CHARGED WITH BIGAMY

GORDON'S REPORTED MARRIAGE LEADS TO HIS ARREST.

Miss Mamie Kane, of This City, Denies She Married Defendant—Wedding Reported This Week.

Robert Gordon, of Newark, who is a machinist employed at Westfield, was arrested by the Westfield police yesterday on a complaint in which his wife of Newark charges him with bigamy. The report was circulated early in the week that Gordon had just announced his marriage to Miss Mamie Kane who lives on West Front street, this city, and on the strength of this his wife at Newark appealed to the police. Chief Kiely, of the local police department, said this morning that Miss Kane had appeared yesterday to deny emphatically that she was married to Gordon or that she had ever contemplated marrying him. Miss Kane called at The Daily Press office last night and denied the reported marriage.

A BOROUGHITE ONCE IN A

TRANCE, INVENTED A THING TO STOP PANTS

From Bagging at Knees, With Elaborate Grease; Come Up, Gents and All Take a Chance.

At last the ideal of a century of Beau Brummels has become an actuality; and no longer will the impecunious young man with the ambition to be a "swell" be obliged to sleep with his trousers carefully folded beneath his mattress. No longer will whole libraries of books be called into service to coax a grease into unwilling trouser legs. No longer will the busy housewife put in her valuable time "pressing pants." For something has been invented which, it is claimed, will prevent the bagging of trousers at the knee, and a citizen of North Plainfielder, Leander W. Hammond by name, is the noble man whose keen intellect has conceived this precious boon to humanity.

Let doubters read and believe. For here is the description of the device as set forth by the inventor himself in the specification issued by the United States patent office of date September 8. "My invention relates to trousers; and the object of the same is to construct a trousers leg in such a manner that it will yield and draw up when one sits down and not stick to the calves of the legs and stretch and bag at the knees."

Now if that borough friend will only get together and invent a species of collar button that will not roll into a far corner under the bureau when a man has three minutes left in which to eat breakfast and catch a train, he will have made secure his title to immortality.

PULPIT SUPPLY.

E. C. Carlton, of Orange, to Have Temporary Charge of Swedish Congregation.

E. C. Carlton, of Orange, will occupy the pulpit in the Swedish Lutheran Church until an ordained pastor is secured. This was decided at a conference at the German Lutheran Church in Elizabeth, which closed Wednesday.

The principal discussion at the conference was as to the best methods of securing new laborers in the field. It was agreed to call pastors, one each, for Dover and Morristown, Summit and East Orange, Elizabeth and Plainfield, and for mission work in the Bronx. Among the speakers were Dr. F. Jacobson, of Brooklyn and Rev. A. L. Scott, of Mt. Vernon, N. Y.

BEWARE OF GLANDERS.

Disease is Contagious and Man is Susceptible to Infection.

Glanders is an incurable contagious disease affecting horses and mules almost exclusively, but man is also susceptible to the infection, says the State Board of Health, in a circular just issued.

The disease is spread through the nasal secretion, which is deposited on the woodwork in stalls, in blacksmiths' shops, in hotel sheds, upon tie-posts, upon the halter, harness, buckets, watering-troughs, feed and clothing of attendant. The germ may enter the body by inhalation, by the digestive tract, or through a wound in the skin.

In His Eighty-Sixth Year.

John Dougherty, of Dunellen, who died at his home there Thursday at the age of eighty-five, will be buried Monday, September 14 at 9 o'clock. The funeral services will be held from St. John's R. C. Church.

BOROUGH TAX RATE FIXED AT $2.59

Though Freeholders Demand $10,000, North Plainfield Will be But Slightly Affected.

A RAISE OF ONE POINT

ASSESSMENTS INCREASED ON LARGE NUMBER OF PROPERTIES.

County Tax Above $.63, Highest in the State of New Jersey—Mayor Newton B. Smalley's Work.

In spite of the conflicting reports given out regarding the increase in the North Plainfield tax rate, Assessor Elston M. French, states that the tax rate will be fixed this year at $2.59, which is only one point higher than that of last year.

Mr. French says: "While more money is to be raised this year owing to the fact that the Board of Freeholedrs demanded $1,300 more than last year's appropriation for County purposes, there is more property in North Plainfield this year than last to bear a share of the extra tax. The Council made many advances in the valuations on certain properties, which will increase the taxes of a number of property owners and doubtless some of them will appear before the Commissioners of Appeals when they meet in November."

This a considered a big feather in the cap of the present administration. In spite of the fact that the County tax rate has made a jump of nearly five points, which places it a little above $.63, the highest county rate in the State, the borough assessor has been enabled to keep the rate at practically the same place it was last year. Mayor Smalley is thus able to fulfill his promise taken when he took office at the last election, that the borough tax rate will be kept down.

While it is true that there is an increase of one point, it is mainly through Mayor Smalley's efforts that it was kept down as low as that. The demand made by the Freeholders was necessitated, it was said, by the policy of the Board to pay for all improvement inaugurated by them in cash. This brings the total burden upon the present property owners instead of leaving the debt to be paid in part, at least by posterity.

ENDLESS CHAIN GONE.

And Thereat the Borough Small Boy Goes About With a Lump in His Throat.

The North Plainfield small boy goes about with a big lump in his throat because the "Dooley" endless chain, left town yesterday. During the summer he has saved his pennies and nickles to enjoy the trips around the machine on the banks of Tier's lake and at times, he has been successful in coaxing his elder brother and sister to take a ride. All the fun is at an end now, however.

The managers of the machine took it to Easton, Pa., and from there to St. Louis where it will be one of the attractions next year at the fair. Winslow Carson is the general manager and J. H. Pope chief machinist. The total cost of the machine is $5,000. Martin Fulmer, although but fourteen years of age, has three patents of his own on the machine. He is a Plainfied boy.

SALES AND RENTALS.

Real Estate News Reported by the Mulford Agency.

Among the sales that have been recently consumated by Mulford's real estate agency are these: Mrs. James Scott, residence corner of Seventh street and Plainfield avenue to Mrs. Negley, of the Park Avenue Hotel; Mrs. Stepp, of 320 East Third street, to Henry Angerbauer, Moy & Marshall, No. 5 Verdon street, North Plainfield. These rentals are reported: C. W. Griffin, of Rahway, to 437 East Fifth street; Daniel Detweiler, Mr. Curtis' new house on Carleton avenue; S. W. Rushmore, of No. 913 Putnam avenue, John Coyle, of Dunellen, to No. 2 Waynewood Park and West Front street.

—McDonough Brothers having purchased the stock of anthracite and cannell coal, formerly owned by D. C. Ivins & Co., wish to announce to the public that they will be glad to receive orders for the same at their office, 223 Madison avenue. Mail your order to McDonough Brothers, 223 Madison avenue, or call telephone No. 1963; or come yourself and have a talk with us. 9 9 2 w s

WHAT PEOPLE ARE DOING

SOME BRIEF PARAGRAPHS OF A PERSONAL NATURE.

Many Folk of Greater Plainfield Are Entertaining or Being Entertained.

Miss Maude Clancy, of Brooklyn, is the guest of relatives in North Plainfield.

Thomas Timbo and a party of friends are registered at the Casino, Newport.

Mrs. W. C. Tracy, of Lincoln place, is entertaining Mr. Tracy's mother and sister from Brooklyn.

D. L. S. Maclaren and family, of Central avenue, returned yesterday from a several months' European trip.

Mr. and Mrs. Scribner and family, have left their summer home on East Front street and returned to Pittsburg.

Miss Clara S. Hellwig has returned from a trip abroad and will esume her classes soon. Her present address is 138 Crescent avenue.

Mr. and Mrs. D. N. Force, of Somerset place, leave next week for Chicago, where they will visit relatives for a short time.

Mrs. Florence Shepard and her son, Alexander, of Chicago, are visiting Mrs. Shepard's sister, Mrs. William Hubbard, of West Seventh street.

The Misses Murphy and the Misses Bastings, of New York and Jersey City, who have been the guests at the home of Mrs. James McKeon, of West Third street.

Councilman R. I. Tolles, Mrs. Tolles and two daughters will return Monday to their home on Westervelt avenue, after spending the summer at Woodmont, Connecticut.

AMONG MEN IN THE SHOPS

SEEN AND HEARD IN PLAINFIELD'S INDUSTRIAL PLANTS.

Charles Backer, of the Aluminum Press Company's plant, left today for a week's vacation with relatives at Whitehouse.

Harry Kingsley, of the Campbell Press Company's plant, had his hair amputated yesterday. A speedy recovery is expected.

Robert Slorah, of McDowell street, has resumed his position at the Pond Machine Tool Company's plant, after a trip to Scotland.

Five carloads of machinery left the Pond Machine Tool Company's plant yesterday. Two of the large tire lathes were shipped to England.

Raymond King has returned to his position at the Pond Machine Tool Company's plant, after two weeks' vacation at the Delaware Water Gap.

William O. Blemis, of Westfield, a well-known machinis in this city, announces his engagement to a Scotch Plains girl. No date has been set for the wedding.

Matthew D. Sweeney, of the Potter Press Company's plant, had something on his mind yesterday. It is thought it may have been his hair. The police are working on the case.

John Strausburg, of the Pond Machine Tool Company's plant, is slowly recovering from an operation on his left arm. Although the arm is bandaged and in a sling, Mr. Strausburg is able to be about the plant.

Men employed in painting the building owned by J. D. Loiseaux, on Park avenue, suddenly desisted from work Thursday morning. It was because they had discovered that a non-union man was working along with them. They continued their strike for several hours until their demand for his dismissal was granted.

It is more than likely that many members of the local typographical unions will be forced to resign their membership, owing to a clause in the oath that is prescribed by the organization which has come under the ban of the Roman Catholic Church. While it is true the oath has been used by the unions for a number of years, it is only lately that the church authorities discovered it.

The Speer Brand of Brandy.

It is a guarantee of excellence. The • • • Climax Brandy from grape in 1878 is absolutely pure. For sickness do not use any but old, and strictly pure Brandy from grape. Speer's Climax Brandy, is entirely from the grape.

—The Union County W. C. T. U. will hold its annual convention in Elizabeth on October 8.

—Dr. T. S. Davis has purchased a auto in which he now makes his calls in while attending to his practice. He has mastered the machine thoroughly.

This Will Interest Mothers.

Mother Gray's Sweet Powders for Children, successfully used by Mother Gray, for years a nurse in the Children's Home in New York, cure Feverishness, Bad Stomach, Teething Disorders, move and regulate the bowels and destroy worms. They are so pleasant to the taste and harmless as milk. Children like them. Over 30,000 testimonials of cures. They never fail. Sold by all druggists 25c. Ask today. Sample FREE. Address Allen S. Olmsted, LeRoy, N. Y.

POINTS FOR THE BUYERS

READY REFERENCES FOR THE LOCAL BARGAIN SEEKERS.

Call up telephone 198 now and order your winter's supply of coal of John Johnston, of South avenue.

No man really enjoys an inferior cigar. That is why fastidious smokers always ask for Dobbins' Yara cigars.

There's only one thing to do when you wish a prescription filled. Take it to Hodge's East Front street pharmacy.

A. B. Laing, North avenue, makes a specialty of electrical wiring. Let him figure on house wiring and save money.

Go to Vail's for expert clock and watch repairing. His Park avenue store is headquarters for gold and silver novelties.

Every thing of the best is kept at the Waldorf Hotel, East Front street. It is the finest place in the city and is conducted in an up-to-date manner.

"Formaldehyde," the best disinfectant on the market, can be bought only at Miller's pharmacy in this town. Ask your physician about it.

TenEyck & Harris, the Watchung avenue dealers in Lehigh Valley coal, are the men to place your order with. Lehigh Valley coal burns and gives heat.

Meats that are meats, with no suspicion of leatheriness, fresh, tender, juicy, are what you get at Fred Endress's store on West Front street. Don't forget that Endress has the best seafood.

Wedding, birthday, and other presents are always difficult to select. L. Moraller & Sons, Park avenue, have such a large assortment of appropriate gifts always in stock that it is a comparatively easy matter to pick out an acceptable remembrance.

"The whining schoolboy, creeping like snail unwillingly to school" never bought his school shoes at M. C. VanArsdale's East Front street shoe store. Boys and girls that wear VanArsdale's shoes are happy. They know what foot comfort means.

The usual big chances in grocery bargains at Scheuer's this week. First class goods. Extra trading stamps with everything. It will pay you to watch the ad from day to day and keep pposted on bargains all the time. There are specials in canned goods and potted meats as well as on breakfast foods. Scheuer's coffees need no advertising after you have once tried them. Fancy and staple groceries and fresh vegetables.

Rushville, Ind. —

Messrs. Ely Bros.:—I have been a great sufferer from catarrh and hay fever and tried many things, but found no permanent relief until I found it in Ely's Cream Balm about eight years ago, and we have been fast friends ever since. (Rev.) R. M. Bentley.

Messrs. Ely Bros.:—Find enclosed 50 cents, for which please send your Cream Balm. I find your remedy the quickest and most permanent cure for cold in the head, catarrh, etc.

Yours truly,
Dell M. Potter,
Gen. Mgr. Arizona Gold Mining Co.

AMUSEMENTS.

In B. E. Forrester's noteworthy production of Theodore Kremer's new melodrama, "No Wedding Bells For Her," which comes to the Grand on Monday, there is a most touching and tender love story, or rather a double love story, each being equal with the other in sustained interest.

Over in Newark an exceptionally clever vaudaville show has been scheduled for next week at Proctor's. Gillett's pantomime and musical dogs will head the list. Others on the bill will be Delmore and Leo, America's greatest acrobats; Fields and Ward, conversationalists; Francesca Redding and Company, in "The Cattle Queen;" Nora Bayes, comedienne; Gus Williams, German monologuist, and fifteen others.

Ned Harrigan always had good "coon" characters in his earlier plays and the "coon" element is said to be particularly strong in "Under Cover," his new piece which Liebler & Co. will produce at the Murray Hill Theatre, New York, next Monday night, September 14. Joseph Sparks who has been playing Irish parts for the last eight or nine years, appears in this piece as a negro wench of the kind Tony Hart used to impersonate so successfully and Dan Collyer is one of those comical colored mokes Johnny Wild made familiar.

Miss Tillie Reiss, of Bound Brook, is the guest of friends in North Plainfield.

Vagaries of a Cold.

You can never be quite sure where a cold is going to hit you. In the fall and winter it may settle in the bowels, producing severe pain. Do not be alarmed nor torment yourself with fears of appendicitis. At the first sign of a cramp take Perry Davis' Painkiller in warm, sweetened water and relief comes at once. There is but one Painkiller. Perry Davis'. 25 and 50 cents

HOUSEKEEPERS' SUPPLIES.

We have a full assortment of
Enamel Wares,
Tin Ware,
(ordinary and rust proof.)
Cutlery and Woodenware,
Ranges and Fittings,
Fruit Jars and Rubbers.
Tin Cans and Sealing Wax,
Preserving Kettles,
Jelly Glasses and Parafine
Stone Pots and Jugs.

Gayle Hardware Co.
Front St. & Park Ave. Tel. 682

Staple and Fancy
GROCERIES.
Vegetables and Fruit
IN SEASON.
Butter a Specialty.
NEW STORE AND NEW GOODS.
L. G. ORTNER
Park Avenue and Fourth Street.

A YOUNG MAN
who has only one best girl comes to a decision quickly, so do the people who want good goods. I make a specialty of high-grade goods both in
Hardware Specialties and Housefurnishings
Just added to my stock a complete line of
MOULDERS' TOOLS.
Our stock of
BUILDERS' AND SHELF HARDWARE
is the largest in the city.
Our Stove Department consists of the best goods obtainable, such as Othello, Sunshine, Penn Esther and Canopy Ranges. The Perfect, Bradley & Hubbard and Beauty Oil Heaters.
Table and Pocket Cutlery. Sporting Goods, Etc.
A. M. GRIFFEN,
119-123 E. Front St., Plainfield, N. J.

SPECIAL FOR SATURDAY ONLY.
Boys' 50c Knee Pants at - - - 35c
Boys' 45c Knee Pants at - - - 25c
Red Star Stamps Given With Every Purchase at
N. Y. Bargain Store,
324 WEST FRONT ST., PLAINFIELD, N. J.

USE
Hygeia Ice.
YOU DON'T HAVE TO BOIL IT.
F. T. OSTROM, 307 Watchung Avenue.

BLAIR'S HAT STORE,
205 Park Avenue.
Fall Styles—soft and stiff.
Agent for Hawe's Celebrated $3.00 Hats.

MILK
Neither preservatives or coloring used.
CREAM MADE WITH A SEPARATOR AT OUR FARM.
TELEPHONE 2511.
LINDSAY DAIRY,
MOUNTAIN AVENUE.

Letters from Women

Cured by the use of Kodol are received daily. Their troubles nearly all begin with indigestion or other stomach disorder.

If the food you eat fails to give strength to your body, it is because the juices secreted by the stomach and digestive organs are inadequate to transform the nutrient properties of the food into blood. That is indigestion. The system is deprived of the amount of nourishment required to keep up the strength, and the result is that one or more of the delicate organs gradually grows weak, and then weaker, until finally it is diseased. Here a great mistake is made. That of treating the diseased organ. The best doctors in the land make this very mistake. Why should they? It is so easy to see that the trouble is not there.

Kodol Cures

This famous remedy puts the stomach and digestive organs in a healthy condition so that rich, red blood is sent coursing through the veins and arteries of every muscle, tissue and fiber throughout every organ of the entire body, and by Nature's law of health, full strength and vigor is soon restored to each.

Kodol cures indigestion, dyspepsia and all stomach disorders.

I have taken Kodol for nearly two months after each meal and it is the only remedy that gave relief from the terrible pains I endured. After a time I would take it but once a day, and now, while I keep a bottle handy, I seldom need it, as it has cured me. Mrs. J. W. Coolbaugh, Milo Center, N. Y.

Kodol Digests What You Eat.

Bottles only. $1.00 Size holding 2½ times the trial size, which sells for 50 cents.

Prepared by E. O. DeWitt & Co., Chicago

L. W. RANDOLPH.

DRESSED CHICKENS.

There is nothing quite as good for dinner as Chicken, is there? It is something of which we never tire. A tender, juicy fowl, nicely browned and a hungry man—well, they instantly become one. We pride ourselves on our Dressed Chickens. We would like to have your meat trade also, and we think a nice plump fowl would be a good introduction. Seafood very fine and prices right. Saturday Special Sale.

FRED ENDRESS,
131-135 West Front Street.
Branch 208 Muhlenberg place

EDUCATIONAL.

St. Gabriel's Academy,
Cor. Jackson and Watchung Aves.,
Plainfield, N. J.

Select School—Conducted by the Sisters of Mercy.

The course of studies is thorough, embracing all the branches requisite for a solid and refined education.

The Academy will open on Tuesday, Sept. 8. Difference in religion is no obstacle to admission of pupils.

For further particulars apply to
8 21 1m SISTER DIRECTRESS.

Cedarcroft School
For Boys.
Opens September 16th.
For information apply to
R. M. HUSE, Principal,
19 1m 1003 Park Ave., Plainfield.

MR. LEAL'S
-SCHOOL-
WILL RE-OPEN
... September ...
FIFTEENTH.

-Piano Instruction-
Resumed Sept. 17, 1903.
Miss Anna O. Marsh and
Miss Minnie S. Marsh.
Virgil Clavier Method, a Specialty.
915 Madison Ave.

Plainfield Seminary
will re-open
Thursday, Sept. 17, 1903.
Thirty-sixth Year.
Principals { MISS KENYON / MISS ARNOLD

New York Law School } 35 Nassau St., New York City. } 'Dwight Method' of Instruction.
Students may take Day School or Evening School. LL. B. in two years; LL.M. in three years. High standards. Prepares for bar of all States. Send for catalogue
8 1 1m eod GEORGE CHASE, Dean.

Plainfield Business College,
CITY BANK BUILDING.
DAY AND NIGHT SCHOOL.
Students can enter at any time.

BASEBALL SCORES.

Results of Yesterday's Games in the National and American Leagues.

NATIONAL LEAGUE.

At Pittsburg—

Philadelphia	0	1	0	0	0	1	0	5	—7
Pittsburg	0	0	0	1	0	0	0	1	—2

Hits—Philadelphia, 11; Pittsburg, 8. Errors—Philadelphia, 2; Pittsburg, 1. Batteries—Mitchell and Zimmer; Thompson and Smith.

At Chicago—

Brooklyn	1	2	0	0	0	0	0	0	—3
Chicago	0	1	0	0	0	0	0	1	—2

Hits—Brooklyn, 6; Chicago, 8. Errors—Brooklyn, 0; Chicago, 1. Batteries—Schmidt and Jacklitsch; Currie and Kling.

TABLE OF PERCENTAGES.

	W.	L.	P.C.
Pittsburg	84	41	.672
New York	76	49	.608
Chicago	73	51	.581
Cincinnati	64	57	.530
Brooklyn	62	61	.504
Boston	52	71	.423
Philadelphia	40	78	.339
St. Louis	41	84	.328

AMERICAN LEAGUE.

At New York—

Philadelphia	1	0	0	0	1	0	1	4	—7
New York	0	0	0	0	2	0	1	0	—4

Hits—Philadelphia, 12; New York, 11. Errors—Philadelphia, 1; New York, 0. Batteries—Plank and Schreckengost; Tannehill and Kahoe.

At Cleveland—

Detroit	2	0	0	0	0	0	0	1	—3
Cleveland	0	0	0	0	0	0	0	0	—0

Hits—Detroit, 9; Cleveland, 4. Errors—Detroit, 0; Cleveland, 1. Batteries—Mullen and McGuire; Glendon and Bemis.

Second game—

Detroit	0	0	0	0	0	0	0	0	—0
Cleveland	1	1	0	0	4	0	0	0	—6

Hits—Detroit, 4; Cleveland, 6. Errors—Detroit, 2; Cleveland, 2. Batteries—Skopec and Buelow; Killian and Abbott.

At St. Louis—

Chicago	0	0	0	0	0	0	1	0	—1
St. Louis	0	0	0	2	0	3	1	0	—6

Hits—Chicago, 5; St. Louis, 10. Errors—Chicago, 3; St. Louis, 0. Batteries—White and Sullivan; Siever and Sugden.

At Boston—

Washington	0	0	0	1	0	0	0	0	—1
Boston	0	0	1	0	1	0	0	0	—2

Hits—Washington, 6; Boston, 8. Errors—Washington, 0; Boston, 3. Batteries—Dunkle and Kittridge; Gibson and Stahl.

TABLE OF PERCENTAGES.

	W.	L.	P.C.
Boston	80	42	.656
Cleveland	70	56	.557
Philadelphia	64	56	.533
New York	61	56	.521
Detroit	60	59	.505
St. Louis	53	64	.476
Chicago	54	65	.459
Washington	37	85	.303

Honors Won by New Yorkers.

MILWAUKEE, Wis., Sept. 12.—The New York Athletic club carried off the honors in the great national championship senior events of the Amateur Athletic union at State Fair park, winning a total of 50 points against 36 for the Milwaukee Athletic club, which was its nearest competitor. The First Regiment Athletic association, Chicago, finished an easy third, with 29 points. The Montreal Amateur Athletic association, with but three representatives, has 10 points to its credit, and the University of Chicago is next in line, with 9 points. The Greater New York Irish Athletic association and the Central Young Men's Christian association each took 3 points.

Van Ness Made New Record.

NEW YORK, Sept. 12.—Van Ness created a new world's record at Sheepshead Bay by covering the six and a half furlongs straightaway in 1:18, which is three-fifths of a second faster than the best previous time, made by Jane Holly at Washington park, Chicago. King Pepper and Van Ness raced together to the bend, where Van Ness drew away and in a hard drive won by a head from Ascension, who closed very strong on the rail. King Pepper was third. Caughnawaga won the Russet handicap, with His Eminence second and Sheriff Belle third. Shorthose was a bad last.

Harlem Racing.

CHICAGO, Sept. 12.—The feature event at Harlem, the third race at one mile, was won easily by Ancke, the second choice. Rounding the first turn there was considerable bumping, which threw Orfeo, the favorite, back into last place, from which position he was brought up, finishing second. Ancke was not extended to win, taking first place by two lengths. Warte Nicht finished third.

Racing at St. Louis.

ST. LOUIS, Sept. 12.—Kindred, Frank Bell, Alfio and Barkelmore finished noses apart in the feature, a sprint of six furlongs for three-year-olds and up. Sheehan, who had the mount on Kindred, outrode the other jockeys at the finish. Mallory surprised the talent by winning the third race. Kentucky Cardinal upset all calculations by winning the closing event.

Racing at Kenilworth.

BUFFALO, Sept. 12.—Coruscate won the third event at Kenilworth, covering the mile in 1:39 4-5 and leading Sambo by three lengths when they passed under the wire. The Owners' handicap was won by Baffled, an old campaigner, which had all the speed and lasted well.

Regular Army Team Won.

SEA GIRT, N. J., Sept. 12.—The infantry rifle team of the United States army came to the fore very decidedly and captured the Dryden trophy by scoring a total of 995 out of a possible 1,200.

Only Fourteen Houses Left.

NORTH ANSON, Me., Sept. 12.—Only fourteen buildings are left standing in the village of Eustis, Me., by a fire which consumed more than twice that number. The loss is about $50,000. Eustis is a little settlement of only a few hundred people in the Rangely region, northern Franklin county, on the southern fork of Dead river. The fire started from a defective chimney in the Coburn hotel and burned for five hours.

Fire Destroys Hotel.

CHARLOTTE, N. C., Sept. 12.—Round Knob hotel, a well known resort east of Asheville, this state, has been totally destroyed by fire. The only inmates of the building were employees remodeling the structure, it not being open for guests at the time.

Lucas Guilty of Murder.

LOWVILLE, N. Y., Sept. 12.—The jury in the case of Clark Lucas, charged with shooting his father-in-law, Thomas Carroll at Martinsburg, returned a verdict of guilty of murder in the second degree.

ACCUSED ARE NAMED

District Attorney Beach Gives Names of Those Indicted.

OUTCOME OF POSTAL FRAUD PROBING

Detailed Story of the Alleged Methods to Defraud the Government by Postal Employees Acting as Contractors.

WASHINGTON, Sept. 12.—The six persons named in the seven indictments returned by the grand jury in the postal frauds investigation as announced by District Attorney Beach are: George W. Beavers, former chief of the division of salaries and allowances, post office department; August W. Machen, former general superintendent of the free delivery system, post office department; James W. Erwin, former post office inspector, with headquarters in San Francisco; George W. Huntington and Isaac S. McGiehan, both of New York city, owners of the Columbia Supply company of that city, and Eugene D. Scheble of Toledo, O., a dentist and interested in the firm of Maybury & Ellis of Detroit, Mich., letter box manufacturers.

The following statement regarding the indictments follows:

"The indictment against Beavers, Machen and Erwin alleges in substance that the Postal Device and Improvement company of San Francisco, formerly the Montague Indicator and Letter Box company, by resolution of Oct. 6, 1899, set aside 1,000 shares of its stock to be used in any legitimate way its president might think proper in forwarding the interests of the company. Armed with this authority, the president, Daniel S. Richardson, accompanied by Erwin, came to Washington. Erwin was then a post office inspector, and the company was composed almost entirely of post office employees in the west.

"Erwin introduced Richardson to all the post office officials at Washington, and Beavers, Machen, Heath and others examined the device. As a result an order for equipping 2,089 letter boxes with the device was secured. About this time, on a suggestion from Beavers, concurred in by Machen, the name of the company was changed, and it was arranged that all post office officials should disappear from its management. Beavers and Machen became the owners of blocks of the stock, both under assumed names.

"The company was then systematically relieved of its obligations in the way of paying freight, crating, painting and printing cards for the devices it was furnishing. Out of the 1,000 shares of stock set aside, as above mentioned, most all of it went to different post office officials. The president of the company afterward came to Washington again, with the request that an increase be made in the compensation the company was receiving for its device. This request was granted. Dividends were afterward paid on the stock.

"The indictment against McGiehan, Huntington and Machen alleges that McGiehan was the person interested in the profits from certain contracts from the United States for furnishing package boxes from July 1, 1893, to June 1, 1898; that in pursuance of a scheme to defraud the United States Machen recommended to his superiors that the compensation of the contractor be increased in payment for attaching a different support to the boxes which raised them higher from the ground. This scheme was put through, and afterward, when Huntington became interested in the contracts with McGiehan, they continued to receive the extra compensation.

"The indictment against McGiehan and Huntington for bribery alleges that Machen procured the payment of $1.25 on each of the package boxes additional to the contractor for the device which lifted them higher from the ground, when the sum paid for that attachment should not have exceeded 75 cents. McGiehan agreed to pay Machen 50 cents from each $1.25, with the concurrence of Huntington, who was then interested in the contracts with McGiehan, as the Columbia Supply company, for his own personal use.

"The indictment against Scheble and Machen alleges that Eugene D. Scheble of Toledo, O., became interested with the firm of Maybury & Ellis of Detroit, Mich., of which town Maybury is the mayor, in certain contracts with the United States for furnishing letter boxes. That in pursuance of their scheme to defraud the government Machen induced the department to order large quantities of letter boxes for the rural free delivery service, quantities far in excess of what was needed or what could be used, and that Machen in his official capacity approved the bills for the same. Maybury & Ellis paid Scheble to the extent of his interest in the company, and he in turn paid large sums to Machen.

"The indictment is in seventeen counts, the first three charging the payment by Scheble to Machen of $1,500 on Sept. 12, 1900; the fourth count charges the ordering by Machen of 6,000 letter boxes on Sept. 21, 1900; the fifth, sixth and seventh counts charge the payment to Machen of $50 on Sept. 24, 1900; the eighth, ninth and tenth counts charge the payment to Machen of $2,200 on Nov. 22, 1900; the eleventh count charges the payment to Machen of $1,150 on Nov. 29, 1900; the twelfth, thirteenth and fourteenth counts charge the payment of $100 to Machen on Feb. 11, 1901; the fifteenth, sixteenth and seventeenth counts charge the payment of $154 to Machen on June 10, 1901. The other indictment against these defendants has the same number of counts and on the same facts, the charge being [illegible] the an officer of the United [illegible]

IN FEAR OF ATTACK

Constantinople Is Agitated. Christians In Terror.

MUSSULMANS EAGER FOR REVENGE

Earnest Representations Have Been Made to the Sultan's Government. It Is Claimed All Needed Precautions Have Been Taken.

PARIS, Sept. 12.—Reports received by the foreign office here from Constantinople say there is renewed agitation among the Mussulmans within the city, and fears are expressed of a possible Mussulman attack on the Christian population. This agitation followed the appearance in the Turkish papers of accounts of the Bulgarians dynamiting trains and blowing up the steamer Vaskapu.

The government considered that official sanction of the publication of the news was the best means to avoid exaggerated stories of the explosions. As the government had rigorously suppressed any mention of explosions during the last twenty years, the recent publications caused widespread agitation. The official report says the Mussulmans are eager to avenge the outrages and states that the feeling is so intense that if the Bulgarians commit any further destruction the Mussulmans are likely to take redress by attacking the Christian population.

Earnest representations on the subject have been made to the porte, which has given assurances that all precautions will be taken and has reiterated its confidence that it will be able to control the situation.

The official report that it is possible that the Mussulmans may attack the Christian population of Constantinople hastened the issuance of the order for a division to prepare to leave.

It is semiofficially stated that the French naval division will also operate at Salonika and other points for the protection of French residents in Macedonia.

PRESENCE OF MIND.

Gilt Edge Express Saved From Destruction by Timely Warning.

WOOD RIVER JUNCTION, R. I., Sept. 12.—The lives of a train load of passengers were removed from jeopardy by the presence of mind of W. F. Clark of this place and Charles Low of Boston, who rushed down the track and gave warning signals which stopped the Gilt Edge express, bound from New York for Boston, in time to prevent it from crashing into a mass of wreckage caused by a collision of freight trains.

Both men were near the scene when the freight trains came together with such force that both main lines were blocked and, realizing that the fast express was then several minutes overdue, they lost no time in their efforts to save it from destruction. They had gone less than 200 rods down the track when the train came in sight, but by vigorously waving their lanterns they attracted the engineer's attention, and the train was brought to a standstill only a few feet from the jumbled mass of wreckage.

In recognition of the efforts of the two men the passengers on the Gilt Edge express started a subscription and raised $156, which will be divided between them. The train was subsequently sent to Boston over another route.

The freight wreck probably resulted from a misinterpretation of signals, one freight containing a large number of valuable horses colliding with another, demolishing four cars and injuring three men, one of whom, Matthew Hatch of Providence, is not expected to live. Traffic in both directions was delayed nearly seven hours.

THE MAFIA SUSPECTED.

Ex-Officer of the Italian Army Shot Dead.

NEW YORK, Sept. 12.—Arcangelo Rainio, a former officer in the Italian army and later connected with the secret service in Italy, was shot dead in the hallway adjoining a saloon at Second avenue and East One Hundred and Thirteenth street. It is suspected that two members of the Mafia committed the murder.

Rainio came to this country three years ago. While in Italy he had been instrumental in the conviction of a number of dangerous characters. It was said that he fled from Italy to save his life, fearing that members of the Mafia would kill him. He went to live in Philadelphia and came to this city now and then.

While on one of his visits he made the acquaintance of Teresa Gianzso, a beautiful young woman who is spoken of as the "belle of little Italy" and who lives over the saloon. Rainio visited the girl, and about an hour later two shots were heard, and two men were seen running from the house. Rainio was found dead in the hallway, having been shot through the back of the head." An Italian has been arrested on suspicion of being concerned in the murder.

More Work at Fall River.

FALL RIVER, Mass., Sept. 12.—One million more cotton spindles will run in Fall River next week than this, 9,400 more operatives will work, $70,000 more will be paid out in wages, 2,400 more bales of cotton will be used, and 120,000 more pieces of cloth will be made.

Dr. Rushmore Out of Danger.

TUXEDO PARK, N. Y., Sept. 12.—Dr. Edward C. Rushmore of Tuxedo, who was seriously injured in the automobile wreck at Arden, in which his niece, Miss Herrick of Southampton, was killed, is considered to be out of danger by the attending physicians.

The Band that identifies The Brand

The cigar that beats them all at

5c

Cremo

The Largest Selling Brand of Cigars in the World.

The Band is the Smoker's Protection.

A BOLD CUT.

Prices Have Received a Deep Cut at Our Annual Trouser Sale

It means a saving of one-third on every one of the two thousand pairs in our store.

Make a new suit of the old one by adding a new pair of pants to it.

An unlimited assortment of the newest styles.

WERNER'S CLOTHING HOUSE,

206 WEST-FRONT STREET.

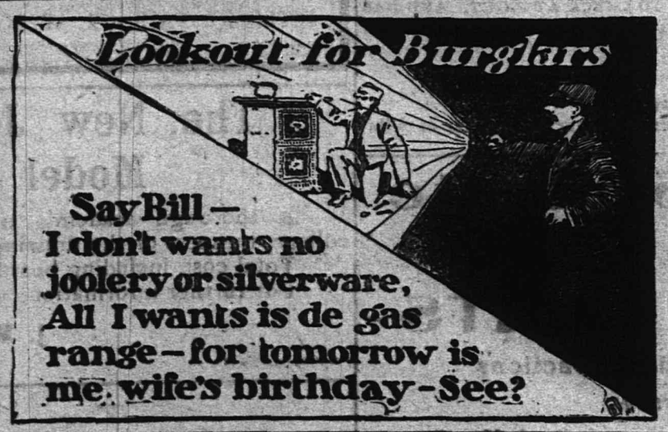

PUTNAM & DEGRAW

SPECIALS:

Hand-made Shawls at.....1.00, 1.50 and 2.00
Wrist and Side Bags, assorted colors, at...10, 25, 50, 75, 89c and 1.00
Men's Negligee Shirts, extra value, at.....50c and 1.00
Ladies', Gents' and Children's Hose, from.....10c up
Agents for May Manton Patterns.....10c each

JOHN H. TIER,

Dealer in All Kinds of

ICE CREAM AND CONFECTIONS

Wholesale and Retail. Orders Promptly Delivered.

134 & 136 Park Ave. & 32 Bank Place. Tel. Store 714; House 706.

Tier's Lake House Open for the Season.

THE USE OF

REYNOLD'S PETROLEUM HAIR TONIC

MEANS

Healthy Scalp, Natural Growth of Hair (no falling out), no Dandruff. 50 cents bottle.

Prepared only by

T. S. ARMSTRONG,

Corner Park and North Aves. (The Apothecary.) Plainfield, N. J.

Sound Sleep and Appetite Restored.

Disordered nerves cause sleepless nights! Loss of sleep wears out both body and mind because certain of nature's mysterious process takes place only while we sleep.

If your nerves will not let your body rest, sound healthful sleep is impossible. You sleep by fits and starts, you rise in the morning unrested, unrefreshed. Then appetite fails and serious trouble begins.

It's your nerves! Cure your disordered overworked nerves by taking

Dr. Greene's Nervura

The World's Greatest Tonic

The experience of Mr. Howard Welch, a well-known Boston Hotel man (803 Washington St.), exactly illustrates these truths. Mr. Welch says:

"While in charge of a large hotel I contracted a severe cold that left me in a very peculiar condition. I lost my appetite, and the little I could eat distressed me greatly.

"To add to my discomfort I was troubled with insomnia, and frequently could get no sleep for several hours after retiring. I tried several remedies but they were useless.

"A friend suggested Dr. Greene's Nervura blood and nerve remedy, but I had no faith in it. Finally to please him, I obtained a bottle of Nervura, and in a few days I was happily surprised to find myself feeling much better.

"After using it a short time, I completely recovered, slept soundly and had a fine appetite. I am always pleased to say a good word for Dr. Greene's Nervura."

Consult Dr. Greene and his corps of eminent specialists free of charge. Write at once, it may mean health and life. 101 Fifth Ave., New York City.

DEFECTIVE EYES

cause more headache than all other bodily ailments. The remedy is properly fitting glasses. Our advice is FREE.

STILES & CO.

Philadelphia EYE SPECIALISTS

107 E. Front St.

Every Thursday.

Hours:—11:15 a. m. to 1 p. m. and 1:45 p. m. to 4:30 p. m.

WE'LL WIRE FOR YOU

on short notice, any sized job you may have. If your residence, store or factory is not wired, have it done.

ELECTRIC LIGHT

everything considered, is cheaper than any other illuminant. Get our prices before giving an order.

WILLIAM H. POPE,

—Electrical Contractor—

116 North Avenue. Phone 2441.

LEO SLONIM.

SPECIAL OFFERS for SATURDAY, SEPT. 12.

Men's 14 K. Gold filled 25-year warranted Watches, fitted with full jewelled patent regulator movements. Sold everywhere for 22.50. Special 18.50

Ladies' 14 K. Solid Gold Elgin Watches. Sold everywhere for 25.00. Special 17.50

100 Men's Watch Chains, regular 1.50 to 2.00, gold filled, warranted 5 to 10 years wear. Special for Saturday, your choice..... 1.00

300 Fancy Solid Gold Rings for Ladies, some set with ruby, sapphire or emerald doublets and genuine pearls and garnets. Value 3.00 to 5.00. Special Saturday..... 2.50

NOTICE.

We do fine Watch Repairing. Every watch repaired by us is guaranteed to keep good time for two years.

Watch Cleaning - 75c
Watch Main Spring 75c
Other work equally low.

LEO SLONIM,

251 W. Front St. 9 3 tu f tf

Opposite Postoffice.

Notice to Stockholders of International Telephone and Switchboard Manufacturing Company.

A meeting of the stockholders of the International Telephone and Switchboard Manufacturing Company will be held on September 18, 1903, at 11 a. m., at the office of the Company, No. 110 Front Street, City of Plainfield, Union County, State of New Jersey, to take action upon the following resolution adopted by the Board of Directors of said Company at a meeting called and held for that purpose, to wit:

"RESOLVED, That the Board of Directors of the International Telephone and Switchboard Manufacturing Company hereby declare that in their judgment it is advisable and most for the benefit of said corporation that it should be dissolved,"

and for the transaction of such other business as may lawfully come before such meeting.

Dated August 18, 1903.

By order of the Board of Directors,

8 21 4t H. G. RUNKLE, Secretary.

OYSTERS - FISH - OYSTERS

Lovers of oysters come and see my celebrated Glenwood Oyster on sale now

25c per quart

and they are fine as silk. All kinds of fresh fish at popular price.

JERRY FOSS,

Model Seafood Market.

230 Park Ave. Tel. 632.

OYSTERS

That Are Oysters.

Nothing more tempting or palate-tickling than our fine, fresh Blue Points or Rockaways. Especially fine.

If you wish the most delicious oysters in Plainfield—oysters that are oysters—we'd like to fill your order.

ROGERS' SEAFOOD MARKET,

Fred Ivamy Prop'r.

232 W. Second St.

TITUS H. LAURY,

Mason and Builder,

Office, 323 E. Front St.

Tile Setting, Mantel and Front Work.

Use Press Want Ads

Advertised Mail Matter.

Plainfield, N. J., September 7, 1903.

R. R. BIRD, P. M.

Ackerman, Miss Nora	Kellogg, Mrs A H
Alderoft, Mr "Molder"	Knight, Mr Henry W 2
Anderson, Miss Mary	Kuehn, Mr Henry
Armanino, Miss Theresa	McDonald, Mrs Morale
Barbour, John 2	McIntosh, William
Becell, Mr O W	Martin, Maud
Bolly, Mrs Frank	Measeley, Miss May
Bower, Mr G H Jr	Mille, Mr Asa
Box 636	Moreland, Mr A W
Bradley, Mrs M E	Moore, Mr Chas 2
Campbell, J D	Morrow, Mrs Abbie
Carlinton, Mrs J	Mumford, Mr and Mrs
Casey, Mr Wm	John Kimberly
Cligg, Mrs Rosa	O'Brian, Mr John
Crossce, Mr Tory	Olsen, Miss Mary
Curtis, Miss Anne	Pound, Mrs A
Danker, Rev. Walter S	Prue, Miss
Davis, Mr C B	Ranson, Mr Niah
Doöris, Mr Thomas F	Regain, Miss Delia
Echels, Mr Glenn Roye	Roberts, Mrs J
Edmundson, Mrs M	Rue, Mrs Sarah Jane
Ewmig or "Ewcing" Mr J E	Russ, Mrs John
Gallagher, Mr Peter	Schwartz, Mr E H
Giddens, Mrs	Smith, Mr Ed
Gormly, Mrs John	Smith, Mr George
Groo, Miss Mae	Smith, Mr M H
Hornblick, Miss Jennie	Sullivan, Mr Dennis
Johnson, Mr Charles R	Squire Mr Wm. A
Johnson, Mrs Mary	Thornton, Mrs Agnes
	Vail, Horace

Please Say Advertised

STEINWAY PIANOS

A complete stock of slightly used and repaired Parlor, Concert Grands and Uprights,

Cash or Instalments.

Particularly adapted for students, teachers and musical institutions.

STEINWAY & SONS,

STEINWAY HALL, 109 East 14th St., and WINDSOR ARCADE, 46th Street and Fifth Ave., New York.

NAZIM'S FIRM HOLD

New Governor at Beirut Is Trustworthy.

PASHA IS FRIENDLY TO AMERICA

Chekib Bey, Turkish Minister at Washington, Says the Sultan's New Ruler Is Sure to Prove a Power For Good.

WASHINGTON, Sept. 12.—Admiral Cotton telegraphs from Beirut that the governor general of Damascus has been appointed acting governor general at Beirut and has expressed a desire to settle the case of the American vice consul satisfactorily to the United States government. Beirut quiet; business improving; confidence increasing."

The state department has authentic advices that Nazim Pasha is a trustworthy and broadminded man, and

NAZIM PASHA.
[In command at Beirut.]

Minister Leishman has been instructed to advise the sublime porte that the Washington government is greatly pleased at the immediate granting of its request for the removal of the governor of Beirut and the appointment in his stead of a responsible person and one favorable to foreigners.

Chekib Bey, the Turkish minister, called at the state department, bringing further advices that a "condition of absolute peace has been established at Beirut."

"I know the governor general of Damascus," said Chekib Bey, "and I am sure he will prove a power for good at Beirut. He is an admirable character, popular with foreigners, and will handle the situation at Beirut with a firm hand. He is respected throughout Turkey."

DENOUNCED MACEDONIA.

Porte Wanted the Powers to Intervene at Sofia.

CONSTANTINOPLE, Sept. 12.—The porte last week prepared a memorandum refuting the statements made in Bulgaria's recent note to the powers which denounced the administration of Macedonia and asking the powers to intervene at Sofia and put an end to the proceedings of the Macedonian committee.

It now transpires that at the last moment the porte abandoned the issuance of this memorandum, seemingly on the advice of the powers, who represented to the Ottoman government the inadvisability of aggravating the already precarious situation. This incident, in conjunction with Bulgaria's pacific declarations, is considered to be of good augury.

Telegrams from Beirut state that calm continues there, but that many shops are closed. Nazim Pasha is acting with energy and has made many arrests and has expelled a score of suspected persons. Orders have been sent to the governor of Lebanon to maintain a sharp lookout for refugees from Beirut and arrest all suspects. Minister Leishman's demand for the dismissal of Reshid Pasha, the vali of Beirut, was supported by the British, French and Italian ambassadors, and owing to Reshid's powerful influence at Yildes kiosk it needed much diplomatic pressure, combined with the presence of the American squadron, to secure the acceptance of the demand.

According to official reports, 103 Bulgarians were killed in a fight at Resna.

Further details of the villages burned and massacres committed in the vilayet of Monastir have reached here from reliable sources at Salonika. The names are given of thirty-four villages in the kaza of Okrida which have been burned by the Turks. At Velgoshti, near Ortakol, twelve men and women perished in the flames. Sixty peasants were killed in this neighborhood, most of the bodies being left unburied.

Nine villages and a large forest area have been burned in the kaza of Resen. At Podmochani and Pokolvenik many women and children were killed. In the kaza of Prespa the soldiers surrounded a forest in which the women and children from the villages of Loubolno and Bratichino were concealed. They violated the women and put many of them to death. The monastery of St. Golm in the kaza of Veles had been plundered.

The town of Klissura is filled with refugees from the burned villages in the district, including many wounded women from the neighborhood of Klissura and Neveska. The large number of bodies lying unburied and decomposing has caused an epidemic among the Turkish troops, from which many have died.

Major Delmar Made World's Record.

SYRACUSE, N. Y., Sept. 12.—Major Delmar went a mile at the state fair in 2:00¼, breaking the world's record for geldings, made by himself.

THE DAILY PRESS.

INDEPENDENT IN POLITICS.

A. L. FORCE, - Editor and Proprietor.

Published Daily, except Sunday, at 3:00 p. m.

225 North Avenue. Telephone Call 6z.

Two cents a copy. Ten cents a week. $5.00 a year—in advance. No extra charge for papers mailed to points in the U. S. and Canada. Delivered by carrier or by mail.

THE PRESS has the most complete carrier and mail service of any paper in the metropolitan district. Any subscriber failing to receive a single issue will confer a favor by notifying the business office. Advertising rates mailed on request.

Copy for Change of Advertisements to ensure change the same day MUST be in this office by 9 a. m.

THE PRESS is for Sale at—
UNION NEWS CO. . . . . E. R. Station
J. M. HARPER . . . . . 411 Park Ave
C. A. LAING . . . . . 149 W. Front St
A. D. HALLIDOR . . Fourth and Liberty Sts
TROLLEY WAITING ROOM . . Watchung Ave
M. ESTIL . . . . . 111 Park Ave
W. E. MATTISON . . . . . 85 Somerset St
GEO. SCHIEBER . . . . . 210 Watchung Ave
J. HATFIELD . . . . . 218 Watchung Ave

Plainfield, N. J., Sept. 12, 1903.

The Daily Press has a higher circulation rating than is accorded to any other paper in Plainfield.—Printers' Ink.

There's been no news from Nebraska this week.

Senator Beveridge announces the policy of the administration. How did he get in it.

mbracyn.—This is the way the Republicans in Union and Somerset spell harmony just at present.

Some local Republican leaders pledge fealty to the County ticket. "Beware of the ides of March."

It is reported that the President's cabinet is split. Possibly some new timber would improve that cabinet a trifle.

An exchange wants to know where most of our goods go. For the wet goods variety get a site on New Brunswick.

Where can the author of an editorial in yesterday's Elizabeth Journal entitled "Bolt of the Plainfield Delegates" be found?

It is almost certain that Charles L. Moffett will be trotted out again by the Democrats for the Assembly race. What will be his handicap?

British squadron reported coming to our shores. Question agitating Americans is where to take the officers on a sight-seeing trip. Look up that cup.

"The deuce with peace; let's have war," is the battle cry of the Plainfield Republicans. When election day comes, will the banner be "Things are different now."

Philanthropy is not found in advertisements. If one offers something for nothing in an advertisement it is a foregone fact that other persons than the advertiser will foot the bill of generosity.—Printers' Ink.

Miss Alice Roosevelt enjoys life in a sub-marine boat and in driving an automobile. Teddy, Jr., gallops across country on a horse. These are items of the week. Waiting for the next batch of strenuous doings.

In the mountain districts of Virginia the other day, a man was shot to death because he was suspected of being a sorcerer. Please send some of those Christian missionaries from Turkey down to the Old Dominion State.

New Yorkers removing to this city in order to enable their children to obtain the advantages of the local schools hardly needs any comment. It speaks well for the Common Council, the Board of Education and the Superintendent of Schools.

The standard dictionary has incorporated within its pages the slang word "chesty." It is defined as bumptiousness. This is Bill Devery's definition: "Contraction of the stomach and expansion of the head." Devery ought to be an authority on the usuage of the word.

As a pair of insurgent political chieftains, Smalley and MacMurray are hard to beat. Home rule is their warcry and they are fortified in their own camps against the attacks of the other Republican leaders in the two counties, Somerset and Union. Oh, for a Sewell to pass around the pipe of peace.

—Miss Lillian Casey, of Monroe avenue, while passing through the hallway of her home, Thursday, suffered a severe injury to her shoulder. She was not seriously hurt.

You Will Make No Mistake if you purchase your cigars at Kirby's, 106 Park avenue. 9 8 12 eod

BEHIND CLOSED PORTALS

HAPPENINGS OF THE LOCAL FRATERNAL ORDERS.

The Ladies Section of the Saengerbund will bowl Thursday afternoon in the bowling alleys in Saengerbund Hall.

The members of Warren Engine Company will have a drill, Monday evening, on Watchung avenue. Capt. William Smith will have charge of the company.

The initiation of one new member was the only business transacted outside of the regular routine order at last night's meeting of Benevolent Council, No. 256, Jr. O. U. A. M. Next Friday evening the lodge will celebrate the second anniversary of its organization and it is probable that a number of out-of-town councils will be invited to attend. The arrangements call for an elaborate celebration.

CITY JOTTINGS.

—A joint reception of Plainfield and Elizabeth Buffaloes was held last evening at Washington Hall, Elizabeth.

—The city gang of the street department is at work on Watchung avenue near Richmond street, evening off and resurfacing the roadbed.

—Summons was issued yesterday in Justice Nash's court in the contract case of the Plainfield Milk and Cream Company against Grace L. Scott.

—Justice R. P. F. VonMinden, of New Market, will hold a trial Tuesday in the contract case of William H. Abbott against William Trustrum.

—The case of Rosina Jahn against R. Horton Bachellor, contract, adjourned from July 15, will be tried next Tuesday in Justice VonMinden's court at New Market.

—Execution has been issued in the case in Justice Smalley's court between Benjamin and Emma Force, executors of the George W. Force estate, against Adam Fritts, of North Plainfield.

—John H. Tier, Jr., the candy manufacturer of Park avenue, will leave for the Newark hospital in a few days, where he will undergo an operation for trouble in the foot. This will make the second operation which has been performed on the member.

—The house occupied by Peter Marky, in Vine street, North Plainfield, which was damaged by fire yesterday noon, is owned by Mrs. Mary Davis, of Sautucket, L. I. The furniture was insured in the Germania Fire Insurance Company for $2,000. The local agency is at Leifke & Laing's.

PERSONAL.

Andrew Love, of Duer street, has returned from a stay at Edgewood, Pa.

A. Emmons, of West Fourth street, is enjoying his vacation at Whitehouse.

William Walsh, the soda clerk at Miller's pharmacy, spent yesterday at Midland Beach.

Mr. and Mrs. C. E. Vivian, of East Ninth street, are spending two weeks at Asbury Park.

Mr. and Mrs. Edward Bowman, of West Second street, are spending two weeks in Canada.

Mrs. Michael Armstrong, of Watchung avenue, is out again after a two weeks' illness.

A. E. LaPorte, of Manning avenue, has returned to work in the postoffice after enjoying his recent vacation.

John Neis, of Madison, has returned home after visiting Mr. and Mrs. Charles Debele, at Pine Grove farm.

Spencer Conway, of this city, has returned from a visit in Baltimore, where he has been visiting friends.

Mr. and Mrs. George W. Harvey and daughter, of East Seventh street, are spending the week in Philadelphia.

Miss Eva Webster, of East Third street, has returned home from a visit at the home of relatives at New Providence.

Miss Martha Humble, of Somerset street, left today for Bayonne, where she will spend Sunday as the guest of friends.

George L. Babcock, of West Eighth street, left yesterday afternoon to spend Sunday at "El Reposo," Watch Hill, R. I.

Miss Helen Lynch, of Orchard place, has returned to St. Vincent's Academy, in Newark, where she will resume her studies.

Mr. and Mrs. John Overland, of West Fourth street, are the parents of a bright baby boy. The little fellow arrived Tuesday afternoon.

CASTORIA
For Infants and Children.
The Kind You Have Always Bought
Bears the Signature of Chas. H. Fletcher

Opening Sale of Lace Curtains.

The styles of this season are in marked contrast to the conventional patterns of former years. Exquisite Novelties in the daintiest possible designs predominate. Original ideas in designing have been conscientiously carried out with a careful attention to detail, producing the most delicate and charming effects,

RUFFLED CURTAINS.

At 1.49 pr—Ruffled Net Curtains with lace edge and lace inserting.

At 1.98 pr—Fine Net Curtains with plain hemmed ruffle.

At 2.48 pr—Extra Wide Net Curtains with wide lace inserting and lace trimmed ruffle.

At 3.48 pr—Fine Net Curtains with 3 rows lace inserting and Rennaissance trimmed ruffle.

At 3.48 pr—Net Curtains with Rennaissance inserting, medallion corner and Rennaissance trimmed ruffle. 3 patterns.

At 4.48 pr—3 choice patterns Lace Trimmed Ruffled Curtains of exquisite beauty. Fine quality; entirely new.

At 98c pr—3-yd Nottingham Lace Curtains of fair quality and good patterns.

At 1.25, 1.50 and 1.98 pr—Excellent patterns in Nottingham Curtains 3 yds long.

At 2 39, 2.48, 2.98, 3.48 and 3.98—Really excellent values in Nottingham Curtains in exclusive and effective designs.

At 3.98 pr—Special Irish Point Curtains quite as good as we have sold in former years at 5.00. Several patterns to select from.

At 4.48, 4.98, 5.48, 6.98, 7.48, 5.98 and 8.48—Irish Point of indescribable beauty. They are wide and long drape full and are as effective hanging as goods of much higher cost.

Ruffled Muslin Curtains, 49c, 69c, 98c, 1.25, 1.39 and 1.75 per pair.

Dotted and Figured Swisses, Plain Nets and Irish Point Sash Curtaining and Vestibule Laces.

Irish Point and Rennaissance Door Panels in bleached and Arabian.

Tapestry Portieres in both figured and solid colors. Mercerized Portieres as effective as silk. Couch Covers in Persian Stripes and Turkish effects.

Window Shades ready made and made to order. Awnings removed, repaired and stored.

SALE OF COUCHES.

Reg. 6.00 Couches, 3.85.	Reg. 7.50 Couches, 5.25.	Reg. 9.98 Couches, 7.35.
Reg. 12.50 Couches, 9.65.	Reg. 15.00 Couches, 10.98.	Reg. 18.50 Couches, 12.98.
Curtain Stretch'rs 78c, Usually 1.10.	Mrs. Pott's Irons 69c, Usually 98c.	Carpet Sweepers 98c, Usually 1.25.
Blue Saucepans 69c, Usually 98c	Dinner Sets 5.98, Usually 7.50.	Tea & Coffee Pots 49c, Usually 85c
Toilet Sets 1.98, Usually 2.50.	Good Brooms 19c, Usually 29c.	Refrigerators 5.98, Usually 7.50.
Jelly Glasses 19c, Usually 25.	Wash Boilers 48c, Usually 75.	Enam Tea Kettles 69c, Usually 98c.

SALE OF MATTRESSES.

Elastic Cotton Felt. Made in two parts. Full 45 pounds. Will not rust or pack. Are dust, moth and vermin proof. A regular 12,50 mattress.

SATURDAY 6.98 SATURDAY

Book Cases, 2.98, Regular Price 5.00. Folding Cases, with four shelves. Solid oak, 57 inches high, 26 inches wide.

Hall Racks, 2.98, Regular Price 5.00. Solid oak, with mirror, brass hooks, and an umbrella rack.

Woodhull & Martin. Woodhull & Martin. Woodhull & Martin.

The Season's Greatest
SHOE BARGAIN
Two Hundred Pairs of Women's $4.00 and $5.00 Button Boots for . . .
$1.98 per pair.
JOHN H. DOANE,
Cor. Madison and W. Front St.

Honeyman's Private Tours
TOUR TO
Adirondacks.
Ten Days' Excursion to Adirondacks, Lake George, Saratoga, etc. Starting September 3. Coaching. Address
Honeyman's Private Tours
181 North Avenue, Plainfield, N. J.

Dime Savings Institution,
OF PLAINFIELD, N. J.
No. 110 East Front Street.
Interest paid on all sums from $5 to $2,000. Interest payable July 1 and Jan. 1.
J. Frank Hubbard - President.
W. F. Arnold, } Vice-Presidents.
Jeremiah Manning, }
James C. Pope - Treasurer.

WEISSNER'S HAND LAUNDRY,
432 WATCHUNG AVE.
Bring your fancy dresses, laces, lace curtains and fine fabrics to us, as we take especial care and do them in the best manner.

CHARTER NO. 2243.
CITY NATIONAL BANK,
Cor. Front St. and Park Ave.
ORGANIZED 1875.
Capital, - - - - - - $150,000
Surplus and Undivided Profits, $150,000
J. F. HUBBARD, President.
JAS. T. CLOSSON, Vice-President.
WM. F. ARNOLD, Cashier.
DIRECTORS:
J. F. HUBBARD, JAS. T. CLOSSON, H. G. RUNKLE,
WALTER SCOTT, WM. F. ARNOLD, L. K. HYDE,
J. K. MYERS, J. F. MACDONALD, J. B. COWARD.
General Banking and Collection Business transacted. Drafts and Letters of Credit issued on all parts of the world.
THIS BANK WILL ALLOW INTEREST ON CURRENT ACCOUNTS, SUBJECT IN ACCORDANCE WITH ITS RULES, TO CHECK AT SIGHT, AND HAS ALSO ARRANGED FOR A SAVINGS DEPARTMENT IN CONNECTION WITH ITS REGULAR BANKING BUSINESS.
SAFE DEPOSIT VAULTS.
Boxes Five Dollars per year and upwards.
Valuable trunks and silverware taken on storage. Custodian of wills.

Women's Separate Dress and WALKING SKIRTS
Some Sterling Special Attractions for Tomorrow.
In no other store are better or larger varieties of New Separate Skirts to be found than at the Paris Cloak and Fur Store. You see in broadest abundance all the most up-to-date styles in Tweeds, Cheviots, Broadcloths, Taffetas and Meltons.
Women's Dress Skirts, fine quality cheviot, in blue and black, seven gore flare, trimmed with taffeta bands. Special tomorrow 3.90
Women's Skirts, broadcloth and cheviot, neatly trimmed at hips with several folds of taffeta. Spe'l tomorrow 4.90
A number of Walking Skirts, qualities up to 4.50. For tomorrow 1.98
Six dozen Women's Waists, sizes 32-34 only, were 1.00, 1.75, 2.50 and 2.98, will close them out at, each 50c
THE PARIS CLOAK & FUR STORE,
322 West Front Street.

USE PRESS WANT ADS.

Vacation Days Are Past. The Boys and Girls Must Have
New Stockings
FROM PECK'S.

1903—SEASON—1904.
Grand Opening Cannot be Equalled
We take pleasure to introduce to our friends and patrons our new and selected styles of
Furs, Cloaks, Suits, Skirts, Waists, Children's COATS and DRESSES
for the coming season. Our stock of Furs and Skins and also Cloaks and Skirts and Tailor-made Suits made to order, are selected and made with the greatest care and perfect fit is guaranteed. None but the best materials are used by us in the manufacture of our garments, thus assuring our customers the finest to be had. Our past reputation guarantees entire satisfaction to fit, style and finish. We would be pleased to have you call, as we can offer suggestions and ideas as to the altering, repairing and redyeing which would be very beneficial, and can show designs and styles which are too numerous to be printed here.
We offer for a grand opening a special price, a suit, all wool English mixture, long coat and blouse effect, worth 15.00, sell . . . 9.98
Also same in Walking Skirts, worth 2.98, sell 1.98
The largest assortment of Furs for ladies and children in town. An early call and inspection is solicited. Very respectfully,
Boston Cloak and Fur Store.
245 W. Front St., Opp. Postoffice. 'Phone 853.

I. H. BOEHM.
109-111-113 West Front Street, and 126 Park Avenue.
MILLINERY.
We are showing in our Millinery Department over 100 different styles of Outing and Ready-to-Wear Hats for Fall wear. Owing to alterations in our building, we are only able to show a few of these in our Park avenue windows. All the rest are on exhibition in our Millinery Department at the Front street entrance. Everything that is left in Summer Millinery is offered below cost to close out.
Ladies' Waists.
Our assortment larger than ever before and quality the best.
Madras and Flannel Waists 1.00, 1.25, 1.48, 1.98
White Madras Waists, fleece lined, a special lot at, each 1.75

ESTABLISHED 1863
OUR POLICY—
To extend to our customers all the advantages and accommodations that sound business principals will warrant.
OUR EXPERIENCE—
Forty Years Successful Business.
Capital $200,000.00
Surplus $50,000.00
THE FIRST NATIONAL BANK
Plainfield, N. J.
Deposits $800,000.00
Resources $1,200,000.00
OUR FACILITIES—
Modern methods in a modern banking house with twenty correspondents.
J. W. JOHNSON, President.
A. J. BRUNSON, Vice-President.
D. W. RUNYON, Cashier.
OUR FEATURES—
Safe Deposit Vaults, A Savings Departm't, Foreign Exchange, Travelers' Cheques.
INTEREST PAID ON ACCOUNTS OF SUFFICIENT SIZE.

The New Jersey State Model School
A thorough academic training school preparatory to college, business or the drawing room.
Total cost, including board and tuition, $200 per year.
For further information, address
J. M. GREEN, Principal,
Trenton, New Jersey.
8 26 29 9 25 9 12

PLAINFIELD'S LEADING
SPORTING GOODS HOUSE.
Plainfield Agent A. G. Spalding & Bros.
Baseball and Tennis Goods.
Imperial Bicycles, Tires and Sundries.
BASEBALL AND BASKET BALL SUPPLIES
BOXING GLOVES, PUNCHING BAGS
ETC., ETC. FULL LINE MUSICAL
INSTRUMENTS, TRIMMINGS
STRINGS, ETC.
Harry Dreier,
261-263 West Front Street.

R. W. Barnes
217 Park Avenue 217 Park Avenue
GROCERIES, VEGETABLES AND FRUITS
Cold Boiled Ham, Pork Tenderloins, Chipped Beef, Corned Beef, Bacon, Olives, Sweet and Sour Pickles, Fancy Cheeses.
Fine Teas, Coffee, Eggs and Butter.

THE DAILY PRESS may be obtained from any of the following agents for 10 cts a week—

DUNELLEN.....Wm. Giddes
" .....George Vliet
NEW MARKET.....Herbert Dunham
BOUND BROOK...Union News Company
SOMERVILLE.....John Cornett
WESTFIELD....C. F Wittke, A. E. Snyder
SCOTCH PLAINS.....Chas. Elliott
SOUTH PLAINFIELD.....Walton Smith
CLINTON AVENUE.Mrs. Meader, John Ryan
FANWOOD.....Chas. Elliott
BETHERWOOD. L. Undal, C. Brice, E. Banks
(THE PRESS is also on sale at stations.)

SUBURBAN NEWS.

DUNELLEN.

Owing to the fact that Ettinger will not be able to pitch against Bound Brook, the services of "Smiling" Jimmy Montross have been secured. This will add interest to the game. It is reported about town that Brampert and Newhouse will be the battery for Bound Brook. These were crack players in their time but as they have not been in the game for some time they will not prove dangerous.

At the meeting of the Borough Council Thursday, it was decided to order flag walks laid on the west side of Washington avenue. The names of the property owners who have not complied with the first order were read and it was voted to put the walks down for them.

John Dougherty, aged 82, died of old age at the home of Mrs. Limpeter early yesterday morning. The dead man had lived around these parts for the last 50 years He is survived by one son, William Dougherty, chief detective of the Central Railroad.

Lewis Churchill will return to Columbia University next week to resume his studies for his junior year.

Charles Davies has rented the Martine house on Front street and will take possession on Monday.

Mrs. Young, of Jersey City, has returned home after spending a few days with Mrs. Kirby.

Mrs. Fritts, of High Bridge, is visiting her daughter, Mrs. Charles Whyhusky, this week.

Theodore Apgar has sold two of the new houses recently erected by him on Front street.

Charles Onderdonk and family are guests at the Mountain View House this week

Laurice Opdyke is now a member of the first class of the Plainfield High School.

NEW MARKET.

The band concert was finally held last evening on Nelson's field and was exceptionally well attended. The band played in splendid form and the selections rendered showed much earnest practice. A collection was taken up for the purpose of purchasing uniforms and a neat sum was realized. There were friends present from Plainfield, Bound Brook and Dunellen.

The boldness of the burglars and highwaymen in this vicinity has about reached the limit. It is unsafe for an unarmed person to go out after dark. Burglars attempted to get in the residence of Frank Nye the other night but were frightened away.

Three of Dr. Whitford's children are suffering from a slight attack of diphtheria.

Albert Roche, of Metuchen, was in town on real estate business yesterday.

Miss Meeker has returned from a few days' visit with friends in Brooklyn.

A valuable horse belonging to Charles VanNuis has died with colic.

'PLAINS AND FANWOOD.

Services tomorrow at the Baptist Church will be as usual: Sunday-school, 9:30 a. m.; morning preaching, 10:45; B. Y. P. U. meeting, 7 p. m.; followed by evening preaching at 7:45. Rev. Mr. Shott having returned from his vacation, will occupy his pulpit as usual tomorrow.

A prominent borough politician told a reporter last night, that there was no doubt that Fanwood township and borough would give their regular majority to the Republican candidates at the coming elections.

Conley, Manager Johnston's new outfielder promises to make good with the team. Monday he played both games without an error and made several timely hits, so he is solid with the fans.

The Land Improvement Company is making a number of improvements about their property occupied by Sheelen Brothers in the borough.

Herman Wolfstein and family, who have been occupying the Jones' cottage in Fanwood, for the summer, have returned to New York.

Mr. and Mrs. Wright Babcock and family, of the borough, have returned from their summer outing, which was spent in New York State.

Several of the members of Twilight Council, Jr. O. U. A. M., enjoyed a fraternal visit with the Westfield Juniors last night.

Mr. and Mrs. George W. Marsh and family, who have been spending the summer at Walton, N. Y., will return next week.

Mrs. Sullivan, who has been spending several weeks with Mrs. Bolton at Glenside, has returned to her home in Brooklyn.

The locals and St. Mary's are battling on the local grounds this afternoon. Game is called at 3:45.

Mrs. Otto Peterson, of Montclair, is spending a week with her parents, Mr. and Mrs. Benjamin Clark.

Mrs. Stites Parse, who has been suffering from an attack of paralysis, is said to be slowly improving.

Mrs. George H. Johnston and children, returned Sunday from a month's outing at Bay Shore, L. I.

Miss Alice Shott is enjoying a week's vacation at the home of her father, Rev. G. M. Shott.

Miss Anna Buchman has entered the Moody School at Northfield, Mass., as a student.

The employes at Glenside Park enjoyed a straw ride to Dunellen on Thursday night.

Miss Alyea and Miss Parse, both of Newark, spent Friday with Mrs. Augusta Miller.

Mrs. Wm. S. Terry, of Plainfield, has been visiting her mother, Mrs. James Buckley.

Mr. and Mrs. C. H. Christianson, of the borough, are home from Asbury Park.

SOUTH PLAINFIELD.

Public worship at the Baptist Church tomorrow at 10:30 and 7:45. At the morning service the pastor will speak on the subject: "The Sacred Quest." In the evening a platform testimony meeting will be held. Four speakers from Plainfield will be present.

Mr. and Mrs. Frank Randolph, of Dunellen, are visiting Mr. and Mrs. T. O. Laing.

Mrs. Henry Teeple will provide ice cream this evening for all who wish it.

Mr. and Mrs. William Teeple are visiting their parents in town.

IN THE CHRISTIAN FIELD

WORK IN THE CHURCHES OF THE CITY AND BOROUGH.

Wm. Jeffery will sing "The Lost Chord" in G, accompanied by Dr. J. Hervey Buchanan, at the Y. M. C. A. on Sunday.

Friends are invited to visit the Netherwood Fresh Air Camp this afternoon at 3 o'clock to listen to songs and recitations by the children.

The Christian Endeavor meeting at the First Baptist church will be held tomorrow evening at 7 o'clock. The topic for discussion will be "Feasting That Makes Lean Souls."

The German Reformed church is working zealously for a fair to be held the latter part of this month. The little flock is mainly a mission church, laboring among the Germans of this city. This organization is making new efforts to repair and improve the church building.

The first of a series of Sunday evening sermons on "The Gospel in the Book of Jonah" will be preached in the Monroe Avenue M. E. church tomorrow evening. Others in the series will be "Jonah and His Unique Ferry Boat," "Jonah and His Commission" and "Jonah and the Gourd."

Everything is now in readiness for the application of two coats of white paint on Marconnier chapel and the sheds adjoining. The work will be done next week and when completed the improvement will put the property in first-class condition. The grounds about the buildings have been graded and the driveway macadamized, thus making the property one of the most attractive in the vicinity.

You Will Make No Mistake
if you purchase your cigars at Kirby's, 108 Park avenue. 9 8 12 eod

The Skin Soft and Smooth.
Sunburn Immediately Relieved with the use of
Glycerole of Arnica.
A Toilet Preparation of Great Merit. Pleasantly Perfumed.
Manufactured only by
W. RANDOLPH,
The Prescription Druggist
143 West Front Street.
HUYLER'S AGENT.

OLIVE OIL

Our own importation direct from France.
The Quality is Unsurpassed.
Prices Below Competition.
Neuman Bros.
Watchung Ave. and Fifth St.

Ten Thousand Churches
in the United States have used the Longman & Martinez Pure Paints.
Every Church will be given a liberal quantity whenever they paint.
Don't pay $1.50 a gallon for Linseed oil (worth 60 cents) which you do when you buy thin paint in a can with a paint label on it.
8 & 6 make 14, therefore when you want fourteen gallons of paint, buy only eight gallons of L. & M., and mix six gallons of pure linseed oil with it.
You need only four gallons of L. & M. Paint, and three gallons of Oil mixed therewith to paint a good sized house.
Houses painted with these paints never grow shabby, even after 18 years.
These celebrated paints are sold by WOOLSTON & BUCKLE, Plainfield. H. C. MEYER, Scotch Plains.

WANTED!
Experienced Operators and Learners on Power Sewing Machines.
SKIRT FACTORY
339 Watchung Ave.
9 11 6

No. 447.

Report of the Condition OF The First National Bank,

at Plainfield, in the State of New Jersey at the close of business,

Sept. 9, 1903.

RESOURCES.

Loans and discounts	$743,374 28
Overdrafts, secured and unsecured	2,805 00
U.S. Bonds to secure circulation	100,000 00
Premiums on U.S. Bonds	7,500 00
Stocks, securities, etc	112,945 00
Banking house, furniture and fixtures	48,500 00
Other real estate owned	25,582 23
Due from National Banks (not reserve agents)	17,657 30
Due from State Banks and Bankers	13,806 80
Due from approved reserve agents	67,150 29
Checks and other cash items	2,806 39
Notes of other National Banks	1,940 00
Fractional paper currency, nickels and cents	1,700 66
Lawful Money Reserve in Bank, viz Specie....56,003 80	
Legal-tender notes....5,300 00	61,303 80
Redemption fund with U. S. Treasurer (5 per cent. of circulation)	5,000 00
Total	$1,216,221 25

LIABILITIES.

Capital stock paid in	$ 200,000 00
Surplus fund	50,000 00
Undivided profits, less expenses and taxes paid	9,496 29
National Bank notes outstanding	100,000 00
Due to other National Banks	12,927 65
Due to Trust Companies and Savings Banks	2,427 57
Due to approved reserve agents	544 75
Dividends unpaid	324 00
Individual deposits subject to check	800,748 56
Demand certificates of deposit	21,853 14
Certified checks	1,399 00
Total	$1,216,221 25

State of New Jersey, County of Union, ss:

I, D. M. Runyon, Cashier of the above-named bank, do solemnly swear that the above statement is true to the best of my knowledge and belief.

D. M. RUNYON, Cashier.

Subscribed and sworn to before me this 12th day of Sept. 1903.

J. C. Pope, Notary Public.

Correct attest—
J. W. Johnson,
A. J. Brunson,
J. A. Smith,
Directors.

HAIR AND WARTS
removed permanently by electricity and will not return; birthmarks removed.
DR. W. C. ALLEN.
515 PARK AVENUE, PLAINFIELD, N. J.
Tel. 963. Office Hours 1 to 5. 8 14 1m

AUCTION SALE
OF
HOUSEHOLD FURNITURE.
Bureau Washstands, Library Table, Writing Desk and Bookcase Combined, Folding Bed, Upholstered Chairs, Brass Table, Carpets and Rugs, Kitchen Utensils of all description, Phaeton Pony Cart (Brewster), a large variety of goods in barn, Plants, Flower Pots and Hotbed Sashes.
543 W. Seventh St., 1:30 p. m., Tuesday, Sept. 15th.
9 12 2 P. H. LATOURETTE, Auctioneer.

FLORISTS.
FLORIST.
A. E. LINCOLN, the Park Ave. Florist, has removed to her new store. New stock. Everything in the florists' line. Largest assortment of CUT FLOWERS in the city. Orders filled at short notice for funerals, weddings, etc. Floral design work a specialty. Palms and table ferns. Telephone 1222. 307 Park Avenue, Plainfield, N. J. 9 5 6m
Palms, Ferns and Flowering Plants.
STANLEY, 144 North Avenue, Tel. 1983.
Greenhouses 1112 South Ave. Tel. 1311.
Cut Flowers. Floral Designs.

NOTICE!
All kinds of GRAVEL ROOFING. Prompt attention given by A. R. ELLIS, late of D. C. Ivins & Co. 311 Watchung Ave. 9 8 5
L. L. Manning & Son,
STEAM GRANITE WORKS,
Corner Central Avenue and West Front Street opposite First Baptist church.
Townsend's Granite Works
Fourth and Richmond Sts.
Tel. Call 2214. Westfield Trolley Passes My Office.
T. A. MOORE,
Undertaker and Embalmer,
OFFICE 809 WATCHUNG AVENUE.
RESIDENCE 803 LaGRANDE AVENUE.
Tel. 611. Office open day and night.
GEO. W. COLE,
UNDERTAKER AND EMBALMER.
220 W. Second St. Telephone 158.
Office open Day and Night.
ESTABLISHED 1872.
P. CASEY & SON,
UNDERTAKERS AND EMBALMERS.
Office: 16 Park Ave
Residence: 417 W. Third St. Tel. 1062
Office open Day and Night.

DIED.

DOUGHERTY—At Dunellen, N. J., Sept. 10, 1903, John Dougherty, aged 85 years.

Relatives and friends respectfully invited to attend the funeral services at the St. John's Roman Catholic church, Dunellen, Monday, Sept. 14, at 9 a. m.

SMITH—On Saturday, September 12, 1903, William H. Smith, aged 62 years, 11 months.

Funeral services at his late residence, Washingtonville, on Monday, Sept. 14, at 10 a. m.

WANTS AND OFFERS

COLUMBIA Electric Victoria, Elberon mark 12; forty-mile batteries; run less than 300 miles; good as new; cost $1,600; sell $650; fully guaranteed. Walton, evenings only, 65 Westervelt avenue.

LOST—50-foot steel surveyor's tape, between Clinton and Watchung avenues, on Front street. Finder will be suitably rewarded upon returning same to Press office.

TO LET—Five rooms and city water. Inquire 438 West Fourth street.

TO LET—House, 9 rooms; bath; West Sixth street; $25.

HOUSE, 8 rooms; bath; near new hospital; perfect gem; rent reasonable.

FOUR fine rooms; use of bath; in private house in borough; $12; from September 15.

SPACE in my office to let. William Jeffery, 221 Park avenue, Room 4. Call Monday morning, or telephone 665, this afternoon.

WANTED—Steward and wife for suburban club; no children; one who has had some experience in that line; understands cooking and keeping accounts; Germans preferred; good opportunity for the right parties. Address A. B. C., care Plainfield Daily Press. 9 12 2

TO LET—Office for doctor or dentist. Inquire 117 West Second, city. 9 12 6

WANTED—A suite of 5 or 6 rooms for light housekeeping. Call, H. R. Hubbard, 519 Central avenue. 9 12 2

A LADY wishes position as housekeeper in widower's home. Address E. S., Press office.

WANTED—Young white girl; to go home nights. Apply 41 Prospect place.

WANTED—Combination horse, Indian pony preferred, for family use; must be safe and good gait; also runabout. Address with full particulars and lowest price. Rogers, 1842 Broad Exchange, New York City. 9 12 3 s m s

Store News
Today and Monday.
Furniture Sale
Gains Headway Daily.
New Goods Daily.
Dress Goods.
All the New Waistings.
Boys' and Girls' School Hose.
New Outing Hats.
New Hat Shapes—Special Prices.
Fall Outings.

SPECIAL CARPET PRICES.
During the Furniture Sale, commencing Saturday.
Several good patterns, all wool, Extra Super 2-ply Carpets, at 59c
Made, laid and lined.
These Carpets are regularly worth today 75c.

Among the Dress Goods.
50c—Heavy 50-inch Snowflake Scotch finish suitings.
75c—Special lot 50-in Scotch suitings.
5c—Pumice Soap—beats the world to take off grease.
12½c—Moire Luzerne, regular 20c value.
39c—Your choice of about 125 Men's Madras Shirts, the regular 50c line.
39c—Balance Men's 50c Balbriggan Underwear.

NOTES FROM THE FURNITURE SALE.
Morris Chairs—Regular 6.75 Sale Price.....5.39
Couches — Good quality tufted velour, Sale Price...5.75
Bed Outfit No. 1—Brass trimmed white enamel bed, soft top mattress, woven wire spring, all sizes, regular value 7.98. Sale Price.....5.98
Bed Outfit No. 2 — White enamel bed, brass trimmings, soft top mattress, woven wire spring. Sale Price.....7.98
Mattresses—Excelsior, soft top. Sale Price.....1.95
"Special Felt", regular 8.00. Sale Price.....6.98
Sideboards — Golden oak, bevel plate mirror, regular 13.50.....10.98
Chiffoniers—Oak finish, five drawers. Sale Price.....4.69
Stands—Polished oak, turned legs, under shelf, regular price 98c. Sale Price.....79c
Bedroom Suits—Including bed, bureau and wash stand. Sale Price.....12.98

EXTENSION DRESS SUIT CASES
A NOVELTY.
Locks when half or three-quarters full, and does not crease contents.
We control the sale.
8c—Men's fast black socks.
21c — New fall weight in ladies' 25c vests.
Hat Shapes Lower that Anybody.
29c for.....35c shapes
19c for.....25c shapes
12½c—Novelty Kimono cloth.
10c for..Patent leather Belts.
15c for New red leather Belts.
1.00— Special Black Satine Skirts, accordeon pleated ruffle, open work effect with colored dust ruffle.
English Long Cloth, 12 yard pieces.....98c and 1.39
2 for 5c—King collar buttons price 5c everywhere.
10c—Fringed Linen Damask Tray Covers.

2 for 5 cents {Regular Price 5c everywhere} King Collar Buttons.

Syndicate Department Stores.
Hill & Shupp
Plainfield, Wilmington, Morristown.

WANTED—An energetic young man as salesman, to work with horse and wagon in Plainfield and vicinity. Address E. F. Holland, Manager, 94 Broad street, Elizabeth, N. J. 9 11 2

FOR SALE—Leaving Plainfield, I have some desirable household furniture, etc. Apply J. T. Scott, 543 West Seventh street. 9 11 2

WANTED—Girl for general housework. 44 Sandford Ave. 9 11 2

REAL estate for sale—Lot on Leland avenue, near George street, Netherwood; 22x128; cheap for quick sale; what offer? Koeller, 344 East Thirtieth street, New York city. 9 11 3

FOR SALE—Two young Jersey cows; thoroughbred; one registered; in fine condition and milking. W. P. Smith, Belvidere avenue. 9 11 2

WANTED—Situation as first-class coachman by sober, reliable man; good references. Address H. Wylie, Press office. 9 11 2

WANTED—A white woman, must be a good cook and first-class laundress. Call 127 East Sixth street, Sunday, between 3 and 4 o'clock. 9 11 2

FOR SALE—Two cows, one fresh; one full-blood Jersey, one grade Jersey. Inquire after 6 o'clock, 49 Grove street. 9 1 tf eod

FIRST-CLASS help and first-class places at the Swedish Intelligence Office, 22 Somerset place. 5 4 tf

WANTED—Farm and dairy hand for fall and winter. W. R. Codington. 9 12 3

FOR SALE—Black gelding; 16 hands; 6 years old. Call Woodland avenue and Randolph road, on the hill.

IF YOU have seen all the other brokers and haven't got what you want, see me. F. M. Bacon, corner North and Park avenues. 9 12 tf

WANTED — A respectable married man as a driver; must be highly recommended. Apply 227 West Front street.

TO LET—Nine-room house; improvements; barn. For rent—Shop. Inquire Mrs. Kenyon, 138 Crescent Ave.

BUSINESS man know your standing; if you cannot afford a bookkeeper all the time, I will plan books to suit your business and keep them correctly; I do this afternoons, evenings; Saturdays; my special line; strictly confidential: satisfactory; charge reasonable. Address Commercial Teacher, Plainfield. 9 12 3 osw

LOST—On Liberty street, between Fifth and Seventh streets, at about 8:15 last evening, white chuddah shawl. Suitable reward if returned to Mrs. B. A. Hegeman, 312 Myrtle avenue.

TWO boys wanted as apprentices to learn plumbing trade and steam fitting. C. W. Kransse, 23 Vine street, North Plainfield. 9 12 3

WANTED—White man for all work; must be a good milker. Arens, Rahway road. 9 12 3

WANTED—A young lady who has some business ability to introduce and instruct on our Improved Automatic Chain Stitch Singer Machine in Plainfield. Address E. F. Holland, Manager, 94 Broad street, Elizabeth, N. J. 9 11 2

FIRST-CLASS help and places furnished at P. Meissner's Intelligence office, corner Watchung avenue and Fifth street. 9 3 3

A NUMBER of choice building lots for sale, or would exchange them free and clear for free and clear improved property. Charles L. Moffett, 209 North Ave. 2 25 tf

SPECIALTY North Plainfield property; houses to rent and for sale; fire insurance in best companies; insurance against burglary; loans negotiated. Geo. F. Brown, 94 Somerset St. Telephone 160. 9 27 t.

IF you have any real estate, for sale, exchange, or to let, send or bring full particulars to Charles L. Moffett, No. 209 North avenue, Plainfield, N. J. 15 tf

FOR SALE—At a bargain, owner leaving town, a modern up-to-date house, nine rooms; large lot; fine garden; fruit; hennery; first-class location; must be sold at once. Address Owner, Press office. 9 11 2

FOR SALE—Phaeton and pony cart; Hall kiln, small size, for firing china, and No. 2 Davis swing churn. Apply 543 West Seventh street. 9 11 2

HOUSES for sale, rent or exchanged; insurance placed in all branches; money to loan; appraisements made. Mulford, opposite depot. tf

MONEY to loan on bond and mortgage. Charles L. Moffett, attorney, 209 North avenue. tf

YOU can depend upon an offer for your house, store, farm or lot at the office of D. Foster Updike, 108 East Front street. 8 25 tf

PROPERTY sold, rented, or exchanged. Fire insurance, fidelity bonds, plate glass and burglary insurance; mortgages at 5 per cent. 171 North avenue. Elston M. French. New York Office 141 Broadway, Room 1502 tf

FURNISHED or unfurnished, with or without board; special rates to families; also rooms for light housekeeping. Inquire at 159 Crescent avenue. 8 6 tf

TO LET—316 Park avenue; suitable for milliner, dressmaker or tailor; fine show window. J. E. Martine. 6 5 tf

INSURANCE on dwellings $4 on $1,000 for 3 years. Abbott, North Ave. tf

FARMS for sale; real estate and insurance. Wm. H. Rogers, Washingtonville, N. J. tf

FURNISHED Colonial residence to let until May 1, possibly longer; finest residential section of Plainfield; 11 rooms; 2 baths; stable and large grounds; reasonable terms to desirable tenants. Elston M. French, Plainfield, N. J. 8 27 tf

GREAT demand for general housework, at the Old Southern Employment office, 111 Madison Ave. 9 11 2

FOR SALE—Fine dwelling, fourteen rooms; all improvements; gas and electric lights; large lawns with plenty of fruit and shade trees. For particulars, address T. B., care Daily Press. 9 10 3

TO RENT — West End, eight-room house; plenty of grounds; fruit; city water. Address West End, care Press. 9 10 3

THREE flats and 7-room house to rent; new buildings. Enquire at Brook, 15 Mountain avenue. 8 31 tf

FOR RENT—Rooms, furnished and unfurnished. Apply Mrs. Culbertson, 159 Crescent avenue. 9 3 tf

TO LET—Six nice rooms. Apply 28 Coddington avenue. 9 11 3

JUST from the south, nine southern girls for general housework at the Old Southern Employment office, 111 Madison avenue. 9 11 2

WANT young man to take one-half interest in good manufacturing business; to take charge of office; strict investigation; $6,000 required; large profits. Address C. W. Bolton, Somerville, N. J. 9 11 2

YOUNG lady wants single room with board, near Seventh street and Watchung avenue. Address Single Room, care Daily Press. 9 12 3

TO LET—Offices and photograph gallery. 131 East Front St. 5 5 tf

FOR SALE—Pierce chainless bicycle, coaster brake, cushion frame and spring forks; nearly new; will sell for less than half price. VanWinkle, 139 North avenue. 8 19 tf

WANTED—Competent girl for general housework; good wages; no washing. Apply 307 Franklin place. 9 9 tf

GIRL wanted for general housework. 329 Second place. 9 9 tf

LOANS NEGOTIATED. J. T. Vail, 177 North avenue. tf

MODERN Colonial house, containing nine rooms and bath, to rent from October 1, at $35; in best section of Dunellen; three blocks from station; all improvements. Elston M. French. 9 10 3

BARN to rent, on East Second street, near Watchung avenue; room for two wagons; two stalls; or would make a good carpenter shop or carriage repair shop. Inquire at Daily Press office. 9 10 tf

WANTED—Competent, willing girl as cook and laundress; apply between 3 and 9 o'clock, evenings. 418 East Front street. 9 10 3

PIANO for sale; elegant mahogany upright; nearly new; guaranteed; account of breaking up; for best cash offer; call mornings. Room 14, Kensington Hotel, Plainfield. 9 10 3

DR. E. B. STOWE,
Graduate Chiropodist,
Babcock Building.
Office Hours—9 to 12 a. m., 1 to 6 p. m.
Telephone 1674. All Instruments Sterilized.

THE STORM IN ENGLAND.

Great Damage Done to Shipping. Many Fatalities.

LONDON, Sept. 12.—While the details of the havoc wrought by the great storm which raged over the British isles are necessarily incomplete, the reports coming in from all parts of the United Kingdom show that the devastation was general, and it is feared that the loss of life is much greater than was at first supposed.

Lloyd's already reports over fifty serious casualties to shipping. All sorts of vessels were caught in the gale, and many foundered, several with their entire crews. A great number of minor craft are believed to be lost, and the bodies washing ashore continue to swell the terrible list of fatalities.

The gale sprang up with sudden fury from the southwest, and the wind blew with a velocity at times reaching seventy-two miles an hour, and this continued for several hours. All the coast towns suffered more or less, and the agricultural sections in the interior report incalculable damage owing to the late harvest. The beautiful hop gardens of Kent have been ruined, and in many places the valleys of the Thames and Severn are submerged, quantities of sheep and cattle being drowned.

For some time telegraphic communication was completely stopped, and the land lines are still interrupted. The telegraph companies report that the wires and poles are down everywhere. Great numbers of fine trees in the parks of London and other cities were torn up by the roots or stripped of their branches, and the list of minor damage and casualties is amazing. In addition to the deaths from drowning reports from the inland give many fatalities resulting from various causes incident to the storm.

Dispatches from France and Germany indicate that widespread damage has been caused by the storm on sea and land. Telephone communication between London and Paris has not yet been restored, and there is much delay in telegraphic dispatches owing to the damage to the continental land lines.

Reports from France continue to tell of great ravages caused by the storm, which still sweeps the coast of Brittany and the English channel, but is reported to be slightly abating. The principal sufferers are the fishermen, many of whose boats have been wrecked, though the loss of life reported is small. The pilot boat Le Havre was wrecked near Cherbourg, and the captain and two sailors were drowned. The storm, which was accompanied by heavy hail, extended inland, devastating the fruit trees and vines, especially in the champagne region around Rheims.

THE MINERS' STRIKE.

Mitchell Wants the Men to Work Pending Settlement.

KANSAS CITY, Mo., Sept. 12.—After two conferences with the miners and two with the operators John Mitchell, president, and T. L. Lewis, vice president, of the miners' national organization, sent a committee to Novinger to urge the miners there to go to work pending a settlement. The operators told President Mitchell that if he could not make the miners work under the Chicago agreement there would not be any evidence that he could make them abide by any agreement they might make with him here.

If the Novinger miners go back to work the chances are they will have the backing of the national organization in their demands. Until the miners do return to work there is little prospect that anything that can affect the mine situation will be attempted, as the operators are determined to make the national officers show that they can make good on any agreement they may make. With that accomplished Mitchell will move for a quick settlement one way or the other. He has agreed to stay here until some sort of settlement has been made.

Major Riddle Killed Grandson.

CHARLESTON, S. C., Sept. 12.—Major J. M. Riddle of Lancaster, this state, one of the proprietors of the Lancaster Review, accompanied by his little grandson, Robert Mackorell, went on a squirrel hunt. Major Riddle fired at what he supposed to be a squirrel in the bushes, but on approaching the object of his aim he discovered his grandson in the agony of death, the boy having received the entire load. When Major Riddle reached him the boy exclaimed, "Grandpa, you have shot me!" The child died in the grandfather's arms on the way to a spring near by.

White Calf's Body Stolen.

GREAT FALLS, Mont., Sept. 12.—Indians brought the report here that the body of White Calf, leader of the Blackfoot tribe, has been stolen. White Calf died of pneumonia in Washington. In the old days he was the great war chief of his tribe, but when the whites came he bore their friendship. The body was stolen from an Indian burial house four miles west of the Blackfoot agency buildings. Some of the Indians believe that the body has been stolen by curio hunters.

Peace at Cripple Creek.

CRIPPLE CREEK, Colo., Sept. 12.—Peace prevails throughout the district. The water supply of the La Bella Power company, which was shut off temporarily by order of the water commissioner of Goldfield, is now guarded by soldiers, and the plant is furnishing power to mines which are operating with nonunion men.

Hoosick Falls' Big Fire Loss.

HOOSICK FALLS, N. Y., Sept. 12.—The mills of the Falls Knitting company, owned by Trimble Bros., and the livery stables of Frank Riley were destroyed by fire. The total loss is estimated at $40,000.

NURSED BY SHE-WOLF.

Big Beast Carried Away a Baby and Then Cared for It with Her Cub Family.

From Ewing, 30 miles from St. Paul, comes a story so strange and startling that it has attracted much attention, and steps have been taken to either prove or disprove it, for if it is true a new fact in natural history has been established and the much-maligned wolf will take a higher place in the estimation of the human race.

Several weeks ago, according to reports, an infant daughter of William Dunphy, a prospector, who lived in the hills overlooking Ewing, with his wife, was carried off one afternoon by a wild animal.

Search was made for the little one, but no trace of it could be found, and

WOLF SIMPLY GROWLED.

the babe was finally given up for dead. Ever since then the father has spent his time in the hills seeking the bears and the wolves, which are numerous in the mountains, and slaughtering them wherever found, while the mother has sat and wept and pined away over the fate of her child.

While Dunphy was hunting in the mountains the other day he came on a wolf den, which showed signs of being occupied. He waited for a long time, and then, as no wolf came forth, he decided to enter the den and see for himself what was in it.

As he entered the place he heard the cry of a child. Advancing, he saw a sight that almost turned his hair white. Lying on a bed of grass at the end of the den was a big mother wolf, with several pups playing beside her, while close to her side was his lost baby, trying to get a dinner from the mother wolf, which seemed to enjoy the tugging.

The wolf simply growled, but made no attempt to escape or to make an attack when the man approached. She was attached to the child, apparently, and had been nursing it. At least that is the supposition, as the little one was well nourished and was without a scratch.

ENTERED A PROTEST.

Man Who Had Grave Dug Seven Times, Still Lives and Objects to Being Buried.

Clayton Westfall, of Parkersburg, W. Va., is a victim of the dying habit. He dies, apparently, fools all the people who see him, and then fools the undertaker who comes to prepare him for burial by waking up from a semi-conscious state and protesting against being made to witness his own funeral from the inside of a coffin.

Westfall died last week for the seventh time, but revived again in time to pre-

SUPPOSED CORPSE AROSE.

vent the funeral, although the grave had been dug and the coffin ordered. He is a worker in the oil fields near Jake's Run, and, according to his own story, has frequent attacks of unconsciousness. He had one of his attacks, the family made all the usual tests and he was pronounced dead. The grave was prepared and the undertaker sent for. He arrived at night and was almost frightened to death when the supposed corpse arose in bed and asked the undertaker what he was there for and what he was going to do. Westfall found out in a short time that it was proposed to bury him, and he entered a vigorous protest.

Westfall says he has several times been in this condition, and has narrowly escaped being buried alive on more than one occasion. He has sometimes lain in the trance for two or three days at a time. During this period he has the most remarkable dreams. Nearly always he dreams he is in Heaven, but he can give no accurate description of what the place is like. At other times he dreams he has gone in the opposite direction, and when this happens he is always glad to be awakened, even by the undertaker. He is in excellent health, and his experience never hurts him.

Amos H. Van Horn, Ltd.

No House the Country over gives you more for your Cash—No House offers more generous Credit!

FRESH STOCKS, LITTLE PRICED!

—"August Sale" left clear decks for Fall—all lines are fast filling up with newest shapes and best makes, and here's the way we're pricing 'em:

$35.00 Solid oak (golden finish) carving very rich, fancy shape mirror, worth $50.00.

$7.98 Solid Oak Extension Table, large top, regularly sells at $11.00.

A $50.00 Parlor Suit

Cherry frame, damask covered, odd colors! Now $38.50.

Carpets, Rugs, Oil Cloths, Linoleums, Mattings.

The Portland—in nearly 14,000 homes, because it's the finest range man ever built! Only sold here—73 Market street.

The Fall Lines of Ranges Ready!

Stove department shows more kinds of ranges and stoves than any other store ever dared show! No matter what your need in stoves, we have the goods to meet it! See the line before buying elsewhere!

Parlor Suits, Chiffoniers, Dressers, Desks, Chairs.

A $7.50 Golden Oak Chiffonier for $5.25.

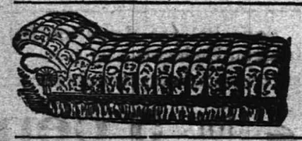

$6.25 for the $8.50 line of Deep Tufted Velour Couches!

AMOS H. VAN HORN, Ltd.

Be sure you see "No. 73" and first name "AMOS" before entering our store.

ACCOUNTS OPENED—EASY PAYMENTS

73 MARKET ST., NEWARK, N. J.

Near Plane St., West of Broad St.

All trolleys transfer to our door.

Get Your Groceries at W. W. DUNN'S

PARK GROCER,

Cor. Duer St. & Lincoln Pl, and be satisfied. Tel. 931.

W. W. Warnock,

THE BAKER,

144 West Front St.,

COMPTON'S OLD STAND.

BREAD, CAKES, PIES, ETC.

Made of the best Materials.

EARLY MORNING DELIVERY.

Ice Cream a Specialty.

Mrs. John Brown

Successor to JOHN BURKE and JONES & CO.,

Cesspools and Vaults Cleaned

FROM $2.00 UPWARDS.

Satisfaction guaranteed. Don't give your order until you consult me. Estimates cheerfully given. Leave orders at J. T. Vail's, North avenue. Postoffice Box 718.

FRANK BURKE, Manager.

E. B. MAYNARD. NEW SHOP. NEW FURNITURE. BEST SERVICE.

Tonsorial Artist. ALSO CHOICE CIGARS.

141 North Ave., Plainfield N. J.

A. H. ENANDER,

Sanitary Plumbing, Gas Fitting, Steam and Hot Water Heating.

Contractor For Sewer Connections.

210 PARK AVENUE.

TEN EYCK & HARRIS,

—DEALERS IN—

Lehigh Valley Coal.

Office 121 Watchung Ave. Branch Office, Frank Hoesly's Drug Store, 218 W. Front St. TELEPHONES, 211 F2

WM. HAND & SONS,

Moving Vans and Storage Warehouse

FOR FURNITURE, PIANOS, ETC.

136 E. Second St., Plainfield, N. J.

Telephone 1722.

TRUCKMEN AND RIGGERS.

All work will receive prompt attention.

REAL ESTATE AND INSURANCE.

MONEY TO LOAN.

197 North Ave.

Wm. D. Thickstun, John P. Simmons.

Telephone 62.

TRY DOBBINS' NICKEL YARA CIGARS.

228 PARK AVE.

John Johnston.

All the best grades of

COAL

929 South Ave. 'Phone 193

ALEX. LUSARDI,

Foreign and Domestic Fruits, Choice Confectionery, Nuts, Cigars, etc.

211 West Front St., Plainfield, N. J.

MARY BECKER,

(Successor to Geo. Dalli)

VAULTS & CESSPOOLS CLEANED in City or Borough at the lowest prices.

I have added a new tank and pump and am able to clean your vault or cesspool without soiling your yard. Satisfaction guaranteed.

P. O. Box 323, Plainfield, N. J.

M. R. GILES' MEAT MARKET

Park Ave. and W. Second St.

CHOICE MEATS OF ALL KINDS.

My market is first-class in every respect. FRESH VEGETABLES ALWAYS ON HAND. Goods delivered to all parts of the city.

McCullough's STEAM MILL,

21 Sisket Place, North Plainfield.

R. H. McCULLOUGH, Prop.

Sash, blinds, doors, mouldings, scroll sawing, turning, etc. Estimates cheerfully furnished.

HOTELS.

HOTEL WALDORF,

EAST FRONT STREET.

HENRY WINDHAM, Prop.

Gottfried Kruger's Extra Beer on draught. Imported Wines, Liquors and Cigars. Hotel accommodations and private dining room.

HOTEL KENSINGTON::::

(Licensed)

J. H. Staats, Prop.

107 109, 111 NORTH AVENUE

Everything New and Up to Date.

An Inspection Solicited.

FRANK VAN WINKLE,

129 NORTH AVE.,

Dealer in

Bicycles, Photo Supplies, Kodaks and Cameras.

Bicycles Stored, Cleaned and Repaired.

Developing, Printing and Mounting.

—BEST SPECTACLES—

$1.00.

Suited to your eyes and fully guaranteed. Money refunded if not satisfactory. Eyes examined without charge.

CARL SILBERT,

15-17 Somerset Street, Plainfield, N. J.

M. ARMSTRONG, Plumbing & Tinning,

330 Park Avenue.

Telephone 813.

Special price on Spalding Nyack Bicycles

$15.00.

Frucht Cycle and Export Co.

218-224 Park Avenue.

An Ideal Location

Rosedale and Linden Park Cemeteries

LARGEST IN THE STATE

LINDEN, N. J.

Beautiful and Accessible

2 Miles from Elizabeth, 7 Miles from Newark, 14 MILES FROM NEW YORK

On Main Line Pennsylvania Railroad

Why Lots in these Cemeteries commend themselves to Heads of Families and Investors

BECAUSE of the $1,000,000 Trust Fund provided for by the Trustees in each Cemetery, the income from which will keep the properties perpetually beautiful at NO EXPENSE TO LOT OWNERS.

BECAUSE such a guarantee, not found in any other cemetery, assures lot owners that the grounds WILL BE MAINTAINED PERMANENTLY AS BEAUTIFUL PARKS AFTER THE INCOME FROM THE SALE OF LOTS HAS BEEN EXHAUSTED.

LOTS SHOULD BE PURCHASED NOW

BECAUSE MORE ADVANTAGES ARE OFFERED TO LOT BUYERS in a new Modern Park Cemetery than in those established many years and, in most cases, no provision made for perpetual care without extra expense to lot owners. THERE ARE A GREATER NUMBER OF IDEAL LOCATIONS TO SELECT FROM, PRICES OF LOTS ARE ALWAYS LOWER AND TERMS MORE ADVANTAGEOUS.

BECAUSE life is most uncertain and EVERY ONE SHOULD ANTICIPATE THE INEVITABLE BY MAKING A CHOICE NOW OF A FINAL RESTING PLACE.

LOTS WILL PROVE A GOOD INVESTMENT

BECAUSE they are sure to increase in value and can be purchased NOW at the INITIAL, or LOWEST PRICE and upon the most ADVANTAGEOUS TERMS.

BECAUSE the properties are ACCESSIBLE TO 4,000,000 PEOPLE, and considering the RAPID GROWTH OF GREATER NEW YORK and its TRIBUTARY CITIES and TOWNS, it is only a question of a SHORT TIME when LOTS in ROSEDALE and LINDEN PARK will EQUAL IN VALUE those of our MOST NOTED cemeteries.

FOR INFORMATION concerning lots in these beautiful Park Cemeteries, and FREE transportation to prospective lot buyers, apply at once to any LEADING UNDERTAKER or offices of the Associations:

Linden Lodge, Linden, N. J.
87 Broad Street, Elizabeth, N. J.
Prudential Building, Newark, N. J.
768 Bergen Avenue, Jersey City, N. J.
10 West 23d Street, New York City.

L. MORALLER & SON,

WATCHMAKERS AND JEWELERS.

219 Park Avenue.

HOAGLAND'S EXPRESS

Baggage Transfer.

Office 302 Park Ave. TEL. 1224.

MILK DEALERS.

THE BEST MILK.

Our Milk is Rich, Pure and Sweet.

It sells strictly on its own merits.

If you want the Best Milk, come here for it and you'll never be disappointed.

MARCHANT BROS.,

Plainfield Milk and Cream Company,

191 NORTH AVENUE.

PAINTERS AND DECORATORS.

LET ME ESTIMATE ON YOUR

Painting, Decorating and Papering.

Interior Decorations a Specialty. Full line of Paints, Oils, Varnishes, Wall Papers, Brushes, Etc

J. M. GAHART,

SUCCESSOR TO N. Y. Painting and Decorating Co.,

Cor. Park Avenue and Second Street.

PAINTING

that lasts and holds its color—the kind you want—the only kind we do.

We execute every job in the most artistic and skillful manner at a reasonable figure.

Estimates quickly given.

JAMES C. HANSEN,

141 East Front St.

I. N. WYCKOFF,

PAINTER and DECORATOR,

441 West Front Street.

Papering a specialty. First-class work my motto. Tel. 1383 | Glass Furnished and Glazing done.

IMPORTED WALLPAPERS

English, French and German Makes.

C. CONOVER & CO.

Decorators, Painters & Paperhangers.

115 Elmwood Place. Tel. 226 A.

We call your attention to our fine display of

New Wallpapers.

We can't describe the patterns, but they are new, striking and effective, and with our large assortment we are sure to please.

Paints, Oils and Varnishes

WOOLSTON & BUCKLE,

145 North Avenue.

Allen B. Laing,

— Electrician —

Tel. 1331. 134 North Ave.

Chas. E. Vail,

103 Park Avenue,

Watches, Jewelry and Silverware. Repairing in all its branches.

EYES EXAMINED FREE.

Boice, Runyon & Co.,

Park Avenue,

Opp. North Ave., Plainfield, N. J.,

Dealers in

Best Lehigh Coal, Lumber,

Mason Materials, &c

Sole Agents N. J. Pulp Plaster

Established 1868.

Picture Frames, Looking Glasses, Artists' Materials. Paintings Cleaned and Restored. Regilding and Repairing. Novelties Suitable for the season.

PHILIP SWAIN,

GILDER AND FRAME MAKER,

317 West Front St.

WHAT IS WORN.

Sporting Costumes—Walking Skirts of Kilted Plaid.

Sporting costumes, above all others, must be made by smart tailors, and for every particular sport one must have a particular gown. Let a first class bootmaker fit the well dressed woman with the proper kind of foot wear for each costume and let the head gear be equally suitable. Even a pretty woman has no chance against a well dressed one, so much is there in appropriate dressing.

In these days of the abbreviated skirt women are feeling far more comfortable and more disposed to take long walks. The walking skirt can be most chic in tweeds and fine kilted

A DRESSY COSTUME.

plaids, especially in company with the short Norfolk coat. Some of these Norfolk coats have only two plaits back and front and no waistbands, but they are beautifully cut and are quite short on the hips. The old style, however, is more universally becoming, with its leather band and general appearance of workmanlike neatness.

Smart people are wearing a good deal of brown serge as well as heather mixtures. Blue serge, of course, still holds its own.

The cut shows a lace and crepe de chine gown worn with a marabou stole. JUDIC CHOLLET.

PRACTICAL DRESS.

Colors For Traveling Wear—The Proper Length For Skirts.

Pale fawn, gray, dark blue and black are favorite traveling colors.

The skirts of traveling costumes fully clear the ground, and this is a most sensible arrangement. They are gener-

WIDOW'S DRESS.

ally made, too, with a pocket. They sometimes button up the front, with a blouse bodice to match, finished with a neat leather or silk belt at the waist and wash collars and cuffs.

The best wraps for traveling are after a Viennese model in the form of a coarse silky linen loose sack trimmed with an edging of wash embroidery and big bone buttons. These entirely cover the frock beneath and are ideal for warm weather. For cooler days this same model is admirable in reversible tweeds and thick cloths.

The picture shows a widow's dress trimmed with shirrings and crape bands. JUDIC CHOLLET.

A Real Daughter of the Revolution

By CAROLINE GERHARDT.

Copyright, 1902, by J. B. Lippincott Company.

The fire slackened, the assailants were drawing off. Sensing this, the British began to beat the bushes for their retiring foe. Bessemer divided his forces and sent part of them, under his Lieutenant-Colonel Turner with Edward as guide, to the eastward, while he himself set out in the opposite direction. The way he had chosen was that which would lead him past the Elijah Ellery abode, and he was prompted to this course by a remark of Edward's that morning that he supposed Jane had gone to her Aunt Susannah's on her ride, else she would have been back in time for breakfast. With the escape of the prisoner from his clutches, the Englishman's suspicion of Jane had returned, and bitterly he regretted now that he had not killed the American while he had him in his power. As he rode towards the plantation a determination fixed itself in his mind, and he but needed Jane there to put it into execution.

War had played sad havoc with the Elijah Ellery place. The mansion-house had been burned by British and tories some months before, while the once fertile fields lay neglected and untilled. Mrs. Ellery now occupied the cottage of the overseer, himself away in the army with his employer. Breakfast was just over, and Jane and her aunt still lingered at the table. The temptation to pour into her aunt's sympathetic ear the tale of last night's adventures and of the culminating bargain was not to be resisted. As they sat at the table they discussed.

"Marry Bessemer?" Mrs. Ellery cried. "Bind yourself for life to a man who could exact such a promise from you? Never!"

"Dear aunt, I must," Jane answered. "There is no loophole of escape. My word is out. Remember, no Ellery ever breaks his word or hers."

"Neither are the Ellerys wont to make alliance with scoundrels," her aunt retorted. "Marry him I say you shall not!" She brought her fist upon the table with an emphasis which caused the aristocratic old china, saved from the wreckage of her home, to utter a refined protest against such rude vehemence.

Jane pushed back her chair and rose. "I must away home," she said. "I doubt me not my stepmother is in hysterics by now with anxiety as to my whereabouts."

"Nousense, child. You are not half rested. Nay, stay you here and I will have Sam put up your horse and get out Black Nan to go himself to your father's with a message that you are here."

Heedless of Jane's protest, she bustled onto the porch. A glance down the road, visible from the vantage-point, caused her to fling up her hands in consternation and hasten back to her niece.

"Jane," she exclaimed in an agitated tone, "who think you is galloping up the road, making straight for here? That wretch Bessemer, looking like a bantam rooster astride a big gray horse."

"Coming here? Are you sure? I cannot, I will not see him."

"He has his men with him, so mayhap he is not going to stop; but keep you in the house, and I will dispatch him speedily."

She returned to the porch. Scarce had she taken up her position when Bessemer came in sight. Jane's horse, the sleek chestnut which was her favorite, did not escape his eye. With a word of command to his officers, he threw himself from his horse and strode through the gate to the front porch, at the top of whose steps Mrs. Ellery stood.

"Ah, colonel, good-morning," said the lady condescendingly. "'Tis long since I have had the pleasure of welcoming you to my home."

It could not be said that her welcome the only other time he had visited her had been friendly. It was upon the occasion of the burning of her house, an event which both remembered.

"Will you not be seated here upon my good settee?" she proceeded. "I find the spot it occupies a most shady and restful one at this time in the morning, and it would feel honored to hold so brave a gentleman."

Her guest looked at her somewhat suspiciously. Such graciousness from such a source was too unexpected to be received without reservation, yet he was not to be outdone in courtesy.

"Ah, madam," he said, as he bent to kiss her hand, "you little know what a pleasure it is to me to receive so kind a welcome at your hands. 'Tis doubly precious; first, because it comes from your sweet self and, second, because it leads me to believe that you will extend the welcome to embrace me not only as your guest but as your nephew. Doubtless your niece, who I see by her horse without the gate is now with you, has already acquainted you with the happiness she has bestowed upon me in consenting to become my wife. I am here to claim the consummation of that promise. Advices from my general, Cornwallis, tell me that our army is to move and that my detachment may be sent into North Carolina. I fear, therefore, it may be many days, nay, months, before the fortunes of war permit me to return hither, and I cannot leave without knowing that your niece is under the protection of my name. My good chaplain is without, prepared to make us one, and I have but to crave the hospitality of your roof and the boon of your blessing for the completion of our happiness."

"You cannot mean," Mrs. Ellery cried, "that you expect to marry Jane here—now? My good man, you are out of your senses."

"Nay, my dear madam, never more in them, I assure you. Love is a great sharpener of wits."

"Maybe so, when it has any to work on," his hostess retorted with asperity, flinging aside her role of smoothy, "but you will find yourself upon a fool's errand. Jane is in no mood for marrying, I trow."

"We will allow Mistress Jane to decide that for herself. May I trouble you to call her?"

"Yes, right gladly will I call her and let her rebuke your insolence as it deserves." She stepped to the hall door. "Jane, child, come here. Col. Bessemer wishes to speak with you."

Jane was astonished that her aunt should summon her, but she presumed there must be some urgent cause—a message from her father and mother or her brother, for she had seen through the window that Edward was not with the officers; therefore she stepped from the room into the hall. Catching sight of her, Bessemer went swiftly forward and took her hand.

"I have come," he said, bending his head and speaking in a low tone, "to claim the promise you made me. My chaplain is without, prepared to marry us. Dispatches from my general, Cornwallis, as I have explained to your aunt, necessitate my immediate departure. I cannot leave without knowing that you are surely mine, bound to me by the sacred ties of matrimony."

Jane recoiled. "You cannot mean," she exclaimed, "that you have come to marry me now."

"And why not? Was it not to be when I chose?"

"True; but surely you will give me more time. My father, my mother, even my brother, are not here. You would not have me marry without their presence? No; I am confident you have but said this to test my loyalty to my promise."

"And if I had," he sneered, "it would seem the test has proven a severe strain; that the tension has brought your promise to the breaking-point."

"You wrong me," she answered. "I am ready to keep my promise, but I had expected more charity in time."

"Yet, as I recollect it, there was no question of time in our compact save such time as should be of my choosing."

"That is so; and yet I am sure you will not take it ill if I beseech you to make your choice of a later date. You cannot consider it unreasonable that I should ask a little time for preparation—a week, if you will; but if not, then a day. I am certain you will grant me this."

Her every protest but served to increase Bessemer's determination. "It may be that my memory plays me false," he remarked, "yet it occurs to me that the other night you promised to marry me at any moment which might seem to me most expedient. This is the moment; but if such were not your promise, then, of course—"

"Such was my promise, but—"

"But now that the object for which that promise was given is attained, I may whistle for the payment of my claim? Is that your stand? Well, while I should have looked for fairer treatment at the hands of a daughter of the Ellerys and the sister of your brother, still—"

"Say no more," Jane interrupted proudly. "I shall beseech no further favors. I am prepared to do your bidding."

"Ah, madam," he observed, "it is your better self which speaks." He turned toward the porch upon which Mrs. Ellery had remained impatient. "My dear aunt to be," he said, "I am a candidate for your congratulations. Your beloved niece has promised to marry me at once."

"Jane, what folly is this?" her aunt cried. "It cannot be that you have submitted to this man's importunities? Fie, I am ashamed of you! You are no niece of mine."

"Dear aunt," Jane answered wearily, "it is the keeping of a promise. You would not have me break it?"

(CONTINUE

Summer is here, and all the Leading Periodicals and the New York & Plainfield Papers can be found at HARPER'S, 411 Park Ave., Plainfield, N. J.

Branch Office—217 Babcock Bldg., Plainfield, N.J
T. H. LEARY & CO., BANKERS AND BROKERS.
Members New York Consolidated Stock Exchange
41 and 43 WALL STREET, NEW YORK.
STOCKS, BONDS, GRAIN, COTTON
Orders executed for investment or marginal accounts.
Branch Offices:
Saratoga Springs, White Plains, Yonkers, Albany, Poughkeepsie, Kingston, Roudout, Nyack, Newburgh.
Telephone 3990 Broad.
Direct Private Wires to All Branches.
MARKET LETTER ON APPLICATION.

PRESS WANT ADS PAY

PENNSYLVANIA RAILROAD.
The Standard Railroad of America.
PROTECTED THROUGHOUT BY THE ELECTRIC AUTOMATIC BLOCK SIGNAL SYSTEM.
On and After Sept. 8, 1903.
Trains will leave Elizabeth as follows:
f 9 26 a m—Fast Line daily, with Pullman Vestibule Parlor Cars, for Pittsburg and Cleveland, Northern and Eastern Pennsylvania.
f 5 37 p m—Western Express, daily, with Vestibule Sleeping Cars and Dining Car, for Pittsburg and Chicago, for Toledo, except Saturday.
f 6 37 p m—Pacific Express, daily, with Pullman Vestibule Sleeping Cars, for Pittsburg and Chicago, daily, for Knoxville, via Shenandoah Valley Route, for Cleveland, except Saturday.
Seaboard Air Line Express, 1 37 p m daily.
FOR BALTIMORE, WASHINGTON AND THE SOUTH—1 00, 5 32, 9 07, 10 03 a m, 1 37, 10 03 p m On Sunday at 1 00, 9 07, 10 03 a m, 1 37, and 10 07 p m
FOR NEWARK AND NEW YORK—3 02, 5 12, 5 48, 6 12, 6 25, 6 30, 6 35, 6 56, 7 17, 7 40, 7 48, 7 54, 7 55, 8 04, 8 07, 8 16, 8 20, 8 25, 8 43, 8 55, 9 17, 9 22, 9 47, 10 17, 10 47, 10 54, 11 02, 11 47 a m, 12 02, 1 04, 1 15, 2 05, 2 45, 3 45, 4 41, 4 55, 5 32, 5 45, 5 55, 6 27, 6 40, 6 55, 7 12, 7 21, 7 55, 8 17, 8 54, 9 10, 9 45, 10 11, 10 44, 10 47, 11 14, 11 56 p m. Sundays, 3 02, 5 12, 6 25, 6 30, 7 54, 8 20, 9 20, 9 51, 10 16, 10 37, 10 58 a m, 12 45, 1 36, 2 20, 2 49, 3 44, 4 55, 5 34, 5 45, 7 02, 7 09, 7 36, 7 55, 8 20, 9 09, 9 45, 10 16, 10 44, 11 44, 11 56 p. m. For New York only, 7 45, 8 51, a m, 2 45, 3 49 and 4 58 p m week-days.
FOR PHILADELPHIA—1 00, 6 46, 8 06, 8 36, 9 07, 9 36, 10 06, 11 40 a. m, 12 40, 1 37, 2 04, 3 33, 6 37, 7 35, 7 44, 8 37, 10 06 p. m. Sundays, 1 00, 6 51, 9 07, 10 04, 10 40 a. m, 1 37, 5 52, 6 37, 7 44, 8 37, and 10 07 p. m.
FOR ATLANTIC CITY—Through Vestibuled Express Trains, Buffet Parlor Cars, Passenger Coach, and Combined Coach, 10 32 a. m. and 3 36 p. m. week-days. Express 1 00 a. m. and 12 40 p. m. week-days, Sundays, 1 00, 6 51 and 8 32 (Through Vestibuled Train, Pullman Parlor, Dining and Smoking Cars and wide Vestibule Coaches) a. m.
FOR ATLANTIC CITY—Via Delaware River Bridge Route, 1,00 and 12 40 p. m. week days, 1 00 and 6 51 a. m. Sundays.
FOR CAPE MAY—Express, 1 00 night, daily, 1 37 p. m. week days.
For Lake Placid (Through Sleeping Car), 5 45 p. m., Mondays, Wednesdays and Fridays.
For the Catskills (Through Parlor Car), 12 10 p. m. week-days.
FOR RAHWAY—1 00, 4 25, 6 40, 6 44, 7 10, 8 05, 9 00, 9 07, 9 46, 11 14, 11 40 a. m, 12 56, 1 13, 2 04, 2 36, 3 11, 3 49, 4 26, 4 52, 5 09, 5 20, 5 36, 5 47, 5 56, 6 05, 6 12, 6 19, 6 37, 6 45, 6 56, 7 02, 7 20, 7 44, 8 14, 8 53, 9 54, 11 02, 11 47 p m., and 12 33 night, week-days. Sundays, 1 00, 6 51, 8 43, 9 46, 10 25, 10 40 and 11 44 a. m., 12 50, 1 50, 2 47, 3 33, 4 48, 5 19, 5 40, 5 52, 7 05, 7 37, 7 44, 8 14, 8 47, 9 13, 10 15, 11 00 and 11 46 p. m.
FOR NEW BRUNSWICK—1 00, 6 46, 7 10, 8 06, 9 07, 11 40 a. m, 12 40, 1 37, 1 43, 2 04, 4 26, 4 33, 5 09, 5 36, 6 05, 6 37, 6 45, 7 44, 8 37, 10 06, 11 02 p. m. Sundays, 1 00, 9 51, 9 07, 9 46, 10 40 a. m, 1 50, 1 37, 1 50, 5 52, 8 37, 7 44, 9 13 and 10 07 p. m.
FOR WOODBRIDGE AND PERTH AMBOY—6 40, 9 46, 11 14, a m, 12 56, 3 11, 4 55, 5 47, 6 13, 7 30, 9 54 p m, and 12 32 night, week-days. Sundays, 10 25, 11 44 a m, 5 40 and 10 15 p m. For Perth Amboy only, 4 36 a m week-days.
FOR EAST MILLSTONE—7 10 a m, 12 40 and 5 36 p m week-days.
FOR TRENTON—1 00, 6 46, 7 10, 8 06, 8 36, 9 07, 9 36, 10 06, 11 40 a. m, 12 40, 1 37, 2 04, 3 33, f6 37, 7 35, 7 44, f8 37, 10 06 p m. Sundays, 1 00, 6 51, 9 07, 10 06, 10 40 a m, 1 37, 5 52, f6 37, 7 44, f8 37 and 10 07 p m.
FOR LAMBERTVILLE, PHILLIPSBURG, MANUNKA CHUNK AND STROUDSBURG, VIA TRENTON—6 46, 8 36, 10 06 a m. 12 40 (Saturdays only), 3 33 and 6 37 p m, 6 51 a m and 6 37 p m Sunday.
FOR FLEMINGTON—6 46 and 11 40 a m and 3 33 p m.
FOR JAMESBURG VIA MONMOUTH JUNCTION—8 06 a m, 2 04, 4 38 p m week-days.
FOR FREEHOLD VIA MONMOUTH JUNCTION—8 06 a m, 12 40, 4 38 p m week-days. Sundays, 9 07 a m.
FOR LONG BRANCH, ASBURY PARK, OCEAN GROVE, AND POINTS ON NEW YORK AND LONG BRANCH R. R., 9 36, a m, 12 56, 3 04, 5 43 and 7 38 p m week-days. Sundays, 10 25, a m and 5 40 p m. Stop at Interlaken for Asbury Park and Ocean Grove on Sundays.
FOR BROOKLYN, N. Y.—All through trains connect at Jersey City with boats of Pennsylvania Annex, affording direct transfer to and from Fulton street, avoiding double ferriage and journey across New York City.
LEAVE NEW YORK FOR ELIZABETH—From West Twenty-third Street Station, 6 05, 6 25, 7 25, 8 10, 8 25, 8 55, 10 25, 10 55, 11 55 a m, 12 10, 12 25, 12 55, 1 25, 1 55 (Saturdays only) 2 25, 2 55, 3 55, 4 25, 4 55, 5 10, 5 25, 5 40, 5 55, 6 10, 6 25, 6 55, 7 25, 8 10, 8 55, 9 25, 9 55, 10 55, 11 45 and 12 10 night. Sundays—8 05, 7 55, 8 55, 9 25, 9 55, 10 55, 11 55 a m, 12 55, 1 55, 2 25, 3 55, 4 25, 4 55, 6 10, 6 40, 6 55, 7 25, 7 55, 8 25, 9 25, 9 55, 10 55 p m, and 12 10 night.
For time from Desbrosses and Cortlandt streets consult local time-tables to be procured from agents.
W. W. ATTERBURY, Gen'l M'g'r. J. R. WOOD, Pass. Traffic M'g'r.
GEO. W. BOYD, General Passenger Agent.

T. M. INGRAHAM, SCAVENGER
VAULTS AND CESSPOOLS CLEANED DAY OR NIGHT.
Good work at reasonable prices. Satisfaction Guaranteed.
P. O Box 635. Plainfield, N. J.

THE NEW CENTURY TYPEWRITER.

WILLIAM H. KIRCH, Carpenter and Builder, 66 Duer St.
Estimates cheerfully given. Jobbing promptly attended to.
TEL. NO. 2022.

JOHN WIRTH (Successor to Henry Liefke,) Bakery & Confectionery 201-203 West Front St.
Tel. No. 703.
All Orders Delivered at Short Notice.

Reading System
New Jersey Central.
Stations in New York foot of Liberty, and South Ferry, Whitehall Streets.
TIMETABLE IN EFFECT JUNE 28, 1903.
For New York—2 17, 3 27, 5 23, 6 03, 6 20, 6 57, 7 25, 7 39, 7 48, 7 55, 8 07, 8 11, 8 30, 8 54, 9 48, 9 57, 9 59, 10 38, 11 25 a. m., 12 09, 12 44, 1 15, 2 32, 3 42, 3 49, 3 54, 4 17, 4 47, 5 42, 5 54, 6 03, 6 30, 7 08, 7 30, 8 30, 9 25, 9 40, 10 17, 11 25 p.m. Sunday—2 17, 3 27, 5 05, 7 41, 8 03, 9 58, 10 08, 11 10 a. m., 12 09 p. m., 1 45, 2 40, 3 17, 3 30, 5 41, 6 45, 8 03, 8 13, 8 32, 9 03, 9 55, 10 23 p. m.
For Newark—2 17, 3 27, 5 23, 6 03, 6 20, 6 57, 7 25, 8 11, 8 54, 9 48, 9 57, 9 59, 9 27, 11 25 a. m., 1 15, 2 32, 3 42, 3 49, 3 54, 4 17, 4 47, 5 42, 5 54, 6 03, 7 08, 8 30, 9 40, p. m. Sunday—7 41, 8 03, 10 08, 11 10 a. m., 12 09, 1 45, 3 30, 5 41, 6 45, 8 03, 8 13, 8 32, 9 03, 10 23 p. m.
For Somerville—5 23, 7 15, 8 21, 9 54, 9 54, 11 00 a. m., 1 01, 3 02, 3 11, 3 53, 3 54, 4 53, 5 03, 5 30, 5 57, 6 06, 6 19, 6 41, 7 13, 7 23, 9 03, 9 27, 10 03, 11 20 p. m., 12 30 night. Sunday—8 45, 8 45, 11 14 a. m., 2 03, 3 40, 5 37, 6 35, 8 20, 10 15, 11 16, 11 25 p. m.
For Flemington—7 12, 11 00 a. m., 2 11, 5 30, 6 19 p. m. Sundays—8 42 a. m., 5 37 p. m.
For Phillipsburg and Easton—5 25, 8 21, 9 54 a. m., 2 11, 5 30, 6 41 p. m. Sunday—8 45 a. m., 2 03, 6 35 p. m.
For Bethlehem, Allentown and Mauch Chunk—5 25, 9 54 a. m., 2 11, 5 30 p. m. Sundays—8 45 a. m., 2 03, 6 35 p. m.
For Wilkesbarre and Scranton—5 25, 9 54 a. m.; 5 45 p. m. Sundays—8 45 a. m., 2 03 p. m.
For Long Branch and Ocean Grove, etc—8 11, 11 25 a m, 3 31, 3 44, 4 17, 4 47, 6 22 p m. Sunday (except Ocean Grove)—8 55, a m, 12 58, 6 20 p m.
For Lakewood, Toms River and Barnegat—3 37, 8 11 a m, 1 18, 3 44, 4 17 p m. Sundays—9 58 a m.
For Atlantic City—8 45 a m, 2 49 p m.
For Philadelphia—5 17, 7 44, 8 38, 9 14, 9 44, 10 44, 11 14, 11 44 a m, 12 46, 1 39, 2 11*, 3 44, 5 29*, 7 34*, 8 21, 9 37* p m, 1 17 night. Sunday—5 17, 5 45, 9 55, 11 14 a m, 2 45, 4 55, 5 37*, 6 35*, 9 47 p m, 1 17 night.
For Trenton—5 17, 5 25, 7 12, 7 44, 8 38, 9 44, 10 44, 11 44 a m, 12 46, 1 01, 1 39, 3 44, 5 29*, 7 34*, 8 21, 9 37* p m, 1 17 night. Sunday—5 17, 5 45, 9 55, 11 14 a m, 1 39, 2 45, 4 55, 5 37*, 6 35*, 9 47 p m, 1 17 night.
For Reading and Harrisburg—5 17, 5 25, 8 38, 9 54, (10 44, 11 44 Reading only), a m, 2 11, (5 48 through train), 1 17 night. Sundays—5 17 a m, 2 03, 5 37, 6 35 p m, 1 17 night.
For Pottsville, Sunbury and Williamsport—5 17, 5 25, 9 54 a m, 2 11 3 21 p m, 1 17 night. Sundays—5 17 a m, 2 03 p m, 1 17 night.
For Baltimore and Washington—9 14, 11 14 a m, 1 39, *2 11, 4 18 (Parlor cars only, Royal Limited), *5 36, 7 34* p m, 1 17 night. Sundays—1 39, 11 14 a m, 2 45, 5 37*, 6 35* p m, 1 17 night. *Change cars at Bound Brook.
W. G. BESLER, Vice Pres. & Gen. Man'gr.
C. M. BURT, Gen. Pass. Agent.

Lehigh Valley Railroad.
Time Table in Effect May 17, 1903.
LEAVE SOUTH PLAINFIELD, N. J.
8:21 a.m. daily (except Sunday) local to Mauch Chunk.
9:02 a. m. daily for Easton, Wilkes-Barre, Rochester, Buffalo and principal intermediate stations, connects at Depew Junction for Niagara Falls and Suspension Bridge.
1:57 p. m. daily local for Easton, Mauch Chunk, Hazleton, Pottsville and Shenandoah.
4:56 p. m. daily (except Sunday) "Wilkes-Barre and Scranton Express" Solid vestibule train to Wilkes-Barre. Through Parlor Car via D. & H. R. R to Scranton and Carbondale.
6:21 p. m. daily (except Sunday) local to Easton.
6:40 p. m. daily solid vestibule train to Buffalo, Toronto and Chicago and principal intermediate stations except Rochester
FRANK ROWLEY, City Ticket Agent, 213 West Front Street, Plainfield, N. J. Telephone 113-B.

Arrival and Departure of Mails
PLAINFIELD POSTOFFICE.
Office opens 7 a. m., closes 7 p. m.
On Saturday's close half hour later.
NEW YORK MAILS.
Arrive—7:30, 9:40, 11:30 a. m.; 2:30, 4:30, 6:30 p.m.
Close—7:30, 9:30 a. m.; 1:00, 2:15, 6:00, 7:15 p. m.
SOMERVILLE and EASTON.
Arrive—9:40 a. m.; 2:15 and 7:30 p. m.
Close—7:30 a. m.; 1:45 and 4:30 p. m.
ELIZABETH—Direct.
Close—1:00 p. m.
PENNSYLVANIA—West of Easton
Close 12:35 p. m.
NEWARK—Direct.
Arrive—9:40 a. m.; 2:30, 5:30 p. m.
Close—7:30 a. m.; 1:00, 2:15 and 6:00 p. m.
PHILADELPHIA—Direct.
Arrive—1:30, 9:40, 11:30 a. m.; 2:30 and 7:30 p. m.
Close—7:30 and 9:30 a.m.; 12:35, 4:30 and 7:45 p.m.
Through fast mail for West and South close 4:30 and 6:45 p. m.
Through fast mail for East, close 1:00 and 6:45 p. m.
WATCHUNG, WARRENVILLE & GALLIA, (Mt. Bethel.)
Arrive—1:30 p. m. Close—9:00 a. m.
SUNDAY MAILS.
Office open from 9:30 to 10:30 a. m.
Mail closes at 6:15 p. m.
R. H. BIRD, P. M.

STONE AT Bartle's Stone Yard
Yard: Corner Church and Second Streets.
Cut Stone, Building Stone—all kinds.
FLAGGING AND CURB STONE.
Have some 18-inch and 2 and 3-ft. walk very cheap. Leave orders for your foundation and cesspool stone with us.

H. Eggerding,
121 Park Ave., Manufacturer of the celebrated
C. O. D. CIGAR.
The best 5c cigar in the State, and made on the premises from the finest Havana. Clear Havana cigars a specialty. A large assortment of the choicest brands of domestic cigars.

AUDSLEY'S ART STORE.
Maurice A. Audsley, Manager
No. 135 East Front Street.
Fine Portraits and Enlargements. Pictures and Artists' Materials. Artistic Framing a Specialty.
VISITORS ALWAYS WELCOME.

SMALLEY BROS., 147 North Avenue,
Butchers.
Everything usually found in a first-class market.
Roasting & Broiling Chickens Specialty
Jersey Pork and Sausage.
Chicken Livers & Hearts Always on Hand.
Orders called for and delivered.
Telephone 83 A

LADIES DESIRING—
Knife-Pleating or Pinking
done will please leave their orders at No. 21 Duer street and it will receive prompt attention.
MRS. VORCE.

NEED MONEY?
MONEY
We'll loan you from $10 to $300 immediately.
BORROW HERE.
There's no delay—no red tape. We take
FURNITURE,
pianos, etc., as security—let you keep the goods, too.
Positively No Publicity
of any kind. Our rates are the VERY LOWEST. You can pay us back in little installments to suit you,
If you cannot call, write, and we'll send our representative to you.
We make loans in PLAINFIELD and all suburban towns.
Mutual Loan & Investment Co., 118 Market St., Newark.
New Wood Bldg. Rooms 24-25. 2d floor.
MONEY

THERE'S NO QUESTION
"The Best Is the Cheapest" in regard to the treatment of your —TEETH— Our experience as dentists, also our methods and prices are worthy of your consideration.
DRS. LEONARD, 104 E. Front St., Plainfield.

LIEFKE & LAING, Insurance and Real Estate No. 146 Park Ave.
Real Estate Appraised. Properties Sold and Rented. Loans Negotiated. tf

J. C. Pope & Co., INSURANCE AGENTS.
110 East Front St., Plainfield, N. J.

HERMAN HANSEN, CARPENTER AND BUILDER, 21 Regent Street. Tel. 2542.

50 YEARS' EXPERIENCE
PATENTS
TRADE MARKS DESIGNS COPYRIGHTS &c.
Anyone sending a sketch and description may quickly ascertain our opinion free whether an invention is probably patentable. Communications strictly confidential. Handbook on Patents sent free. Oldest agency for securing patents. Patents taken through Munn & Co. receive special notice, without charge, in the
Scientific American.
A handsomely illustrated weekly. Largest circulation of any scientific journal. Terms, $3 a year; four months, $1. Sold by all newsdealers.
MUNN & Co. 361 Broadway, New York
Branch Office, 625 F St., Washington, D. C.

FOWLER'S, The Manufacturing Confectioner.
Pure Home-made Candies, Chocolates and Bon-Bons Fresh Daily. Hot and Cold Drinks of All Kinds. Ice Cream and Water Ices. Orders delivered promptly.
Tel. 1005. 131 E Front St.

S. HIRSCH, The New York Ladies' Tailor & Furrier
RIDING HABITS.
All kinds of Remodeling a Specialty.
432 Watchung Avenue.

CHIRON OINTMENT
CURES PILES SKIN DISEASES AND RELIEVES CONSTIPATION
GUARANTEED TO CURE OR MONEY REFUNDED
At druggists or direct. Samples for the asking.
THE CHIRON COMPANY, Plainfield, N. J.

Keep Your Eye On Us
We have in stock all the latest new and rare Flowering Shrubs, Rose Bushes, Vines and Hedge Plants. Shade Trees, large and small. Fruit Trees and Bushes, Evergreens and Canada Unleached Hardwood Ashes.
Belleview Avenue Nursery Co.
Off Park Avenue, near Hillside Cemetery.
TELEPHONE CALL 2172.

DRUGGISTS.
YES!
We will send you A Bottle or Case OF WATCHUNG WATER.
Tel. 756.
Powers' Somerset Pharmacy.

Keep your skin smooth and soft by using SCHREINER'S WITCH HAZEL SOAP.
Makes good lather with hard water.
10c a cake. 3 for 25c.
SCHREINER'S Pharmacy,
Cor. Park Avenue and Second Street.
Telephone 671.
LOWREY'S CANDIES.

SODA With Fruit Syrups Second to None.
MALLINSON'S
LIBERTY AND FOURTH STS.
Segars are one of my specialties

Fruited Ice Cream.
Pure, rich ice cream, our own make, with fruit dressing. The most delicious and satisfying combination. Try this dish at our fountain.
DUDLEY S. MILLER, Druggist.
Cor. Park Ave. and Fourth Street.
Tel. No. 203. Prompt Delivery.

Are You a Plunger?
There is certainly a great deal of pleasure in your bath, providing you use Nagle's Toilet Ammonia, and Demulcent Cream of Witch Hazel Soap, which are necessary articles to make up and beautify the skin. Use Nagle's only, made of purest materials.
C. M. NAGLE'S
PRESCRIPTION PHARMACY,
West Front and Grove Streets,
Tel. 772. Plainfield.

Hodges Pharmacy.
Reliable goods in all Departments.
Agency for Belle Mead Sweets.
Tel. 210 A. Y.M.C.A. Building.

MONEY.
New Jersey Loan Co.,
740 Broad Street, Opposite Postoffice,
NEWARK, N. J.
BRANCH OFFICE:
First National Bank Building,
111-113 E. Front St., Plainfield, N. J.
Room 3. Second Floor.
Loans on Furniture, Pianos, Organs, Horses, Wagons, Etc.,
WITHOUT DELAY.
Allowing you to pay us back in payments to suit your convenience.
OUR BUSINESS IS CONFIDENTIAL
and as the security is left in your possession your friends need not know about it.
OUR OFFICES ARE PRIVATE
and we will be pleased to explain our rates, as we are anxious to get them before the public knowing they are the cheapest in the State.

TELEPHONE No. 2514 WATCHUNG SPRINGS.

Henry J. Wierenga,
Expressman and Truckman.
All kinds of Express and Trucking business promptly attended to.
Leave your orders at store of Joseph Sattele, Piano and Organs, No. 108 North Avenue, and the same will receive immediate attention.

J. W. VAN SICKLE,
128 North Ave., Plainfield, N. J.
Fresh & Salted Meats
Game in Season. Philadelphia Scrapple.
Orders called for and delivered promptly.
Telephone No. 631 a.

EXPERT WATCH REPAIRING At DOANE'S,
113 PARK AVE.

TRADE CONDITIONS.

R. G. Dun & Co. Report Increased Activity in Many Lines.

NEW YORK, Sept. 12.—R. G. Dun & Co.'s weekly review of trade says:

Despite the interruption of a holiday the week has brought increased activity in many branches of business, although dullness continued in Wall street and the international markets were depressed by the trouble at Beirut. An encouraging symptom is the decreasdd complaint regarding collections, accompanied by more discounting of bills. Weather conditions have been favorable for retail trade, distribution of merchandise expanding, while there are frequent reports of larger jobbing fall business than last year.

Some caution in selecting goods owing to high prices is reported at the west, but this is chiefly confined to textiles. New ventures are still discouraged by the high rates for money.

On Sept. 1, for the first time this year, furnace stocks of pig iron exceeded a week's capacity of the furnaces in blast. This is statistical evidence of the quiet conditions now prevailing in the iron and steel industry, although the exact situation cannot be determined without a knowledge of the supplies at other points.

Production of pig iron on Sept. 1 was at the rate of 370,833 tons weekly against 362,330 a month earlier, more furnaces having resumed during August than were blown out. The output last month was 1,616,643 tons, a slight gain over July, but a considerable decrease compared with the high record of 1,755,966 tons in May. It is worthy of note that the lower prices have not been accompanied by reductions in wages, particularly at the Connellsville coke ovens, but a certain proportion of men in the mills and furnaces are idle.

Another week of fairly good conditions will put much of the corn beyond danger, and it is probable that a total production of 2,000,000,000 bushels will be sufficient. Preparations for the new winter wheat crop already promise a large acreage. Western receipts of wheat exceed the corresponding period last year for the first time this season, 9,093,556 bushels comparing with 6,957,268. Total exports from the United States, flour included, amounted to only 2,490,273 bushels against 4,368,701 last year. Interior arrivals of corn were 4,263,242 bushels, compared with 1,539,798 a year ago, and Atlantic coast exports were 434,976 bushels against 88,248 in 1902.

Liabilities of commercial failures during the first week of September aggregated $1,942,007, of which $864,481 were in manufacturing, $1,049,834 in trading and $28,592 in other commercial lines. Failures this week were 172 in the United States against 205 last year, and 19 in Canada compared with 22 a year ago.

THE CONTROL OF THE SEA.

Battle Ship Maryland Launched at Newport News.

NEWPORT NEWS, Va., Sept. 12.—Governor Smith, from Baltimore, accompanied by his staff and a party of guests, numbering about 200 prominent Maryland men and women, attended the launching of the battle ship Maryland here today. Miss Jennie Scott Waters dashed the customary bottle of wine against the ship's bows as she glided down the ways.

The Maryland naval reserves, under command of Commander Edwin Geer, came on from Baltimore on the naval reserve vessel Sylvia and took a prominent part in the launching ceremonies.

Secretary Moody was unable to attend the launching, the navy department being represented by Assistant Secretary of the Navy Darling.

Juror Jap King Indicted.

CYNTHIANA, Ky., Sept. 12.—The grand jury returned an indictment against Juror Jap King for alleged false swearing in connection with the Jett-White case.

Weather Probabilities.

Fair; light north to east winds.

FINANCIAL AND COMMERCIAL.

Closing Stock Quotations.

Money on call steady at 2¼ per cent. Prime mercantile paper, 6@6½ per cent. Exchanges, $152,765,650; balances, $3,844,459. Closing prices:

Amal. Copper	47½	N. Y. Central	132½
Atchison	67½	Nort. & West	68
B. & O.	82½	Penn. R. R.	124½
Brooklyn R. T.	42½	Reading	59½
C., C., C. & St. L.	78½	Rock Island	29
Ches. & Ohio	53¾	St. Paul	143½
Chi. & Northw.	164	Southern Pac.	49½
Erie	29½	Southern Ry.	27½
Gen. Electric	163¼	South. Ry. pf.	55½
Illinois Cen.	132½	Texas Pacific	27
Lackawanna	227	Union Pacific	78½
Louis. & Nash.	105½	U. S. Steel	29½
Manhattan	125	U. S. Steel pf.	79½
Metropolitan	114½	West. Union	83½
Mo. Pac.	94¼		

New York Markets.

FLOUR—Unmoved by the crop report, holding firm at old prices; Minnesota patents, $4.70@4.85; winter straights, $3.60@3.90; winter extras, $2.90@3.25; winter patents, $3.90@4.80.

WHEAT—Opened off on the crop report, then recovered on outside buying and strength in French markets; December, 87 3-16@87¼c.; May, 83½@83 11-16c.

RYE—Firm; state and Jersey, 66@67c.; No. 2 western, 68c., nominal, f. o. b., afloat.

CORN—Reflected crop report figures, but soon recovered its loss on covering by sellers; December, 56½@56¾c.; May, 53½@53¾c.

OATS—Nominal; track, white, state, 41@46c.; track, white, western, 41@46c.

PORK—Firm; mess, $15.25@16.25; family, $17.50@17.75.

LARD—Firm; prime western steam, 9c.

TURPENTINE—Steady at 57½@58c.

RICE—Quiet; domestic, 4¼@5¼c.; Japan, 5¼@6c.

TALLOW—Firm; city, 5c.; country, 4½@5¼c.

HAY—Dull; shipping, 70@75c.; good to choice, 85c.@$1.

Live Stock Market.

CATTLE—Market steady; choice, $5.20@5.60; prime, $5.10@5.25; fair, $4.75@5.00; veal calves, $7.50@7.75.

HOGS—Market slow; prime heavies, $5.30@5.40; mediums, $5.45@5.50; heavy Yorkers, $5.40@5.45; light Yorkers, $5.35@5.40; pigs, $5@5.25; roughs, $4@4.75.

SHEEP AND LAMBS—Market steady; best wethers, $4@4.25; culls and common, $1.50@2; spring lambs, $5.75@6.25.

In Modern Economics

a most important factor is Life Insurance. The issuing and reviving of over $272,000,000 of life insurance by The Prudential in 1902 disclosed the force of this truth. Write for rates.

The Prudential Insurance Co. of America.

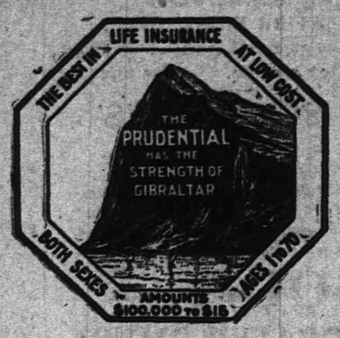

Home Office: NEWARK, N. J.

JOHN F. DRYDEN, President.
LESLIE D. WARD, Vice President.
EDGAR B. WARD, 2d Vice President.
FORREST F. DRYDEN, 3d Vice-Pres't.
EDWARD GRAY, Secretary.

C. E. BALL, Sup't, Rooms 2-3-4 Bank Building, E. Front St. and Park Ave. 1631
Box 756, Plainfield, N. J. Telephone No. 1343.

SPORTING NEWS.

Attractions for today:

Horse races — Plainfield Driving Park, afternoon.

Baseball—Alis vs. Westfield, at Westfield; St. Mary's vs. Scotch Plains, at Scotch Plains, this afternoon.

Tennis—

Golf—Park Club, President's cup and the club cup; Hillside Club, Committee and Women's handicap cups, Westfield Club, President's cup, afternoon.

Free band concert—LaVere's band, Watchung and Fairview avenues, night.

VARIOUS SPORTS.

There is talk of introducing in the Park Club the coming winter, a feature that has proven very popular in other clubs, and that is reserving for certain evenings, two bowling alleys, a billiard and pool table to be used by members who wish to make up little social gatherings of their own, particular friends in the club. This would enable them to carry on tournaments in the different games and not interfere with the comfort of other members. The club, through its caterer, on the premises, will also be able to serve refreshments when desired.

VARIOUS SPORTS.

The Plainfield High School Athletic Association will meet Tuesday morning to elect a board of directors. Much interest is being shown in a singles and doubles tennis tournament to be held the last of the month, as last season, and it is extremely likely that the first action taken by the new board will be to arrange for such a tournament. Although there is said to be good football material at the school, nothing definite in regard to the formation of a team has been done as yet.

FOOTBALL.

The schedule for the football games arranged by the Florodora Club for the coming season is this: Sept. 26, Fairview Giants; Oct. 3, Park F. C.; Oct. 10, Watchung, A. C.; October 17, Somerset F. C.; October 24, Crescent A. C.; Oct. 31, Grandview A. C.; Nov. 3, Invincible; Nov. —, West End F. C.; Nov. 14, Somerset A. C.; Nov. 26, Consolidated Eleven.

Roy T. Phillips was chosen captain of the Alis football squad for the coming season at the club meeting at the club house on Arlington avenue last evening, and H A. Chandor was chosen manager. It was arranged to have the grounds at Crescent Oval surveyed and put in first class condition for the games. The first game of football will be played on the afternoon of Saturday, October 10. The Alis season cannot be started before that time as the baseball schedule does not expire before Saturday, October 3.

This Fine Property...

for sale at a price less than cost of the house alone. Lot 100 feet by 175 feet. The location is very desirable. Worth $4,000—but can be purchased for much less, cash or installments.

It's seldom so desirable a property is on the market. Let us show it to you.

ELSTON M. FRENCH,
171 North Avenue.
Tel. 24. Plainfield, N. J.

JOURNALISTIC OPINIONS.

QUESTIONS OF THE DAY DISCUSSED BY THE PRESS.

The Election Law.

The complications that have grown out of conflicting provisions in the old election law and the new, would not have arisen but for the special election which is to be held next month for the adoption or rejection of the proposed constitutional amendments. The old law provides that election officers should hold office from September 11 of one year to September 10 of the following year, or until their successors are appointed and qualified. The new law amends this provision, not as specifically as it might have been made to do, but provides that the election officers shall be appointed on or before the first of September of each year.

Attorney-General McCarter has already given it as his opinion that the general repealer of the new act repeals the section of the old act referred to as being a part of "an act inconsistent with" the new law, and gives the latter validity and effect. This is practically the opinion given to the Essex County Board of Elections by County Counsel Munn. An entirely different opinion is held by Congressman Lanning, who is special counsel for Secretary of State Dickinson. Acting on Mr. Lanning's interpretation, which is that the old law is in effect September 11, the assistant secretary of State has issued orders that the old election officers shall assume their duties on September 8, when the primaries are to be held for the special election. Had there been no election until November the issue could not have been raised, for there will then be no question of this kind.

A conference has been appointed at which the Attorney-General and the special counsel to the Secretary of State will carefully consider the matter and will, if possible, reach a concurrent conclusion. It will be advisable to await the result of the conference, notwithstanding the very general sentiment that the Attorney-General of the State is the legal adviser by whom all State officials must be guided. It is claimed that the Secretary of State is, by a recent law, allowed special counsel, but there are those who hold that the opinion of the Attorney-General, who is a constitutional official, cannot be superseded by the opinion of a special counsel.

In some sections of this State the campaign managers have already disentangled this legal knot, or else have more tightly tied it, by obtaining the resignations of the old election officers, with a view to having them reappointed. This has been done under the supposition that all election officers appointed on or before September 1 will receive their power and authority under the new law by its express terms and provisions. This seems at first glance an easy way out of the difficulty, but it may, instead, only add to the complications already under consideration. The matter is too intricate for the lay mind; let the lawyers wrestle with it.—Newark Evening News.

Use Press Want Ads

LOCAL CHURCH SERVICES

ANNOUNCEMENTS OF INTEREST TO PLAINFIELD CHURCHGOERS.

Hours of Meetings and Subjects of Sermons Scheduled for Tomorrow.

(Notices for this column will be inserted free if they reach this office by 10 o'clock Saturday morning).

Grace church, Rev. E. Vicars Stevenson, rector; Rev. Erskine M. Rodman, rector-emeritus—7:30, Holy Communion; 10:30, morning prayer, Holy Communion and sermon; 5, evening prayer; 8, evening prayer in chapel, Colored Mission.

The Crescent Avenue Presbyterian church—10:30 and 7:45, preaching by Prof. James Everett Frame of Union Theological Seminary.

First Baptist church—9:30, Sunday-school; 10:45, sermon by Rev. Dr. J. H. Chambliss, of Orange; 7:45, preaching by Rev. Dr. Chambliss.

Trinity Reformed church, Rev. Cornelius Schenck, Ph.D., pastor—9:30, Sunday-school; 10:45, preaching by the pastor, subject, "Charity Covering Sins"; 7:45, preaching by the pastor, subject, "Jesus at the Well Side."

First Presbyterian church, Rev. C. E. Herring, pastor—Pastor will occupy pulpit morning and evening. Morning, Communion service.

St. Mary's (R. C.) church, Rev. Andrew Egan, rector—Masses, 6:30, 7:30, 8:30, 9:30, 10:30 a. m.; Sunday-school at 2:30.

First M. E. church, Rev. Dr. W. C. Snodgrass, pastor — 10, Sunday-school; 11, public worship and preaching; 7, Epworth League service; 7:45, public worship and preaching by the pastor. All services held in Vincent chapel during the progress of repairs on the church.

Church of the Holy Cross, Rev. W. Montgomery Downey, rector—7:30, Holy Communion; 11, morning prayer and sermon; 4:30, even song.

Monroe Avenue M. E. church, Rev. John McMurray, pastor—9:45, Sunday-school; 11, sermon, subject, "Kingdom Builders"; 7:15, Epworth League; 8, sermon, subject, "Jonah and His Foolish Flight."

Park Avenue Baptist church—9:30, Sunday-school; 10:30, and 7:30, preaching. Rev. J. R. Bryan in the morning, and Rev. L. E. Livermore in the evening.

St. Joseph's (R. C.) church, Rev. William H. Miller, rector—Masses at 8:30 and 10:30 a. m.; Sunday-school at 3.

St. Stephen's church, Rev. William Vincent Dawson, rector—7:30, Holy Communion; 9:45, Sunday-school; 11, morning prayer, litany and sermon; 5, even song.

Congregational church, Rev. C. L. Goodrich, pastor—10:30, the Lord's Supper will be administered by the pastor; 3:45, Sunday-school; 7:30, Endeavor service.

All Souls' Unitarian church—Rev. A. C. Nickerson, pastor—10:30, preaching by the pastor.

Mission Church of the Heavenly Rest, Clinton avenue, Rev. Harris C. Rush, rector — 9:15, Sunday-school; 10:30, morning service; 4, evening prayer. Holy Communion, first Sunday of each month.

Religious Society of Friends' meeting, held in their meeting-house, corner of Watchung avenue and Third street. First-day (Sunday) and Fourth-day (Wednesday) at 11 a. m. First-day school at 10 a. m.

Grace M. E. church, Rev. Dr. Edwin L. Earp, pastor—9:45, Sunday-school; 11, preaching by the pastor, subject, "The Christian View of Greatness"; 7, Epworth League; 7:45, sermon, subject, "The Biblical Use of the Word Heart."

Maroonnier chapel—2:30, Sunday-school; 7:45, preaching by A. P. Tulp.

Swedish Lutheran church—8, preaching by Rev. Conrad Peterson.

St. Peter's German Lutheran church, Rev. Theodore Duensing, pastor.

German Reformed church — Rev. John Justin, pastor — 9:30, Sunday-school; 10:30 and 7:30, services led by the pastor.

Mt. Zion M. E. church, (colored); Rev. J. H. Height Bean, pastor—Service, 11; Sunday-school, 3; preaching, 7:45.

East Third Street chapel—8, Rev. J. B. Cubberley, of South Plainfield, will preach and conduct the meeting; 3, Sunday-school.

W. C. T. U.—4, Rev. George W. Shaw, of Scotch Plains M. E. church, will lead.

Netherwood Fresh Air Home—3:30, special music, chorus choir, closing service. Geo. A. Chapman, of this city, will lead.

First Church of Christ—7:45, preaching by Rev. Joseph Greeve, of Garwood.

Y. M. C. A.—4. Rev. Dr. W. J. Bryan will address the meeting. Wm. Jeffery will be the soloist.

—Use Press Want Ads.

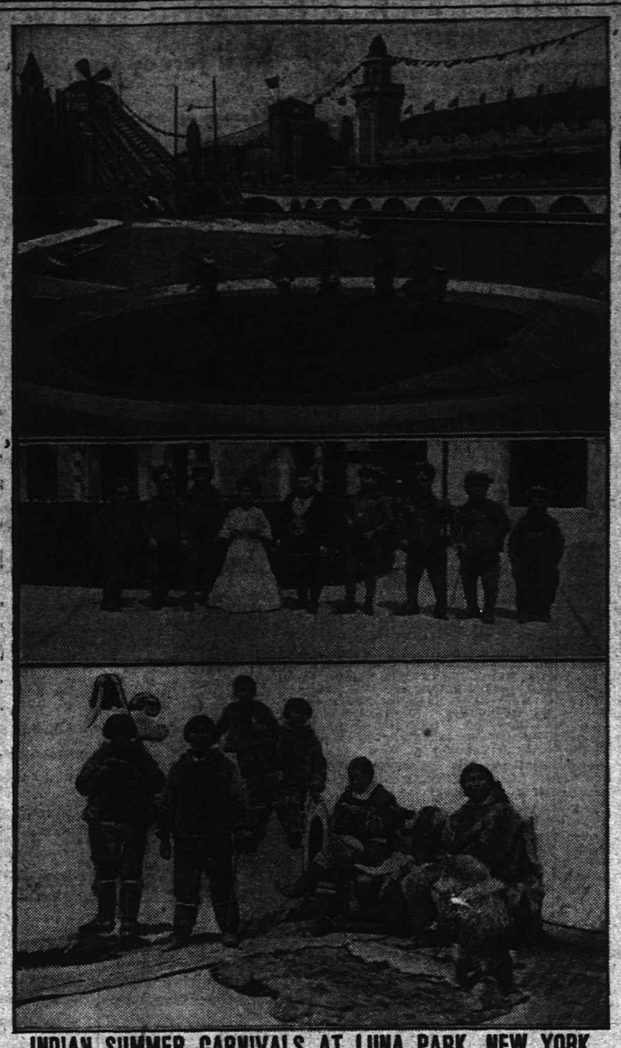

INDIAN SUMMER CARNIVALS AT LUNA PARK, NEW YORK.

Strange people of the East, of the Moon, and North Pole are among the many quaint and curious.

INDIAN SUMMER CARNIVAL

THE WEIRD, WONDERFUL AND BEWILDERING ATTRACTIONS AT LUNA PARK.

Coney Island's Unrivalled and Unprecedented Features Which Amaze the Multitude.

Luna Park's Indian summer carnivals which are to close its first season at that popular seashore resort, Coney Island, promise to outdo anything ever attempted in the outdoor spectacular amusement field. The series of carnivals are to be continued daily until October 1 with a daily change of programme. Even more sensational and daredevil aerial acts than those which at Luna Park have astonished vast multitudes all summer are being arranged for by Frederic Thompson who is now in Europe for that purpose and his associate Elmer S. Dundy who is in charge of affairs at home.

There are to be Japanese day fireworks in the afternoon and regular pyrotechnics at night, with cakewalks, battles of confetti, athletic contests and fetes of all kinds.

A record-breaking September crowd is expected at the island. In anticipation of increased interest from the carnivals the other principal attractions at Coney Island are making active preparations to secure a portion of the patronage. A Trip to the Moon, 20,000 Leagues Under the Sea, Hagenbeck's Trained Wild Animal Show, Chute the Chutes, the Old Mill, the Laughing Mirrors, the Midnight Express, Wormwood's Monkey Circus and all the other leading features of Luna Park will be conducted until the closing on October 1.

These closing days are going to be festive ones according to the plans which are now well matured. There will be actors on the great plazas and terraces representing all quarters of the globe, performing feats which have been devised to amaze and astonish the multitude. Circus acts, balloon ascensions, fireworks, acrobats, chariot races, parades and battles of confetti will be but an insignificant part of the arrangements for the enjoyment of all.

The standing of Luna Park is sufficient guarantee to carry the statement that these Indian Carnivals will be more pretentious than anything ever attempted even there before.

PERSONAL.

Mr. and Mrs. Ernest A. Millard and son, Colin, of East Second street, is enjoying a week's vacation at Asbury Park. Mr. Millard is a clerk at the general delivery in the postoffice.

Miss Ella Lunger, of Watchung avenue, who has been spending a few days at Manhattan Beach, has returned and is now spending the balance of her vacation with Mrs. Harvey Smith, of Philadelphia.

Certificate of Service.

Edward H. Bennett has received from the State Board of Pharmacy a certificate for four years' of practice in a drug store. This certificate will permit Mr. Bennett to become a practising pharmacist.

Proctor Vincent W. Nash, Jr.

Attorney V. W. Nash, Jr., has been admitted to the United States District court as attorney and proctor. The motion for his admission was made by Counsellor Francis J. Blatz.

Soon They'll Marry.

Mr. and Mrs. George H. Guest, of Scotch Plains, announce the engagement of their daughter, Harriette Vail Guest and J. William O'Blenis, of Westfield.

Special music will be rendered tomorrow at Trinity Reformed church by a chorus choir of twenty-one voices. Mr. Wm. VanBoskerck, of Bayonne, a baritone, and Miss Florence Bennett will be the soloists.

It Is Easy to Say

"Be careful," but we must all go from heated houses into chill outer air, and the change sets us coughing and wheezing. Avoiding winter colds is difficult; curing them is not hard if you take Allen's Lung Balsam. Better begin when the cold is young and not wait until it settles deep into the lungs, for then, even with Allen's Lung Balsam, complete relief will be slower.

No. 2243.

REPORT OF THE CONDITION OF The City National Bank.

At Plainfield, in the State of New Jersey, at the close of business.

Sept. 9, 1903.

RESOURCES.

Loans and discounts		$570,335 94
Overdrafts, secured and unsecured		180 14
U. S. Bonds to secure circulation		38,000 00
Stocks, securities, etc.		239,750 50
Banking-house, furniture, and fixtures		71,209 50
Accrued interest		2,198 53
Due from National Banks (not Reserve Agents)		8,951 09
Due from approved reserve agents		95,019 74
Checks and other cash items		7,405 18
Fractional paper currency, nickels and cents		455 27
Lawful money reserve in bank, viz:		
Specie	$46,039 00	
Legal-tender notes	19,145 00	65,184 00
Redemption fund with U. S. Treasurer (5 per cent of circulation)		1,900 00
Due from U. S. Treasurer, other than 5 per cent redemption fund		4000 00
Total		$1,104,582 84

LIABILITIES.

Capital stock paid in	$150,000 00
Surplus fund	30,000 00
Undivided profits, less expenses and taxes paid	130,201 04
National Bank notes outstanding	38,000 00
Due to other National Banks	4,015 87
Due to State Banks and Bankers	1,056 51
Due to Trust Companies and Savings Banks	15,411 54
Dividends unpaid	816 00
Individual deposits subject to check	719,931 50
Demand certificates of deposit	30,236 85
Certified checks	4,963 35
Cashier's checks outstanding	260 18
Total	$1,104,582 84

State of New Jersey, County of Union, ss:

I, William F. Arnold, cashier of the above-named bank, do solemnly swear that the above statement is true to the best of my knowledge and belief.

WM. F. ARNOLD, Cashier.

Subscribed and sworn to before me this 12th day of Sept., 1903.

J. C. Pope, Notary Public.

Correct—Attest:

J. F. Hubbard,
J. B. Coward,
n F. MacDonald,
Directors.

—Press want ads pay

—An outing will be held tomorrow for the children of the Saengerbund in Keller's grove on Harrison avenue. It will be the annual Kinderfest and ice cream and cake and games will be enjoyed by the children.

$10,000

Worth of this Fall and Winter's

Clothing!!

of Messrs. Hirsberg Bros., 17-19 Waverly Place, N. Y., retiring from business and sold under the Auctioneer's hammer, was bought by us for 40c on the dollar and we will make the greatest sale of clothing in the history of Plainfield. Everything sold exactly as advertised. Do not miss this sale as we will save you many dollars on your Fall and Winter Clothing.

Men's Business Suits—Made for this fall and winter, all new patterns and the latest style make. Regular $7.50 Suits..... **$3.25**

Men's Fine Black Dress Suits—Made in the latest style—a suit you always need. Regular 10.00 suits.... **$4.90**

Men's Extra Fine Dress Suits—These are all fine tailor made, with broad, padded shoulders, in worsteds, cassimeres and tweeds. Regular 12.00 to 14.00, at..... **$7.50**

Young Men's Suits—All new styles and colors. Single or double breasted Fine Business Suit. Regular 7.50 suit at..... **$2.75**

Men's Fine Dress Trousers—All new, latest style pattern, up-to-date in make and finish. Worth 4.50 to 5.00, 2.50 and..... **$3.00**

Men's Fine Business Suits—Made of the Newest Fall Shades of Cassimeres, Cheviots and Tweeds. These Suits are regular 10.00 Suits..... **$4.50**

Men's Dress Suits—All the newest styles in Men's Dress Suits, fancy, mixed and plain colors, made to sell for 10.00 and 12.00, at..... **$6.50**

Men's Swell Tailor-Made Dress Suits—Made with hand filled collars, concave shoulders and hair-cloth fronts. Regular $18 and $20 Suits at $10 and..... **$12.00**

Boys' School Suits—Extra Fine School Suits. These suits are a rare bargain. Worth $2 and $3. $1 and **$1.50**

Men's Working Pants—Good strong Working Pants. Regular 1.50 Pants at..... **85c**

Men's Hats—Regular 2.00 Black Derby, latest fall style, at..... **$1.00**

New York Clothing Co.

M. WEINBERGER, Manager.
214 West Front Street, Plainfield, N. J.

Snaps! Snaps!!

I HAVE NOTHING BUT SNAPS.

Rambler Automobiles, regular price $850.00; Sale Price,..... $475

Spaulding Nyack Bicycles, - - $12.50
Syracuse Bicycles, - - - $15.00
Bicycle Sundries Almost Given Away.

I have just purchased 25 new Rambler Automobiles at Sheriff's Sale. So come quick and secure this bargain. Can be seen at Park Avenue Store, Plainfield.

Frucht Cycle and Export Co.,
No. 7 Barclay Street, New York City.
Branch: 224 Park Avenue, Plainfield, N. J.

What a Handsome Carpet.

That's what a customer remarked the other day, and that's what you'll say, too, when you see these fine Axminster, Brussels and Ingrain Carpets we are now showing.

You will find here a large assortment of the newest patterns and designs—a beautiful line of Carpets at prices that will just suit you.

SHIRLEY & JOHNSTON,
Babcock Building. Madison Ave. and Front St.

Advertise in The Daily Press.

CYCLISTS' CALENDAR.
Sun Rises 5:41 a. m.
Sun Sets 6:22 p. m.
Lanterns must be lighted at 7:22 p. m.

THE DAILY PRESS.

THE WEATHER.
Fair tonight; Tuesday rain and cooler.
Ther. 80.

ESTABLISHED MAY 10, 1887 — PLAINFIELD, N. J., MONDAY, SEPTEMBER 14, 1903 — TWO CENTS A COPY—$5 A YEAR.

SCOTCH PLAINS WON BY SCORE OF 1 TO 0

Defeated St. Mary's Crack Team in a Fine Exhibition of True Baseball.

STORY OF THE WINNER

ORGANIZED THREE YEARS AGO, IT OCCUPIES SOLID POSITION.

Manager Johnson's Successful Efforts to Give Scotch Plains a Good Article of Ball, and How the Community Has Responded.

Fully 1,200 lusty baseball enthusiasts gathered about the Scotch Plains diamond on Saturday and saw the crack St. Mary's team, of Plainfield, go down to defeat before the home team by the score of 1-0. The contest, which was the third of the season between these two teams, was one

Scotch Plains Baseball Team.

of the prettiest exhibitions of baseball that one could wish to witness. Hughes and Butler, formerly doing battery work in the National League, were with the visitors, while the locals had "Lefty" Davis and Brogan as battery. Hughes was touched up by the home team for only six hits, but this was accounted for by the support given him, only two errors being made by the visitors, the outfield pulling down what were apparently two base hits, with ease. The support back of him was gilt edge, not an error being made.

SCOTCH PLAINS.	r	h	po	a	e
Connley, lf.	0	0	0	0	0
Brogan, c.	0	2	11	1	0
Cruzius, ss.	0	0	3	3	0
Davis, p.	1	1	0	3	0
Allen, 1b.	0	0	11	1	0
Bolst'le, ss.	0	1	0	0	0
Flann'y, cf.	0	0	1	1	0
Will'ms, 3b.	0	1	1	3	0
Gordon, rf.	0	1	1	0	0
	1	6	27	12	0

ST. MARY'S.	r	h	po	a	e
Doyle, rf.	0	1	0	0	0
Jones, ss.	0	0	4	2	0
Gauven, 2b.	0	1	0	2	0
Carr, 1b.	0	0	8	0	1
Kretc'l, 3b.	0	1	1	3	0
Hart'n, cf.	0	0	2	0	0
Butler, c.	0	1	2	1	1
Taylor, lf.	0	1	5	0	0
Hughes, p.	0	1	2	1	0
	0	6	24	8	2

Score by innings.

Scotch Plains	0	0	0	1	0	0	0	0	0	—1
St. Mary's	0	0	0	0	0	0	0	0	0	—0

The summary:

Struck out Davis 7; Hughes 2. Base on balls, Davis 1. Earned runs Davis 1. Wild throw, Jones. Two base hits, Davis, Williams. Umpire, Bligh. Time of game, 1h 45m. Attendance 1200 Scorer, Lyons.

One of the fastest ball teams in this section of the State is that known as the Scotch Plains. The nine represents a village of only 1,600 people but every resident of the hamlet is in sympathy with the work of the organization and lends his support to the games by his presence and financial backing.

Three years ago several of the amateur players of the town organized the first team the village ever had, and, by harmonious work of the men and careful training by those who had the guiding reins in their hands the team has been placed among the leading nines of the State. When the greater demands of the game became apparent and it was seen that in order to maintain the prestage already secured, it would be necessary to pay salaries and hire a professional pitcher, the team feared that they would have to disband. A meeting of the residents of the town was held and a good sized sum was deposited in the treasury. With part of this sum bleachers were built on the grounds and the diamond was put in first-class condition.

Encouraged by the strong support of the year before Manager Johnston decided to put a faster game of ball in the field and to practically launch a semi-professional team on the diamond. That season's work was a record breaker. Twenty-six games were played with the fastest teams in this part of the State. Out of that number the team won twenty-three and lost three. This record gave them a standing in the baseball world that but few of the most ardent supporters of the team had hoped for.

At the end of the season '02 it was found that the team had paid for itself and a team for this year was an assured fact, as several hundred dollars were left in the treasury.

The season now dying out was opened with new seats on the Scotch Plains grandstand and new uniforms for the players. The backers instructed Manager Johnston to spare no expense in giving to Scotch Plains the fastest possible ball games.

Following these instructions Manager Johnston secured new men, the pick of the semi-professional diamond, who were added to the star players of the team of '02. Only games with the fastest teams were scheduled. The wisdom of this course is apparent. The season closing has been marked by thirteen victories and six defeats, out of nineteen games played.

The members of the team are "Pete" C. Brogan, catcher, of the Margurites, of Brooklyn; "Lefty" Davis, pitcher, Brooklyn Field Club; George Allen, at first base, has been on nearly all the swift teams of this part of the State; George Bosserli, second base, is from the Y. M. C. A. team, this city; Captain "Chick" Cruzius, whose position at short stop brought him credit, is from Brooklyn; Bellie Williams, third base, is from the Brighton's baseball team. The outfielders are: Flannery, center field: Kavanagh, right field; Conley, left field. The former is a Scotch Plains resident, and Conley comes from the Ridgewood team; Kavanagh formerly played with the Newton Grays. Skeggs, who is a substitute, has played good ball during the season. He hails from the Brighton team. Although the latter has but one arm, he is one of the best players on the team and has surprised many with his clever manner of catching one handed, some difficult flies. Linderman, as understudy to Davis in the box, is from Hoboken and enjoys a National reputation.

Manager Johnston is an old player and needs no introduction to fans in this section of the State. The manner in which he has conducted the affairs of the Scotch Plains team speaks well for him. He has been manager of some of the fastest teams in New Jersey. Secretary and Treasurer Haskard, although not a ball player, has filled his double office with great satisfaction to the members of the team. Town Clerk Edward L. Hand has been playing ball with Scotch Plains for years and even now jumps into a game when it is necessary. William R. Buckley, the hustling press agent of the team, is a graduate of the Twilights for several years, at present being a member of The Daily Press staff.

Below is the official record for this year's games:

WON.

	S. P.	Visitors
Hope—May 9	5	1
St. Mary's—May 9	18	0
Safe Works—May 16	6	3
Y. M. C. A.—May 23	13	2
Xavier—May 30, a. m.	13	7
Celluloid—May 30, p. m.	3	1
Garwood—June 6	5	0
Alis—June 27	6	2
Alis—July 4	5	4
St. Mary's—July 25	8	4
Acelian—Aug. 1 for'ed.	9	0
Westfield—Aug. 8	6	3
Alis—Sept. 7, p. m.	13	4

LOST.

	S. P.	Visitors
Westfield—June 13	0	4
Alis—July 4	7	9
Alis—July 11	3	5
Westfield—Aug. 15	1	5
Westfield—Aug. 22	0	1
Alis—Sept. 7, a. m.	3	6

—Use Press Want Ads.

GLITTERS' LAD MAKES SOME GOOD TIME

All Honors Taken by Local Horses at Race Meet at Driving Park Saturday.

BELLE WINS 2:30 CLASS

SIR ARTHUR WILKES CAPTURES FIRST MONEY IN THE 2:20 CLASS.

A. I. Smalley's Belle Makes a Mile in 2:25—Event at Driving Park a Success—The Officials.

Plainfield took all the honors at the races at the Plainfield Driving Park Saturday afternoon in one of the fastest meetings ever held under the auspices of the Plainfield Driving Association. The winning horses in each case were driven by George Gatlin, of this city, who, in spite of odds displayed wonderful skill as a driver and received an ovation from the great crowd of people assembled. With the track in better condition than it has been in years some good time was made, the best being a mile in 2:20¾ which was accomplished by J. H. Green's Glitter's Lad, a bay gelding in the 2:25 class, driven by Gatlin.

The races were for $150 purses each and included the 2:20, 2:25 and 2:30 classes. In the last A. I. Smalley's Belle, a brown mare, in the third heat in the last race made the circuit in 2:25. This horse was also driven by Gatlin.

The races were called at 2 o'clock and seven horses started in the first heat of the 2:20 class. Bessie D, owned by J. H. Green, of this city, won the three heats handily. The money places were Sir Arthur Wilkes, owned by J. F. Brown, of East View, N. Y.; second, Edgar C., owned by J. B. Osborn, of Oak Tree, N. J.; took third, and Bus, owned by Moses Hand, of Lyons Farms, N. J., took fourth. Time, 2:21¾, 2:21½, and 2:25½.

George Gatlin, driving Glitter's Lad, owned by J. H. Green, Jr., of this city, won three straight heats in the 2:25 class and took first money. Easter Boy, owned by John H. Payan, of Trenton, took second money, Bob Douglass, owned by J. P. Matthews, of Princeton, N. J., took third and Dan. P., owned by I. D. Norton, New Brunswick, took fourth. Time: 2:22¾, 2:20¾ and 2:22.

It took four heats to run off the 2:30 class race. Belle, owned by A. I. Smalley, won the race and took first money; Little Lottie, owned by B. Sweet, Perth Amboy, took second money; Daniel, owned by W. R. Cook, Morristown, N. J., won third money and Minnie G., owned by William Dunn, of Trenton, N. J., took fourth money. Time: 2:27, 2:27, 2:25, 2:27.

There were surprises in store for those who waited until the last race and it was at that time that the best exhibition of horsemanship was made. A. I. Smalley's Belle, whose best time previous to Saturday was only 2:29 made a mile in 2:25. Her driver was dropped back to third place owing to his horse breaking on the last quarter in the last race but by clever horsemanship came in at the wire by almost a length.

The officials of the meet were: Starter, Joshua Rogers, of Brooklyn; judges, Mayor Newton B. Smalley, F. F. Anness and C. P. Rose, of South Amboy and the timers were C. R. Rose, of South Amboy and A. C. Pearson, of South Amboy.

Quits the Circus.

Chris Sorenson, of Webster place, has severed connections with the Barnum & Bailey's circus. Mr. Sorenson joined the circus at Madison Square Garden at the beginning of the season, and has traveled through nearly every State on the continent. The young Plainfielder played a melaphone in the leading band while on street parade, and while the performance was in progress he played a slide-trombone in the ring band. Mr. Sorenson will remain in Plainfield for a few days with his father, Christian Sorenson, of Webster place, when he will take up a position with an orchestra in a New York theatre.

Mr. Ware's Funeral.

The burial of R. Willard Ware, who died Thursday, took place at Hillside Cemetery Saturday afternoon. The funeral services were at the late residence of Mr. Ware, in Second place. Rev. C. L. Goodrich, of the Congregational Church, officiated. Two selections were sung by Miss Etta Rayburt.

—Press want ads pay.

LARGEST CROWD AT BAND CONCERT

Free Musical Feast in North Plainfield Proves to be a Decided Success.

A TEMPORARY STAND

JOHN J. NESTOR, BARITONE, SCORES A GREAT HIT.

Japanese Lanterns and American Flags As Decorations — Albert C. Sweet's Cornet Solos a Feature of the Concert.

Most successful of all of Ben LaVere's band concerts of the present season either in city or borough was that Saturday night on the Fairview and Watchung avenue corner in North Plainfield. The houses within a radius of a block around the bandstand were illuminated with Japanese lanterns and draped with flags. The occupants kept open house, numbers of them providing seats on their verandas to which all were made welcome. Many were accomodated with seats in a grandstand erected on the grounds by William C. Smith.

This was the programme:

March, "Yale College Life," Reed; overture, "Lustspiel," Kela Bela; concert waltz, "Sweet Remberener," St. Claire; cornet solo, "Grand Fantasia," Rollinson, Albert C. Sweet; medley, "I Wish the Band Would Play," Geary; song, (a), "You're Dad Gave His Life for His Country," Barry and Geary, (b), "Every Morn-I Brings Her Chicken," Barry and Geary, John J. Nestor; patrol, "American," Meachan; selection, "Sultan of Sulu," Ade; descriptive, "A Hunt in the Black Forest," Voelcher; galop, "The Lion Chase," Kolling.

The solos of Albert C. Sweet, cornetist, and John J. Nestor, baritone, received the heartiest applause. "Every Morning I Brings Her Chicken," as rendered by Mr. Nestor, "the little man with the great, big voice," had to be repeated three times. It was estimated that the biggest crowd that ever attended a band concert in the city or borough was present.

MISS RUNYON'S BIRTHDAY

HER SEVENTH ANNIVERSARY APPROPRIATELY OBSERVED SATURDAY.

Prizes Given in Games — Her Mother Presides at Dinner Party—The Guests.

Ethel Marie Runyon, daughter of Mr. and Mrs. Charles W. Runyon, of West Fourth street, celebrated the seventh anniversary of her birthday on Saturday and in the afternoon she entertained a number of her young friends in honor of the event.

During the afternoon the young folks enjoyed themselves playing games, prizes being given. In the bean-bag game Ethel A. Searing won first prize, receiving a Faba-Baga game and Madeline Doud Blair received the booby prize. Among the boys, James Buckle, Jr., was given first prize, a printing press, while Leonard Moffett was presented with the booby prize. A feature of the celebration was the piano selections by Miss Louise Wilbur.

The table in the dining room, very tastefully decorated, was presided over by Mrs. Charles W. Runyon, assisted by her sister, Miss Frances Cuthbertson, Miss Louise Wilbur, Mrs. S. P. T. Wilbur, Mrs. Augustus N. Laggren, Mrs. Adam Blair and Mrs. James R. Blair.

Miss Runyon received a number of handsome presents from her friends, including a gold chain and locket studded with diamonds.

These young folks were present: Adelia L. French, Helen R. Roberts, Ethel A. Searing, Florence Moffett, Frances Turner, Madeline Doud Blair, Marion Blair, Ethel Marie Runyon and Russel Abbott, James Buckle, Jr., Leonard Moffett and Craig Blair.

Invitations to Wedding.

Invitations have been issued to the marriage of J. William Waters, of this city, and Miss Augusta Klinsman, of the borough, which takes place Tuesday evening, September 22, at 8 o'clock, at the bride's home.

—Tomatoes for table use or canning. See Neuman Brothers' display tomorrow morning. Fifty baskets will arrive of fancy stock. Save money by trading at Neuman Brothers.

COMPETITIONS AT PARK AND HILLSIDE

G. W. Faber Wins First Honors in Park Golf Club Trophy Contest.

SENATOR REED'S SCORE

TEN CONTESTANTS IN GOLF COMMITTEE CUP COMPETITION AT HILLSIDE.

Julius E. Erickson Obtains First Honors—Courses in Good Condition—The Standing for the Various Cups.

There was a goodly number of contestants on the Park Golf Club course on Saturday afternoon to compete for the President's and Park Golf Club cups. For the President's cup Charles A. Reed won first honors with a net score of 78, giving him a total of 7 points and placing him in third position. Second honors went to Geo. T. Rogers and he now has a total of 6 points. The one remaining point was divided between Ray B. Carroll and C. O. Faber, each getting a half point.

For the Park Golf Club trophy, scratch event, G. W. Faber won first honors, which gives him a total of 9 points, while C. O. Faber won second honors and Ray B. Carroll third.

These scores were posted for the cups:

Charles A. Reed, 98, 20—78; George T. Rogers, 105, 25—80; C. O. Faber, 94, 11—83; Ray B. Carroll, 95, 12—83; A. W. Anderson, 104, 18—86; W. A. Townsend, 101, 15—86; Rev. Dr. H. K. Carroll, 109, 19—90; S. St. John McCutchen, 105, 14—91; Samuel Townsend, 107, 14—93; G. W. Faber, 91, plus 4—95; Nelson A. Miller, 117, 22—95; J. L. Betts, 126, 30—96.

This is the standing by points for the President's cup at the Park Golf Club:

T. U. Dudley, Jr.	8
Samuel Townsend	8
Charles A. Reed	7
Dr. H. K. Carroll	6½
J. H. Howell	6
Leon R. Thurlow	6
George T. Rogers	6
T. W. Morris, Jr.	5½
Jos. O. McKelvey	5
Dr. A. W. Anderson	4½
Charles B. Morse	4½
Morgan T. Townsend,	4
H. C. Wells	3½
Ray B. Carroll	3½
Ralph W. Hallock	3
Herbert S. Rogers	3
Rev. C. L. Goodrich	3
S. St. J. McCutchen	3
Frank Rogers	2½
G. W. Faber	2½
Arthur Peck	1½
C. L. Nichols	1½
W. de la R. Anderson	1½
C. O. Faber	½

This is the standing by points for the Park Golf Club cup:

	Points.
Morgan T. Townsend	31
T. U. Morris, Jr.	15½
G. W. Faber	9
Samuel Townsend	5
Wm. deL. R. Anderson	5½
Louis Chase	4½
Wm. A. Townsend	4½
Herbert S. Rogers	4
S. St. J. McCutchen	2½
Arthur Peck	2
J. H. Howell	2
C. O. Faber	2
Jos. O. McKelvey	1½
Chas. B. Morse	1½
Ray B. Carroll	1½
Chas. A. Reed	1

There was just an even ten who posted their scores for the Golf Committee cup in the weekly competition at the Hillside Tennis and Golf Club, Saturday afternoon. While there were not many contestants the quality of the play was excellent, several low scores being made. Julius E. Erickson won first honors, giving him a total of five points. Frank C. Talmadge finished second and he now has a total of 6 1-3 points, while D. W. Taylor won the one remaining point. The course was in the very best of condition and there were a number of players out who did not take part in the scheduled event.

These scores were returned for the Golf Committee cup:

Julius E. Erickson, 95, 18—77; Frank C. Talmadge, 80, 2—78; D. W. Taylor, 103, 22—79; E. T. Barrows, 93, 12—81; H. D. Hibbard, 88, 7—81; H. F. Fox, 101, 18—83; D. H. Barrows, 90, 6—84; E. B. Shoemaker, 105, 20—96; C. B. Morgan, 106, 12—94; E. E. Rinehart, Jr., 114, 18—96.

This is the standing by points for the Golf Committee cup at the Hillside Tennis and Golf Club:

Olaf Saugstad	15
Walter Peterson	15
H. Reeve Stockton	14
Frank C. Reinhart	9
Augustus R. Fisk	7
H. D. Hibbard	7
Arthur Murphy	6 1-3
F. C. Talmadge	6 1-3
W. L. Glenney	6

(CONTINUED ON PAGE 4.)

AS TO G. F. BROWN'S CANDIDACY FOR CLERK

Non-Committal as to His Position Regarding a Nomination for the Office.

BOROUGH'S ATTITUDE

REASONS GIVEN WHY HE SHOULD NOT ACCEPT NOMINATION.

Somerville Objects to Two North Plainfield Candidates—What is Generally Thought of Matter in Borough.

George F. Brown has been mentioned as a possible candidate for the vacancy in the County Clerk's office caused by the death of Frank W. Somers. It has been said that in the interests of harmony between the two factions in the Republican party in Somerset County, Mr. Brown would accept the nomination.

Mr. Brown is a strong candidate and would ably fill the office. But there are conditions in political circles in Somerset County which would practically prohibit Mr. Brown accepting the nomination. When asked if he will accept such an honor, he declared "he had nothing to say."

North Plainfield Democrats are about to put up for the Assembly again this year, the present incumbent, Samuel S. Swackhamer. If Mr. Brown, who is a Republican consents to run as a candidate for the office left vacant by Mr. Somers' death, it would mean two North Plainfield men would be striving for county honors, which in view of the war which has been waged between North Plainfield and Somerville would be political suicide for either one candidate or the other. It would be laying the cheek of North Plainfield open to the smite of the Somerville Philistines. One or the other would be crushed.

It can not be doubted that Mr. Swackhamer's chances of renomination and re-election to the office of Assemblyman are good. He has made many friends in this city and throughout the county, especially among the farmers and in the coming election he will no doubt poll a large vote. Recognizing this fact the Somerville politicians will have to content themselves with giving North Plainfield one man on the ticket but when it comes to giving the borough an opportunity of election two men (for Mr. Brown would poll a heavy vote in this part of Somerset) they would rise up in their wrath and wreak dire vengeance upon North Plainfield.

HOME CLOSED.

Formal Exercises Mark Ending of Netherwood Home for the Season.

The closing exercises at the Netherwood Fresh Air Home were held yesterday afternoon and the services were led by Mr. Chapman. He told of the work which had been done by the camp for the little tots in New York and told of a few incidents where little lives had been saved. This morning Miss Curry, the matron, took all the little ones to New York.

DIED FROM PROSTRATION.

Nervousness Caused the Death of Mrs. Margaret McDonald.

Mrs. Margaret McDonald, wife of Richard McDonald, janitor of the Somerset street school, died yesterday afternoon after an illness of over a month from nervous prostration. Her daughter, Mrs. Louis Bennett, is also seriously ill and her death has been expected.

Mrs. McDonald was a member of the Grace M. E. Church. She is survived by her husband and eight children: May, Thomas, Frank, Florence, Edna, Clyde and Helen. She leaves four grandchildren. Funeral services will be held Wednesday afternoon at 2:30 from the house.

Funeral of Mrs. Morse.

The body of Mrs. Harriett A. Morse, wife of George L. Morse, of Brooklyn, was brought to this city, Saturday for burial in Hillside Cemetery. Mrs. Morse died Wednesday at her home in Riverside, Conn. There were no services in this city, the funeral taking place at Riverside. Mrs. Morse was a sister-in-law of Mrs. William A. Freeman, of Sandford avenue.

Policeman Shot.

In a fight at Bound Brook Saturday night James Dwyer, of the Elizabeth police force, was shot by Richard Cady, a saloon keeper. No arrests have been made.

WESTFIELD GIANTS DOWNED BY ALIS NINE

Plainfield Team Wins Exciting Game in the Eighth Inning.

HADY'S GREAT WORK

WESTFIELD BATTERS COULD GET BUT SIX HITS OFF HIS DELIVERY.

Quimby's Exhibition As Second Baseman—Westfield Makes Seven Errors, While Alis is Credited With Two—The Score.

The third of the series of five games between Alis and Westfield was played at Recreation Park, Westfield, Saturday afternoon, when the Plainfield contingent, which was in the majority, rooted and yelled to its heart's content, for Alis won the game, scoring its first victory over the Mt. Aarat aggregation. During the game honors were about even until the eighth inning when the Alis boys, by clever work and good batting, scored four runs, thereby winning by a score of 6 to 4.

Hardy, who has been playing with the Baltimore American League team, under his real name Burchall, occupied the box for Alis. He pitched a strong game throughout and was admirably caught by Gorhmley. Credit should be given to Quinby, the Alis second baseman. He secured a total of five hits and gave one of the best exhibitions of ball playing seen this year. He not only fielded his position to perfection, but at the bat and in base running his work was of the highest order.

Kavanaugh having left the team, a man by the name of Reilly filled the position at short stop, and Clark, a new man, occupied centre field for Alis. Griffen played left field and Barns was in right garden.

While Westfield played an excellent game, their were no brilliant features. A total of seven errors shows that the team was a little ragged in its work. Only six hits were secured off Hardy and these did not come at opportune times.

This is the detailed score of the game:

ALIS.	r	h	po	a	e
Quimby, 2b.	1	2	5	0	1
Clark, cf.	0	2	1	1	0
Gorm'y, c.	0	0	8	1	0
Rich'on, 1b.	1	2	13	0	0
Griffen, lf.	1	2	1	0	0
Gastm'r, 3b.	1	0	2	1	0
Barnes, rf.	1	1	1	0	0
Reilly, ss.	0	0	2	4	0
Burchall, p.	1	2	0	2	0
	6	13	27	10	2

WESTFIELD.	r	h	po	a	e
Smi'son, 1b.	2	2	9	1	1
Mallen, rf.	0	1	0	0	1
Hall, cf.	0	0	2	1	0
Corey, 2b.	0	0	2	2	1
Wolfe, 1b.	0	0	8	0	1
Beck, lf.	0	0	2	0	1
Jones, ss.	0	1	0	2	1
Burke, c.	1	0	9	1	0
Waller, p.	1	1	2	2	1
	4	6	27	9	7

Score by innings:

Alis	1	1	0	0	0	0	0	4	0	—6
Westfield	1	0	0	0	2	0	1	0	0	—4

The summary:

Base on balls—Waller, 5. Struck out—Waller, 7; Burchall, 10. Passed balls—Burke, 2; Gormley, 3. Hit by pitched ball—Waller, 1. Double plays—Burchall to Quinby to Richardson. Umpire—Townley. Scorer—H. C. Brove.

COREMAKER DEAD.

Cornelius Regan, Member of Fraternal Orders, Died Yesterday.

Cornelius Regan, of West Fourth street, a coremaker employed at the Pond Machine Tool Works, died yesterday after an illness of a few days' duration. Mr. Regan was a member of several lodges, including the A. O. H. and the A. O. U. W. He was thirty-nine years old and is survived by a wife and five children. Death resulted from a severe form a stomach trouble.

The funeral will be held from his late residence, 842 West Fourth street, tomorrow morning at 8:30 o'clock and from St. Mary's Church at 9, where a solemn requiem mass will be celebrated. The members of Division No. 4, A. O. H., will meet tonight to make arrangements for atending the funeral in a body.

ANDERSON APPOINTED.

Slated Candidate Gets Somerset County Clerkship From Murphy.

(Special to The Daily Press.)

Somerville, Sept. 14—Governor Murphy has appointed Alexander G. Anderson as County Clerk to succeed Frank W. Somers, who died last week. Deputy Clerk Frederick N. Voorhees will remain in his present capacity. This appointment did not come as a surprise, as it was generally expected that Mr. Anderson would be the fortunate one.

New Guns for Co. K.

Company K has received the new Krag-Joergensen rifles from Trenton. There are seventy-five guns in the shipment. Since the National Guards came under the control of the Federal Government the Springfield rifles formerly used have been abandoned for the newer pattern.

POINTS FOR THE BUYERS

READY REFERENCES FOR THE LOCAL BARGAIN SEEKERS.

Coming back from vacations you want your baggage handled by a thoroughly careful and reliable man. Hoagland fills the bill.

Whenever you need cut flowers in quantities large or small, remember the Belleview Avenue Nursery Company. Telephone call 2171.

I. N. Wyckoff, the West Front street painter, is prepared to give estimates and do first-class painting and decorating. He uses only the best materials.

The butcher who selects his meats and caters to the wishes of his patrons is crowned with success. Such a butcher is M. R. Giles, of Park avenue.

If your house needs painting select your paint from Woolston & Buckle, North avenue. They have the best at popular prices. Also painter's materials.

The most healthful food these hot September days is fish. For the children going to school it will act as a brain food. Get your fish at Rogers' seafood market on West Second street.

No better place to have laundry work done than at Meissner's. All work done by hand at reasonable prices. Fine laces are done by experts. Watchung avenue and East Fifth street.

Vacation days are past and the schools are now on in full swing. The youngsters must have stout new stockings that will stand lots of wear and tear. The place to get them is Peck's, West Front street.

If you have any occasion to move household goods, or in fact want anything moved a short distance, don't forget that Wm. Hand & Son, of East Second street, will do the work carefully and at reasonable rates.

Everything that a careful housekeeper needs can be secured at F. H. Firstbrook's store on Liberty street. Fruits, vegetables and groceries which are sold at remarkably low prices are the specials for this week. Trade at Firstbrook's and save your dimes.

The place to purchase household goods and the best articles in the hardware line is at a hardware store and there is no better hardware store in the city than the one kept by A. M. Griffin on East Front street. An examination of the goods at this store will prove their true value.

As the fall season approaches there will be a large demand for new goods and Woodhull & Martin, the dry goods merchants, have fully prepared themselves for a big trade. It is the intention of the firm to give full values in every department, as heretofore, and the prices will compare most favorably with those in New York, in fact, people have learned by this time that they can do just as well at this store, thereby saving themselves the trouble of a trip to the city. The firm cordially invites an inspection of its goods.

Distress After Eating Cured.

Judge W. T. Holland, of Greensburg, La., who is well and favorably known, says: "Two years ago I suffered greatly from indigestion. After eating, great distress would invariably result, lasting for an hour or so and my nights were restless. I concluded to try Kodol Dyspepsia Cure and it cured me entirely. Now my sleep is refreshing and digestion perfect." Sold by L. W. Randolph.

PERSONAL.

Miss Lizzie Nuse, of Liberty Corner, is the guest of friends in North Plainfield.

Miss Susie Pfaff, of North Branch, has returned home after a short visit with Plainfield friends.

Miss Linda Rowland, of Bound Brook, has been the guest of Miss Kissie Nagle, of West Fifth street.

Mrs. J. T. Armstrong and son, of Brooklyn, were the guests of Mrs. L. J. Denton, of Washington avenue, last week.

Murray Burtis and family, of Fairview avenue, who have been spending the summer at Long Branch, have returned home.

S. L. Shoconmaker and family, of Central avenue, are home from Watch Hill, R. I., where they have been enjoying the summer.

Mrs. Russell Dorr, of St. Paul, Minn., who has been visiting her father, Rev. James R. Bryan, of Albert street, has returned home.

A Purgative Pleasure.

If you ever took DeWitt's Little Early Risers for biliousness or constipation you know what a purgative pleasure is. These famous little pills cleanse the liver and rid the system of all bile without producing unpleasant effects. They do not gripe, sicken or weaken, but give tone and strength to the tissues and organs involved. W. H. Howell, of Houston, Tex., says: "No better pill can be used than Little Early Risers for constipation, sick headache, etc." Sold by L. W. Randolph.

EDUCATIONAL.

St. Gabriel's Academy,
Cor. Jackson and Watchung Aves.,
Plainfield, N. J.

Select School—Conducted by the Sisters of Mercy.

The course of studies is thorough, embracing all the branches requisite for a solid and refined education.

The Academy will open on Tuesday, Sept. 8. Difference in religion is no obstacle to admission of pupils.

For further particulars apply to
8 21 1m SISTER DIRECTRESS.

Cedarcroft School
For Boys.
Opens September 16th.
For information apply to
R. M. HUSE, Principal,
19 1m 1003 Park Ave., Plainfield.

MR. LEAL'S
-SCHOOL-
WILL RE-OPEN
... September ...
FIFTEENTH.

-Piano Instruction-
Resumed Sept. 17, 1903.
Miss Anna O. Marsh and
Miss Minnie S. Marsh.
Virgil Clavier Method, a Specialty.
915 Madison Ave.

Plainfield Seminary
will re-open
Thursday, Sept. 17, 1903.
Thirty-sixth Year.
Principals { MISS KENYON / MISS ARNOLD

Plainfield Business College,
CITY BANK BUILDING.
DAY AND NIGHT SCHOOL.
Students can enter at any time.

DEFECTIVE EYES
cause more headache than all other bodily ailments. The remedy is properly fitting glasses. Our advice is FREE.

STILES & CO.
Philadelphia EYE SPECIALISTS
107 E. Front St.
Every Thursday.
Hours:—11:15 a. m. to 1 p. m. and 1.45 p. m. to 4:30 p. m.

DRESSED CHICKENS.
There is nothing quite as good for dinner as Chicken, is there? It is something of which we never tire. A tender, juicy fowl, nicely browned and a hungry man—well, they instantly become one. We pride ourselves on our Dressed Chickens. We would like to have your meat trade also, and we think a nice plump fowl would be a good introduction. Seafood very fine and prices right. Saturday Special Sale.
FRED BADRESS,
131-135 West Front Street.
Branch 208 Muhlenberg place

CITY JOTTINGS.

—The young son of John Hall, of Netherwood avenue, who has been seriously ill for the past two weeks' is slowly recovering.

—Judgment for full amount and costs has been rendered for the plaintiff by Justice Huff in the contract case of Randolph against Hand. Hetfield & Hetfield represented the plaintiff.

—There will be an auction sale of household furniture tomorrow afternoon at 543 West Seventh street, at 1:30 o'clock. The goods to be sold are all in first-class condition and very desirable. P. H. Latourette will be the auctioneer.

Clothing on Credit
CREDIT TERMS. CASH PRICES.

$1.00
PER WEEK.
Men's Suits,
Top Coats,
Rain Coats,
READY-MADE OR MADE TO YOUR MEASURE.
Boys' and Children's Clothing,
Trousers and Hats.

CASH OR CREDIT
Are On An Equal Footing Here.
No Credit Plan is like the People's because no other plan is operated the same. One price, whether you pay cash or open an account. Our plan is successful in Plainfield because it is practical and fair—all are treated alike. Each one after once testing the merits of our plan, sends in others—that shows the popularity of our methods. Our system of supplying reliable garments for Man, Woman or Child, on easy credit terms is popular among all classes. Our low cash store prices satisfy every one that it does not cost one cent extra to buy on credit. Buying for a chain of stores, we can buy cheaper—naturally, hence we can sell on credit at low cash prices.

$1.00
PER WEEK.
Ladies' Tailor-Made Suits,
Silk and Cloth Coats,
Dress and Walking Skirts,
Silk Waists, Petticoats and Millinery
of all Shades, Styles and Prices.

PEOPLE'S CREDIT CLOTHING CO.
131 East Front St. OPEN EVENINGS. One Flight Up.

A YOUNG MAN
who has only one best girl comes to a decision quickly, so do the people who want good goods. I make a specialty of high-grade goods both in
Hardware Specialties and Housefurnishings
Just added to my stock a complete line of
MOULDERS' TOOLS.
Our stock of
BUILDERS' AND SHELF HARDWARE
is the largest in the city.
Our Stove Department consists of the best goods obtainable, such as Othello, Sunshine, Penn Esther and Canopy Ranges. The Perfect, Bradley & Hubbard and Beauty Oil Heaters.
Table and Pocket Cutlery. Sporting Goods, Etc.
A. M. GRIFFEN,
119-123 E. Front St., Plainfield, N. J.

USE
Hygeia Ice.
YOU DON'T HAVE TO BOIL IT.
F. T. OSTROM, 307 Watchung Avenue.

SPECIAL FOR SATURDAY ONLY.
Boys' 50c Knee Pants at - - - 35c
Boys' 45c Knee Pants at - - - 25c
Red Star Stamps Given With Every Purchase at
N. Y. Bargain Store,
324 WEST FRONT ST., PLAINFIELD, N. J.

MILK
Neither preservatives or coloring used.
CREAM MADE WITH A SEPARATOR AT OUR FARM.
TELEPHONE 2511.
LINDSAY DAIRY,
MOUNTAIN AVENUE.

HOUSEKEEPERS' SUPPLIES.

We have a full assortment of
Enamel Wares,
Tin Ware,
(ordinary and rust proof.)
Cutlery and Woodenware,
Ranges and Fittings,
Fruit Jars and Rubbers.
Tin Cans and Sealing Wax,
Preserving Kettles,
Jelly Glasses and Paraffine
Stone Pots and Jugs.
Gayle Hardware Co.
Front St. & Park Ave. Tel. 682

Staple and Fancy GROCERIES.
Vegetables and Fruit
IN SEASON.
Butter a Specialty.
NEW STORE AND NEW GOODS.
L. G. ORTNER
Park Avenue and Fourth Street.

BLAIR'S HAT STORE,
205 Park Avenue.
Fall Styles—soft and stiff.
Agent for Hawe's Celebrated $3.00 Hats.

THE USE OF
REYNOLD'S PETROLEUM HAIR TONIC
MEANS
Healthy Scalp, Natural Growth of Hair (no falling out), no Dandruff. 50 cents bottle.
Prepared only by
T. S. ARMSTRONG,
Corner Park and North Aves. (The Apothecary.) Plainfield, N. J.

BULGARIANS SLAIN.

Sixty Thousand Christians Reported Massacred.

BY ORDER OF THE YILDIZ KIOSK

The Entire Districts of Okrida and Leren Said to Have Been Devastated by the Turkish Troops.

SOFIA, Bulgaria, Sept. 14.—According to information brought by a courier, a force of Albanians, assisted by Turkish regular forces, acting under orders direct from the Yildiz kiosk, massacred the entire Bulgarian Christian population of the Okrida and Leren districts. Terrible descriptions are given of the sights seen there, the soldiers slaughtering men, women and children in every direction, displaying a barbarism never before witnessed.

The number of killed is not given in the courier's dispatches; but, according to reports from other sources, the total number of the victims will reach 60,000.

If these reports are confirmed no doubt exists that the government will be forced to order the mobilization of the army immediately.

The Turkish government is believed to have at the present moment no less than 60,000 soldiers in the vilayet of Adrianople, large bodies of them within ten to fifteen kilometers of the Bulgarian frontier. Confronted with such a situation, it is argued that Bulgaria would be amply justified in mobilizing the First and Second army divisions, the headquarters of which are in Sofia and Philippopolis and which comprise the forces nearest the Turkish frontier.

Very little news is filtering through from Monastir, but all reports agree that the position of the Christians is desperate. The Turks are making a clean sweep of the whole Bulgarian element. The Albanian soldiers in the vilayet of Adrianople are stated to be entirely beyond control. At Kostursco the influential beys complained to the officers of the excesses committed by the troops. The officers resented the criticism and told the soldiers that the beys were friends of the revolutionaries, whereupon the soldiers burned the beys' farms. The Turks have burned the villages of Almagik and Erikler, in the district of Losengrad. They beheaded twenty-two Bulgarians at Almagik in the presence of their families. Twelve thousand troops are assembled around Malkoternovo and are engaged in pillaging and burning the villages.

The population everywhere is fleeing to the forests and mountains. All the Turkish population in the district of Losengrad has received arms, and even the boys have revolvers. The Albanian soldiers proceeding from Odrin to Losengrad plundered the villages en route, robbed the churches and burned the village of Korakej. Another body of Albanians going to Vasiliko, on the Black sea, was attacked by a band and is reported to have suffered a loss of 100 men. A band led by the insurgent chief Atamasoff was surrounded by Turkish troops at Kokushko. After six hours of fighting the insurgents cut their way through the soldiers by throwing bombs. The Turks lost twenty men.

The final arrangements for a revolutionary outbreak in eastern Macedonia have been completed, but for some inexplicable reason the rising hangs fire. The whole district is divided into six sections, the insurgents being under the following leaders: General Zontcheff, Colonel Yankoff, Captain Jordan Stoyanoff and Lieutenants Stoyantcheff, Darvingoff and Atamasoff.

Reports from Beirut say that calm continues there, but trade is at a standstill. Reshid Pasha, the dismissed vali, has left for Constantinople. The European powers have now abandoned their intention of sending war ships to Beirut. The Christian refugees encamped in the mountains refuse to return, in spite of the promise of the authorities to protect them.

Tartarscheff, the chief of the revolutionary committee, states that there was a strong probability of Servia throwing in her lot with Bulgaria against Turkey and that the question of war or no war depended mainly on Servia. Tartarscheff declined to commit himself to details, but admitted that negotiations were proceeding between his committee and Servia and also that the Servian premier lately sent scouts to join the revolutionists in Bulgaria in order to report the latter's progress.

Captain Sarafoff, the brother of the revolutionary chief, has said that it was weeks ago agreed that at the slightest provocation the Servian forces should invade Old Servia and occupy Uskub. It was hinted that Montenegro would also be heard from in Albania and that Turkey would be compelled to divide her forces, thereby much reducing her chances of victory.

The powers are evidently still exerting pressure both here and at Constantinople to avert a Turko-Bulgarian war, apparently with some temporary success, but meantime the increasingly terrible tale of atrocities committed in Macedonia shows that the situation is daily becoming aggravated.

Cotton Says Peace at Beirut.

WASHINGTON, Sept. 14.—A short cablegram came to the navy department from Admiral Cotton, commanding the American war ships in Turkish waters. It announced that matters were quiet in Beirut and added that the governor general of that place who had been deposed as a result of the recent disturbances had started for Constantinople.

AN EXTRA SESSION

Congress Will Meet on Nov. 9 Next.

NO AGREEMENT YET ON FINANCE LAWS

Formal Call Will Not Be Issued Until the Return of President Roosevelt to the White House.

OYSTER BAY, N. Y., Sept. 14.—President Roosevelt after much mature consideration and consultation in person and by mail with senators and representatives has resolved to call congress into session under the present plan on Monday, Nov. 9. It is not expected that the formal call for the session will be issued until after the president has returned to Washington.

Notwithstanding the fact that the suggestion that a session be held in October came from prominent senators, who warmly advocated its adoption, the proposition was not received with favor by members of congress generally. The idea was opposed particularly because it would compel senators and representatives to leave their states and districts in the middle of a campaign, which to many of them was of vital importance.

No agreement has been reached as to the character of the financial legislation which may be enacted at the approaching session of congress. Indeed it is not certain an agreement can be reached between the two branches of congress whereby any special legislation can be enacted. It may be that a solution of the problem, which is alike complex and perplexing, will be reached before the extraordinary session, but even that is by no means assured.

Boy Wantonly Shot Little Girl.

MERIDEN, Conn., Sept. 14.—Calmly remarking that he was going to kill her, Charles Peckham, a boy from the Connecticut School For Boys paroled out to a Westfield farmer named Crowell, deliberately shot five-year-old Gertrude Crowell on Sunday morning. The bullet struck her in the middle of the forehead, and it was only by chance that she escaped instant death. As it is a flesh wound was the only result, which, it is thought, will not be fatal unless blood poisoning sets in. It is supposed that Peckham shot the child in a sprit of revenge.

Auto Plunged Into Canal.

SYRACUSE, N. Y., Sept. 14.—An automobile owned by Dr. John Grant Lyman, a wealthy clubman of New York, while running at a rate of fifteen miles an hour went through an open bridge into the Erie canal at the West Genesee street crossing in this city. With Mr. Lyman at the time of the accident were two of his New York friends, Armand W. Brand and W. T. Rynard, both well known in metropolitan club circles, and the chauffeur. Mr. Brand got a broken leg, while the others escaped with a ducking.

Found Dead After Long Search.

GREENFIELD, Mass., Sept. 14.—The discovery of the body of Miss Mary E. Kelliher, aged twenty-four years, solved the mystery surrounding her disappearance on Aug. 25 last. The body was found in Green river, having been buried deeply in the mud by the action of the water. A disordered mind caused Miss Kelliher to take her own life. Since her disappearance more than 100 men and boys have at times been engaged in the search for her.

Burglars Rob Post Office.

STOUGHTON, Mass., Sept. 14.—After blowing open the safe in the post office here burglars escaped with all the cash, amounting to about $40. In addition, a number of registered packages and several letters were rifled, the value of which is unknown. The explosion blew off the safe door, hurling it in pieces across the office, through the letter box partition and into the brick wall of the building, causing a damage of $100.

Alleged Jewel Robbery.

NORFOLK, Va., Sept. 14.—It is reported here that Rufus Warren, a mulatto, and Narisso Roberts, a Cuban, each about seventeen years old, have been arrested in Petersburg at the home of Warren's grandmother charged with the robbery of diamonds and other jewelry valued at $10,000 from Mrs. J. P. Herter at the Hotel Antoinette, New York city.

Against Reed Smoot.

CHICAGO, Sept. 14.—The National Woman's Christian Temperance union has begun its campaign for the expulsion of Senator Reed Smoot of Utah from the United States senate. Ten thousand letters are being sent from the national headquarters at Evanston to the local branches all over the country with blank forms for petitions to the senate.

Postal Scandal Arrest.

WASHINGTON, Sept. 14.—Dr. Eugene D. Scheble of Toledo, O., who recently was indicted by the federal grand jury here for complicity in the postal frauds, has been arrested in Toledo. He waived a preliminary hearing and was put under $10,000 bail.

To the Summit In a Whis Wagon.

SUMMIT HOUSE, Mount Washington, N. H., Sept. 14.—T. P. Driver of Melrose, Mass., and F. H. Peabody of Boston made the first ascent of Mount Washington in a four horse power gasoline runabout. Time was 3 hours and 20 minutes.

Storm Cut Italy Off.

ROME, Sept. 14.—As a result of terrific storms in the Alps all telegraphic communication was for a time completely interrupted and Italy cut off from Europe and America.

THE GREAT FURNITURE STORE.

MULLINS

& SONS,

218 Market Street, Newark.

Remnant Sale of Carpets & Rugs.

Axminsters, Reg. 1.40 grade, **89c. Yard.**

Velvets, Regular 1.30 Grade, **87c. Yard.**

Brussels, Best Qual., Reg 1.00 grade. **69c. Yard.**

Brussels, Good Qual., Reg 85c grade, **49c. Yard.**

All-Wool Ingrains, Regular 75c Grade, **55c. Yard.**

2-Ply Ingrains, Good Quality, **39c. Yard.**

Cash or Credit **Rugs** Cash or Credit

One Brussels Rug	size 11 ft. 3	long, 8 ft. 3	wide
One Brussels Rug	size 12 ft. 3	long, 8 ft. 3	wide
One Brussels Rug	size 10 ft. 6	long, 8 ft. 3	wide
One Brussels Rug	size 10 ft. 1	long, 7 ft. 6	wide
One Axminster Rug	size 11 ft. 2	long, 8 ft. 3	wide
One Axminster Rug	size 12 ft.	long, 9 ft.	wide
One Axminster Rug	size 10 ft. 6	long, 7 ft. 6	wide
One Axminster Rug	size 9 ft. 6	long, 7 ft. 6	wide
One Velvet Rug	size 10 ft. 2	long, 9 ft. 3	wide
One Velvet Rug	size 12 ft.	long, 6 ft.	wide
One Velvet Rug	size 6 ft.	long, 6 ft.	wide

These Rugs are made from Remnants of our choicest spring patterns and will be closed out at **50 per cent. reduction.**

Misfit Garpet Bargains.

One Brussels Carpet	size 11 feet 3	x 14 feet 3	
One Brussels Carpet	size 13 feet 6	x 15 feet 5	
One Brussels Carpet	size 12 feet 2	x 16 feet 3	
One Brussels Carpet	size 14 feet 3	x 17 feet 2	

MULLINS & SONS Branch Stores—Jersey City and Hoboken.

A BOLD CUT.

Prices Have Received a Deep Cut at Our Annual Trouser Sale

It means a saving of one-third on every one of the two thousand pairs in our store.

Make a new suit of the old one by adding a new pair of pants to it.

An unlimited assortment of the newest styles.

WERNER'S CLOTHING HOUSE,

206 WEST FRONT STREET.

~:~ PUTNAM & DEGRAW ~:~

SPECIALS:

Hand-made Shawls at	1.00, 1.50 and 2.00
Wrist and Side Bags, assorted colors, at	10, 25, 50, 75, 89c and 1.00
Men's Negligee Shirts, extra value, at	50c and 1.00
Ladies', Gents' and Children's Hose, from	10c up
Agents for May Manton Patterns	10c each

JOHN H. TIER,

Dealer in All Kinds of

ICE CREAM AND CONFECTIONS

Wholesale and Retail. Orders Promptly Delivered.

134 & 136 Park Ave. & 32 Bank Place. Tel. Store 714; House 706.

Tier's Lake House Open for the Season.

Variety as Great, Prices as Low as N. Y. Stores.

Hahne & Co.

NEWARK, N. J.

We Challenge Comparison With Any Store in N. Y.

FALL OPENING!!

DISPLAY OF

Imported Millinery, Outer Garments, Underwear, Silks and Dress Goods

—ON—

M'nday, Tuesday, Wednesday,

September 14th, 15th and 16th.

EVERYTHING is in fine fettle. We're ready—yes, splendidly ready—with one of the grandest expositions of bright new Autumn merchandise it has ever been our pleasure to announce, and we extend you an invitation to attend our Third Annual Fall Opening in the new store.

You will find us prepared to fit you out from top-to-toe with the most beautiful creations of the master minds of the world of fashion.

European ingenuity and American skill have combined to make this an event that will long be remembered by Newark folk, and the lessons in economy which we shall teach here during the coming week will be both pleasing as convincing.

You'll come—of course, you'll come—and marvel at the immensity of the display made possible by our far-reaching influence on both sides of the Atlantic, and not the least important feature of this great occasion is our invariable policy of selling on a margin of profit so close to cost as to prove positively that Newark shopping is profitable.

Second Floor. **Superb Showing of**

STYLISH MILLINERY

PARISIAN AND AMERICAN.

OUR magnificent Millinery Salon is a veritable bower of loveliness. Hundreds of beautiful Hats—both Foreign and Domestic—are now ready for your inspection and approval. 'Tis an exquisite display; a fascinating fall exposition; the daintiest and most typical style show in this State.

You will find here the richest and most artistic creations of the Millinery world. For months our European representatives have been searching the fashion centres of Paris and London for the very newest and exclusive novelties in Hats, Toques and Bonnets. Tomorrow they will be on view, together with many exclusive ideas by our own superior designers, forming a picture pleasing to the eyes, captivating to the mind and profitable to the purse. Trimmed Hats range in price from

$4.75 to $50.00 Each.

Second Floor. **Opening Display of**

COSTUMES, WRAPS AND WAISTS.

For Women and Children.

THE most winning styles are here in a fascinating diversity, possessing all the grace and charm that superior workmanship can possibly bestow upon them. They are examples of all that's best of the fashion world's predominating ideas and present an exclusiveness of style that is thoroughly characteristic of this store.

From over the sea comes the inspiration for these beautiful garments—clever adaptations and modifications of the modes of such distinguished artists as Paquin, Doucet, Herman Beer, Savoye, Radnitz, Cane and Agnes, of Paris; H. Gurston, of Berlin; Viola and Russel & Allen, of London.

The garments are all skilfully made, tastefully finished, fully up to our usual standard of excellence in every detail, and priced so modestly as to surely win your favor.

HAHNE & CO.—NEWARK.—HAHNE & CO.

Your Kind Attention, Please!

The business of **McManus Bros.**, formerly of 81-83 Market St., Newark, is now removed and merged in their Elizabeth stores at 105-107-109 First St., where they will be pleased to see their friends and customers. Accounts opened in Plainfield and suburbs. Our low expenses will admit of our selling ten per cent. less than Newark or New York houses.

CAR FARE ALLOWED.

Wagon Deliveries at Your Door.

McMANUS BROS.,

Furniture, Carpets, Stoves and Bedding.

General House Outfitters.

105, 107, 109 First St., Elizabethport.

WALSH'S ICE CREAM.

Made by R. Walsh & Co., Newark, N. J. The popular Ice Cream of the state. Sold at the principal drug and candy stores.

Advertise in The Daily Press.

STEINWAY PIANOS

A complete stock of slightly used and repaired Parlor, Concert Grands and Uprights,

Cash or Instalments.

Particularly adapted for students, teachers and musical institutions.

STEINWAY & SONS,

STEINWAY HALL, 109 East 14th St., and WINDSOR ARCADE, 46th Street and Fifth Ave., New York.

Use Press Want Ads

WE'LL WIRE FOR YOU

on short notice, any sized job you may have. If your residence, store or factory is not wired, have it done.

ELECTRIC LIGHT

everything considered, is cheaper than any other illuminant. Get our prices before giving an order.

WILLIAM H. POPE,

—Electrical Contractor—

116 North Avenue. Phone 244t.

BOER WAR SCANDAL

Rosebery Wants Chief of Staff Superseded.

DENOUNCES BRITISH WAR OFFICIALS

Would Have Kitchener of Khartum Placed In Supreme Command of the Horse Guards and Made Head of War Administration.

LONDON, Sept. 14.—Lord Rosebery has vigorously condemned the cabinet as being severally and individually responsible for the disasters and the ineptitudes in the conduct of the Boer war and advocates a new departure in the military management of Great Britain.

He requests the king to intrust the entire management of the war office to General Lord Kitchener, with the fullest authority to reorganize the present system.

The earl points out that outside her fleet Great Britain does not possess the minimum of national security. He continues:

"With Lord Elgin's report in their hands foreign statesmen may commit the mistake of holding Great Britain cheap. This in itself is a danger, for it means increased risk of war."

Lord Rosebery's severe indictment of the government meets with a great deal of sympathy in the press, but his remedy, although he no longer proposes that Lord Kitchener should become a cabinet minister, is on almost all sides regarded as impossible. The editorials in the papers emphasize the political difficulties in the way of carrying out Lord Rosebery's suggestions, to say nothing of the question of superseding Lord Roberts.

No. 556 Is Dead, Others Injured.

PITTSBURG, Sept. 14.—By a cavein at the Greentree tunnel of the Wabash railroad in Greentree borough one man was killed, two hurt and ten or twelve laborers are missing. Fellow workmen believe the missing are buried under the ten feet of coal, slate, rock and other debris that chokes the tunnel for a distance of fifty-five feet. The officials of the Keneflck company, the contractors in charge of the work, believe that only one man was killed. It will be impossible to tell whether or not the missing are buried until the men, who are known only by numbers, can be rounded up for roll call. The dead man's number is 556, but his fellow workmen do not know his name.

Counterfeiting In Penitentiary.

PHILADELPHIA, Sept. 14.—Following closely upon the exposure of gross irregularities in the cigar department of the Eastern penitentiary came the public announcement that the illegal coinage of minor silver pieces has been carried on by convicts in the big institution. No details of the counterfeiting scheme can be learned from any of the officials connected with the prison or from the government officials that have been assigned to the case. The fact that such a daring scheme had been carried on in the penitentiary was made public by George Vaux, Jr., one of the prison inspectors, who voluntarily made the disclosure.

Court Martial on Crowley Slayer.

PITTSBURG, Sept. 14.—The only development in the matter of the shooting of William Crowley, who was killed by a soldier on duty at the arsenal for the alleged theft of copper from the roof of the building, is that Lieutenant Drury, the officer in charge, has received orders from General Chaffee to prefer charges against the man who fired the shot. A court martial has been decided upon and will probably be held at Fort Niagara, Buffalo. Lieutenant Drury still refuses to divulge the name of the man who did the shooting. Crowley has been buried.

The Kansas City Floods.

KANSAS CITY, Mo., Sept. 14.—The joint flood relief committee of the two Kansas Cities has practically completed its work. It has distributed $75,400, mostly in cash, to the people of Armourdale and in doing so has helped 4,000 families. The Kansas City relief committee has about $15,000 yet in the treasury, which is being held for the relief of destitute cases this winter. The Kansas City (Kan.) committee has $4,500 for the same purpose. Argentine, Kan., is still without bridge or street railroad connections with Kansas City.

Big Coal Output.

PHILADELPHIA, Sept. 14.—Anthracite coal to the amount of 5,160,400 tons was produced during August, which is about the same as the previous month, but as compared with August, 1902, when the coal strike was in progress, it is an increase of 4,838,626 tons. For the eight months of the calendar year the shipments have been 42,431,849 tons, an increase over the same period last year of 13,046,000 tons. This increase far exceeds any heretofore made in the anthracite coal trade.

Martin Ebelt Indicted.

WHITE PLAINS, N. Y., Sept. 14.—The Westchester grand jury here indicted Martin Ebelt, the nineteen-year-old slayer of Augusta Ebelt, his bride of a year, on the charge of murder in the first degree. When Ebelt was told that he had been indicted he smiled and said that it made no difference to him.

Rural Letter Carrier Officers.

CHICAGO, Sept. 14.—The National Association of Rurdl Letter Carriers in convention elected the following officers: President, F. H. Cunningham, Nebraska; vice president, W. Pitts Woods, Iowa; secretary, W. F. Tumber, New York; treasurer, W. L. Fetters, Indiana.

THE DAILY PRESS.

INDEPENDENT IN POLITICS.

A. L. FORCE, - Editor and Proprietor.

Published Daily, except Sunday, at 3:00 p. m.

105 North Avenue. Telephone Call 61.

Two cents a copy. Ten cents a week. $5.00 a year—in advance. No extra charge for papers mailed to points in the U. S. and Canada. Delivered by carrier or by mail.

THE PRESS has the most complete carrier and mail service of any paper in the metropolitan district. Any subscriber failing to receive a single issue will confer a favor by notifying the business office. Advertising rates mailed on request.

Copy for Change of Advertisements to ensure change the same day MUST be in this office by 9 a. m.

THE PRESS is for Sale at—
UNION NEWS CO. . . . . R. R. Station
J. H. HARPER . . . . . 411 Park Ave
C. A. LAING . . . . . 149 W. Front St
A. D. HALLIBSON . . Fourth and Liberty Sts
TROLLEY WAITING ROOM . . Watchung Ave
H. ESTIL . . . . . 111 Park Ave
W. S. MATTISON . . . . . 85 Somerset St
GEO. SCRIBNER . . . . . 319 Watchung Ave
J. HATFIELD . . . . . 219 Watchung Ave

Plainfield, N. J., Sept. 14, 1903.

The Daily Press has a higher circulation rating than is accorded to any other paper in Plainfield.—Printers' Ink.

The last Legislature made just a few mistakes.

Jerome is opposed to Low's renomination on a fusion ticket. Low's friends should use this as a testimonial.

If Tom Johnson would establish some of those three cent trolley lines out in Ohio, he would be saved the expense of automobile repairs.

Just two years ago today William McKinley was assassinated. Though his name has gone down in history as that of a conscientious and able president he will be ever remembered above all as a good man.

The report that Lewis A. Thompson sympathizes with the Elizabeth politicians can not be verified. There has been so much wire pulling up at Somerville that the orders even to Somerset's rural districts are delayed in transmission.

Governor Murphy's appointment of Alexander G. Anderson, of Somerville, as County Clerk of Somerset, comes as no surprise. The selection seems to meet with the general approval of the rank and file of the Republican party.

COMPETITIONS AT PARK AND HILLSIDE

(CONTINUED FROM PAGE 1.)

Julius Erickson	5
C. B. Morgan	4 1-3
Elliott T. Barrows	4
E. B. Shoemaker	3
E. T. Newkirk	3
C. Westley Abbott	3
Marion S. Ackerman	3
Percy H. Stewart	3
Dudley H. Barrows	2 5-6
Robert Abbott	2 5-6
H. W. Beebe	2
Morris J. Dumont	2
J. Whitney Baker	2
Geo. T. VanBoskerck	1 5-6
A. G. Henderson	1⅚
D. H. Rowland	1⅔
Townsend Rushmore	1⅓
E. E. Iremonger	1⅓
Dr. G. W. Endicott	1⅓
Daniel T. Ginna	1⅓⅓
Dr. F. C. Ard	1
D. W. Taylor	1
H. deP. Wright	½

(Special to The Daily Press.)

Westfield, Sept. 14—In the second round match play for the President's cup at the Westfield Golf Club, on Saturday, there was considerable interest. J. A. Woodward beat S. V. B. Brewster, 6 up and 5 to play; F. Condit beat W. M. Townley, 4 up and 3 to play; J. A. Worth beat Edgar I. Berrell, 5 up and 4 to play, and A. E. Tuttle beat C. E. Halsted, 3 up and 1 to play.

There was one postponed match and this will be played during the coming week. In addition to the regular play next Saturday there will be the monthly handicap competition.

CITY JOTTINGS.

—Miss Justina Smith, of Duer street, has secured a position in a Newark dry goods house as saleswoman.

—The Common Council will hold an adjourned meeting this evening, when the business for the month will be transacted.

—Neuman Brothers have all kinds of fruits for preserving. Specials tomorrow will be: Green gage plums, Damson plums and fine crab apples.

Miss Mable Maxson, of West Fifth street, has returned from a pleasant outing at Lake Hopatcong.

CONSTITUTIONAL ELECTION REGISTRY

Law Provides a Special Registration for Amendment Election This Month.

JURIST'S EXPRESSION

EXTRACT FROM THE STATE LAW OF SPECIAL INTEREST TO VOTERS.

Boards of Registry and Election to be in Session on Sept. 15, to Make Alterations and Revise List for Special Election.

The registration at the primaries on Tuesday has no relation to the right to vote at the constitutional amendment election to be held on Tuesday, September 22. Many persons are of the opinion that the primary registry is sufficient for the coming special election.

The law provides a special registration for those entitled to vote at the constitutional election.

Judge William M. Lanning, of Trenton, who compiled for the State a pamphlet for instruction to election officers, was asked yesterday:

"Will a registration made Tuesday entitle a voter to cast a ballot at the constitutional election?"

He promptly replied in the negative and then gave his authority for the State law, which will be of special interest to election officers:

Section 6. It shall be the duty of the district boards of registry to make, alter and revise, as the case may require, the registry of voters entitled to vote in their several districts or voting precincts, for use at said special election, in the manner now required by law for general elections; provided, however, that where the election districts or voting precincts have remained unchanged since the last local or municipal election, it shall not be necessary for said district boards of registry and election to make a new registry of the voters in such districts or precincts, but only to revise and correct the registry used at such local or municipal election, and for that purpose the said district boards of registry and election shall meet at the places in their respective election districts or precincts where the said special election shall be held, or at such other places as shall be designated by the clerk of such city, township or municipality, on Tuesday, the fifteenth day of September next, at 1 o'clock in the afternoon of that day, and continue in session until 9 o'clock in the evening, for the purpose of revising and correcting the registry and of adding thereto the names of all persons entitled to vote at said special election who shall appear in person before them and establish to the satisfaction of a majority of such boards that they are entitled to vote in that election district or precinct at such special election, or who shall be shown by the written affidavit of a voter residing in the same district or precinct to be so entitled to vote; a separate affidavit shall be required for each person so registered, which shall contain the address of the affiant and shall be signed by him.

In his book giving instruction to election officers, Judge Lanning says:

"Sept. 15, 1903.

"On this date, between 1 and 9 o'clock p. m., the board of registry and election shall be in session for the purpose of making, altering and revising the registry of voters for the special election to be held on September 22, 1903."

PERSONAL.

Miss Hannah Casey, of this city, has returned from a visit with Raritan relatives.

Mr. and Mrs. Wm. Smith, of this city, have been guests of Somerville relatives.

Miss Bertha Mitchell, of Grant avenue, is sojourning at Westerly, R. I., her former home.

Miss Clara Ward, of West Front street, has gone to Delaware Water Gap for her vacation.

George Ord, of this city, has returned from a visit with friends at Lebanon, Hunterdon County.

Miss Margaret McWilliams, of Somerville, has been spending a few days with Plainfield relatives.

Mrs. Lucretia Dee and Miss Clara Long, of this city, have returned from a pleasant visit with friends at Clifton Hill farm, Hunterdon County.

CASTORIA

For Infants and Children.

The Kind You Have Always Bought

Bears the Signature of Chas. H. Fletcher

AT THE NEW STORE.

At the New Store many desirable lines of seasonable goods are being placed on sale and the store is fast assuming its Fall and Winter Dress. The ready response to our efforts to give Plainfield a Metropolitan store encourages us to constant endeavor, results of which are to be seen throughout our entire establishment. A more comprehensive well rounded out stock of reliable merchandise would be hard to find anywhere.

New Waistings. Prettier goods never left the looms. Rich basket weaves, both plain and figured, of heavy high lustred Mercerized Cottons have superseded the French Waistings and are in universal favor for the coming season. Our showing of these goods represents the choicest selections from the latest importations. If interested (and you must be), by all means see our line.

Outing Flannels. Notwithstanding the extreme scarcity of these goods, we have our usually good assortment. Only the best makes are shown. Price 10c yd.

Flannelettes. Probably the largest variety, certainly the best styles. Only good grades are offered. Price 10c, 12½c and 15c per yard. Some choice novelties are included in the line.

Light Weight Comfortables. Filled with clean white cotton, covered with silkaline and nicely tufted. They are light, fluffy, warm and just right for immediate use.

P. & L. Kid Gloves. The best known as well as the best wearing $1.00 Kid Gloves in the world. They have an international reputation and are sold in stupendous quantities on both sides of the water. They are never sold at less than $1.00 per pair and in many places sell for $1.50. They fit and they wear. We have them in black, white, tan, modes and gray. Fall importation now ready.

Our Carpet Department brings us more compliments than any other department. Under new management, with more room and greatly increased facilities, its efficiency has been brought to the highest state. Beautiful New Carpets of reliable makes. Japanese and China Mattings, Oil Cloths, Linoleums, Cocoa Mats, Rubber Mats, Window Shades, Curtain Poles, Brass Trimmings, Portiere and Lace Curtains. The making of Shades a specialty with us. Shades made by us will fit and work properly.

Awnings taken down, repaired and stored. Leave your orders now. Work will be done when you are ready.

Special Sale of High Grade

NICKEL LAMPS

All complete like cut with 10-inch white dome shade and tripod, central draft, round burner. An elegant lamp to read or sew by, at

1.19

Positively None Charged or Sent C. O. D.

FOR THE

PRESERVING SEASON.

Mason's Best Jars—Pint size 49c a dozen. Quart size 59c a dozen.

Lightening Fruit Jars—Pint size 98c a dozen. Quart size 1.10 a dozen.

Pure Refined Paraffine—2 cakes for 25c.

Royal Fruit Jars—Pint size 98c a dozen. Quart size 1.10 a dozen.

Covered Jelly Glasses—One-third pint size, dozen 25c. One-half pint size, dozen 30c.

Mason's Best Rubbers per dozen 10c.

Lightning Best Rubbers per dozen 10c.

Preserving Kettles — Porcelain lined, heavy coating of gray enamel on outside.

4	Quart	Size	69c.
6	"	"	78c.
8	"	"	89c.
10	"	"	98c.
12	"	"	1.10.
14	"	"	1.25.

WOODHULL & MARTIN.

The Season's Greatest

SHOE BARGAIN

Two Hundred Pairs of Women's $4.00 and $5.00 Button Boots for . . .

$1.98 per pair.

JOHN H. DOANE,

Cor. Madison and W. Front St.

Honeyman's Private Tours

TOUR TO

Adirondacks.

Ten Days' Excursion to Adirondacks, Lake George, Saratoga, etc. Starting September 3. Coaching. Address

Honeyman's Private Tours

181 North Avenue, Plainfield, N. J.

Dime Savings Institution,

OF PLAINFIELD, N. J.

No. 110 East Front Street.

Interest paid on all sums from $5 to $2,000. Interest payable July 1 and Jan. 1.

J. Frank Hubbard - President.
W. F. Arnold, } Vice-
Jeremiah Manning, } Presidents.
James C. Pope - - Treasurer.

WEISSNER'S HAND LAUNDRY,

432 WATCHUNG AVE.

Bring your fancy dresses, laces, lace curtains and fine fabrics to us, as we take especial care and do them in the best manner.

CHARTER NO. 2243.

CITY NATIONAL BANK,

Cor. Front St. and Park Ave.

ORGANIZED 1875.

Capital, - - - - - - $150,000
Surplus and Undivided Profits, $150,000

J. F. HUBBARD, President.
JAS. T. CLOSSON, Vice-President.
WM. F. ARNOLD, Cashier.

DIRECTORS:

J. F. HUBBARD, JAS. T. CLOSSON, H. G. RUNKLE, WALTER SCOTT, WM. F. ARNOLD, L. K. HYDE, J. K. MYERS, J. F. MACDONALD, J. B. COWARD.

General Banking and Collection Business transacted. Drafts and Letters of Credit issued on all parts of the world.

THIS BANK WILL ALLOW INTEREST ON CURRENT ACCOUNTS, SUBJECT IN ACCORDANCE WITH ITS RULES, TO CHECK AT SIGHT, AND HAS ALSO ARRANGED FOR A SAVINGS DEPARTMENT IN CONNECTION WITH ITS REGULAR BANKING BUSINESS.

SAFE DEPOSIT VAULTS.

Boxes Five Dollars per year and upwards.
Valuable trunks and silverware taken on storage. Custodian of wills.

Women's Separate Dress and - WALKING SKIRTS -

Some Sterling Special Attractions for Tomorrow.

Women's Dress Skirts, fine quality cheviot, in blue and black, seven gore flare, trimmed with taffeta bands. Special tomorrow 3.90

A number of **Walking Skirts,** qualities up to 4.50. For tomorrow 1.98

Six dozen **Women's Waists,** sizes 32-34 only, were 1.00, 1.75, 2.50 and 2.98, will close them out at, each 50c

THE PARIS CLOAK & FUR STORE,

322 West Front Street.

PLAINFIELD'S LEADING SPORTING GOODS HOUSE.

Plainfield Agent A. G. Spalding & Bros. Baseball and Tennis Goods.

Imperial Bicycles, Tires and Sundries.

BASEBALL AND BASKET BALL SUPPLIES BOXING GLOVES, PUNCHING BAGS ETC., ETC. FULL LINE MUSICAL INSTRUMENTS, TRIMMINGS STRINGS, ETC.

Harry Dreier,

261-263 West Front Street.

HANDSOME, NEW, DAINTY

LINEN HANDKERCHIEFS

and just as fine as they make them

AT PECK'S.

1903—SEASON—1904.

Grand Opening Cannot be Equalled

We take pleasure to introduce to our friends and patrons our new and selected styles of

Furs, Cloaks, Suits, Skirts, Waists, Children's COATS and DRESSES for the coming season. Our stock of Furs and Skins and also Cloaks and Skirts and Tailor-made Suits made to order, are selected and made with the greatest care and perfect fit is guaranteed. None but the best materials are used by us in the manufacture of our garments, thus assuring our customers the finest to be had. Our past reputation guarantees entire satisfaction to fit, style and finish. We would be pleased to have you call, as we can offer suggestions and ideas as to the altering, repairing and redyeing which would be very beneficial, and can show designs and styles which are too numerous to be printed here.

We offer for a grand opening a special price, a suit, all wool English mixture, long coat and blouse effect, worth 15.00, sell . . . 9.98

Also same in Walking Skirts, worth 2.98, sell. 1.98

The largest assortment of Furs for ladies and children in town. An early call and inspection is solicited. Very respectfully,

Boston Cloak and Fur Store.

245 W. Front St., Opp. Postoffice. 'Phone 853.

I. H. BOEHM.

109-111-113 West Front Street, and 126 Park Avenue.

MILLINERY.

We are showing in our Millinery Department over 100 different styles of Outing and Ready-to-Wear Hats for Fall wear. Owing to alterations in our building, we are only able to show a few of these in our Park avenue windows. All the rest are on exhibition in our Millinery Department at the Front street entrance. Everything that is left in Summer Millinery is offered below cost to close out.

Ladies' Waists.

Our assortment larger than ever before and quality the best.

Madras and Flannel Waists 1.00, 1.25, 1.48, 1.98

White Madras Waists, fleece lined, a special lot at, each 1.75

ESTABLISHED 1863

OUR POLICY—

To extend to our customers all the advantages and accommodations that sound business principals will warrant.

OUR EXPERIENCE—

Forty Years Successful Business.

Capital $200,000.00
Surplus $50,000.00

THE FIRST NATIONAL BANK
Plainfield, N. J.

Deposits $800,000.00
Resources $1,200,000.00

OUR FACILITIES—

Modern methods in a modern banking house with twenty correspondents.

J. W. JOHNSON, President.
A. J. BRUNSON, Vice-President.
D. W. RUNYON, Cashier.

OUR FEATURES—

Safe Deposit Vaults,
A Savings Departm't,
Foreign Exchange,
Travelers' Cheques.

INTEREST PAID ON ACCOUNTS OF SUFFICIENT SIZE.

What a Handsome Carpet.

That's what a customer remarked the other day, and that's what you'll say, too, when you see these fine Axminster, Brussels and Ingrain Carpets we are now showing.

You will find here a large assortment of the newest patterns and designs—a beautiful line of Carpets at prices that will just suit you.

SHIRLEY & JOHNSTON,

Babcock Building. Madison Ave. and Front St.

USE PRESS WANT ADS.

R. W. Barnes

217 Park Avenue 217 Park Avenue

GROCERIES, VEGETABLES AND FRUITS

Cold Boiled Ham, Pork Tenderloins, Chipped Beef, Corned Beef, Bacon, Olives, Sweet and Sour Pickles, Fancy Cheeses.

Fine Teas, Coffee, Eggs and Butter.

THE DAILY PRESS may be obtained from any of the following agents for 10 cts a week—

DUNELLEN.....Wm. Gildea
" .....George Vliet
NEW MARKET.....Herbert Dunham
SOUTH BOUND BROOK...Union News Company
SOMERVILLE.....John Gernert
WESTFIELD....C. F Wittke, A. E. Snyder
SCOTCH PLAINS.....Chas. Elliott
SOUTH PLAINFIELD.....Walton Smith
CLINTON AVENUE.Mrs. Reeder, John Ryan
FANWOOD.....Chas. Elliott
BETHERWOOD, L. Uhdal, O. Brick, E. Banks
(THE PRESS is also on sale at station.)

SUBURBAN NEWS.

DUNELLEN.

The funeral of the late John Dougherty was held in St. John's Church this morning at 9 o'clock. Rev. Father Dumphy was in charge of the services and gave an interesting talk on the long and good life of the deceased. There were many handsome floral tributes. Interment was made in the family plot at St. Mary's Cemetery.

Professor Charles Woods, of Jersey City, a real estate man, found a small tin box neatly imbeded in the trunk of an old tree at Dewey Park, which contained about $30 in old coins. There was also a slip of paper dated "Philadelphia 1884."

The regular monthly meeting of the Holy Name Society, of St. John's Church, was held last evening in the church. Some new members were added to the society and some arrangements were made for the winter.

John Coyle, superintendent of Levering & Garrigues' Iron Company's works, removed to West Front street, Plainfield.

Mr. and Mrs. Peter Schenck, of Three Bridges, have returned home after visiting Mr. and Mrs. Samuel B. Merril.

John McMahan, of the Watchung baseball team, is getting up a team to play Cranford this coming Saturday.

George Woods, of Jersey City, has returned home after spending a few days visiting with Edward Conklin.

A meeting will be held this evening of those interested in football, to see what prospects are for a team.

Joseph Maier, who has been quite ill for the past week, is much better and able to be around again.

Mr. and Mrs. Robert Giddes, of Philadelphia, visited Mr. and Mrs. Isaac Giddes yesterday.

Thomas McNamara has returned from a two weeks' visit with relatives at Newburgh, N. Y.

Hugh Birch visited relatives in Paterson over Sunday.

NEW MARKET.

An interesting game of baseball was played on Nelson's field on Saturday between the married and single men. The latter won by a score of 24 to 17. From the score it may be seen that the game was characterized by brilliant plays.

Owing to the pleasantness of the weather yesterday, a number of out-of-town people enjoyed themselves rowing on the lake. All the boats were in use.

Harold Wilson, of Orange Valley, has returned home after renewing acquaintances in town for a few days.

Miss Emery, of Plainfield, visited friends in town yesterday.

'PLAINS AND FANWOOD.

The baseball fans are beginning to wonder if Westfield is going to back out of that postponed ball game which is scheduled for Saturday of this week on the local diamond. Manager Johnston has played three out of four games on Westfield grounds. Now what more do they want. The fans think the signing of Linderman has cooled Westfield's ardor for more Scotch Plains' blood.

The Amity Club, composed of a number of the young women of the village who enjoy good literature, resumed its weekly meeting Saturday evening. During July and August the club has been dormant, but this fall the members intend introducing something new and of interest at each weekly meeting of the society.

The condition of Mrs. Stites M. Parse, who was injured by a fall nearly two weeks ago, remains about the same. Owing to her advanced age recovery is much slower than her friends would like it to be.

It was a great game and well repaid the local rooters for the long wait for a game on the home diamond. The boys celebrated their month's absence by putting up an errorless game.

"Feasting that makes Lean Souls," was the topic discussed by the B. Y. P. U. members at their weekly meeting in the parlors of the Baptist Church last night.

The Registry Board meets in the town rooms tomorrow from 1 to 9 p. m., for the purpose of revising and correcting the registry list for the coming election.

The Sunday evening open air meetings, which have been conducted by Rev. Mr. Shaw, of the Methodist Church, during the summer, have been discontinued.

Rev. and Mrs. James S. Braker, who have been visiting at the home of the Misses Hayes, in the borough, have returned to their home at Lynn, Mass.

The heavy travel on the trolley Sunday afternoon and evening kept the cars pretty well crowded even though they were run under ten minutes headway.

Miss Nellie Hollingsworth had charge of the weekly gathering of the Epworth League at the Methodist Church Sunday evening.

LeRoy Cook, who has been spending two weeks with Mr. and Mrs. Edw. L. Hand, has returned to his home in Newark.

Robert Walpole, who spent Saturday at the Passaic River angling for bass, returned with a good catch of the finny tribe.

Roger Haskard, of Plainfield, has been spending a few days with his grandmother, Mrs. John Haskard, of Grand street.

Mrs. Andrew Rogers, of Brooklyn, is visiting at the home of Mrs. Rogers' parents, Mr. and Mrs. Alvah Ryno, of Park avenue.

Miss Tennie Klemser, who has been enjoying three weeks with friends in Pennsylvania, returned home last week.

J. B. Medhurst entertained the ball team at dinner at the close of the game on Saturday afternoon.

Mr. and Mrs. Ernest Barrett, of Plainfield, were the guest of friends in town yesterday.

Mr. and Mrs. Louis Movel's home was brightened by the arrival of a young son.

Arthur Haskard enjoyed yesterday with the ocean waves at Atlantic City.

George Cloes left Saturday to spend a week with friends in Oceanic.

SOUTH PLAINFIELD.

Hollis B. Cubberley returned to Brown University today where he enters the sophomore class.

Miss Sadie Payne, of Greenville, has returned after a visit with her uncle, M. W. Payne.

M. W. Payne and son, Raymond, spent Sunday at Mr. Paynes' brother's home at Potters.

F. L. C. Martin and brother called on friends in town yesterday.

PERSONAL.

Miss Dorothea Wells, daughter of Mrs. Henry B. Wells, of Washington avenue, has gone to Lake Placid, in the Adirondacks, to visit friends.

Mr. and Mrs. E. E. Runyon and son, Kenneth, and Mrs. James Vosseller, of Madison avenue, have retunerd from a pleasant sojourn at Asbury Park.

Robert Willes, of New York, spent Sunday with his sister, Mrs. Wood, of Harmony street. Mrs. Wood also entertained her niece, Miss Fannie Firbey, of New York.

Mrs. B. A. Hegeman, Jr., and daughter, Miss Virginia Hegeman, of Myrtle avenue, have returned from Gloucester, Mass., where they have been spending the summer.

Miss Isabel Watson, who has spent several weeks at the home of Mrs. William White, of Willow avenue, has returned to East Orange prior to her return to Burma, where she has been a missionary for thirty years.

The Genuine vs. Counterfeits.

The genuine is always better than a counterfeit, but the truth of this statement is never more forcibly realized or more thoroughly appreciated than when you compare the genuine DeWitt's Witch Hazel Salve with the many counterfeits and worthless substitutes that are on the market. W. S. Ledbetter, of Shreveport, La., says: "After using numerous other remedies without benefit, one box of DeWitt's Witch Hazel Salve cured me." For blind, bleeding, itching and protruding piles no remedy is equal to DeWitt's Witch Hazel Salve. Sold by L. W. Randolph.

The Skin Soft and Smooth, Sunburn Immediately Relieved with the use of

Glycerole of Arnica.

A Toilet Preparation of Great Merit. Pleasantly Perfumed.

Manufactured only by

L. W. RANDOLPH,

The Prescription Druggist

143 West Front Street.

HUYLER'S AGENT.

OLIVE OIL

Our own importation direct from France.

The Quality is Unsurpassed.

Prices Below Competition.

Neuman Bros.

Watchung Ave. and Fifth St.

AMONG MEN IN THE SHOPS

SEEN AND HEARD IN PLAINFIELD'S INDUSTRIAL PLANTS.

Arthur Caleen, of the Aluminum Press Company's plant, visited friends in Elizabeth yesterday.

Thomas Cundy, of the Aluminum Press Company's plant, has returned from a business trip to Buffalo.

Charles Shepherd, of Westervelt avenue, has resigned his position at the Pond Machine Tool Company's plant.

Adolph Koeler, of the Potter Press Cmopany's plant, has returned from a week's vacation, which he spent along the New Jersey coast.

The Pennsylvania Railroad Company has plans under way for the construction of a new depot at New Brunswick. The depot will be a two story structure and will cost $60,000.

George E. Martin, formerly shop foreman at the Pedrick-Ayer Company's plant, has received notice from the United States Government office that a patent on a riveting machine has been granted him. The machine is being built at the Pedrick-Ayer plant.

The trouble between the Housesmiths and Bridgemen's Union, of New York, of which Sam Parks has been the controlling factor, and the International Association of Bridge and Structural Iron Workers, of which it is a part, came to a climax Friday night when National President Buchanan suspended the charter of the New York branch of the Bridgemen's Union.

All the union men employed at the Edison Cement Works at Stewartsville are on strike. The men have struck because a number of the employes of the plant took a day's vacation on Labor Day, when permission to do so had not been granted and thirty-five of these men were discharged. Efforts were made to secure the reinstatement of the discharged men but without success, and as a result a strike was declared.

A large double-planer has been shipped from the Pond Machine Tool Company's plant to the Snow Pump Works, Holyoke, Mass. This is the first machine the company has ever built of the dumble design. There are four uprights and two cross-rails, which face one another, and the feed is operated by one feed box. The reverse speed of the table is run at the same speed as the forward motion, so that a job on the table can be planed at each movement of the table. In a good many machine plants you will fine one man operating two machines, but in this case, it will need two men to run one machine.

PERSONAL.

Mrs. Jane Brokaw, of this city, has been visiting relatives at Somerville.

Clarence Rocap, of Wes End Park, expects to enter Cornell College this fall.

Edward Smith, of Summit avenue, started last evening on a two months' business trip through the West.

Miss Laura Paff, of Bayonne, has returned home after a visit with Miss Annie Bodine, of Jackson avenue.

City Treasurer W. F. Arnold and family, of First place, have returned home from a sojourn at Asbury Park.

Assemblyman S. S. Swackhamer and family, of the borough, spent Sunday with relatives at Whitehouse.

Lawyer and Mrs. George W. Bird, of Grove street, have returned from a pleasure trip through Hunterdon County.

Mrs. Andrew Muir, of Essex street, left last evening for Woodstock, Ontario, where she will visit relatives for a month.

Miss Florence Thompson, assistant cashier at Woodhull & Martin's store, is enjoying the last week of her annual vacation.

Arthur Crone, teller at the City National Bank, accompanied by his family, is spending his vacation at Mt. Pocono, Pa.

WANTED!

Experienced Operators and Learners on Power Sewing Machines.

SKIRT FACTORY

339 Watchung Ave.

9 11 6

THIS REMEDY IS SURE TO GIVE SATISFACTION.

CATARRH

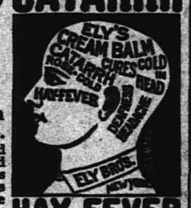

HAY FEVER

Ely's Cream Balm Gives relief at once. It cleanses, soothes and heals the diseased membrane. It cures catarrh and drives away a cold in the head quickly. It is absorbed. Heals and protects the Membrane. Restores the Senses of Taste and Smell. Full size 50c., at Druggists or by mail; Trial Size 10c by mail.

ELY BROTHERS, 56 Warren Street New York.

To whom it may concern:—

Debts contracted in my name by any person or persons other than myself will not be paid by me. HENRY PATTEN, between Stirling and Summit, second mountain. m th s

L. L. Manning & Son,

STEAM GRANITE WORKS,

Corner Central Avenue and West Front Street opposite First Baptist church.

Townsend's Granite Works

Fourth and Richmond Sts.

Tel. Call 2274. Westfield Trolley Passes My Office.

T. A. MOORE,

Undertaker and Embalmer,

OFFICE 509 WATCHUNG AVENUE.

RESIDENCE 503 LaGRANDE AVENUE.

Tel. 611. Office open day and night.

GEO. W. COLE,

UNDERTAKER AND EMBALMER,

208 W. Second St. Telephone 158.

Office open Day and Night.

ESTABLISHED 1872.

P. CASEY & SON,

UNDERTAKERS AND EMBALMERS.

Office: 16 Park Ave Tel. 1062

Residence: 417 W. Third St.

Office open Day and Night.

DIED.

MACDONALD—On Sunday, Sept. 13, 1903, Margaret E., wife of Richard R. MacDonald.

Funeral services at her late residence, Watchung and Mountain avenues, North Plainfield, on Wednesday, September 16, at 2:30 p. m.

REGAN—In this city, Sept. 13, 1903, Cornelius Regan, in his 39th year.

Funeral from his late residence, 842 West Fourth street, Tuesday, Sept. 15, at 8 a. m. and from St. Mary's church at 9 a. m., where a solemn requiem mass will be offered for the repose of his soul. Friends and relatives are respectfully invited to attend. Interment in St. Mary's cemetery.

NOTICE.

A special meeting of Division No. 4, A. O. H., will be held in Democratic Hall, East Second street, Monday, Sept. 14, at 8 p. m., to make arrangements for attending the funeral of their late brother, Cornelius Regan.

Signed { John F. Casey, Pres't. James. Fosbre, R. S.

WANTS AND OFFERS

WANTED—Laundress for Mondays, each week. 60 Washington Ave.

GIRL wants place to assist with housework. Address B., Press office.

WANTED — At once, two cooks, wages $23; laundress, nurse-maid, at P. Meissner's Intelligence office, 409 Watchung avenue. 4 14 2

WANTED — Young girl for light housework and to assist in care of children. Apply after 7 p. m., 83 Duer street.

HILL & SHUPP. | HILL & SHUPP. | HILL & SHUPP.

Tuesday & Wednesday at PLAINFIELD'S SHOPPING CENTRE

20 per cent Off Grockery Sale! 20 per cent Off

Among the many new improvements about to be commenced in this store is a new basement for our Crockery and Housefurnishing Department. In order to facilitate moving our present extensive Crockery Stock, we are going to diminish it by offering you a large assortment of the choicest fancy and useful articles at 20c off on every dollar purchase, or 10c off on every fifty-cent purchase, or 5c off on every twenty-five cent purchase.

Included in this lot you will find Plain and Fancy Milk and Water Pitchers, Prettily Decorated Cake Plates and Salad Dishes. Dainty Japanese Teapots, Three-piece Oatmeal Sets, Parlor, Library, Reading and Sewing Lamps, Daintily Decorated Cream and Sugar Sets, Fancy Vases, an innumerable assortment of Cigar Ash Receivers, Match Safes, etc., odd designs in Tobacco Jars, a varied assortment of Cups and Saucers, and many other things too numerous to mention.

Just think! A Twenty per cent Reduction on all these and a great many more things.

OPENING DISPLAY OF

Fall Carpets.

The prices we now quote you on Carpets will soon "go up." If you want Carpet at this low price you will have to buy quick. We make, lay and line our carpets.

Hartford Axminster—A large range of patterns and colors to select from. In quality and richness of tone this Carpet is superior to any in the market.

Hartford Velvets—A little lighter than the axminster but having the same richness in tone and design.

Smith's Axminsters—In these carpets we can show you a line of patterns and colors suitable to any tastes. We also carry a full line of Smith's, Stinson's and Hartford Best Tapestries.

SPECIAL—Extra Super All Wool Ingrain. Reg. 75c yd, special..... 59c

Reversible Smyrna Rugs—30x60, special..... 69c

First Fall Lining Sale

OPENS TUESDAY.

Percalines—10c quality, 7½c; 13c quality, 10c; 17c quality, 13c.

25c Spun Glass, colors and black.....17c

15c Canvas Facing.....10c

Lining and Waist Silks—63c for usual 75c grade; 39c for usual 50c grade. Popular shades.

Furniture Sale.

Mattresses—Elastic Felt Mattresses, made of the very best cotton in the country with positively no linters or waste. These mattresses are superior to all others, as they are proof against moth and vermin.

6.98 Sale Price 6.98

Couches—Tufted velour, 3 rows springs..... 5.19

Chiffoniers—Oak finish, five drawers, fancy brass handles..... 4.69

THE ROUND COUNTER

which has been discontinued during the summer months will again make its appearance Tuesday with one of the best bargains yet offered to Plainfield shoppers.

TUESDAY ONLY—The popular silk floss Art Pillows, for any kind of fancy sofa pillows, especially fine for college pillows..... 23c

We will change this counter every day, having something always which will be a Real Bargain.

Watch our ad. for particulars "Demorest Sewing Machine Club" which will soon be started.

HILL & SHUPP.

FIRST-CLASS help and first-class places at the Swedish Intelligence Office, 22 Somerset place. 5 4 tf

WANTED—Farm and dairy hand for fall and winter. W. B. Codington. 9 12 3

WANTED—White man for all work; must be a good milker. Arens, Rahway road. 9 12 2

WANTED—Steward and wife for suburban club; no children; one who has had some experience in that line; understands cooking and keeping accounts; Germans preferred; good opportunity for the right parties. Address A. B. C., care Plainfield Daily Press. 9 12 2

TO LET—Office for doctor or dentist. Inquire 117 West Second, city. 9 12 6

TO LET—Offices and photograph gallery. 181 East Front St. 5 5 tf

MILK route for sale. Address Milk Route, care Press. 9 14 3

WANTED—At once, two white girls with reference. 65 Westervelt Ave.

WANTED—An experienced white cook with good references. Mrs. Howard Fleming, 1012 Park avenue.

TO LET — A nine-room house; all improvements; good stable; 5 minutes' walk from depot. Chas. H. Hand, 319 Watchung avenue. 9 14 3

LOST—Small silver purse. Please return to Press office and receive reward. Mrs. L. B. Skillman.

TO LET—Furnished to responsible party, eight desirable rooms in A-1 house; located two blocks from Crescent Avenue Church; all improvements; low rent. Address Crescent, Press office.

STEADY man, days' work, to keep place in order; one who understands painting preferred; answer pay expected. Steady, Press office.

A GIRL wanted that thoroughly understands dressmaking at 328 West Front street. 9 14 4

LOST—A pocketbook containing about $4, a ticket to New York and address of owner, Miss Georgie Starr. Finder please return to J. B. Dumont and receive reward. 9 14 2

WANTED—Girl for general housework; white preferred. 720 Kensington avenue. 9 14 2

WANTED—Three unfurnished rooms, suitable for light housekeeping; respectable colored family. Address L, care Press. 9 14 3 eod

GIRL wants situation at general housework and waitress. Call today and tomorrow 329 Cottage place. 9 14 2

COOKS, waitresses, general housework and laundresses wanted at once. Swedish Intelligence office, 23 Somerset place. 9 14 2

WANTED — House, some ground, between Dunellen and Fanwood; rent moderate. Address Permanent, care Press. 9 14 6

A NUMBER of choice building lots for sale, or would exchange them free and clear for free and clear improved property. Charles L. Moffett, 209 North Ave. 2 25 tf

SPECIALTY North Plainfield property; houses to rent and for sale; fire insurance in best companies; insurance against burglary; loans negotiated. Geo. F. Brown, 94 Somerset St. Telephone 160. 9 27 t.

IF you have any real estate, for sale, exchange, or to let, send or bring full particulars to Charles L. Moffett, No. 209 North avenue, Plainfield, N. J. 15 tf

HOUSES for sale, rent or exchanged; insurance placed in all branches; money to loan; appraisements made. Mulford, opposite depot. tf

MONEY to loan on bond and mortgage. Charles L. Moffett, attorney, 209 North avenue. tf

YOU can depend upon an offer for your house, store, farm or lot at the office of D. Foster Updike, 108 East Front street. 8 25 tf

PROPERTY sold, rented, or exchanged. Fire insurance, fidelity bonds, plate glass and burglary insurance; mortgages at 5 per cent. 171 North avenue. Elston M. French. New York Office 141 Broadway, Room 1503 tf

FURNISHED or unfurnished, with or without board; special rates to families; also rooms for light housekeeping. Inquire at 159 Crescent avenue. 8 6 tf

TO LET—816 Park avenue; suitable for milliner, dressmaker or tailor; fine show window. J. E. Martine. 6 5 tf

INSURANCE on dwellings $4 on $1,000 for 3 years. Abbott, North Ave. tf

FARMS for sale; real estate and insurance. Wm. H. Rogers, Washingtonville, N. J. tf

FURNISHED Colonial residence to let until May 1, possibly longer; finest residential section of Plainfield; 11 rooms; 2 baths; stable and large grounds; reasonable terms to desirable tenants. Elston M. French, Plainfield, N. J. 8 27 tf

WANTED—A suite of 5 or 6 rooms for light housekeeping. Call, H. R. Hubbard, 519 Central avenue. 9 12 2

WANTED—Combination horse, Indian pony preferred, for family use; must be safe and good gait; also runabout. Address with full particulars and lowest price. Rogers, 1842 Broad Exchange, New York City. 9 12 3 s m s

REAL estate for sale—Lot on Leland avenue, near George street, Netherwood; 22x128; cheap for quick sale; what offer? Koeller, 344 East Thirtieth street, New York city. 9 11 3

TWO boys wanted as apprentices to learn plumbing trade and steam fitting. C. W. Krause, 23 Vine street, North Plainfield. 9 12 3

IF YOU have seen all the other brokers and haven't got what you want, see me F. M. Bacon, corner North and Park avenues. 9 12 tf

THREE flats and 7-room house to rent; new buildings. Enquire of Brock, 15 Mountain avenue. 8 31 tf

FOR RENT—Rooms, furnished and unfurnished. Apply Mrs. Culbertson, 159 Crescent avenue. 9 3 tf

TO LET—Six nice rooms. Apply 88 Coddington avenue. 9 11 3

YOUNG lady wants single room with board, near Seventh street and Watchung avenue. Address Single Room, care Daily Press. 9 12 3

FOR SALE—Pierce chainless bicycle, coaster brake, cushion frame and spring forks; nearly new; will sell for less than half price. VanWinkle, 120 North avenue. 8 19 tf

LOANS NEGOTIATED. J. T. Vail, 177 North avenue. tf

BARN to rent, on East Second street, near Watchung avenue; room for two wagons; two stalls; or would make a good carpenter shop or carriage repair shop. Inquire at Daily Press office. 9 10 tf

FLORISTS.

FLORIST.

A. E. LINCOLN, the Park Ave. Florist, has removed to her new store. New stock. Everything in the florists' line. Largest assortment of CUT FLOWERS in the city. Orders filled at short notice for funerals, weddings, etc. Floral design work a specialty. Palms and table ferns. Telephone 1222. 307 Park Avenue, Plainfield, N. J. 9 2 6m

Palms, Ferns and Flowering Plants.

STANLEY, 144 North Avenue,

Tel. 1963.

Greenhouses 1112 South Ave. Tel. 1312.

Cut Flowers. Floral Designs.

HAIR AND WARTS

removed permanently by electricity and will not return; birthmarks removed.

DR. W. C. ALLEN.

315 PARK AVENUE, PLAINFIELD, N. J.

Tel. 963. Office Hours 1 to 5. 9 14 1m

AUCTION SALE

OF

HOUSEHOLD FURNITURE.

Bureau Washstands, Library Table, Writing Desk and Bookcase Combined, Folding Bed, Upholstered Chairs, Brass Table, Carpets and Rugs, Kitchen Utensils of all description, Phaeton Pony Cart (Brewster), a large variety of goods in barn, Plants, Flower Pots and Hotbed Sashes.

543 W. Seventh St., 1:30 p. m., Tuesday, Sept. 15th.

9 12 2 P. H. LATOURETTE, Auctioneer.

DR. E. B. STOWE,

Graduate Chiropodist,

Babcock Building.

Office Hours—9 to 12 a. m., 1 to 6 p. m.

Telephone 1674. All Instruments Sterilized.

THE RENAN STATUE.

Unveiling by French Premier Enraged the Peasantry.

PARIS, Sept. 14.—Premier Combes was accompanied at the unveiling of the Renan memorial by Senator Chaumie, minister of public instruction, who delivered a eulogy of Renan; many Republican deputies for Brittany and other personages. The memorial took the form of a bronze statue representing Renan seated in a characteristic attitude, while behind stands a gilded figure of Minerva holding up a sprig of laurel.

Among the decorations around the statue were ornamental mottoes inscribed, "Vive Renan," "Long Live Free Thought," etc., which particularly incensed the Catholics. The latter arranged for an expiatory service in Treguier cathedral to take place at the same hour as the unveiling of the statue, with the participation of Abbe Gayraud and other Clerical deputies.

The Clerical party had thoroughly organized their demonstration, and the peasants from the surrounding villages assembled at Treguier armed with cudgels, accompanied by their women folk clad in the picturesque costumes of Brittany. Some of the bands were headed by the parish priests. The Republican villagers also gathered at Treguier and along the route taken by the premier, and the two hostile parties raised cries and counter cries.

During the ceremony of unveiling the Clericals did their best to drown the voices of the speakers with shouts of "Down with Renan," "Down with Combes," etc., to which the Republicans replied with equally noisy vociferations. The presence of a strong force of troops prevented a free fight between the rival factions. Another demonstration and counter demonstration took place when Premier Combes visited the house in which Renan was born, and during the disorder Baroness Kerpoison was hustled by the crowd. An anti-Clerical who drew his revolver was arrested, while the husband of the baroness was roughly handled.

SPORTING EVENTS.

Baseball Results—Major Delmar's Next Attempt.

ST. LOUIS, Sept. 14.—The American league's local season has closed, St. Louis and Chicago splitting a double header. St. Louis won the first in nine innings, but the second was not decided till the eleventh. Score: St. Louis, 4; Chicago, 2. Second game, St. Louis, 3; Chicago, 4.

Major Delmar Will Try Again.

COLUMBUS, O., Sept. 14.—Announcement was made by the Columbus Driving Park association that Major Delmar, the trotting gelding, would be started at the grand circuit meeting here to beat his record of 2:00¼ made recently at Syracuse, N. Y.

Chicago Downs Brooklyn.

CHICAGO, Sept. 14.—After practically throwing away the game the locals rallied and won the game by heavy batting in the sixth and seventh innings. Williams' work at short for the locals was the feature. Score: Chicago, 5; Brooklyn, 4.

English Tennis Champions.

LONDON, Sept. 14.—The American players Robert Leroy and Wylie C. Grant won the gentlemen's doubles in the Sussex lawn tennis championships, which have been decided at Brighton. In the gentlemen's singles Leroy beat Grant.

Hub Team Was Whitewashed.

CINCINNATI, O., Sept. 14.—Cincinnati had no trouble in taking the baseball game from Boston. Suthoff was in fine form, allowing Boston only two hits, while Malarkey was batted hard. Score: Cincinnati, 11; Boston, 0.

St. Louis Beats New York.

ST. LOUIS, Sept. 14.—St. Louis won from New York by a score of 2 to 1. Up to the last inning New York had the locals shut out, when a batting rally gave the home team two runs and the game.

Hurricane Strikes Steamer Plant.

SAVANNAH, Ga., Sept. 14. — The steamer A. F. Plant, from Tampa, Fla., to Philadelphia, put in here for repairs. She ran into the West India hurricane now prevailing off the coast of Florida near Jupiter inlet. For fifty hours she was in the blow, with heavy seas sweeping her decks. Owing to the strain on the machinery one boiler sprang a leak, and the ship was headed for Savannah for repairs.

Heavy Snow In Montana.

RED LODGE, Mont., Sept. 14.—A heavy snowstorm has swept over southern Montana, and everything is covered with a layer of snow about eight inches deep. Considerable grain is still standing, and it is probably ruined. The storm covered a wide area. It is reported that two feet of snow fell near Pryor mountain.

Potters Want More Pay.

TRENTON, N. J., Sept. 14.—The kiln men employed by the International Pottery company intend to go on strike unless they are conceded a 25 per cent increase in wages. They insist that the character of work performed by them entitles them to higher wages.

Fatality at Grade Crossing.

SPRINGFIELD, O., Sept. 14.—Jacob Curtis and John Toland, two aged residents of this city, while on their way home from the country were struck and instantly killed at a grade crossing on the Pennsylvania railway by a freight engine.

Cramp Causes Bather's Death.

SYRACUSE, N. Y., Sept. 14.—Carl Beers of Scranton, Pa., twenty-four years old, was drowned in the Oswego river near Phoenix. He was taken with a cramp wh[illegible] thing.

PROPOSED AMENDMENTS TO THE CONSTITUTION.

STATE OF NEW JERSEY.

DEPARTMENT OF STATE.

As required by an act entitled "An act to provide for submitting proposed amendments to the Constitution of this State to the people thereof," approved April 8, 1903, notice is hereby given that on Tuesday, the twenty-second day of September, 1903, a

SPECIAL ELECTION

will be held in the several election districts or precincts of this State, at such places as the clerks of the several townships, cities and municipalities of the State shall provide, to enable the electors qualified to vote for members of the Legislature to vote for or against each of the following proposed amendments to the Constitution.

S. D. DICKINSON,
Secretary of State.

ARTICLE V.

EXECUTIVE.

1. Insert in lieu of paragraph 10 a new paragraph, as follows:

10. The governor, or person administering the government, the chancellor and the attorney-general, or two of them, of whom the governor, or person administering the government, shall be one, may remit fines and forfeitures and grant pardons, after conviction, in all cases except impeachment.

ARTICLE VI.

JUDICIARY.

1. Insert in lieu of Section II a new section, as follows:

1. The court of errors and appeals shall consist of a chief judge and four associate judges, or any four of them.

2. In case any judge of said court shall be disqualified to sit in any cause, or shall be unable for the time being to discharge the duties of his office, whereby the whole number of judges capable of sitting shall be reduced below four, the governor shall designate a justice of the supreme court, the chancellor or a vice-chancellor, to discharge such duties until the disqualification or inability shall cease.

3. The secretary of state shall be the clerk of this court.

4. When a writ of error shall be brought, any judicial opinion in the cause, in favor of or against any error complained of, shall be assigned to the court in writing; when an appeal shall be taken from an order or decree of the court of chancery, the chancellor or vice-chancellor making such decree or order shall inform the court in writing of his reasons therefor.

5. The jurisdiction heretofore exercised by the supreme court by writ of error shall be exclusively vested in the court of errors and appeals; but any writ of error pending in the supreme court at the time of the adoption of this amendment shall be proceeded upon as if no change had taken place.

Section IV.

1. Insert in lieu of paragraph 1 a new paragraph, as follows:

1. The court of chancery shall consist of a chancellor and such number of vice-chancellors as shall be provided by law, each of whom may exercise the jurisdiction of the court; the court shall make rules governing the hearing of causes and the practice of the court where the same is not regulated by statute.

Section V.

1. At the end of paragraph 1 add the following:

The court may sit in divisions at the same or different times and places.

Strike out paragraph 3.

Section VI.

1. Insert in lieu of paragraphs 1 and 2 the following:

The court of common pleas shall be constituted and held in each county in such manner as may be provided by law.

ARTICLE VII.

CIVIL OFFICES.

Section II.

1. Insert in lieu of paragraph 1 a new paragraph, as follows:

1. Judges of the court of errors and appeals, justices of the supreme court, the chancellor, the vice-chancellors and the judges of the circuit court and of the court of common pleas shall be nominated by the governor and appointed by him with the advice and consent of the Senate; all persons now holding any office in this paragraph named, except the judges of the court of errors and appeals as heretofore existing, shall continue in the exercise of the duties of their respective offices according to their respective commissions or appointments; the judges of the court of errors and appeals, except those first appointed; the justices of the supreme court, the chancellor and the vice-chancellors shall hold their offices for the term of seven years, and shall, at stated times, receive for their services a compensation which shall not be diminished during the term of their appointments; and they shall hold no other office under the government of this state or the United States; the judges of the court of errors and appeals first appointed shall be appointed one for three years; two for five years and two for seven years; judges of the court of common pleas shall hold their offices for the term of five years.

Strike out paragraph 2. 8 24 5 o a w

Notice of Order to Limit Creditors.

Somerset County Surrogate's Court.

ESTATE of Mary G. Newmiller, deceased.—Notice is hereby given, that on the first day of August, A. D., 1903, on the application of the undersigned, as administrators of the estate of Mary G. Newmiller, deceased; an order was made by the Surrogate's Court, requiring the creditors of the said Mary G. Newmiller, deceased, to bring in their debts, demands and claims against the said decedent, under oath or affirmation, and present the same to the subscriber within nine months from the date of said order; and in default thereof any such creditor should be forever barred of his or her action therefor against the subscriber.

George Newmiller,
Catherine M. Newmiller,
Administrators.

8 17 10m

OYSTERS

That Are Oysters.

Nothing more tempting or palate-tickling than our fine, fresh Blue Points or Rockaways. Especially fine.

If you wish the most delicious oysters in Plainfield—oysters that are oysters—we'd like to fill your order.

ROGERS' SEAFOOD MARKET,
Fred Ivamy Prop'r,
232 W. Second St.

OYSTERS - FISH - OYSTERS

Lovers of oysters come and see my celebrated Glenwood Oyster on sale now

25c per quart

and they are fine as silk. All kinds of fresh fish at popular price.

JERRY FOSS,
Model Seafood Market.
230 Park Ave. Tel. 632.

Amos H. Van Horn, Ltd.

"Cash or Credit"—No House Gives You More For Your Cash Than This! Call!

"Say the Word"

and anything in the house is yours—for immediate or later delivery—not a cent down if preferred! That's our way!

Carpets, Rugs, Mattings, Oil Cloths, Linoleums, Bedding, Pictures, Clocks, Lamps, Etc. All Crisp and New This Fall!

$35. Parlor Suit, Of five pieces, cherry frame, damask covering 26.25

$24. Bedroom Suit, 'Tis of solid oak, fancy shape, French plate mirror 18.00

$14. Oak Dresser, Has large drawers and French plate mirror..... 10.50

$7. Enameled Bed, Brass rails, head and foot, brass mounts and centre ornaments..... 5.25

$4. Parlor Rocker, Has spindle back, saddle seat—a beauty..... 2.98

$4. Parlor Tables, Of cherry, large top, one shelf..... 2.98

$13. Extension Table, Of golden oak, elegant finish, heavy build..... 9.75

$20. Sideboards, Have French plate mirrors, lots of closet room. 15.00

$8. Velour Couches, Fine steel springs, rich and heavy fringe..... 5.98

$7. Chiffonier, Golden oak, 5 drawers.. 4.98

$9. Hall Rack, In golden oak 6.98

$16. Morris Chair, Rich velour cushions... 11.98

$2.75 Dining Chair, Golden oak, cane or box seat 2.25

All kinds of Ranges and Stoves, but "Portland Ranges" lead all.

AMOS H. VAN HORN, Ltd.

Be sure you see "No. 73" and first name "AMOS" before entering our store.

ACCOUNTS OPENED—EASY PAYMENTS

73 MARKET ST., NEWARK, N. J.
Near Plane St., West of Broad St.
All trolleys transfer to our door.

Get Your Groceries at

W. W. DUNN'S

PARK GROCER,
Cor. Duer St. & Lincoln Pl,
and be satisfied. Tel. 931.

W. W. Warnock,
THE BAKER,
144 West Front St.,
COMPTON'S OLD STAND.
BREAD, CAKES, PIES, ETC.
Made of the best Materials.
EARLY MORNING DELIVERY.
Ice Cream a Specialty.

Mrs. John Brown
Successor to
JOHN BURKE and JONES & CO.,
Cesspools and Vaults Cleaned
FROM $3.00 UPWARDS.
Satisfaction guaranteed. Don't give your order until you consult me. Estimates cheerfully given. Leave orders at J. T. Vail's, North avenue. Postoffice Box 718.
FRANK BURKE, Manager.

E. B. MAYNARD. NEW SHOP. NEW FURNITURE. BEST SERVICE.
Tonsorial Artist. ALSO CHOICE CIGARS.
141 North Ave., Plainfield N. J.

A. H. ENANDER,
Sanitary Plumbing,
Gas Fitting, Steam and Hot Water Heating.
Contractor For Sewer Connections.
810 PARK AVENUE.

TEN EYCK & HARRIS,
—DEALERS IN—
Lehigh Valley Coal.
Office 221 Watchung Ave Branch Office, Frank Bowley's Drug Store, 208 W. Front St.
TELEPHONES, 11[illegible]

WM. HAND & SONS,
Moving Vans and Storage Warehouse
FOR FURNITURE, PIANOS, ETC.
136 E. Second St., Plainfield, N. J.
Telephone 1722.
TRUCKMEN AND RIGGERS.
All work will receive prompt attention.

REAL ESTATE AND INSURANCE.
MONEY TO LOAN.
197 North Ave.
Wm. D. Thickstun, John P. Emmons.
Telephone 601.

TRY DOBBINS' NICKEL YARA CIGARS.
228 PARK AVE.

John Johnston.
All the best grades of
COAL
929 South Ave. 'Phone 193

ALEX. LUSARDI,
Foreign and Domestic Fruits,
Choice Confectionery,
Nuts, Cigars, etc.
141 West Front St., Plainfield, N. J.

MARY BECKER,
(Successor to Geo. Dalli)
VAULTS & CESSPOOLS CLEANED
in City or Borough at the lowest prices.
I have added a new tank and pump and am able to clean your vault or cesspool without soiling your yard. Satisfaction guaranteed.
P. O. Box 323, Plainfield, N. J.

M. R. GILES' MEAT MARKET
Park Ave. and W. Second St.
CHOICE MEATS OF ALL KINDS.
My market is first-class in every respect.
FRESH VEGETABLES ALWAYS ON HAND
Goods delivered to all parts of the city.

McCullough's STEAM MILL,
21 Sidney Place, North Plainfield.
R. R. McCULLOUGH, Prop.
Sash, blinds, doors, mouldings, scroll sawing turning, etc. Estimates cheerfully furnished.

HOTELS.

HOTEL WALDORF,
EAST FRONT STREET.
HENRY WINDHAM, Prop.
Gottfried Kruger's Extra Beer on draught. Imported Wines, Liquors and Cigars. Rate accommodations and private dining room.

HOTEL KENSINGTON
(Licensed)
J. H. Staats, Prop.
107 109, 111 NORTH AVENUE
Everything New and Up to Date.
An Inspection Solicited.

FRANK VAN WINKLE,
129 NORTH AVE.,
Dealer in
Bicycles, Photo Supplies, Kodaks and Cameras.
Bicycles Stored, Cleaned and Repaired.
Developing, Printing and Mounting.

—BEST SPECTACLES—
$1.00.
Suited to your eyes and fully guaranteed. Money refunded if not satisfactory. Eyes examined without charge.
CARL SILBERT,
15-17 Somerset Street, Plainfield, N. J.

M. ARMSTRONG,
Plumbing & Tinning,
330 Park Avenue.
Telephone 813.

Special price on Spalding Nyack Bicycles
$15.00.
Frucht Cycle and Export Co.
218-224 Park Avenue.

An Ideal Location
Rosedale and Linden Park Cemeteries

LARGEST IN THE STATE
LINDEN, N. J.
Beautiful and Accessible
2 Miles from Elizabeth, 7 Miles from Newark,
14 MILES FROM NEW YORK
On Main Line Pennsylvania Railroad

Why Lots in these Cemeteries commend themselves to Heads of Families and Investors

BECAUSE of the $1,000,000 Trust Fund provided for by the Trustees in each Cemetery, the income from which will keep the properties perpetually beautiful at NO EXPENSE TO LOT OWNERS.

BECAUSE such a guarantee, not found in any other cemetery, assures lot owners that the grounds WILL BE MAINTAINED PERMANENTLY AS BEAUTIFUL PARKS AFTER THE INCOME FROM THE SALE OF LOTS HAS BEEN EXHAUSTED.

LOTS SHOULD BE PURCHASED NOW

BECAUSE MORE ADVANTAGES ARE OFFERED TO LOT BUYERS in a new Modern Park Cemetery than in those established many years and, in most cases, no provision made for perpetual care without extra expense to lot owners. THERE ARE A GREATER NUMBER OF IDEAL LOCATIONS TO SELECT FROM, PRICES OF LOTS ARE ALWAYS LOWER AND TERMS MORE ADVANTAGEOUS.

BECAUSE life is most uncertain and EVERY ONE SHOULD ANTICIPATE THE INEVITABLE BY MAKING A CHOICE NOW OF A FINAL RESTING PLACE.

LOTS WILL PROVE A GOOD INVESTMENT

BECAUSE they are sure to increase in value and can be purchased NOW at the INITIAL or LOWEST PRICE and upon the most ADVANTAGEOUS TERMS.

BECAUSE the properties are ACCESSIBLE TO 4,000,000 PEOPLE, and considering the RAPID GROWTH OF GREATER NEW YORK and its TRIBUTARY CITIES and TOWNS, it is only a question of a SHORT TIME when LOTS in ROSEDALE and LINDEN PARK will EQUAL IN VALUE those of our MOST NOTED cemeteries.

FOR INFORMATION concerning lots in these beautiful Park Cemeteries, and FREE transportation to prospective lot buyers, apply at once to any LEADING UNDERTAKER or offices of the Associations:

Linden Lodge, Linden, N. J.
87 Broad Street, Elizabeth, N. J.
Prudential Building, Newark, N. J.
768 Bergen Avenue, Jersey City, N. J.
10 West 23d Street, New York City.

L. MORALLER & SON,
WATCHMAKERS AND JEWELERS.
219 Park Avenue.

HOAGLAND'S EXPRESS
Baggage Transfer.
Office 302 Park Ave. TEL. 1224.

MILK DEALERS.

THE BEST MILK.

Our Milk is Rich, Pure and Sweet.

It sells strictly on its own merits.

If you want the Best Milk, come here for it and you'll never be disappointed.

MARCHANT BROS.,
Plainfield Milk and Cream Company,
191 NORTH AVENUE.

PAINTERS AND DECORATORS.

LET ME ESTIMATE ON YOUR
Painting, Decorating and Papering.
Interior Decorations a Specialty. Full line of Paints, Oils, Varnishes, Wall Papers, Brushes, Etc
J. M. GAHART,
SUCCESSOR TO
N. Y. Painting and Decorating Co.,
Cor. Park Avenue and Second Street.

PAINTING
that lasts and holds its color—the kind you want—the only kind we do.
We execute every job in the most artistic and skillful manner at a reasonable figure.
Estimates quickly given.
JAMES C. HANSEN,
141 East Front St.

I. N. WYCKOFF,
PAINTER and DECORATOR,
441 West Front Street.
Papering a specialty.
First-class work my motto.
Tel. 1383 | Glass Furnished and Glazing done.

IMPORTED WALLPAPERS
English, French and German Makes.
C. CONOVER & CO.
Decorators, Painters & Paperhangers.
115 Elmwood Place. Tel. 226 A.

We call your attention to our fine display of
New Wallpapers.
We can't describe the patterns, but they are new, striking and effective, and with our large assortment we are sure to please.
Paints, Oils and Varnishes
WOOLSTON & BUCKLE,
145 North Avenue.

Allen B. Laing,
— Electrician —
Tel. 1331. 134 North Ave.

Chas. E. Vail,
103 Park Avenue,
Watches, Jewelry and Silverware.
Repairing in all its branches.
EYES EXAMINED FREE

Boice, Runyon & Co.,
Park Avenue,
Opp. North Ave., Plainfield, N. J.,
Dealers in
Best Lehigh Coal, Lumber, Mason Materials, &c
Sole Agents N. J. Pulp Plaster

Established 1868.
Picture Frames, Looking Glasses, Artists' Materials. Paintings Cleaned and Restored. Regilding and Repairing. Novelties Suitable for the season.
PHILIP SWAIN,
GILDER AND FRAME MAKER,
317 West Front St.

WARM WRAPS.

Coats and Jackets For Mountain and Fall Wear.

The long coat is invaluable for traveling, and for country and bad weather wear it will be found a very useful companion. Covert coating, hopsack and serge are all admirable if endowed with a finish which prevents the material from spotting or cockling with rain. If intended simply for a rain

A TAILOR MADE SUIT.

cloak waterproof serge is excellent and is supplied by all the leading manufacturers of serge.

The fronts all hang more or less in a straight line, but some of the sack backs are drawn to the figure by tabs which collect the central fullness just at the waist. Other backs are seamless at the center, but are shaped under the arms, giving a narrower effect to the figure.

Coats of Irish frieze lined with bright plaid silk are useful and smart for late fall mountain wear.

The illustration shows a tailor made costume of gray cloth trimmed with gray and white passementerie. The hat is trimmed with shaded ribbon.

JUDIC CHOLLET.

THE WELL DRESSED WOMAN

Autumn Coiffures For Maid and Matron—Checked Materials.

There is no hard and fast rule so far as coiffure is concerned. Large, loose waves are still the fashion, and a good many exclusive women are wearing their hair simply parted and drawn back, without any wave at all.

Young girls are wearing the hair low, with a big black silk or velvet bow behind. For smart occasions in the evening the hair is generally dressed very high, and innumerable tortoise shell pins are worn. The wreath of leaves and flowers is still to be seen, and beautiful jewels are never out of fashion.

For morning wear the short skirt is the proper thing, even in light dresses.

White is still popular in all kinds of fabrics and styles, but with the advent

SATIN EVENING DRESS.

of the fall brown will obtain a greater prominence than it enjoyed even last year.

The smart blouse and skirt of the future must be in one shade.

There is a rage for spotted and checked material made up with plaited waists and skirts.

The cut shows a dinner gown of satin trimmed with a Greek design in narrow velvet. JUDIC CHOLLET.

A Real Daughter of the Revolution

By CAROLINE GEBHARDT.

Copyright, 1902, by J. B. Lippincott Company.

"Tush!" the other woman exclaimed; "there are worse things than broken promises. I have seen the Ellerys make fools of themselves many a time to keep their word, and regret it bitterly afterwards. Thank God, I have no silly Ellery traditions back of me. I am a Morgan, and a Morgan is not afraid to break a promise if by so doing greater crimes can be prevented; and what greater crime could there be, Jane, than the perjury of swearing to love and honor this man when you know that you do neither? Think you," she continued, "that I will permit my house to be the scene of such a farce? Never! You must find some other spot."

Bessemer turned with lifted brows to Jane. "If," she said, in answer to his look, "my aunt will not permit us to be married under her roof, she will not, I am sure, drive us from her garden."

She descended the steps as she spoke, glad to get into the open, for even the well-ventilated hall was choking her. Her pride forbade her to make another protest against the keeping of her promise, and she was anxious to have the ordeal over.

Bessemer summoned the chaplain and the higher officers, and with a brief but adroit explanation requested the reverend gentleman to perform the ceremony. That holy man began a hasty search for his book, not being prepared for so startling a demand. Bessemer's brows contracted as the search lengthened.

While they all stood thus, they were startled by shouts coming from the hill where the Ellery mansion had once stood. The shouts were followed by some scattering shots which fell far short, as they were meant to do, of the waiting group. Upon the hill could be seen a gathering of many horsemen.

Officers and men turned eager eyes upon Bessemer. Would he respond to this challenge sent him from that distant point, or would he proceed with his marriage? But Bessemer had been soldier before he was lover, and to do aught but respond was not his nature. With a hasty word to Jane, a ringing command to his men, he leaped into his saddle and dashed towards the eminence. The horsemen whirled about. Their mission was acomplished—to draw him from the Ellery place. Neatly dodging Edward with his pursuing force, they had galloped towards the Elijah Ellery plantation, only to find Bessemer there before them. Worthington, remembering Bessemer's hand in burning Mrs. Ellery's other home and too far off to recognize Jane, had not known but that Bessemer's present mission was a marauding one. To draw Bessemer's attention from the unprotected mistress of the house to themselves was the quick scheme of his companions and himself.

Then began a long chase and a hot one. Bessemer's force was nearly quadruple his opponents', and could he have cornered them it would have meant their extermination; but with their wirier steeds, their knowledge of every hollow and ravine, every rock and crevice, he had only the excitement of the race for his pains; yet it was not in him to give up so long as his wily foes let him keep them in sight, and night overtook him ere he abandoned the pursuit.

Returning disgruntled to the highway, he met a messenger from Cornwallis with an imperative summons to join the main army at once. However great the temptation might have been to tarry long enough to consummate his interrupted marriage with Jane, he was yet too great a stickler for discipline to do otherwise than obey instantly the commands of his chief.

CHAPTER XIV.

HE DID A-WOOING GO.

It was the second evening after the Americans had so cleverly given the British the slip that Capt. Worthington set forth from his father's house. The captain's continental uniform had been laid aside, and he was attired in the most approved riding costume for gentlemen of that day. His high-top boots so shone that you could have used them for mirrors with the greatest ease; his knee-breeches were of finest broadcloth; the frills of his shirt were beautifully pinked, while the playful evening breeze toyed with his open coat just enough to display its rich crimson lining. Those who had seen him two days before would scarce have thought he could turn out such a fop.

When he reached the Ellery place and dismounted to open the great gates which led to the avenue the sun was just sinking behind the strip of woodland to the west, while such of the west windows of the mansion as were closed blushed brilliant red under the ardor of its good-night kiss.

The low branches of the handsome elms bent towards him with murmurous greeting; a toad hopped from out the bordering grass and looked up at him with beady, friendly eyes; a dog came from ground the house and ran towards him with joyously wagging tail and gay bark. All bespoke a gracious welcome. When he reached the front door there was no need to lift the heavy knocker, for Gabriel had caught sight of him from somewhere within and hastened to meet him, while Absalom came to take his horse, a great concession, Godfrey knew.

"Yes, sah, Massa Godfrey, Missy Jane am home, sah," Gabriel declared, too sure of the fact to wait to ask his young mistress about it.

Godfrey, anticipating a better opportunity for private converse with Jane outside, declined the invitation to enter the house and settled himself upon one of the seats which ran along the side of the portico. Lightning-bugs were flashing among the trees of the avenue; a katydid set up a plaint in the wistaria vine beside him; in the dark depths of the woods an owl was hooting. The silence of night was falling, and with it had come the night-sounds.

Gabriel hurried up to Jane's room to announce Godfrey's arrival, and not finding her there hastened with the utmost confidence to Mr. Ellery's sitting room, for at this time in the evening Jane and her stepmother were likely to be with the invalid.

"JANE!" HE CRIED, HOLDING OUT BOTH HANDS.

Gabriel did not know, as the older servants of the David Ellery household knew, that young Worthington was not in favor with Mrs. Ellery.

Jane, who had been reading to her father, let fall the book into her lap at his announcement of Worthington's arrival, while Mrs. Ellery dropped her embroidery. An instant's uneasy silence pervaded the apartment.

"The insolence!" said Mrs. Ellery at last. "How dare he come here in this high-handed manner? And how has he escaped the British? When last we knew of him, he was their captive, only saved by Col. Bessemer's great clemency from being a corpse. No doubt he is now a fugitive, fleeing from them, and relies upon you, Jane, to aid his escape or to hide him here. Was there ever such audactiy? Gabriel, tell the man to be gone; that under no consideration will Miss Jane see him."

Up rose Jane, and laid her book upon the near-by table with an emphatic slap. "You must permit me," she said, looking coldly at her stepmother and for once blind to the nervous frown which had gathered upon her father's brow and to the wistful look which ever came into his eyes at sign of disagreement between her and his wife, "you must permit me to deal with my visitors as I see fit. Gabriel, you may go."

She swept from the room, out into the hall, and half-way down the stairs; and then she stopped—stopped to collect her thoughts; to still the flutter of her heart; to plan her mode of procedure.

(CONTINUED.)

Summer is here, and all the Leading Periodicals and the New York & Plainfield Papers can be found at HARPER'S, 411 Park Ave., Plainfield, N. J.

Branch Office—217 Babcock Bldg., Plainfield, N.J
T. H. LEARY & CO., BANKERS AND BROKERS.
Members New York Consolidated Stock Exchange
41 and 43 WALL STREET, NEW YORK.
STOCKS, BONDS, GRAIN, COTTON
Orders executed for investment or marginal accounts.
Branch Offices:
Saratoga Springs, Albany, Rondout, White Plains, Poughkeepsie, Nyack, Yonkers, Kingston, Newburgh.
Telephone 5990 Broad.
Direct Private Wires to All Branches.
MARKET LETTER ON APPLICATION.

TITUS H. LAURY, Mason and Builder, Office, 323 E. Front St.
Tile Setting, Mantel and Front Work

PRESS WANT ADS PAY

PENNSYLVANIA RAILROAD.
The Standard Railroad of America.
PROTECTED THROUGHOUT BY THE ELECTRIC AUTOMATIC BLOCK SIGNAL SYSTEM.
On and After Sept. 15, 1903,
Trains will leave Elizabeth as follows:
f 2 33 a m—Fast Line daily, with Pullman Vestibule Parlor Cars, for Pittsburg and Cleveland, Northern and Eastern Pennsylvania.
f 4 37 p m—Western Express, daily, with Vestibule Sleeping Cars and Dining Car, for Pittsburg and Chicago, for Toledo, except Saturday.
f 8 37 p m—Pacific Express, daily, with Pullman Vestibule Sleeping Cars, for Pittsburg and Chicago, daily, for Knoxville, via Shenandoah Valley Route, for Cleveland, except Saturday.
Seaboard Air Line Express, 1 37 p m daily.
FOR BALTIMORE, WASHINGTON AND THE SOUTH—1 00, 8 36, 9 07, 10 06 a m, 1 37, 10 08 p m On Sunday at 1 00, 9 07, 10 06 a m, 1 37, and 10 07 p m
FOR NEWARK AND NEW YORK—3 03, 5 12, 5 49, 6 12, 6 35, 6 56, 7 17, 7 40, 7 46, 7 55, 8 04, 8 07, 8 16, 8 20, 8 35, 8 48, 8 56, 9 17, 9 26, 9 47, 10 17, 10 47, 10 56, 11 03, a m, 12 02, 1 04, 1 35, 2 20, 3 07, 3 46, 4 41, 4 52, 5 33, 5 56, 6 27, 6 45, 6 52, 7 05, 7 37, 9 10, 10 11, 10 57, 11 14, 11 56 p m. Sundays, 3 03, 5 12, 7 54, 8 36, 9 20, 9 51, 10 15, 10 57, 10 56 a m, 12 43, 1 33, 2 49, 3 44, 4 52, 5 34, 7 03, 7 09, 7 20, 7 53, 8 30, 9 09, 10 16, 11 46, 11 56 p m. For New York only, 6 25, 8 30, 8 16, 8 51, 11 47 a m, 2 45 3 26, 3 49, 4 56, 5 45, 8 54, 9 45 p m week-days. 8 26, 8 30, a m, 12 33, 2 20, 5 45, 9 45, p m, Sundays.
FOR PHILADELPHIA—1 00, 6 46, 8 06, 8 36, 9 07, 9 36, 10 06, 11 40 a. m, 12 40, 1 37, 2 04, 3 33, 6 37, 7 35, 7 44, 8 37, 10 08 p. m. Sundays, 1 00, 6 51, 9 07, 10 06, 10 40 a. m, 1 37, 5 52, 6 37, 7 44, 8 37, and 10 07 p. m.
FOR ATLANTIC CITY—Through Vestibuled Express Trains, Buffet Parlor Cars, Passenger Coach, and Combined Coach, 10 37 a. m. and 3 36 p. m. week-days. Express 1 00 a. m. and 12 40 p. m, week-days. Sundays, 1 00, 6 51 and 8 33 (Through Vestibuled Train, Pullman Parlor, Dining and Smoking Cars and wide Vestibule Coaches) a. m.
FOR ATLANTIC CITY—Via Delaware River Bridge Route, 1,00 and 12 40 p. m. week days, 1 00 and 6 51 a. m. Sundays.
FOR CAPE MAY—Express, 1 00 night, daily, 1 37 p. m. week days.
For Lake Placid (Through Sleeping Car), 5 45 p. m., Mondays, Wednesdays and Fridays.
For the Catskills (Through Parlor Car), 12 10 p. m. week-days.
FOR RAHWAY—1 00, 6 40, 6 46, 7 10, 8 06, 9 00, 9 07, 9 46, 11 14, 11 40 a. m, 12 56, 1 13, 2 04, 3 11, 3 40, 4 38, 4 53, 5 09, 5 20, 5 36, 5 47, 6 55, 6 05, 6 13, 6 19, 6 27, 6 45, 6 52, 7 05, 7 30, 7 44, 8 14, 8 52, 9 54, 11 05, 11 47 p m, and 12 32 night, week-days. Sundays, 1 00, 6 51, 8 43, 9 46, 10 25, 10 40 and 11 44 a. m, 12 50, 1 50, 2 47, 3 28, 4 48, 5 19, 5 40, 5 52, 7 05, 7 27, 7 44, 8 14, 8 47, 9 18, 10 15, 11 00 and 11 46 p. m.
FOR NEW BRUNSWICK—1 00, 6 46, 7 10, 8 06, 9 07, 11 40 a. m, 12 40, 1 37, 2 04, 4 38, 4 38, 5 09, 5 36, 6 05, 6 37, 6 45, 7 44, 8 37, 10 08, 11 03 p. m. Sundays, 1 00, 6 51, 9 07, 9 46, 10 40 a.m, 12 50, 1 37, 1 50, 5 52, 6 37, 7 44, 9 13 and 10 07 p. m.
FOR WOODBRIDGE AND PERTH AMBOY—6 40, 9 46, 11 14, a m, 12 56, 3 11, 4 53, 5 47, 6 13, 7 20, 9 54 p m, and 12 32 night, week-days. Sundays, 10 25, 11 44 a m, 5 40 and 10 15 p m. For Perth Amboy only, 7 38 p m week-days
FOR EAST MILLSTONE—7 10 a m, 12 40 and 5 36 p m week-days.
FOR TRENTON—1 00, 6 46, 7 10, 8 06, 8 36, 9 07, 9 38, 10 06, 11 40 a m, 12 40, 1 37, 2 04, 3 33, 6 37, 7 35, 7 44, 8 37 and 10 08 p m. Sundays, 1 00, 6 51, 9 07, 10 06, 10 40 a m, 1 37, 5 52, 6 37, 7 44, 8 37 and 10 07 p m.
FOR LAMBERTVILLE, PHILLIPSBURG, MANUNKA CHUNK AND STROUDSBURG, VIA TRENTON—6 46, 8 36, 10 06 a m, 12 40 (Saturdays only), 3 33 and 6 37 p m, 6 51 a m and 6 37 p m Sunday.
FOR FLEMINGTON—6 46 and 11 40 a m and 3 33 p m.
FOR JAMESBURG VIA MONMOUTH JUNCTION—8 06 a m, 2 04, 4 38 p m week-days.
FOR FREEHOLD VIA MONMOUTH JUNCTION—8 06 a m, 12 40, 4 38 p m week-days. Sundays, 9 07 a m.
FOR LONG BRANCH, ASBURY PARK, OCEAN GROVE, AND POINTS ON NEW YORK AND LONG BRANCH R. R., 9 36, a m, 12 56, 3 04, 5 43 and 7 38 p m week-days. Sundays, 10 25, a m and 5 40 p m. Stop at Interlaken for Asbury Park and Ocean Grove on Sundays.
FOR BROOKLYN, N. Y.—All through trains connect at Jersey City with boats of Pennsylvania Annex, affording direct transfer to and from Fulton street, avoiding double ferriage and journey across New York City.
LEAVE NEW YORK FOR ELIZABETH—From West Twenty-third Street Station, 6 05, 6 25, 7 25, 8 10, 8 25, 8 55, 10 25, 10 55, 11 55 a m, 12 10, 12 25, 12 55, 1 25, 2 25, 2 55, 3 55, 4 25, 4 55, 5 10, 5 25, 5 40, 5 55, 6 10, 6 25, 6 55, 7 25, 8 10, 8 55, 9 25, 9 55, 10 55, 11 45 and 12 10 night. Sundays—6 05, 7 55, 8 55, 9 25, 9 55, 10 55, 11 55 a m, 12 55, 1 55, 2 25, 3 55, 4 25, 4 55, 5 10, 6 40, 6 55, 7 25, 7 55, 8 25, 9 25, 9 55, 10 55 p m, and 12 10 night.
"f" Stops on notice to Agent or on signal.
For time from Desbrosses and Cortlandt streets consult local time-tables to be procured from agents.
W. W. ATTERBURY, General Manager. J. R. WOOD, Gen'l P'ss'r. Pass. Traffic M'g'r.
GEO. W. BOYD, General Passenger Agent.

T. M. INGRAHAM, —SCAVENGER—
VAULTS AND CESSPOOLS CLEANED DAY OR NIGHT.
Good work at reasonable prices. Satisfaction Guaranteed.
P. O Box 635. Plainfield, N. J.

THE NEW CENTURY TYPEWRITER.

WILLIAM H. KIRCH, Carpenter and Builder, 66 Duer St.
Estimates cheerfully given. Jobbing promptly attended to.
TEL. NO. 2022.

—JOHN WIRTH—
(Successor to Henry Liefke.)
Bakery & Confectionery
201-203 West Front St.
Tel. No. 203.
All Orders Delivered at Short Notice.

Reading System
New Jersey Central.
Stations in New York foot of Liberty, and South Ferry, Whitehall Streets.
TIMETABLE IN EFFECT JUNE 28, 1903.
For New York—3 17, 3 37, 3 53, 6 02, 6 29, 6 57, 7 25, 7 35, 7 55, 8 02, 8 11, 8 20, 8 34, 8 46, 9 07, 9 32, 10 28, 11 25 a. m., 12 09, 12 44, 1 15, 2 22, 3 42, 3 49, 4 17, 4 47, 5 43, 5 53, 6 22, 6 32, 7 05, 7 32, 8 25, 9 26, 9 40, 10 17, 11 28 p.m. Sunday—3 17, 3 37, 5 05, 7 41, 8 01, 8 52, 9 52, 10 05, 11 10 a. m., 12 06 m, 12 53, 1 45, 2 40, 3 17, 5 30, 5 41, 6 45, 6 52, 8 13, 8 32, 9 42, 9 58, 10 22 p. m.
For Newark—5 33, 6 29, 7 05, 6 57, 7 25, 8 11, 8 56, 7 45, 8 46, 9 05, 9 27, 11 25 a. m., 1 13, 2 21, 3 40, 3 45, 5 03, 6 03, 4 17, 4 47, 6 23, 6 33, 7 05, 8 26, 9 40, p. m. Sundays—7 41, 8 05, 10 05, 11 10 a. m., 12 56, 1 46, 3 30, 5 41, 6 45, 6 52, 8 13, 8 32, 9 43, 10 22 p. m.
For Somerville—5 33, 7 12, 8 51, 9 36, 9 54, 11 00 a. m., 1 01, 2 02, 2 11, 3 33, 3 44, 4 33, 5 03, 5 32, 5 57, 6 04, 6 19, 6 41, 7 12, 7 33, 9 08, 8 21, 9 37, 10 23, 11 26 p. m., 12 59 night. Sunday—5 45, 8 45, 11 14 a. m., 2 03, 3 40, 5 37, 6 35, 8 30, 10 14, 11 16, 11 35 p.m.
For Flemington—7 12, 11 00 a. m., 2 11, 5 32, 6 19 p. m. Sundays—9 23 a. m., 5 37 p. m.
For Phillipsburg and Easton—5 25, 8 51, 9 54 a. m., 2 11, 5 32, 6 41 p. m. Sunday—5 45 a. m., 2 03, 6 35 p. m.
For Bethlehem, Allentown and Mauch Chunk—5 25, 9 54 a. m., 2 11, 5 32 p. m. Sundays—5 45 a. m., 2 03, 6 35 p. m.
For Wilkesbarre and Scranton—5 25, 9 54 a m; 5 32 p m. Sundays—5 45 a m, 2 03 p m.
For Long Branch and Ocean Grove, etc—8 51, 11 25 a m, 2 11, 4 17, 4 47, 6 23 p m. Sunday (except Ocean Grove)—8 52, a m, 12 56, 8 30 p m.
For Lakewood, Toms River and Barnegat—8 37, 8 11 a m, 1 13, 3 44, 4 17 p m. Sundays—9 52 a m.
For Atlantic City—8 46 a m, 3 49 p m.
For Philadelphia—5 17, 7 44, 8 25, 9 14, 9 44, 10 44, 11 14, 11 44 a m, 12 46, 1 20, 2 11*, 3 44, 5 29*, 7 34*, 8 21, 9 37* p m. 1 17 night. Sunday—5 17, 5 45, 9 55, 11 14 a m, 2 45, 4 55, 5 37*, 6 35*, 9 47 p m, 1 17 night.
For Trenton—5 17, 5 25, 7 12, 7 44, 8 38, 9 44, 10 44, 11 44 a m, 12 46, 1 01, 1 39, 3 44, 5 29*, 7 38*, 8 21, 9 37* p m, 1 17 night Sunday—5 17, 5 45, 9 55, 11 14 a m, 1 39, 2 45, 4 55, 5 37*, 6 35*, 9 47 p m, 1 17 night.
For Reading and Harrisburg—5 17, 5 25 8 38, 9 54, (10 44, 11 44 Reading only), a m, 2 11, (5 43 through train), 1 17 night. Sundays—5 17 a m, 2 03, 5 37, 6 35 p m, 1 17 night.
For Pottsville, Sunbury and Williamsport—5 17, 5 25, 9 54 a m, 2 11 6 21 p m, 1 17 night. Sundays—5 17 a m, 2 03 p m, 1 17 night.
For Baltimore and Washington—9 14, 11 14 a m, 1 39, *2 11, 4 18 (Parlor cars only, Royal Limited), *5 29, 7 34* p m, 1 17 night. Sundays—1 39, 11 14 a m, 2 45, 5 37*, 6 35* p m, 1 17 night.
*Change cars at Bound Brook.
W. G. BESLER, Vice Pres. & Gen. Man'gr.
C. M. BURT, Gen. Pass. Agent.

Lehigh Valley Railroad.
Time Table in Effect May 17, 1903.
LEAVE SOUTH PLAINFIELD, N. J.
8:21 a.m. daily (except Sunday) local to Mauch Chunk.
9:08 a. m. daily for Easton, Wilkes-Barre, Rochester, Buffalo and principal intermediate stations, connects at Depew Junction for Niagara Falls and Suspension Bridge.
1:57 p. m. daily local for Easton, Mauch Chunk, Hazleton, Pottsville and Shenandoah.
4:58 p. m. daily (except Sunday) "Wilkes-Barre and Scranton Express" Solid vestibule train to Wilkes-Barre, Through Parlor Car via D. & H. R. R to Scranton and Carbondale.
6:21 p. m. daily (except Sunday) local to Easton.
6:40 p. m. daily solid vestibule train to Buffalo, Toronto and Chicago and principal intermediate stations except Rochester
FRANK ROWLEY, City Ticket Agent, 218 West Front Street, Plainfield, N. J. Telephone 112-B.

Arrival and Departure of Mails
PLAINFIELD POSTOFFICE.
Office opens 7 a. m., closes 7 p. m.
On Saturday's close half hour later.
NEW YORK MAILS.
Arrive—7:30, 9:40, 11:30 a. m., 3:30, 5:00, 6:30 p.m.
Close—7:30, 9:30 a. m., 1:00, 2:15, 6:00, 7:45 p. m.
SOMERVILLE and EASTON.
Arrive—8:40 a. m., 2:15 and 7:00 p. m.
Close—7:30 a. m., 1:45 and 4:35 p. m.
ELIZABETH—Direct.
Close—1:00 p. m.
PENNSYLVANIA—West of Easton
Close 12:35 p. m.
NEWARK—Direct.
Arrive—8:40 a. m., 2:35, 5:30 p. m.
Close—7:30 a. m., 1:00, 2:15 and 6:30 p. m.
PHILADELPHIA—Direct.
Arrive—7:30, 9:40, 11:30 a. m., 2:30 and 7:00 p. m.
Close—7:30 and 9:30 a.m., 12:35, 4:30 and 7:45 p.m.
Through fast mail for West and South close 4:30 and 6:45 p. m.
Through fast mail for East, close 1:35 and 6:45 p. m.
WATCHUNG, WARRENVILLE & GALLIA (Mt. Bethel.)
Arrive—1:30 p. m. Close—9:30 a. m.
SUNDAY MAILS.
Office open from 9:30 to 10:30 a. m.
Mail closes at 6:15 p. m.
E. H. HIND, P. M.

STONE AT Bartle's Stone Yard
Yard: Corner Church and Second Streets.
Cut Stone, Building Stone—all kinds.
FLAGGING AND CURB STONE.
Have some 18-inch and 2 and 3-ft. walk very cheap. Leave orders for your foundation and cesspool stone with us.

H. Eggerding,
121 Park Ave., Manufacturer of the celebrated
C. O. D. CIGAR.
The best 5c cigar in the State, and made on the premises from the finest Havana. Clear Havana cigars a specialty. A large assortment of the choicest brands of domestic cigars.

AUDSLEY'S ART STORE.
Maurice A. Audsley, Manager
No. 135 East Front Street.
Fine Portraits and Enlargements.
Pictures and Artists' Materials.
Artistic Framing a Specialty.
VISITORS ALWAYS WELCOME.

SMALLEY BROS., 147 North Avenue,
Butchers.
Everything usually found in a first-class market.
Roasting & Broiling Chickens Specialty
Jersey Pork and Sausage.
Chicken Livers & Hearts Always on Hand.
Orders called for and delivered. Telephone 83 A

LADIES DESIRING—
Knife-Pleating or Pinking
done will please leave their orders at No. 22 Duer street and it will receive prompt attention.
MRS. FORCH.

NEED MONEY?
MONEY MONEY
We'll loan you from $10 to $300 immediately.
BORROW HERE.
There's no delay—no red tape. We take
FURNITURE,
pianos, etc., as security—let you keep the goods, too.
Positively No Publicity
of any kind. Our rates are the VERY LOWEST. You can pay us back in little installments to suit you.
If you cannot call, write, and we'll send our representative to you.
We make loans in PLAINFIELD and all suburban towns.
Mutual Loan & Investment Co., 118 Market St., Newark.
New Wood Bldg. Rooms 24-25. 2d floor.

THERE'S NO QUESTION
"The Best is the Cheapest"
in regard to the treatment of your —TEETH—
Our experience as dentists, also our methods and prices are worthy of your consideration.
DRS. LEONARD, 104 E. Front St., Plainfield.

LIEFKE & LAING, Insurance and Real Estate
No. 146 Park Ave.
Real Estate Appraised, Rented. Properties Sold and Leases Negotiated

J. C. Pope & Co., INSURANCE AGENTS.
110 East Front St., Plainfield, N. J.

HERMAN HANSEN, CARPENTER AND BUILDER, 21 Regent Street. Tel. 2542.

50 YEARS' EXPERIENCE
PATENTS
TRADE MARKS DESIGNS COPYRIGHTS &C.
Anyone sending a sketch and description may quickly ascertain our opinion free whether an invention is probably patentable. Communications strictly confidential. Handbook on Patents sent free. Oldest agency for securing patents.
Patents taken through Munn & Co. receive special notice, without charge, in the
Scientific American.
A handsomely illustrated weekly. Largest circulation of any scientific journal. Terms, $3 a year; four months, $1. Sold by all newsdealers.
MUNN & Co. 361 Broadway, New York
Branch Office, 625 F St., Washington, D. C.

FOWLER'S, The Manufacturing Confectioner.
Pure Home-made Candies, Chocolates and Bon-Bons Fresh Daily. Hot and Cold Drinks of All Kinds. Ice Cream and Water Ices. Orders delivered promptly.
Tel. 1005. 131 E Front St.

S. HIRSCH, The New York Ladies' Tailor & Furrier
RIDING HABITS.
All kinds of Remodeling a Specialty.
432 Watchung Avenue.

CHIRON OINTMENT
CURES PILES SKIN DISEASES AND RELIEVES CONSTIPATION
GUARANTEED TO CURE OR MONEY REFUNDED
At druggists or direct. Samples for the asking.
THE CHIRON COMPANY, Plainfield, N. J.

Keep Your Eye On Us
We have in stock all the latest new and rare Flowering Shrubs, Rose Bushes, Vines and Hedge Plants. Shade Trees, large and small. Fruit Trees and Bushes, Evergreens and Canada Unleached Hardwood Ashes.
Belleview Avenue Nursery Co.
Off Park Avenue, near Hillside Cemetery.
TELEPHONE CALL 2272.

DRUGGISTS.
YES! We will send you A Bottle or Case OF WATCHUNG WATER.
Tel. 756.
Powers' Somerset Pharmacy.

Keep your skin smooth and soft by using SCHREINER'S WITCH HAZEL SOAP.
Makes good lather with hard water.
10c a cake. 3 for 25c.
SCHREINER'S Pharmacy,
Cor. Park Avenue and Second Street.
Telephone 671.
LOWNEY'S CANDIES.

SODA With Fruit Syrups Second to None.
MALLINSON'S
LIBERTY AND FOURTH STS.
Segars are one of my specialties

Fruited Ice Cream.
Pure, rich ice cream, our own make, with fruit dressing. The most delicious and satisfying combination. Try this dish at our fountain.
DUDLEY S. MILLER, Druggist.
Cor. Park Ave. and Fourth Street.
Tel. No. 203. Prompt Delivery.

Are You a Plunger?
There is certainly a great deal of pleasure in your bath, providing you use Nagle's Violet Ammonia, and Demulcent Cream of Witch Hazel Soap, which are necessary articles to make up and beautify the skin. Use Nagle's only, made of purest materials.
C. M. NAGLE'S
PRESCRIPTION PHARMACY,
West Front and Grove Streets,
Tel. 772. Plainfield.

Hodges Pharmacy.
Reliable goods in all Departments.
Agency for Belle Mead Sweets.
Tel. 210 A. Y.M.C.A. Building.

MONEY.
New Jersey Loan Co.,
740 Broad Street, Opposite Postoffice,
NEWARK, N. J.
BRANCH OFFICE:
First National Bank Building,
111-113 E. Front St., Plainfield, N. J.
Room 3. Second Floor.
Loans on Furniture, Pianos, Organs, Horses, Wagons, Etc., WITHOUT DELAY.
Allowing you to pay us back in payments to suit your convenience.
OUR BUSINESS IS CONFIDENTIAL
and as the security is left in your possession your friends need not know about it.
OUR OFFICES ARE PRIVATE
and we will be pleased to explain our rates, as we are anxious to get them before the public knowing they are the cheapest in the State.

TELEPHONE No. 2514 WATCHUNG SPRINGS.

Henry J. Wierenga,
Expressman and Truckman.
All kinds of Express and Trucking business promptly attended to.
Leave your orders at store of Joseph Sattels, Piano and Organs, No. 108 North Avenue, and the same will receive immediate attention.

J. W. VAN SICKLE,
128 North Ave., Plainfield, N. J.
Fresh & Salted Meats
Game in Season. Philadelphia Scrapple.
Orders called for and delivered promptly.
Telephone No. 651 a.

—EXPERT— WATCH REPAIRING At DOANE'S, 219 PARK AVE.

THE OLYMPIA EXPLOSION.

Alcohol Was Smuggled by Sailors Into the Navy Yard.

NORFOLK, Va., Sept. 14.—Lieutenant Commander Van Dozer, executive officer of the cruiser Olympia, has given out an official statement of the facts attending the explosion of a barrel of alcohol on the cruiser's deck, causing the death of Marine Corporal J. R. Yerkes of Philadelphia and of Apprentice Seifert and the serious injury of Third Class Master at Arms Caster and Apprentice Spavey in addition to the burning of the cruiser's forward awnings and awning supports. The explosion resulted directly from the smuggling of alcohol into the navy yard by members of the cruiser's crew.

The statement of Lieutenant Commander Van Dozer says:

"The entire crew of the Olympia were returning aboard after forty-eight hours shore liberty when a five gallon water breaker full of alcohol was discovered in the forward turret. The executive officer at once ordered a thorough search of the ship and yard in her vicinity to find any other spirits that might have been smuggled. As the cruiser is in dry dock all her small boats are lined along the wharf near the dry dock. Between two of these boats two men were discovered. One fled and escaped in the darkness. The other was placed under arrest. Where the men were hiding was found a full barrel of alcohol which had been broached. It was by order carried aboard the Olympia to be emptied into the alcohol tank on the aft deck.

"This tank being full, the barrel was carried forward by Corporal Yerkes, Seifert, Spavey and Caster. In the meantime the crew was called to quarters and every man accounted for.

"While the men were in line answering the roll the detachment with the barrel began pouring its contents into a tank on the port side of the forward turret. They had scarcely begun when in a manner yet to be ascertained the fumes of the spirits became ignited and exploded with terrific force. Both ends of the barrel were blown out, followed by a torrent of burning alcohol that spread in a flood of flames over the forward main deck.

"Yerkes was struck in the head by a stave from the barrel and fell into the burning mass. He was roasted to death. The other men were struck by flying fragments of the barrel. But were knocked away from the center of the fire, and thus two of them escaped fatal injury, but Seifert was horribly burned.

"It was at first thought a tank of smokeless powder had exploded, and the crew for a moment broke ranks, but in a second recovered from the suddenness of the shock and turned to with a will to save their injured shipmates and extinguish the fire that already was gaining headway on the cruiser's deck. This done, the injured men were hurried to the Marine hospital, where Seifert died not long after. The other two, it is thought, will recover."

Rain Damages Northwest Wheat.

MINNEAPOLIS, Minn., Sept. 14.—It is almost impossible to estimate the amount of damage done to the northwest by the rains. At Minneapolis the fall reached five inches, and throughout the northwest, according to reports received by grain men, the fall was almost as heavy. Millions of bushels of wheat which under ordinary circumstances would have been graded high is so reduced in quality by the rains that it will, according to some estimates, sell for from 10 to 25 cents less a bushel on account of the storm.

Russia Holds on to Manchuria.

PEKING, Sept. 14.—Russia has presented the Chinese government a new scheme for evacuating Manchuria, further prolonging the time for the evacuation, originally fixed for Oct. 8, and proposing certain new conditions in addition to most of the conditions included in the last scheme. Russia now proposes to evacuate Neuchwang and Mukden province Oct. 8, Kirin province four months later and the third province a year later.

Expedition Was Unsuccessful.

SAN FRANCISCO, Sept. 14.—On the steamer Mariposa, which has arrived from Tahiti, were several members of an expedition which sailed in search of treasure alleged to be buried on Cocos island. They were unsuccessful in finding the hidden gold and silver, the value of which has been estimated as high as $100,000,000.

New Yorker a Supposed Suicide.

MIDDLETOWN, N. Y., Sept. 14.—A man supposed to be H. S. Coates of New York is believed to have committed suicide by drowning in the Wallkill river at Midway Park, near here. His clothing was found on the bank, with a note bidding farewell to the world. Search is being made for the body.

Plague at Marseilles.

ROME, Sept. 14.—The French government having officially communicated the presence of plague at Marseilles, the Italian government has ordered the sanitary measures of protection established by the international conference at Venice to be put in force.

Borrows Was Kicked to Death.

NORWICH, N. Y., Sept. 14.—In a fight at McDonough Tracy H. Borrows was kicked to death by Frank Gole, whom Borrows had just shot in the neck with a revolver. Borrows had accused Gole of escorting his wife to the Greene county fair.

Miss Anthony Golf Champion.

CHICAGO, Sept. 14.—Miss Bessie Anthony has won for the fourth time the title of western woman golf champion by defeating Miss Mabel Higgins, the runner up, 3 up, 2 to play, on the Exmoor links.

THE PLAINFIELD TRUST COMPANY.

DEPOSITS - - $600,000.00.

We point to the fact, and with not a little pride, that our deposits now total $600,000.00, and this in a little over one year of business. In calling attention to this gratifying record, we wish to invite the accounts of those who at present have no bank account in town as well as from those contemplating a change in their present arrangements, feeling sure that business inaugurated with us will prove mutually advantageous.

Subject to check, **3 per cent.** interest is paid on balances of $200 or more.
In our Special Department **3 per cent.** interest is paid on $5.00 or more.

O. T. Waring, President. — Henry A. McGee, Vice President.
A. V, Heely, Vice President. — J. Herbert Case, Secretary-Treasurer.

IN THE CHRISTIAN FIELD

WORK IN THE CHURCHES OF THE CITY AND BOROUGH.

Rev. and Mrs. A. C. Nickerson, of Carlton avenue, have returned from their summer home in Randolph, N. H.

Rev. Charles E. Herring, of Watchung avenue, has returned from an extensive pleasure trip through the west.

Rev. John Sheridan Zelie, the pastor-elect of the Crescent Avenue Church, will preach his first sermon in that church Sunday.

The annual convention of the Central Jersey Baptist Association will be held in October with the First Baptist Church of Somerville.

All Souls' Church was opened yesterday for the first time after the summer months and the pastor Rev. A. C. Nickerson, occupied the pulpit.

Next Sunday the preaching service in Trinity Reformed Church will be changed to 10:30 a. m. and 7:30 p. m. The Sunday-school will meet at 2:30 and rally day services will be held.

Rev. Dr. J. A. Chambliss, of Orange, occupied the pulpit at the First Baptist church yesterday, preaching two strong sermons. He will continue to occupy this pulpit for the balance of the month.

Mrs. E. A. Parse, of Grove street, a prominent worker in the W. C. T. U. and president of the local Union, will speak to the Christian Endeavor Society of Trinity Reformed Church at the temperance meeting to be held tonight at 8 o'clock.

Rev. Dr. W. C. Snodrass, pastor of the First M. E. Church, announce this series of four "Talks to Toilers:" September 20, "Too Little for His place;" September 27, "A Country Boy's Promotion;" October 4, "A Trade Destroyed by Talk;" October 11, "The Greatest Workingman." These services will be held in Vincent Chapel Sunday evenings at 7:45 and there will be special music.

Wanted—$150.

Rev. E. E. Jackson, pastor of the Mt. Olive Baptist Church, is looking for some benevolent man with $150, who will assist in making church improvements.

Postoffice Robbed.

The postoffice at Far Hills was robbed Saturday night of $300 in stamps. The safe was blown open.

UNION COUNTY AGENCY
—OF—
FIDELITY TRUST CO.

Titles Examined and Guaranteed

Union County Trust Co. Building
Entrance on W. Grand St.,
Elizabeth, N. J.

POLITICAL NOTES.

A personal friend of Congressman Fowler said today that the latter had had no intimation of the bolt planned by the local Republican delegates until after the deed was done.

* * *

When a man approached Senator Kean Saturday to congratulate him on his victory, the Senator said, "Tut, tut, don't say that," and turned away.

* * *

Kean men in Elizabeth believe that had Congressman Fowler been home from the West, he would not have allowed the Plainfield delegates, who are professedly his followers, to have bolted the convention.

* * *

William N. Fowler, of Elizabeth, a popular Democrat, is mentioned for an Assembly nomination. When Mr. Fowler was questioned this morning as to whether he was a candidate for the Assembly on the Democratic ticket, this is all he would say: "If there is any painting to be done along the line, I'm a candidate for the job." That was all the satisfaction that would be obtained from Mr. Fowler.

CITY JOTTINGS.

—Tier's ice cream is equally as good during the week as on Sunday. It's always a welcome dessert. All flavors of ice cream and ices, including harlequinn, neapolitan. Ping pong ice cream to take home, 20 cents a quart.

—An auction sale will be held tomorrow afternoon at 1:30 at 548 West Seventh street. This will be an excellent opportunity to secure some fine articles of furniture at most reasonable prices. P. H. LaTourette, auctioneer.

At City's Judgment Seat.

These cases were brought before Judge Runyon in the city court this morning: Richard Elliott, South Plainfield, carrying concealed weapons; discharged. Victor Roach, fined $5 for drunkenness; Henry Lewis, Joseph Pritchard, Bessey Ross, Page Finney and Anna Jones, colored, charged with fighting. Hearing postponed until tomorrow.

Protesting Park Residents.

A special meeting of the North Plainfield Common Council will be held this evening for the purpose of giving a hearing to the property owners of Washington Park who are objecting to the removal of a building from this city to the corner of Grove street and Prospect place, because they do not want any old buildings in their neighborhood.

In Honor of Californian.

Miss Ida L. Spicer, of West Fifth street, entertained twenty-five guests at her home Saturday evening, in honor of Miss M. L. Williams, of Berkley, Cal.

Lacerated Hand.

William O'Loughlin, of West Second street, an employe at Potter's Press Company works, sustained a lacerated wound of the hand while at work this morning.

The Pleasure of Eating.

Persons suffering from indigestion, dyspepsia or other stomach trouble will find that Kodol Dyspepsia Cure digests what you eat and makes the stomach sweet. This remedy is a never failing cure for Indigestion and Dyspepsia and all complaints affecting the glands or membranes of the stomach or digestive tract. When you take Kodol Dyspepsia Cure everything you eat tastes good, and every bit of the nutriment that your food contains is assimilated and appropriated by the blood and tissues. Sold by L. W. Randolph.

THE FORUM.

Communications from readers of The Daily Press on all subjects of local interest are invited. All such communications must be stripped of personalities, and must be signed by the writer. His name will not necessarily be published. The editor is not responsible for views expressed in this column.

Editor, The Daily Press:

Alis refused to play the Orange football team unless there is $50 wagered on the result of the game. I had an interview with Manager Harold Chandor, of the Alis eleven, Saturday morning. He stated that his team played two games with the Orange Field team last year, and they were both practice games. I will acknowledge that the first game was a practice game, but deny that the second game was such. The first game we played was at the opening of the season, and could be called a practice game. The second game was played on the first Saturday of November, when all teams should be in the best of condition. The game was played in rain, and it is not likely that a practice football battle would be fought in the rain.

Mr. Chandor stated that the Alis team would play no practice game this season, that may be true, but we are not looking for practice game, we are looking for the real article of snappy football.

Manager Chandor also stated that he did not want to play "school boys." The Orange Field team may be light for the Alis eleven, but they play fast, snappy football. Alis last year had several college men playing with them, and this year it is understood that only club members can play on the team. That is what gave us hope of winning from them this season, as they haven't got the material in the club with which to duplicate last year's team. We held them down in a hard fought battle last season, they scored three touch-downs, while we made one. The score was 16-6.

The Orange eleven will be heavier than that of last year, out team averaged 126 pounds, while this season we average 133 pounds.

Manager Chandor offered to play my team for a $50 side bet on the result of the game, the winning team to take 50 per cent. of the gate receipts, and $100. My team will not gamble on the result of any game as long as I am manager.

In my letter to the Alis A. A. I offered them 52 per cent. of the gate receipts and a stage to the field, the same as I am offering any other eleven. As this was not agreeable, I offered them one half of the gate receipts. I also offered to play them on their grounds under the same conditions. I was refused a game until I would wager $50.

Signed, Harry Clifford Smith,
Manager Orange Field Club Football Team.

Sprained Her Ankle.

A young woman named Miss Mamie Edmundson badly sprained the ankle of her right foot, Saturday morning, while attempting to board a train at the North Avenue station. She was taken to St. Joseph's Sisters' Home. Dr. Buchanan is in attendance.

Fire in Barrel.

A fire of suspicious origin was discovered in the hay loft of the barn of Joseph Humble, on Lincoln place, Saturday afternoon at 4 o'clock. A bucket of water sufficed to extinguish the blaze. The origin is unknown.

Robert Rand, formerly of Plainfield, was in town yesterday calling on friends. He is on his way to Richmond, Va., on a business trip.

LAWYERS ON AMENDMENTS

STATE BAR ASSOCIATION'S STATEMENT TO THE VOTERS.

Reasons From the Barristers' Standpoint Why People Should Ratify Constitutional Change.

An address to the bar of New Jersey, containing arguments in support of the constitutional amendments to be voted upon at a special election Sept. 22, has been issued by the committee of the State Bar Association appointed at the recent annual meeting to prepare a statement thereupon. The address is in part as follows:

"It is charged that a new Court of Appeals is being created. This is not true; the effect of the amendment is to provide for the appointment of a new set of judges to do the work of the Appellate Court now that the work has grown sufficiently to occupy their time.

"If these amendments are adopted, the Supreme Court Judges will have sufficient time to do all the Circuit Court business, and the State may be relieved from the compensation paid the three Circuit Judges now in office, amounting to $22,500 a year. It will also be saved the amount paid to the six judges specially appointed averaging from $12,000 to $15,000 a year, or a total of possibly $37,500, so that the additional cost to the State will be a small matter.

"The chief purpose of the amendments is to relieve the congestion of business in the higher courts and so arrange the judges that full consideration may be given to every cause. No change is proposed which will affect the constitutional rights of person or property, for the amendments relate principally to the application of remedies in a similar and more expeditious manner.

"Some change will have to be made. More judges are required to do the work, and it is a question between appointing more Supreme Court Judges, thus making the Court of Appeals still more unwieldy, or instituting a separate Court of Appeals.

"The plan proposed is to divide the work; have five Judges devote their time to the careful hearing and consideration of causes on final appeal, while the others do the Supreme Court work, try cases at circuit, hear motions for new trials and decide the important questions of law brought before them by certiorari, mandamus, etc. The Court of Appeals as thus constituted will be able to give its whole time to appellate work and can sit every month, if need be, allowing counsel full time to argue their causes, with opportunity to consider fully and decide promptly.

"That the Vice Chancellors should be constitutional officers is also a necessity. The whole scheme of the Vice Chancellorships as now carried out is a makeshift to give necessary relief to the court, without violating in terms the present constitutional requirements, that the Court shall consist of a single Chancellor.

"The proposed amendments will accomplish some important results; they will change the present cumbersome and complicated court to a small one, similar to that which has been adopted in all of the most progressive States of the Union. They will give us a Court of Appeals whose Judges are unconnected with any other court, and a Court that can give its whole time for hearing and deliberation, and thus avoid congestion of business and delay in its decisions."

PERSONAL.

Miss Wildey, matron of Muhlenberg Hospital, has returned from a month's vacation.

Mr. and Mrs. W. A. Millard, of East Second street, and Mrs. Julia Force, of Westervelt avenue, are at Asbury Park for a week or two.

Mr. and Mrs. E. Arthur Janke and son and Mr. Janke's brother, Alfred Janke, of 203 West Ninth street, have returned from a delightful sojourn at Lake Hopatcong, where they have been occupying a cottage for several weeks.

Recovering From Operation.

John Delaney Ferguson, son of Chaplain Ferguson, of Kensington avenue, is in Muhlenberg Hospital recovering from an operation for appendicitis. He is a High School boy.

Asylum for Inspiring Politicians.

Mr. Charles Sulzer, brother of Congressman Sulzer, tried twice to get elected to the New Jersey Assembly from Union County, but though he was opposed by men of only ordinary intelligence he was defeated each time. He then went West and was at once elected Mayor of the town of Sulzer, in Alaska. There seems to be plenty of room in the wheat fields of Kansas and the political fields of Alaska for young and aspiring politicians. It is far better to go out there and be somebody at once than to wait in the East for the shoes still worn by men who should long ago have shed them.—Exchange.

GREAT SPECIAL
INTRODUCTORY SALE
Monday, Sept. 14 to Saturday, Sept. 19

GRANDMOTHER'S
A&P BREAKFAST FLAKES

Grandmother Breakfast Flakes are made from selected triple-cooked whole wheat
Perfectly Processed and Absolutely Pure

ONLY 7½C A PKGE.

Not more than 2 pkges. to a customer at this price. Regular price 10c
ALWAYS READY TO SERVE

If you enjoy a cup of Good Tea try A&P Blend Golden Tipped India Ceylon Tea 25 Cents a half-lb. packet Best Imported at the Price

DON'T FAIL TO TRY GRANDMOTHER'S
A&P COCOA
¼-lb. Can 10 CENTS — ½-lb. Can 20 CENTS
This Cocoa is warranted ABSOLUTELY PURE, from which the excess of oil has been taken. It will be found double the strength of ordinary grades of cocoa
ABSOLUTELY PURE

FREE
This Week we will Give Away Beautiful Presents with 35c. worth A & P Extracts or a pound of A & P Baking Powder

There are Three Requisites for a Cup of Good Coffee
THE SELECTION--THE ROAST--THE MAKING
THE SELECTION can be trusted to our judgment and almost half a century of experience in buying, blending and selling. OUR ROASTING plant is the most complete in the U. S., as we daily use more Coffee than any other retail house in the world. THE MAKING is in your hands, and if properly performed, using A & P goods, you can enjoy the greatest of luxuries—a cup of Good Coffee
ALWAYS BE LIBERAL TO THE POT
Our prices in Coffee range from 12c, 15c, 20c, 25c, 30c and 35c a pound
Special Discounts to Restaurants, Hotels, Boarding Houses and Large Consumers

The Great Atlantic and Pacific Tea Co.,
137-139 West Front St.

BEHIND CLOSED PORTALS

HAPPENINGS OF THE LOCAL FRATERNAL ORDERS.

Members of the Retail Clerks' Association are arranging to hold a fair during the fall. At a meeting of the association, this evening, further arrangements will be completed.

The Woman's Relief Corps held its first meeting of the season Friday evening and, while there was no special business to be considered, there was a large attendance of the members and considerable interest manifested. From now on the corps will meet as usual every two weeks.

$5,000 Fire at Westfield.

(Special to The Daily Press.)

Westfield, Sept. 14—The grocery store occupied by M. B. Walker, on Broad street, was completely destroyed by fire this morning, entailing a loss of about $5,000, partly covered by insurance. The fire is supposed to have been caused by a defective electric light wire.

Redford Sutton is Dead.

Redford Sutton died last night at his home in Elm place, after a long illness. His trade was that of a painter. He is survived by a mother and three brothers, Calvin, James A. and Wm. B. Sutton. He was thirty-six years old. The funeral services will be held from the late home Wednesday afternoon at 4 o'clock.

—Enough peaches for all. Neuman Brothers will receive tomorrow 150 baskets of fancy white peaches suitable for canning or table use. These are the best on the market and ordinarily sold in small lots. Neuman Brothers offer them by the basket at special prices.

The Great Sale of
HIRSHBERG & CO.
Clothing!!

Will continue this week and in order to close it all out we have marked it lower than ever to make room for our fall and winter stock that is arriving daily.

New York Clothing Co.
M. WEINBERGER, Manager.
214 West Front Street, Plainfield, N. J.

USE PRESS WANT ADS.

CYCLISTS' CALENDAR.
Sun Rises 5:41 a. m.
Sun Sets 6:09 p. m.
Lanterns must be lighted at 7:09 p. m.

THE DAILY PRESS.

THIS WEATHER.
Showers and cooler tonight and Wednesday.
Ther. 78.

ESTABLISHED MAY 10, 1887 — PLAINFIELD, N. J., TUESDAY, SEPTEMBER 15, 1903. — TWO CENTS A COPY—$5 A YEAR.

CROWDED CONDITION CALLS FOR CHANGES

Borough Board of Education Besieged by Boys Begging for Betterment.

SCHOOLING SOLICITED

SCHOOL ACCOMMODATIONS TAXED BY GREATLY INCREASED ENROLLMENT.

No Pupils Being Received Now—Applicants' Names Placed on Waiting List—Steps Taken for Relief.

Because there is no room for the large number of children who are clamoring for admission to the North Plainfield schools, no more pupils are being received. All who apply, however, have their names enrolled on the list of children who are waiting for admission, and, as soon as accommodations can be made for them, they will be given a place. There are many children in the borough who should be in school but who can not be taken because every room in the school buildings across the brook is filled to its greatest capacity. It is said that never before has there been such a large enrollment of pupils.

The Borough Board of Education is thoroughly familiar with this condition and is considering ways and means for providing room for the children who are eager for an education but who can not be accommodated. Before the schools closed last year the matter was brought up before the Board at a regular meeting and portable school houses were discussed as a means of accommodating the large increase of pupils of school age.

In speaking of the matter yesterday morning, Superintendent Homer J. Wightman, said to a reporter for The Daily Press, that while there is an unusually large number of pupils in the entering classes this year in both schools, there was a noticable increase in the number of pupils who are entering some of the more advanced grades.

This is, in a measure, due to the crusade of last year against truancy which was inaugurated by Samuel Townsend, a member of the Board of Education. At the next meeting of the Board it is probable that definite steps will be taken with a view to relieving the crowded condition of the school and accommodate those who have been unable to enter school with the others.

QUIETLY WEDDED.

William A. MacKillop Takes Miss Blessington as His Bride.

William A. MacKillop, of Easton, Pa., son of Mr. and Mrs. C. MacKillop, of Somerset street, North Plainfield, and Miss Leila Blessington, of Delaware Water Gap, were married Saturday, September 5, in the Little Church Around the Corner, New York City. The ceremony was performed by Rev. Dr. Houghton, of New York. Mr. MacKillop is a draughtsman in the employ of the Ingersoll, Sergeant Drill Company, of Easton. Mr. and Mrs. MacKillop spent their honeymoon at Lake Hopatcong and in New York City. They will reside in Easton.

BOVINE'S BILL-OF-FARE.

Robert Slorah's Cow Relishes a Week's Washing.

Miss Ida Utzinger, of McDowell street, is mourning the loss of her last week's washing, and Robert Slorah, also of McDowell street, is keeping a watchful eye on a cow with a large appetite that is responsible for the loss. Mrs. Utzinger's weekly consignment of clean garments was hanging out for an airing last week when Slorah's cow broke loose from its customary stamping ground and proceeded to use the clothes for a cud. The case has been settled out of court.

Athletes Elect.

The election of officers occupied the attention of the members of the North Plainfield High School Athletic Association at the first meeting for the year, yesterday. These members were chosen: President, Wesley Messersmith; vice president, Lesley Becker; secretary, Ernest Powlison; treasurer, Carl Steiner. It was decided to have football, baseball and hockey teams this season.

—The headquarters for fine fruits is at Neuman Brothers, corner of Watchung avenue and East Fifth street. Everything the best, everything sold the cheapest. Don't worry about your groceries; trade at Neuman Bros.

CAUGHT WITH STOLEN GOODS

NEW BRUNSWICK MAN TOOK CLOTHING FROM STORE.

Slick Individual Detected by Geo. W. Bird—Placed Under Arrest.

A remarkably slick man in need of a coat and vest stepped into Schwed Brothers clothing store on East Front street this morning at about 10:30 o'clock and began to examine the garments exposed for sale on the tables. Apparently unsatisfied with the exhibit he sauntered carelessly out of the store and strolled slowly up towards the Somerset street corner. Lawyer George W. Bird noticed the man coming from the store and also saw an unusual protuberance under his arm. He suspected that something was wrong and communicated his suspicion to the police.

Patrolman Flynn was sent out on the case and caught his man on Somerset street with a valuable coat and vest under his own coat. He was taken to headquarters where he gave the name of James Kelly, of New Brunswick. The remarkable thing about the disappearance of the garments was that they were taken in plain view of a storeful of purchasers without anyone in the place imagining that anything was wrong.

MUHLENBERG'S BOARD MEETS

357 PATIENTS TREATED DURING THE MONTH OF AUGUST.

Thirty-Seven Admitted During the Month—Building Plans Discussed.

An unusually large number of cases were treated in the dispensary at the Muhlenberg Hospital last month, according to the reports read at the monthly meeting of the Board of Directors last night. Three hundred and fifty-seven patients had their ills attended to, and there were eighteen operations performed. There were fifty-seven cases treated in the main hospital and three deaths. The total number admitted during the month was thirty-seven, of which number thirty-five were discharged cured and two were reported improved. The plans of the architect of the new building, Evarts Tracy, were discussed in detail by the Board. It is reported that the resources of the hospital were taxed to the utmost to accommodate all the applicants for treatment.

MAKES LEAN SOULS.

Mrs. E. A. Parse's Dissertaion on the Baneful Effect of Using Alcoholic Stimulants.

The members and friends of the Christian Endeavor Society of Trinity Reformed Church, listened last evening to a paper prepared and read by Mrs. E. A. Parse depicting the injury to the human body by the use of alcoholic stimulants. "Feasting that makes Lean Souls," was the very appropriate subject of the meeting. The service was in charge of the temperance committee, of which Henry P. Seader is chairman. Miss Florence Bennett, the young soprano singer, sang a solo to the delight of all.

Justice Performs Ceremony.

Disbrow Bailey and Mrs. Caroline Honey, both of Lake street, were married yesterday afternoon at 5 o'clock by Justice Joseph E. Mosher in his office on Park avenue. Mr. Bailey is a machinist employed at Potter's Press Works. Leon R. Thurlow and Edward H. Taylor were witnesses to the ceremony. Mr. and Mrs. Bailey will take up their residence on Hillside avenue.

Summer Cars Here.

It is now reported that the large summer cars which have been used on the main trolley line between this city and Elizabeth, are now to be used in Plainfield on the main line until cold weather. After that the long closed cars formerly used on the Elizabeth-Plainfield line will be put into service in this city.

Redshirts Return From Sea Shore.

Chief J. J. Stahl, of North Plainfield, Former First Assistant Charles Keller, Foreman L. B. Bodine, and Jacob M. Higgins, of Warren Engine Company, all delegates to the Firemen's Relief Association convention at Atlantic City, last week, have returned home.

Captain Martin Home.

Capt. W. B. Martin, of Co. K, returned to his home at Elizabethport, Saturday night, from Sea Girt, after two weeks' practice on the rifle range.

—Press want ads pay

PERMIT TO MOVE BUILDING REFUSED

Protesting Park Residents Succeed in Preventing Sebring's Contemplated Action.

MUST NOT USE STREETS

BOROUGHITES SUCCESSFUL OBJECTION AGAINST LOCATING BUILDING THERE.

Sebring Aimed to Move Dwelling From This City to North Plainfield—Council Without Power to Grant a Permit.

Charles P. Sebring was denied a permit to move a building from Plainfield into North Plainfield at the special Borough Council meeting held last evening when the residents of the park were given an opportunity of voicing their opinion regarding the erection of a proposed building at the corner of Grove street and Prospect avenue. The plans showing the scheme of the petitioner in remodeling the building when it has been moved to the site selected, was presented for the benefit of the members of the Council, but, in spite of the fact that the building would, in a measure, harmonize with the residential buildings in that locality, every Councilman voted against it. Charles Matthews, representing many of the property owners of the park, made a strong plea against the granting of the permit.

All the members of the Council were present. Mayor Smalley stated in the opening of the meeting that he and Councilman Arnold had been requested to grant a permit for the removal of the structure at 827 West Front street to the corner of Grove street and Prospect avenue. The opinion of Corporation Counsel Charles A. Reed was first heard. He said that a street was the passage of people whether as pedestrians or in carriages and that, as far as he knew no Council has the power to grant a permit for the removal of any house along a public thoroughfare. He said that Councils have granted permits but he believed that there was no law which gave them that power. It could be prohibited on the grounds that a house in the street was an obstruction and a menace to health. The law says that a street cannot be obstructed. Councilman Northrup cited a case in Morristown where a person, moving a house on the public streets, was indicted and made to pay a fine of $250 for such an offense.

Mayor Smalley said that in his opinion there were two sides to the story. The request made by Mr. Sebring would ordinarily be granted. Mr. Sebring is a taxpayer in North Plainfield and is favorably known as a property owner and a builder of houses. In this case it is a question as to whether or not it will be an improvement to the property in that locality. The plans submitted, he said, are satisfactory if carried out. He admitted that the lot was the proper size on which to erect a single house to good advantage but in this case a man has purchased a piece of property with a financial end in view and he must look to his own pocket. The Mayor pointed out that the lot is surrounded by desirable houses, which, if the proposed structure was erected, might be lessened in value and he questioned if the construction of the building would increase the value of the property in that neighbor hood. He said he was anxious to oblige Mr. Sebring but he did not care to do so at the expense of others.

Mr. Northrup said he did not think the matter was one for the Common Council of North Plainfield but one between the grand juries of Union and Somerset Counties. Mr. Nichols said he noticed that the cellar dug for the house which was to be moved to the place extended out beyond the house line of other houses in that block and said that he would be inclined to vote against the granting of the permit on the ground that it was unfair to the other property owners on that block.

Mr. Sebring was given an opportunity of stating his side of the case and said: "I have little to say to this Council regarding how much I intend to spend. It is not for me to ask this Council for anything except a permit to move my building; neither is it necessary for me to state what I wish to do with my property. It has been said that the cellar line is dug beyond the house line of other buildings on the block. It is in a line, as near as it could be placed, with the row of

(CONTINUED ON PAGE 4.)

ABSENT FOR YEARS: MOTHER REAPPEARS

Mrs. Watson Returns to Claim Her Children for Whom She Has Provided a Home.

RECALLS A TRAGEDY

THERESSA WATSON, SHOT BY WILLIE JAMES, ONE OF THE CHILDREN.

Marital Difficulties Led Mother to Forsake Her Young—Husband Now in Jail—Returns to Make Children Happy.

The last chapter in one of the most stirring juvenile tragedies ever enacted in Somerset County was closed this morning when the brothers and sister of the victim, Theressa Watson, who was shot by her little playmate, Willie James, were taken by their mother, to Washington. She has provided a good home for them where they can live down the disgrace of their father and start their young lives anew.

For almost a year before the borough was startled by the shooting Mrs. Watson had been missing. No one knew of her whereabouts. Family troubles led her to leave home and her loved ones. She was heard from at the time of the shooting. Today she will take them to Washington, to her new home.

Samuel Watson, the eldest son, who has, by his industry and upright character, won for himself the respect of the community in his efforts to live down the disgrace of his father, will leave with his brothers and sisters this afternoon.

REGISTRY BOARDS IN SESSION

PREPARING LISTS FOR SPECIAL ELECTION NEXT WEEK.

Conditions Arising by Which Voter Must Register Anew —The Places.

The boards of registry are in session today at the various polling places to correct and revise the registry lists and receive the names of any voters desirous of voting for the constitutional amendments. The boards meet at the same places where the primary elections were held last week. The board will be in session until 9 o'clock tonight. All persons who were registered at the general election last fall are eligible to vote for the amendments, unless they have moved into another ward or precinct, which will make it necessary for them to register again.

It must be remembered that voters registering today must register again to vote at the general election unless attend the primaries, as today's registration pertains only to the amendments.

These are the places where the boards are in session:

FIRST WARD.
1st District—At No. 128 North Avenue.
2d District—At 521 East Second Street.

SECOND WARD.
1st District—At No. 319 Watchung Avenue.
2d District—At No. 699 South Avenue.

THIRD WARD.
1st District—At the Casino.
2d District—At Clifton's Barn, corner Spooner Avenue and West Seventh Street.

FOURTH WARD.
1st District—At No. 204 West Second Street.
2d District—At corner Spooner Avenue and South Second Street.
3d District—At No. 836 South Second Street.

MASS FOR MR. REGAN.

Solemn Requiem Celebration in St. Mary's and Interment at Parish Cemetery.

Solemn requiem mass for Cornelius Regan, of West Fourth street, who died Sunday, was celebrated in St. Mary's R. C. Church this morning at 9 o'clock. Father Delehanty was the celebrant, and he was assisted by Father Miller, of North Plainfield, and Father Westman, of Westfield. There was music by a special quartette.

The bearers were Patrick Nugent, Michael McCarthy, Michael Nugent, Patrick Harrington, Israel Goddu and Anthony Mertell, representatives of the three orders, the C. B. S., A. O. H. and A. O. U. W., in which Mr. Regan was prominent. The members of the three orders to the number of 175 were present and the church was filled with the friends and relatives of the dead man. The interment was in St. Mary's Cemetery.

You Will Make No Mistake if you purchase your cigars at Kirby's, 106 Park avenue. 9 3 12 eod

GAMEWELL SYSTEM BILL ORDERED PAID

Common Council Disposes of a Batch of Routine Business at Adjourned Meeting.

READVERTISING BIDS

FOREMEN IN FIRE DEPARTMENT TO BE KNOWN AS CAPTAINS.

Acceptance of Invitation to America Municipal League Convention—Policeman's Resignation Accepted—Other Business.

Business of only a routine nature was considered by the Common Council at its adjourned meeting held last evening, nothing of any great importance being presented. All the members excepting Councilmen Pray and Murphy were present, but they were anxious to get through with the business on hand as the high temperature had a depressing effect.

A petition was received from the Gamewell Police Patrol Company, stating that the system installed in this city by the company has now been in perfect working order for thirty days, inspected by Charles W. Runyon, chosen for that work, and accepted by the police board, and a request was made for the $6,025, the amount set fourth in the contract for the installation of the system.

Chairman Randolph, of the Police Board, reiteritated the statement in the petition and he moved that the bill of $6,025 be paid. The motion was adopted.

The American Municipal League, as in former years, invited the members of the Council to attend the annual convention to be held in Baltimore soon. The invitation was accepted and filed. Building Inspector T. O. Doane reported that during the past month sixteen permits were granted. Dr. Chas. B. Lufburrow, city, presented his report for May, June, July and August and the same was filed.

Mr. Daniel reported on the petitions of Benjamin LaVere and Louis McIntosh, in which the latter asked the Council to make an appropriation of money for a series of band concerts. He recommended that the petitions be refused as they could not be considered when the annual budget was made up. This recommendation was concurred in.

Mr. Tolles stated that Corporation Counsel Craig A. Marsh advised that bids for macadamizing certain streets in the city be re-advertised for, inasmuch as there was not a quorum present at the last regular meeting and only one bid was received at that time. In accordance with this advice, Mr. Tolles offered a resolution providing for the advertising of bids and fixing Monday evening, October 5, at 8 o'clock as the time when such bids shall be received. The resolution was adopted.

Regarding the proposed extension of Dunellen avenue from the city into North Plainfield, Mr. Tolles explained that he understood that Mayor Smalley, of the borough, favored the plan and that one of the largest property-owners in the borough affected by the improvement, also favored it. He offered a resolution providing that the corporation counsel prepare a route for the extension and cause a map of the same to be made. This resolution was adopted.

George W. Lunger offered his resignation as a patrolman, explaining his reason for so doing that it was on the advice of his physician. The resignation was accepted.

On June 1, last, Mayor Jenkins appointed Sylvanus Hoffman a call man in the fire department to take the place of Alexander Muir, resigned, and last evening the Council confirmed the appointment.

Mr. Lee introduced an amendment to an ordinance to regulate the fire department, providing that hereafter the word "captain" be used instead of the word "foreman" where it appears in a certain section of the ordinance. The change was adopted on its first and second readings and ordered advertised.

Mr. Daniel offered a resolution which provides that the sum of $5,000 be borrowed, and secured by notes, for the further improvement of Plainfield's sewer system. The resolution was adopted, as was also another resolution by the same member providing that the city treasurer be authorized to borrow $16,000 on account of the fire fund and $4,500 on account of the poor fund, in anticipation of the collection of taxes.

ELECTION BOARD'S ACTION

COUNTY'S OFFICERS SEND OUT LAST YEAR'S REGISTRY LISTS.

Books to be Used to Transfer Voters Names for Special Election Next Week.

At a meeting of the County Board of Election, held at Elizabeth yesterday, the question regarding the holding of the registration to be taken today for the special election to be held October 22, was fully discussed.

As under the new law under which this special election is to be held the registration must be independent of the registration for the November election, the Board decided to send out at once to the various election officers in Elizabeth, old books for last fall's registry, which must be used at today's registration.

It is understood that the election officers are permitted to transfer from the old books the names and addresses of voters who are known to be positively residing in the ward and entitled to vote.

Under direction of Clerk of the Election Board S. R. Ryno, the books were delivered yesterday.

In other districts throughout the county the books required were procured from their respective city or township clerk.

SUSPECTED OF TAKING MONEY

SUM DISAPPEARED FROM TROUSERS POCKET DURING FIRE.

Chief Marshal Campbell at Work on Case—North Plainfielder Suspected.

A serious charge may be preferred against a well-known North Plainfielder in connection with the fire at the home of Peter Marky on Vine srteet, Friday morning. The case is being worked up by the police and it is probable that further developments will be forthcoming in a few days.

During the fire, some one, it is alleged, rifled the pockets in a pair of trousers in the room in which Mr. Marky had been sleeping. It is charged that $40 in bills disappeared. It was thought strange that the side of the trousers in which the money had been deposited was burned almost entirely away while the other side was practically intact. This circumstance led to an investigation and suspicion fell on a young man who was present at the fire, and who was in the building some time before the apparatus of either company arrived.

Chief Campbell, when seen this morning, would have nothing to say about it and none of the firemen in the borough would discuss the matter. It is probable that arrests will be made.

COURT'S MERCY.

Judge Runyon Temporarily Releases Sentenced Woman Whose Child is Dying.

The case against five colored people charged with being disorderly by fighting Saturday night, adjourned from yesterday, was brought up before City Judge Runyon this morning. Mrs. John Scott was sentenced to forty days in the County jail for assault upon Henry Lewis, the trouble growing out of Lewis's refusal to pay his rent. Others who participated in the fray, Joseph Pritchard, John Scott, Anna Jones and Page Finney, were discharged with severe reproof. Lewis was also released on suspended sentence. As it was represented to the court that Mrs. Scott was needed at home for the care of a critically ill baby she was allowed to go for a few days at least, with the prospect of serving her forty days as soon as the condition of her child permits. Lewis was represented by Walter L. Hetfield and Mrs. Scott and Pritchard by S. S. Swackhamer.

Fireman Vail Better.

E. E. Vail, of Elmwood place, a fireman stationed at headquarters, is much improved from his recent serious condition. Mr. Vail was threatened with typhoid fever, but the doctors have been successful in their efforts to stave it off. Vail's temperature Sunday reached as high as 106.

Mechanics Lien on Property.

A mechanic's lien has been filed by A. M. Griffen & Co. against James E. Totten on his property at the corner of West Fifth and Division streets. The lien was filed on August 26. Louis A. Clement represents the plaintiffs.

One Tomato, One Pound.

W. D. Williams, of East Front street, picked three tomatoes out of his garden this morning. Each one weighed just a pound.

C. W. M'CUTCHEN'S BIG GREENHOUSES

Workmen Engaged in Constructing Four Large Buildings for Plant Cultivation.

LARGEST IN VICINITY

LOCATION OF HOUSES IN REAR OF RESIDENCE ON ESTATE.

Standard Type of Palm House—Separate Building for Orchids Heating Apparatus—Some of the Arrangements.

Without doubt the finest and most complete range of greenhouses to be found in this vicinity and probably the entire State, are now nearing completion for Charles W. McCutchen at his home on Rockview avenue. They are being constructed by the Pierson-Sefton Company, of Jersey City, and N. F. Hallenbeck is the foreman in charge of the work. There are three Plainfield men included among those at work on the job which was started some time ago.

The range consists of a palm house thirty by thirty, with a vestibule entrance five feet three inches by eight feet three inches, an orchid house nineteen feet by twenty-four feet, a cool house, nineteen feet by twenty-four and a work room building, with cellar under the same, fourteen by twenty. The construction of the palm house is of the Pierson-Sefton Company's improved standard iron type and the construction of the orchid and cool houses are of the same company's patent "U" bar type and the entire range is provided with the latest and best improvements. There will be sufficient pipe placed in the palm house to maintain a temperature of from fifty-five to sixty degrees, the orchid house sixty degrees, the cool house fifty to fifty-five degrees in zero weather.

In the construction special woods are used in the interior arrangement considered best for the successful growing of all kinds of plants, flowers and palms, and provisions are made for a potting room, a strong feature in the cultivation of flowers. Of course, the proper amount of glass covering for the tops of the greenhouses is allowed and here a special manufacture of glass is used. The range is directly back of Mr. McCutchen's residence and near the location of the old greenhouses which have outlived their usefulness and capacity. Both Mr. and Mrs. McCutchen are especially fond of the cultivation of flowers and palms and it is for the purpose of having more room, with the latest approved type of greenhouse that this improvement is made.

BETTERING SERVICE.

Old Cars on Netherwood Line Replaced by New Ones.

The property owners in Netherwood are rejoicing in that the old cars which jogged along in a most uncomfortable manner have been taken off that line and replaced by cars of the large double truck type which run between Dunellen and Netherwood. The roadbed along the entire route has been repaired and put in better condition and the work of repairing the overhead wiring has practically been completed. Superintendent of this division, Phillip Maguire, said to a Daily Press reporter that special attention has been paid to the lines in this city and it is the company's intention to still further improve them.

STRAW RIDE PLANNED.

I. C. T. Club Arranges for a Trip to Milburn by Night.

A straw ride will be the attraction for the I. C. T. Club Friday night, and Joseph Robinson and Leonce Texier have been detailed to make the arrangements. Twenty members with their young women friends will make the journey to Milburn in two hay wagons. Other business especially with reference to the first club dance to be held October 1 was discussed, at a meeting last night. Three new members were admitted.

A Temperance Talk.

Mrs. Carman Parse, president of the Women's Christian Temperance Union of this city, addressed the Christian Endeavor Society meeting at the Trinity Reformed church last evening. The meeting was largely attended.

Joe Miller's Party.

A number of Plainfielders have received invitations from Joe Miller to attend a chowder party at his place in Elizabeth this evening.

POINTS FOR THE BUYERS

READY REFERENCES FOR THE LOCAL BARGAIN SEEKERS.

Are your eyes defective? See Leo Slonim before it is too late. Perhaps that headache comes from defective vision.

For fine carpentering and repair work call upon W. H. Kirch, Doer street. All workmanship the best. Contracts figured on.

There is one place in town where you can always be sure of getting fresh fruit at lowest prices. It is A. Lusardi's on Front street.

Don't go to J. C. Hansen's East Front street store if you want inferior paints. He has only the finest grades. His workmanship is skillful and artistic.

There is no danger of getting baldheaded for those who use Reynold's Petroleum Hair Tonic. It is for sale by T. S. Armstrong, Park avenue druggist.

Titus H. Laury, the contractor and builder, has the reputation for doing satisfactory work and if you award your contract to him you can rest assured that the work will be done right.

The Hygeia Ice Company is constantly increasing its sales in ice, showing conclusively that people prefer this ice to the natural kind. It is always uniform and gives the best satisfaction.

If you want a picture framed or are in need of artists' materials there is no better place to go than to Phillip Swain's store in West Front street. He does first-class work and sells the best materials.

There are many special bargains to be obtained at B. J. Sobreiner's drug store, Park avenue and Second street. Sobreiner's special nerve tonic is unexcelled and his soda is par excellence. He is an agent for Lowney's candies.

Serviceable school hats for children in up-to-date shapes, and all kinds of felt hats for women are to be found at Bonn's, West Front street. If you have hats that you want altered there is only one store to go to, and that is Bonn's.

Did you ever see the attractive fruit displays at Neuman Brothers' grocery store at the corner of East Front street and Watchung avenue? It is worth going to see. Seeing is believing. Once the great bargains offered there are seen, it is almost second nature to make a purchase. Trade at Neuman Brothers and save your dimes.

The Paris Cloak Company, of West Front street, is still offering many bargains in summer suits, waists and wraps, preparatory to the display of the fall and winter goods. This is an excellent time to make selections at a profit to the purchaser. Mr. Fass will make a larger showing than ever this season of the best quality of suitings, separate skirts and waists.

PERSONAL.

Miss Davis, of Newark, is the guest of Miss May VanFliet, of East Third street.

Mr. and Mrs. J. Herbert Case, of Duer street, have returned from North Branch.

Miss May Nessler, of West Third street, is spending her vacation at Asbury Park.

Leonard VanCamp, of Westervelt avenue, is entertaining his parents, of South Branch.

Miss Jennie Aalcolm, of Asbury Park, is the guest of relatives in this city for a few days.

Miss Alice Merriam, of Washington, D. C., is the guest of Miss Grace Emmons, in the borough.

Carroll Runyon, of Pittsburg, Pa., is visiting his parents, Mr. and Mrs. Nelson Runyon, of East Ninth street.

Mrs. George Cobb, of Fairview avenue, has returned from the South, where she has been spending part of the summer.

Miss Lottie Coriell, of South Second street, who has been ill for the last nine weeks with rheumatism of the heart, is recovering.

Miss Caroline B. Drake, who has been visiting friends at Providence, R. I., for the past few weeks, was expected home last evening.

Miss Alice Wright, of West Fifth street, who was called to her home in Fernshaw road, Brompton, London, Eng., recently, by the illness of her mother, has arrived at her destination safely. She will remain abroad some time.

While There is Life There is Hope.

I was afflicted with catarrh; could neither taste nor smell and could hear but little. Ely's Cream Balm cured it.—Marcus G. Shauts, Rahway, N. J.

Cream Balm reached me safely and the effect is surprising. My son says the first application gave decided relief. Respectfully, Mrs. Franklin Freeman, Dover, N. H.

The Balm does not irritate or cause sneezing. Sold by druggists at 50 cts., or mailed by Ely Brothers, 56 Warren St., New York.

AMONG MEN IN THE SHOPS

SEEN AND HEARD IN PLAINFIELD'S INDUSTRIAL PLANTS.

Leslie Hackett, of Bound Brook, has taken a position at the Potter Press Company's plant.

Frank Nickerson, of the Potter Press Company's plant, has returned from a visit with relatives in Spring Valley, N. Y.

Over time was started last night at the Potter Press Company's plant. There has been no night work for the past two months and the firm is away behind filling their orders.

Harry Flannery, of Scotch Plains, has resigned his position at the Potter Press Company's plant. Mr. Flannery is a draughtsman and will take a responsible position with a Westfield concern.

William Sigo, of the Perrin Frere Glove Factory, left yesterday to attend the glove-cutters convention which is being held in Gloversville, N. Y. Mr. Sigo is representing local union, No. 33.

Harry Seymour, of Columbia College, met with a painful accident while at work at the Pond Machine Tool Company's plant yesterday. Seymore was working on a new planer when his fingers were caught in the feed gears. Two of the digits were badly mangled. The injury was dressed at the shop by Robert Gow.

Joseph Bolby, of the Velvant Manufacturing Company's plant, which is located at the rear of the North Avenue station, met with a painful accident yesterday afternoon. In shifting a belt, Bolby's hand was caught between the belt and the pulley, spraining several of his fingers. When the hand was removed from the machine by a fellow workman, Bolby fainted. He will be unable to use the hand for a few days.

Already enjoying the reputation among machinists of being one of the most up-to-date shops in this section of the State, the Pond Machine Tool Company has recently installed at its plant in the western end of the city a large electric light and power plant to augment the one installed there several years ago. With the installation of the new machinery it has become necessary to enlarge the engine room to some extent. The firm has installed a 154 horse power direct connected 100 kilowatt generator. This will be used for the purpose of operating the huge electric cane and lighting the mammoth plant. It is said that the company plans to install some electrically driven tools, such as riveting machines, drills and to operate the lathes and other tools by electricity.

PERSONAL.

Mr. and Mrs. J. P. Allis, of West Fifth street, are at Leonardesville, N. Y.

William Flanders, of West Seventh street, has returned from Lake Placid, N. Y.

Mrs. Sohley, of Montclair, is the guest of Mrs. H. S. Potter, of East Second street.

George Schomp has returned from a visit with friends at Pluckamin and at New Market.

Miss Addie Dietrich, of Sandford avenue, has returned home from Kennebunkport, Me.

James W. DeGraff and family, of Central avenue, have returned home from Eaglesmere, Pa.

O. W. Dunham, of East Fifth street, is spending the remainder of the month at Ocean Grove.

Rev. G. B. Shaw, of Central avenue, is at Quonocontaug, R. I., for the benefit of his health.

Mrs. G. N. Flagg, of Ogdensburg, N. J., is visiting her daughter, Mrs. Charles Seeder, of this city.

George W. Serrell, of this city, leaves the city today for Denver, Col., where he will remain for an indefinite time.

Rev. Dr. A. H. Lewis and family, of West Seventh street, expect to return from Watch Hill, R. I., the last of this month.

Miss Julia Bourgeois, of East Front street, will leave in a few days for the West, where she expects to remain for some time.

George L. Babcock, of West Eighth street, who has been spending a few days at Westerly, R. I., returned home yesterday.

Mr. and Mrs. Rankin, of Central avenue, returned home today from Kennebunkport, Me., where they have been sojourning for several weeks.

Miss Lulu Randolph, of West Eighth street, has about recovered from an attack of diphtheria. She was able to take a carriage drive on Sunday.

Use Allen's Foot-Ease.

A powder to be shaken into the shoes. Your feet feel swollen, nervous and hot, and get tired easily. If you have aching feet, try Allen's Foot-Ease. It rests the feet and makes new or tight shoes easy. Cures aching, swollen, sweating feet, blisters and callous spots. Relieves corns and bunions of all pain and gives rest and comfort. Try it today. Sold by all druggists and shoe dealers, 25c. Don't accept any substitute. Trial package FREE. Address Allen S. Olmsted, LeRoy, N. Y.

Untasted Food.

Don't turn with loathing from wholesome food! Regain a hearty, healthy appetite, regain your strength, rebuild your flesh, revitalize your nerves by taking

Dr. Greene's Nervura

the world's greatest nerve tonic and stomach regulator. Read the experience of Mr. Colin R. Dunn, 14 Minton St., Dorchester, Mass. Mr. Dunn says:

"I was in very poor health and weighed but 92 pounds, and my stomach was in such poor condition that I could not enjoy my food. I secured a bottle of Dr. Greene's Nervura, and when I had taken one bottle I was able to eat a great deal better and felt a desire for food, so I continued taking it. To-day I weigh 131 pounds, and instead of going about on crutches, I can walk and enjoy myself like any other young man."

Recommended and sold by all druggists. For free medical advice write to Dr. Greene, 101 Fifth Ave., N.Y. City.

DEFECTIVE EYES

cause more headache than all other bodily ailments. The remedy is properly fitting glasses. Our advice is FREE.

STILES & CO.

Philadelphia EYE SPECIALISTS

107 E. Front St.

Every Thursday.

Hours:—11:15 a. m. to 1 p. m. and 1.45 p. m. to 4:30 p. m.

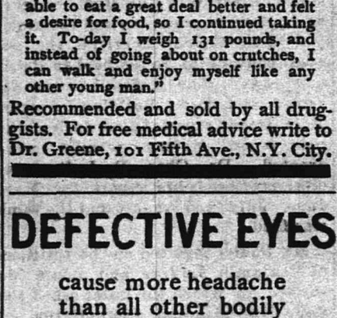

WE'LL WIRE FOR YOU

on short notice, any sized job you may have. If your residence, store or factory is not wired, have it done.

ELECTRIC LIGHT

everything considered, is cheaper than any other illuminant. Get our prices before giving an order.

WILLIAM H. POPE,

—Electrical Contractor—

116 North Avenue. Phone 2441.

Use Press Want Ads

Staple and Fancy GROCERIES.

Vegetables and Fruit

IN SEASON.

Butter a Specialty.

NEW STORE AND NEW GOODS.

L. C. ORTNER

Park Avenue and Fourth Street.

A YOUNG MAN

who has only one best girl comes to a decision quickly, so do the people who want good goods. I make a specialty of high-grade goods both in

Hardware Specialties AND Housefurnishings

Just added to my stock a complete line of

MOULDERS' TOOLS.

Our stock of

BUILDERS' AND SHELF HARDWARE

is the largest in the city.

Our Stove Department consists of the best goods obtainable, such as Othello, Sunshine, Penn Esther and Canopy Ranges. The Perfect, Bradley & Hubbard and Beauty Oil Heaters.

Table and Pocket Cutlery. Sporting Goods, Etc.

A. M. GRIFFEN,

119-123 E. Front St., Plainfield, N. J.

USE

Hygeia Ice.

YOU DON'T HAVE TO BOIL IT.

F. T. OSTROM, 307 Watchung Avenue.

SPECIAL FOR SATURDAY ONLY.

Boys' 50c Knee Pants at - - - **35c**

Boys' 45c Knee Pants at - - - **25c**

Red Star Stamps Given With Every Purchase at

N. Y. Bargain Store,

324 WEST FRONT ST., PLAINFIELD, N. J.

I. H. BOEHM.

109-111-113 West Front Street, and 126 Park Avenue.

MILLINERY.

We are showing in our Millinery Department over 100 different styles of Outing and Ready-to-Wear Hats for Fall wear. Owing to alterations in our building, we are only able to show a few of these in our Park avenue windows. All the rest are on exhibition in our Millinery Department at the Front street entrance. Everything that is left in Summer Millinery is offered below cost to close out.

Ladies' Waists.

Our assortment larger than ever before and quality the best.

Madras and Flannel Waists.....1.00, 1.25, 1.48, 1.98

White Madras Waists, fleece lined, a special lot at, each.....1.75

R. W. Barnes

217 Park Avenue 217 Park Avenue

GROCERIES, VEGETABLES AND FRUITS

Cold Boiled Ham, Pork Tenderloins, Chipped Beef, Corned Beef, Bacon, Olives, Sweet and Sour Pickles, Fancy Cheeses.

Fine Teas, Coffee, Eggs and Butter.

THE USE OF

REYNOLD'S PETROLEUM HAIR TONIC

MEANS

Healthy Scalp, Natural Growth of Hair (no falling out, no Dandruff. 50 cents bottle.

Prepared only by

T. S. ARMSTRONG,

Corner Park and North Aves. (The Apothecary.) Plainfield, N. J.

KODOL digests what you eat.

KODOL cleanses, purifies, strengthens and sweetens the stomach.

KODOL cures indigestion, dyspepsia, and all stomach and bowel troubles.

KODOL accelerates the action of the gastric glands and gives tone to the digestive organs.

KODOL relieves an overworked stomach of all nervous strain, gives to the heart a full, free and untrammeled action, nourishes the nervous system and feeds the brain.

KODOL is the wonderful remedy that is making so many sick people well and weak people strong by giving to their bodies all of the nourishment that is contained in the food they eat.

Your Dealer Can Supply You.

Bottles only. $1.00 Size holding 2½ times the trial size, which sells for 50c

PREPARED ONLY BY

E. C. DeWITT & CO., CHICAGO

I. W. RANDOLPH.

EDUCATIONAL.

St. Gabriel's Academy,

Cor. Jackson and Watchung Aves., Plainfield, N. J.

Select School—Conducted by the Sisters of Mercy.

The course of studies is thorough, embracing all the branches requisite for a solid and refined education.

The Academy will open on Tuesday, Sept. 8. Difference in religion is no obstacle to admission of pupils.

For further particulars apply to

8 21 1m SISTER DIRECTRESS.

Cedarcroft School

For Boys.

Opens September 16th.

For information apply to

R. M. HUSE, Principal,

19 1m 1003 Park Ave., Plainfield.

MR. LEAL'S -SCHOOL-

WILL RE-OPEN

... September ...

FIFTEENTH.

-Piano Instruction-

Resumed Sept. 17, 1903.

Miss Anna O. Marsh and Miss Minnie S. Marsh.

Virgil Clavier Method, a Specialty.

915 Madison Ave.

New York Law School } 35 Nassau St., New York City. } 'Dwight Method' of Instruction.

Students may take Day School or Evening School. LL. B. in two years; LL. M. in three years. High standards. Prepares for bar of all States. Send for catalogue.

8 1 2m e o d GEORGE CHASE, Dean.

Plainfield Seminary

will re-open

Thursday, Sept. 17, 1903.

Thirty-sixth Year.

Principals { MISS KENYON MISS ARNOLD

Plainfield Business College,

CITY BANK BUILDING.

DAY AND NIGHT SCHOOL.

Students can enter at any time.

DRESSED CHICKENS.

There is nothing quite as good for dinner as Chicken, is there? It is something of which we never tire. A tender, juicy fowl, nicely browned and a hungry man—well, they instantly become one. We pride ourselves on our Dressed Chickens. We would like to have your meat trade also, and we think a nice plump fowl would be a good introduction. Seafood very fine and prices right. Saturday Special Sale.

FRED ENDRESS,

131-135 West Front Street.

Branch 216 Muhlenberg place

A BULGARIAN NOTE

Prince Ferdinand's Address to the Great Powers.

THE TURKISH ARMY IS MOBILIZED.

Appeals to the Humane Sentiment of Europe to Prevent the Continuance of the Massacres and Devastations In Macedonia.

SOFIA, Bulgaria, Sept. 15.—The Bulgarian government through its foreign representatives has addressed a note to the great powers declaring that the porte is systematically devastating Macedonia and massacreing the Christian population. Further, it says, Turkey has mobilized her whole army, which cannot possibly be for the sole purpose of suppressing the revolution. Therefore the Bulgarian government appeals to the humane sentiment of Europe to prevent the continuance of the massacres and devastation and to stop the mobilization of the Turkish army. The memorandum concludes

PRINCE FERDINAND.
[Of Bulgaria.]

with the plain statement that unless the powers intervene Bulgaria will be forced to take such measures as she may deem necessary.

The Bulgarian ministry, there appears to be little doubt, in face of the strongest pressure from within and without has endeavored to maintain strict neutrality, but it appears very possible that the government may now depart from this position.

Latest reports show that the situation here is growing more serious owing to reports that the Turkish troops are slowly nearing the border. If their advance continues there will be a general mobilization of the Bulgarian forces, preparatory to meeting eventualities.

A Russo-Austrian note to the powers is now under consideration. It sets forth that in the event of hostilities between Turkey and Bulgaria, Russia and Austria will not give their support to either of the parties, but will hold each of them to a strict accountability for their actions. It is expected that France will adhere to the Russo-Austrian attitude.

Warned by previous disastrous experiences, the revolutionary leaders have decided to adopt only guerrilla tactics in eastern Macedonia. The policy of occupying towns and villages has proved a mistake, as it has usually resulted in Turkey reoccupying the villages, destroying everything and killing the inhabitants, the insurgents being hampered in their operations by the women and children. A guerrilla warfare is expected to exhaust the Turks much sooner, while the unhampered bands can move more easily and more rapidly. It is hoped that the new tactics will result in the women and children being spared unnecessary dangers.

The insurgents now have nearly 2,000 men armed with rifles in eastern Macedonia, and thousands of peasants are ready to join their forces when a general rising has been proclaimed. This step is being delayed until the supply of rifles, cartridges and dynamite is received. New bands aggregating 1,600 men are reported to be on their way to the frontier. The Turkish forces now in eastern Macedonia are estimated at 17,000.

In the conflicts in the mountains of Pirin the Turks are reported to have lost heavily in dead, while a great many were wounded. The peasants are welcoming the insurgents everywhere with the greatest enthusiasm. The bands are experiencing great difficulty in obtaining arms. It is believed that not a single rifle can be found in Sofia outside the garrison.

The Bulgarian government has protested against Austria's action in intercepting the 10,000,000 cartridges ordered in Hungary, for which money has been paid to the contractors.

A panic prevails in the town of Veles. The soldiers permit no one to leave Veles, and the peasants in the surrounding villages have all been killed and their villages destroyed. Complaints made to the civil and military authorities have been without avail.

Severe fighting has occurred near the town of Okrida, in which the Turks lost heavily, but the bands were forced to retire. An engagement between the Turks and insurgents has taken place at Ribartzi, near Kitschevo, and there again the Turks had many killed and wounded. The villages of Tzetina and Skotchivir, in the same district, have been destroyed and their inhabitants massacred.

A dispatch from Rila says 200 fugitives from Razlog, province of Seres, accompanied by a Russian sister of charity, have crossed into Bulgaria.

The insurgents have annihilated a Turkish battalion at the village of Roupel, in the defiles of the Struma, near Demir-Hissar.

The Turkish force employed to "drive" the Yenidje district has been increased from eight to eleven battal-

lons. The Prizrende battalion, which had become notorious for its misconduct at Kirk Kilisse, has been disbanded and the men banished to their homes.

Orders have been received to watch carefully over the security of the American missionaries at Salonika, because it is said that the Bulgarians, with a view to provoking energetic intervention on the part of the United States, are meditating an attack on them.

While it is possible that a Turko-Bulgarian war may even yet be averted, the probabilities of such an encounter were never greater than at the present moment. The recent note to the powers, the most decided step yet taken by the principality, was dictated not only by the alarming reports of wholesale massacres and devastation daily arriving, but even more by the indifference of the powers toward the severity of Turkey's repressive measures. People here consider that the anxiety of the powers seems to be manifested chiefly in repeated admonitions to the porte to suppress the revolution with all speed and energy possible.

Telegrams from Constantinople assert that the ambassadors have urged the sultan's government to suppress the insurrection without any considerations of mercy and not to hesitate to burn and destroy the villages or take any other steps which might be deemed necessary.

A diplomatist who holds a high position in Bulgaria has stated that Bulgaria wishes a war with Turkey. For this purpose the explosions on board the Hungarian line steamer Vaskapu were caused. They were intended to take place when the vessel was at Constantinople in order to bring about a massacre of the Bulgarians by the Turks, and it was hoped that this massacre would lead to intervention by the powers. The plan, however, failed owing to the delay in the departure of the steamer from Varna.

Turkish Ambassador Thrashed.

VIENNA, Sept. 15.—Djeved Abdullah Bey, the physician to the Turkish embassy here, attacked and thrashed the Turkish ambassador, Nedim Bey, whom he accused of sending unfavorable reports concerning him to the porte, thereby preventing the latter from securing a better position. The assault took place in the Turkish embassy in the presence of the secretaries and a visitor. The affair has created a sensation. Djeved has been dismissed.

Roumanian Students Riot.

BUCHAREST, Roumania, Sept. 15.—The university students at a meeting here protested against the atrocities perpetrated by the revolutionary bands and Turkish troops upon Roumanians in Macedonia. After the meeting the students made a hostile demonstration before the Ottoman legation and Bulgarian diplomatic agency. The police interfered and dispersed the students, a number of whom were arrested. Much excitement prevails.

Trouble on Turko-Servian Line.

VIENNA, Sept. 15.—Dispatches from Ristorac, Servia, report fresh invasions of Servian territory by Albanian troops. The Turkish commissioner asserts that Servian bands crossed the frontier, but were driven back by the Turks. Fights are reported to be continuing along the Turko-Servian frontier.

Danish West Indies.

ST. THOMAS, D. W. I., Sept. 15.—The press here is gratified at the idea of the colony being represented in the Danish parliament, as has been proposed by the Danish West Indian commission, but regards the formation of one colonial council for the three Danish islands as a retrograde step which was found unsuitable fifty years ago.

Firemen's Labor Union.

PITTSBURG, Sept. 15.—It is learned that the Pittsburg firemen have secretly organized a union and will receive a charter from the American Federation of Labor. The organization starts with 550 members, and the intention is to follow with the unionizing of the Allegheny fire department.

Storm Causes Death at Tampa.

JACKSONVILLE, Fla., Sept. 15.—Telegraphic communication with Tampa has been restored. One life, that of Louis B. Boron, was lost there. The property damage is heavy. Apprehension is expressed for two steamers which left here for New Orleans and Mobile.

Boiler Makers Strike.

ALLENTOWN, Pa., Sept. 15.—The boiler makers' union have declared a strike for increased wages in three big shops in this city. The demand is for 35 cents an hour for a nine hour day. Three hundred men are affected. Some shops paid off their men and closed the works.

A Railroad For $75,000.

PHILADELPHIA, Sept. 15. — The Perry County railroad was sold here at public auction for $75,000. The purchaser was a local attorney, who declined to say whom he represented, but it is believed the road was bought by the Pennsylvania Railroad company.

Supreme Court Officers Rescued.

ST. JOHN'S, N. F., Sept. 15.—The steamer E. N. Graham, with the Newfoundland supreme court aboard, ran on the rocks near Little Bay. The judges and court officials were rescued from their perilous position by boats from the shore.

Mrs. Alice Gordon Gulick Dead.

LONDON, Sept. 15.—Mrs. Alice Gordon Gulick, the president of the International Institute For Girls in Spain, is dead in London. She was well known in educational and church circles in Boston and other cities of the United States.

A BOLD CUT.

Prices Have Received a Deep Cut at Our

Annual Trouser Sale

It means a saving of one-third on every one of the two thousand pairs in our store.

Make a new suit of the old one by adding a new pair of pants to it.

An unlimited assortment of the newest styles.

WERNER'S CLOTHING HOUSE,

206 WEST FRONT STREET.

AUTUMN FURNITURE

If you'll take the trouble and look over our STOCK, we assure you a possible surprise. NEW and up-to-date FURNITURE is our aim.

Powlison & Jones,

149-151 East Front Street.

CHARGE ACCOUNTS OPENED

This is the Harvest Time

All-Wool Smyrna Rugs

AT HALF PRICE.

DO YOU wish to aid us in gathering the Harvest of Rugs? We need your help to get the full benefit of the great deal we made in Rugs. Every Rug in the great collection is a strictly All-Wool Smyrna. Every pattern is new and strictly up-to-date. It had to be, as we would not ask you to buy any but the newest and best at this store.

Now the prices—and when you see the Rugs you'll say they're the Greatest Bargains ever offered.

30x60 All-Wool Smyrna Rugs, - -	$1.39
36x72 All-Wool Smyrna Rugs, - -	$1.89
4 ft. x 4 ft. 6 in. All-Wool Smyrna Rugs,	$2.49
4x7 All-Wool Smyrna Rugs, - -	$3.98

GREENE'S

33 and 35 Market Street,

Opposite Court House. NEWARK, N. J.

HOUSEKEEPERS' SUPPLIES.

We have a full assortment of
Enamel Wares,
Tin Ware,
(ordinary and rust proof.)
Cutlery and Woodenware,
Ranges and Fittings,
Fruit Jars and Rubbers.
Tin Cans and Sealing Wax,
Preserving Kettles,
Jelly Glasses and Parafine
Stone Pots and Jugs.

Gayle Hardware Co.

Front St. & Park Ave. Tel. 682

MILK

Neither preservatives or coloring used.

CREAM MADE WITH A SEPARATOR AT OUR FARM.

TELEPHONE 2511.

LINDSAY DAIRY,

MOUNTAIN AVENUE.

The Smoke of the

Cremo

Covers the Country

The popularity of the Cremo Cigar has spread from man to man; from town to town; from state to state until it is known and favored everywhere.

5c

The Largest Selling Brand of Cigars in the World.

The Band is the Smoker's Protection.

BAMBERGER'S

THE ALWAYS BUSY STORE

MARKET & HALSEY STS.

Close Fridays at 6 p. m.

September TRADE SALE!

The most extraordinary of all great retailing achievements—a sale of such magnitude, of such money-saving import, that the necessarily meagre details given here, and special lots cited, can only serve to whet interest and convey some slight idea of innumerable price advantages to be gained. During the last few weeks many huge and remarkable deals have been made with prominent makers and importers, which have put us in a position to completely upset every big-value giving precedent. Investigate our offers, compare them with the best of similar selling events gone, and only one conclusion is possible. Equally great bargains have never been offered before at a season's beginning. It is clearly a mistake to defer selection—every hour counts scores of opportunities lost, and the allurements of aisle tables alone are enough to incite tremendous buying activity from door-opening time this morning until the last bell tap Saturday night. Mail orders will be filled as far as possible, but the only guarantee against disappointment is insured to those who are among the ones to reach here early.

Open Saturday Evenings.

L. Bamberger & Co

NEWARK, N. J.

PUTNAM & DEGRAW

SPECIALS:

Hand-made Shawls at	1.00, 1.50 and 2.00
Wrist and Side Bags, assorted colors, at	10, 25, 50, 75, 89c and 1.00
Men's Negligee Shirts, extra value, at	50c and 1.00
Ladies', Gents' and Children's Hose, from	10c up
Agents for May Manton Patterns	10c each

JOHN H. TIER,

Dealer in All Kinds of

ICE CREAM AND CONFECTIONS

Wholesale and Retail. Orders Promptly Delivered.

134 & 136 Park Ave. & 32 Bank Place. Tel. Store 714; House 706.

Tier's Lake House Open for the Season.

STEINWAY PIANOS

A complete stock of slightly used and repaired Parlor, Concert Grands and Uprights,

Cash or Instalments.

Particularly adapted for students, teachers and musical institutions.

STEINWAY & SONS,

STEINWAY HALL, 109 East 14th St., and WINDSOR ARCADE, 46th Street and Fifth Ave., New York.

PROPOSALS

FOR MACADAMIZING.

Sealed proposals will be received by the Common Council at the Council Chamber, No. 149 North avenue, in the City of Plainfield, at 8 o'clock p. m., on Monday, the fifth day of October, 1903, for doing the work and furnishing the materials for the macadamizing contemplated in the following ordinance, entitled "An Ordinance for the permanent improvement of certain streets and portions of streets of the City of Plainfield with permanent and durable macadam pavement, and to provide the necessary funds in advance of the collection of assessments for benefits;" adopted by the Common Council and approved by the Mayor July 6, 1903, and as provided for in the specifications on file in the office of the Street Commissioner.

Upon receipt of the bids or proposals the Common Council will immediately proceed to unseal the same and publicly announce the contents thereof in the presence of the parties bidding or their agents, provided said parties or agents choose to be then and there present, and also make proper record of said prices and terms.

The right to reject any or all bids is expressly reserved by the Common Council.

A separate price must be named for each street, and proposals must be endorsed "Proposals for Macadamizing."

JAMES T. MACMURRAY, City Clerk.
Dated, September 14, 1903. 9 15 2 tu

Corporation Notice.

Notice is hereby given that the following Ordinance has been introduced before the Common Council, read the second time and ordered engrossed preparatory to its third reading, and that it is the intention of the Council to adopt the same.

JAMES T. MacMURRAY, City Clerk.
Plainfield, N. J., Sept. 14 1903.

AN ORDINANCE

to amend an ordinance entitled "An Ordinance to Establish, Regulate and Control a Fire Department in the City of Plainfield," approved May 6, 1889.

The Inhabitants of the City of Plainfield, by their Common Council, do enact as follows:

Section 1. That Section 10 of said ordinance be and the same is hereby amended, by striking out the word "Foremen" in said Section 10, and inserting in place thereof the word "Captains."

9 15 2 tu

Latent Color in Marble.

In a piece of white marble there is, apparently, no latent color. But marble will not remain white. It usually contains a trace of iron which oxidizes in time, and gives the stone a soft russe tone. Moreover, the atmosphere is constantly bringing its accretion of dust, which is rich in color. Pentelic marble as it stands in the monuments of Athens is as warm as if tinted with burnt sienna. In the Elgin room of the British museum the statues of the Parthenon are rich and warm and penetrable as the portraits of Titian. As the gray light of the museum falls on these figures the revelation of color in their masses of light and shade is no small part of the most magnificent sculptural impression which is anywhere to be received. The great statues of Michelangelo and the Medici sacristy in Florence have the same quality. No artistic possibility was foreign to the intelligence of this universal artist. He seems to have looked far into the future and to have known what light and time and dust and sleepless nature would do with the great stones which left his hand white and colorless.—Architectural Record.

FORMAL STATEMENT

President Wants Lipton at Seawanhaka Dinner.

HIS HIGH REGARD FOR SIR THOMAS

Nothing Was Further From Roosevelt's Thought Than to Debar the English Baronet From the Yacht Club Entertainment.

OYSTER BAY, N. Y., Sept. 15.—President Roosevelt has approved of the issuance of a formal statement of the facts concerning the Seawanhaka-Corinthian Yacht club dinner incident, which has created so much unpleasant comment.

Mr. Colgate Hoyt, chairman of the board of trustees of the yacht club, has visited Oyster Bay. There he had a conference with the president for half an hour. Mr. Roosevelt expressed regret that any published statement of the dinner incident should have placed him in a false attitude, and with a view of relieving Sir Thomas Lipton of embarrassment because of the statement that he had treated him with discourtesy he authorized Mr. Hoyt to make a plain statement of the episode.

Mr. Hoyt prepared and issued the following:

"There has been so much misunderstanding over the proposed annual dinner of the Seawanhaka Yacht club that I feel it my duty as chairman of the board of trustees to state the facts—viz:

"That the president was invited by me to be the guest of the club at its annual banquet, and he accepted with the distinct understanding that it was not to be a large, formal function, but simply the annual banquet of the club for its members and guests. Sir Thomas Lipton's name was not mentioned nor that of any other gentlemen in my interview, and to assure the public that nothing was further from the president's thought than to bar Sir Thomas Lipton or any one else from the dinner I take pleasure in giving to the press the following letter, which I have just received from Secretary Loeb:

"'The president directs me to say that it will be a particular pleasure to him if Sir Thomas Lipton can come to the Seawanhaka dinner. As you will recall, all that the president said when the invitation was extended to him was that he did not feel like accepting any more invitations to formal functions; that if it was simply to be a neighborhood dinner among his own friends in the Seawanhaka club he would gladly come. The president has a particularly high regard for Sir Thomas Lipton and a high appreciation of the manly and sportsmanlike spirit he has shown throughout the yacht contests. The president earnestly desires that Sir Thomas be present at the dinner.'"

SIR THOMAS IN CHICAGO.

Secretary Westwood Says Lipton Will Not Be at Dinner.

CLEVELAND, O., Sept. 15.—Sir Thomas Lipton has passed through Cleveland over the Lake Shore road en route to Chicago. He was confined to his stateroom.

Mr. John Westwood stated that the misunderstanding regarding the dinner was news to Sir Thomas when he saw the dispatches about it in the morning papers. He said that Sir Thomas has had engagements for a western trip after the finish of the yacht races for a number of weeks past and that the trip was delayed because of the length taken to finish them. Inasmuch as the dinner is scheduled to occur on Friday, the 18th inst., Sir Thomas could not very well attend it without disappointing his friends in Chicago, and Mr. Westwood said that there was little probability of his giving up his western trip to return east by the 18th.

Sir Thomas' indisposition, which developed after his return from Racket Lake, N. Y., is attributed to the unseasonably warm weather and his close confinement in the Pullman.

Sir Thomas leaves New York on the Oceanic for England Sept. 23.

Salvation Army Cavalry.

CINCINNATI, O., Sept. 15.—The first use of cavalry in the Salvation Army will be made in a march through the feud districts of Kentucky. Those who will ride with Staff Captain William Escom and Colonel Richard E. Haly have arrived here in rough rider uniforms. This afternoon they held a meeting at Winchester, Ky.

Partner of President's Father Dead.

AUGUSTA, Ga., Sept. 15.—Samuel R. Craig, born in New York seventy-five years ago, is dead here. Long before the civil war Craig was a business partner of President Roosevelt's father. He witnessed the signing of the treaty between Japan and America which was negotiated by Commodore Perry.

Colored Pastor Defends Lynching.

NEWARK, N. J., Sept. 15.—At the colored conference held here Rev. J. C. Love, pastor of the Union Baptist church of Montclair, defended lynching. Mr. Love declared that the crimes of certain southern negroes were such as to call for the most severe and cruel punishment.

Boundary Commission Session.

LONDON, Sept. 15.—War Secretary Root and Senator Lodge returned to London for the opening of the Alaskan boundary commission today at the foreign office. Attorney General Finlay made the opening address in behalf of Canada.

Supreme Court Justice Dead.

NARRAGANSETT PIER, R. I., Sept. 15.—Judge Albert Ritchie of the supreme bench of Maryland is dead at Hotel Massasoit of Bright's disease and complications.

THE DAILY PRESS.

INDEPENDENT IN POLITICS.

A. L. FORCE, - Editor and Proprietor.

Published Daily, except Sunday, at 3:00 p. m.

305 North Avenue. Telephone Call 61.

Two cents a copy. Ten cents a week. $5.00 a year—in advance. No extra charge for papers mailed to points in the U. S. and Canada. Delivered by carrier or by mail.

THE PRESS has the most complete carrier and mail service of any paper in the metropolitan district. Any subscriber failing to receive a single issue will confer a favor by notifying the business office. Advertising rates mailed on request.

Copy for Change of Advertisements to ensure change the same day MUST be in this office by 9 a. m.

THE PRESS is for Sale at—
UNION NEWS CO. . . . . E. R. Station
J. M. HARPER . . . . . 411 Park Ave
C. A. LAING . . . . . 149 W. Front St
A. D. MALLINSON . . Fourth and Liberty Sts
TROLLEY WAITING ROOM . . Watchung Ave
M. ESTIL . . . . . 111 Park Ave
W. S. MATTISON . . . . . 85 Somerset St
GEO. SCRIBNER . . . . . 319 Watchung Ave
J. HATFIELD . . . . . 218 Watchung Ave

Plainfield, N. J., Sept. 15, 1903.

The Daily Press has a higher circulation rating than is accorded to any other paper in Plainfield.—Printers' Ink.

Register today to vote on the constitutional amendments next week.

An exchange remarks: "A dog bit a Chicago lawyer Saturday. It is explained that the animal was mad." Did it kill bowser?

This is the way an exchange heads its account of the Republican County convention: "Rubbed it into Fowler. Kean ignored his Plainfield gang and nominated a negro." Pretty respectable looking "gang."

When the new School of Journalism is opened at Columbia University, the authorities should send matriculation cards to the editors of the Trenton papers. They are sadly in need of instruction in newspaper ethics.

Dispatch from Sophia states that 100,000 Christians have been slain by the Turks. Our blood boils when we read of the martyrdom of Christians in ages past, yet such outrages, as those now being perpetrated by the unholy Turk seem to cause but little comment.

The wisest politician is the one who knows where he's at. Dr. John J. McGill, of Jersey City, frankly makes his political obituary when he says: "I'm an old fogy on a back fence." There's lots of aspiring "statesmen" who could be placed in the same category, but the trouble with them is that they don't know it.

What's the use of all this waste of time. Children in the borough are clamoring for an education, which is made compulsory by the State law. Forget all the other needs for the time being and give to these children that to which they are entitled. There is no other work of government, except the protection of body, so important.

The sale of cigarettes is growing less every day and the output is becoming less proportionately. This announcement calls to mind a business man, who advertising for a clerk, gave notice that the only requisite qualification would be that the applicant abstain from the use of the rice paper roll. At that time the advertisement caused some comment, but similar ones are frequently seen nowadays.

That the State bar favors the adoption of the constitutional amendments is not an exceptional testimonial. The currency legislation is generally favored by the bankers, and our own laws relating to the incorporation of trusts generally meets with the approval of the monopolists. By this comparison we do not mean to oppose the adoption of the amendments in question, but merely to point out that it is only natural that the bench and bar should advocate them.

CITY JOTTINGS.

—Miss VanDeventer, of Grove street, is planning to remove next month to the I. F. Richard's house on Madison avenue, which she has purchased.

—Tomorrow morning there will be on display at Neuman Brothers one of the finest assortment of tomatoes yet displayed at that popular store. Tomatoes for canning and tomatoes for table use.

—A. D. Thompson has sold the last one of his three handsome houses on Belvidere avenue to Charles R. Strong, of New Brunswick, who will take up his residence there immediately.

You Will Make No Mistake if you purchase your cigars at Kirby's, 106 Park avenue. 9 3 13 eod

PERMIT TO MOVE BUILDING REFUSED

(CONTINUED FROM PAGE 1.)

brick buildings. I expect to erect a larger house on the corner.

"If this Council can not grant this permit, it must remember that there is no law forbidding me tearing down the structure and carting it over in trucks. The streets are for the purpose of carting lumber and other loads on. If the law is against me I will have to take this course. I have bought the property and I must look to the financial end."

A discussion followed and Charles Matthews, representing the residents of the park, or at least a greater part of them, said:

"If you would induce people to settle in North Plainfield you must make its approaches attractive. By allowing a building of that character to be brought to this borough it would certainly not increase the appearance of the approaches. Mr. Sebring practically says that if his petition is not granted he will put up others of like character."

When the meeting was adjourned Mr. Sebring was asked if he had any statement to make. He said he had nothing to give out at present but said that "actions speak louder than words." Asked if he would put up a spite house he shook his head significantly but would not say anything.

It is said that the plans for the house, as prepared, would be laid aside and the building torn down in this side of the brook and carted over to North Plainfield and erected in practically the same condition in which it exists today. It is said that the Church of the Holy Cross conveyed the property to Mr. Sebring without restrictions.

PLAINFIELD'S BOLT.

Editorial Comments of Republican and Democratic Opinion Moulders.

The bolting Plainfielders are angry, undeniably so. Still, they swallowed their ire last year and, where they threatened to cut, only increased the G. O. P. majorities. Their bitterness is too often but superficial, though it certainly does not seem to be so this time. — Elizabeth Evening Times, (Dem.)

It is to be noted that when the Fowler delegates walked out of the Union County Republican convention the Congressman was in Chicago. It is questionable, considered from the standpoint of practical politics, whether it pays better to talk financial bills with bankers or to stay at home and give sound advice to hot-headed supporters.—Newark Evening News, (Ind. Rep.)

Senator Kean nominated his candidates for Assembly in Union County last week, despite the protests of Plainfield, where they wanted an anti-Kean man, or, rather, a Fowler man, and bolted when they couldn't get him. Congressman Fowler is evidently in the fight for the Senatorship and may make trouble for Senator Kean before he gets through. He has money, and he looks like McKinley, but otherwise, he is scarcely a rival for the senior Senator, who is one of the most adroit New Jersey politicians the State has seen, and has the added advantage of never advertising his smartness unnecessarily. — Newark Sunday Call.

PERSONAL.

William Griscom and family, of Sycamore avenue, are home from Orr's Island, Me.

W. R. Clark, of New York, is visiting Mrs. George H. Babcock, of West Eighth street.

Councilman R. I. Tolles and family, of Westervelt avenue, have returned from Woodmont, Conn.

Mr. and Mrs. George Mehl, Jr., of West Fourth street, have gone to the Catskills for two weeks.

Mr. and Mrs. Nathan E. Lewis, of Arlington avenue, are at Ashaway, R. I., enjoying their vacation.

Mr. and Mrs. Howard Cooper, of Sycamore street, entertained Mr. and Mrs. Ellis Cooper, of New York, Sunday.

J. A. Wilson, of Grove street, has returned from New Foundland, N. J., where he has been enjoying his vacation.

Miss Frances Cuthbertson, of Philadelphia, is visiting her sister, Mrs. Charles W. Runyon, of West Fourth street.

Mr. and Mrs. Ulysses Force, of Richmond street, are rejoicing over the arrival of a baby daughter, who was born Saturday morning.

CASTORIA
For Infants and Children.
The Kind You Have Always Bought
Bears the Signature of Chas. H. Fletcher

AT THE NEW STORE.

At the New Store many desirable lines of seasonable goods are being placed on sale and the store is fast assuming its Fall and Winter Dress. The ready response to our efforts to give Plainfield a Metropolitan store encourages us to constant endeavor, results of which are to be seen throughout our entire establishment. A more comprehensive well rounded out stock of reliable merchandise would be hard to find anywhere.

New Waistings. Prettier goods never left the looms. Rich basket weaves, both plain and figured, of heavy high lustred Mercerized Cottons have superseded the French Waistings and are in universal favor for the coming season. Our showing of these goods represents the choicest selections from the latest importations. If interested (and you must be), by all means see our line.

Outing Flannels. Notwithstanding the extreme scarcity of these goods, we have our usually good assortment. Only the best makes are shown. Price 10c yd.

Flannelettes. Probably the largest variety, certainly the best styles, Only good grades are offered. Price 10c, 12½c and 15c per yard. Some choice novelties are included in the line.

Light Weight Comfortables. Filled with clean white cotton, covered with silkaline and nicely tufted. They are light, fluffy, warm and just right for immediate use.

P. & L. Kid Gloves. The best known as well as the best wearing $1.00 Kid Gloves in the world. They have an international reputation and are sold in stupendous quantities on both sides of the water. They are never sold at less than $1.00 per pair and in many places sell for $1.50. They fit and they wear. We have them in black, white, tan, modes and gray. Fall importation now ready.

Our Carpet Department brings us more compliments than any other department. Under new management, with more room and greatly increased facilities, its efficiency has been brought to the highest state. Beautiful New Carpets of reliable makes. Japanese and China Mattings, Oil Cloths, Linoleums, Cocoa Mats, Rubber Mats, Window Shades, Curtain Poles, Brass Trimmings, Portiere and Lace Curtains. The making of Shades a specialty with us. Shades made by us will fit and work properly.

Awnings taken down, repaired and stored. Leave your orders now. Work will be done when you are ready.

Special Sale of High Grade NICKEL LAMPS

All complete like cut with 10-inch white dome shade and tripod, central draft, round burner. An elegant lamp to read or sew by, at

1.19

Positively None Charged or Sent C. O. D.

FOR THE PRESERVING SEASON.

Mason's Best Jars—Pint size 49c a dozen. Quart size 59c a dozen.

Lightening Fruit Jars—Pint size 98c a dozen. Quart size 1.10 a dozen.

Pure Refined Paraffine—2 cakes for 25c.

Royal Fruit Jars—Pint size 98c a dozen. Quart size 1.10 a dozen.

Covered Jelly Glasses—One-third pint size, dozen 25c. One-half pint size, dozen 30c.

Mason's Best Rubbers per dozen 10c.

Lightning Best Rubbers per dozen 10c.

Preserving Kettles — Porcelain lined, heavy coating of gray enamel on outside.

4 Quart	Size	69c.
6 "	"	78c.
8 "	"	89c.
10 "	"	98c.
12 "	"	1.10.
14 "	"	1.25.

WOODHULL & MARTIN.

AMUSEMENTS.

Miss Henrietta Crosman at the Manhattan Theatre, with a magnificent revival of "As You Like It," is supported by one of the most distinguished companies that was ever assembled about a star. Miss Crosman's interpretation of Rosalind has been pronounced the greatest ever seen on the American stage.

William Gould, whose comedy song "The Maiden and The Jay," is one of the many hits in "The Runaways," at the Casino has taken up song writing as a serious side issue to his theatrical work. His latest song, "He's The Whole Show," is being used with success in vaudeville by Miss Marie Dressler.

The cast of "Ben Hur" at the New York Theatre is undoubtedly the best that has yet been seen in the piece in its entire history. It was selected especially to make this revival of the great play a most artistic presentation. The chariot race, with its four chariots and sixteen horses, creats a great sensation. Seats may be ordered by mail by addressing Klaw & Erlanger, managers, New York Theatre.

—Miss Mary Green, of 515 West Third street, has taken a position with the Crescent Embossing Works.

—Martin Stutsman, of East Sixth street, has returned home from his summer vacation in New Hampshire and has resumed his studies at the Plainfield Business College.

Dime Savings Institution,

OF PLAINFIELD, N. J.

No. 110 East Front Street.

Interest paid on all sums from $5 to $2,000. Interest payable July 1 and Jan. 1.

J. Frank Hubbard - President.
W. F. Arnold, } Vice-Presidents.
Jeremiah Manning, }
James C. Pope - - Treasurer.

WEISSNER'S HAND LAUNDRY,
432 WATCHUNG AVE.
Bring your fancy dresses, laces, lace curtains and fine fabrics to us, as we take especial care and do them in the best manner.

CHARTER NO. 2243.

CITY NATIONAL BANK,

Cor. Front St. and Park Ave.

ORGANIZED 1875.

Capital, - - - - - - $150,000
Surplus and Undivided Profits, $150,000

J. F. HUBBARD, President.
JAS. T. CLOSSON, Vice-President.
WM. F. ARNOLD, Cashier.

DIRECTORS:

J. F. HUBBARD, JAS. T. CLOSSON, H. G. RUNKLE,
WALTER SCOTT, WM. F. ARNOLD, L. K. HYDE,
J. K. MYERS, J. F. MACDONALD, J. B. COWARD.

General Banking and Collection Business transacted. Drafts and Letters of Credit issued on all parts of the world.

THIS BANK WILL ALLOW INTEREST ON CURRENT ACCOUNTS, SUBJECT IN ACCORDANCE WITH ITS RULES, TO CHECK AT SIGHT, AND HAS ALSO ARRANGED FOR A SAVINGS DEPARTMENT IN CONNECTION WITH ITS REGULAR BANKING BUSINESS.

SAFE DEPOSIT VAULTS.

Boxes Five Dollars per year and upwards.
Valuable trunks and silverware taken on storage. Custodian of wills.

Women's Separate Dress and WALKING SKIRTS

Some Sterling Special Attractions for Tomorrow.

Women's Dress Skirts, fine quality cheviot, in blue and black, seven gore flare, trimmed with taffeta bands. Special tomorrow 3.90

A number of **Walking Skirts,** qualities up to 4.50. For tomorrow 1.98

Six dozen **Women's Waists,** sizes 32-34 only, were 1.00, 1.75, 2.50 and 2.98, will close them out at, each 50c

THE PARIS CLOAK & FUR STORE,
322 West Front Street.

PLAINFIELD'S LEADING SPORTING GOODS HOUSE.

Plainfield Agent A. G. Spalding & Bros. Baseball and Tennis Goods.

Imperial Bicycles, Tires and Sundries.

BASEBALL AND BASKET BALL SUPPLIES BOXING GLOVES. PUNCHING BAGS ETC., ETC. FULL LINE MUSICAL INSTRUMENTS, TRIMMINGS STRINGS, ETC.

Harry Dreier,
261-263 West Front Street.

HANDSOME, NEW, DAINTY LINEN HANDKERCHIEFS and just as fine as they make them AT PECK'S.

1903—SEASON—1904.

Grand Opening Cannot be Equalled

We take pleasure to introduce to our friends and patrons our new and selected styles of

Furs, Cloaks, Suits, Skirts, Waists, Children's COATS and DRESSES for the coming season. Our stock of Furs and Skins and also Cloaks and Skirts and Tailor-made Suits made to order, are selected and made with the greatest care and perfect fit is guaranteed. None but the best materials are used by us in the manufacture of our garments, thus assuring our customers the finest to be had. Our past reputation guarantees entire satisfaction to fit, style and finish. We would be pleased to have you call, as we can offer suggestions and ideas as to the altering, repairing and redyeing which would be very beneficial, and can show designs and styles which are too numerous to be printed here.

We offer for a grand opening a special price, a suit, all wool English mixture, long coat and blouse effect, worth 15.00, sell. . . 9.98

Also same in Walking Skirts, worth 2.98, sell. 1.98

The largest assortment of Furs for ladies and children in town. An early call and inspection is solicited. Very respectfully,

Boston Cloak and Fur Store.
245 W. Front St., Opp. Postoffice. 'Phone 853.

SCHOOL SHOES.

Among them the celebrated "Steel Shod" brand, the shoe that has made VanArsdale's store famous for its good wearing school shoes.

VAN ARSDALE'S
127 East Front Street.
P. S.—Shoe Laces, all colors, for Belts, Shopping Bags, Pillow Mats, Porch Mats, etc.

ESTABLISHED 1863

OUR POLICY—
To extend to our customers all the advantages and accommodations that sound business principals will warrant.

OUR EXPERIENCE—
Forty Years Successful Business.

Capital $200,000.00
Surplus $50,000.00

THE FIRST NATIONAL BANK
Plainfield, N. J.

Deposits $800,000.00
Resources $1,200,000.00

OUR FACILITIES—
Modern methods in a modern banking house with twenty correspondents.

J. W. JOHNSON, President.
A. J. BRUNSON, Vice-President.
D. W. RUNYON, Cashier.

OUR FEATURES—
Safe Deposit Vaults, A Savings Departm't, Foreign Exchange, Travelers' Cheques.

INTEREST PAID ON ACCOUNTS OF SUFFICIENT SIZE.

What a Handsome Carpet.

That's what a customer remarked the other day, and that's what you'll say, too, when you see these fine Axminster, Brussels and Ingrain Carpets we are now showing.

You will find here a large assortment of the newest patterns and designs—a beautiful line of Carpets at prices that will just suit you.

SHIRLEY & JOHNSTON,
Babcock Building. Madison Ave. and Front St.

BLAIR'S HAT STORE,
205 Park Avenue.
Fall Styles—soft and stiff.
Agent for Hawe's Celebrated $3.00 Hats.

USE PRESS WANT ADS.

THE DAILY PRESS may be obtained from any of the following agents for 10 cts a week—

DUNELLEN.....Wm. Glidden
" .....George Vliet
NEW MARKET.....Herbert Dunham
SOUTH BOUND BROOK...Union News Company
SOMERVILLE.....John Gernert
WESTFIELD....C. F Wittke, A. E. Snyder
SCOTCH PLAINS.....Chas. Elliott
SOUTH PLAINFIELD.....Walton Smith
CLINTON AVENUE.Mrs. Meader, John Egan
FANWOOD.....Chas. Elliott
GETHSEMANE..L. Ubdal, G. Brick, E. Banks

(THE PRESS is also on sale at stations.)

SUBURBAN NEWS.

DUNELLEN.

The Carman house, which is being erected on Prospect avenue, is rapidly nearing completion and is expected to be ready for occupancy by the first of October. Superintendent Wilson, of the Piscataway schools, will move into the Moynihan house on Front street now occupied by Mrs. Carman and family.

The Watchung baseball team will be gotten together again on Saturday and, captained by John McMahon, will tackle the Cranfords. The Watchungs have been playing good ball and with such a worker as Jack to lead them, they no doubt could put up a stiff fight.

Work has ceased on the new factory of the Aluminum Press Company and the citizens are at a lost to account for it. It seemed as though the factory was needed very badly at first but about five weeks ago the work came to a sudden halt and nothing has been done since.

The chamois factory at West Dunellen is entirely completed and will begin operations at once. It is expected that about from 30 to 40 hands will be employed on the start.

Lewis Churchill has returned to Columbia University to resume his studies for his Junior year. He is taking a course in civil engineering.

William Gallegher has returned from Yonkers, N. Y., where he was working and has accepted his old position at Pond Tool Works.

South avenue is now being graded down to the necessary level. This was the reason why the Council would not accept the street.

Don't forget the supper to be held in the Presbyterian Chapel Tuesday evening. A bounteous "lay-out" is promised.

Mr. and Mrs. Thomas Werring have left for a two weeks' visit with relatives in Brooklyn.

Miss Bader, of New York, is spending the week visiting Mrs. Joseph Maier.

Mr. and Mrs. Bernard Siriski are entertaining friends from Raritan this week.

Mrs. John Moynihan visited her sister in Plainfield yesterday.

NEW MARKET.

William Farrier secured the contract from the Board of Freeholders for the new bridge which is to be built over the Ambrose brook at Lincoln.

The enrollment of pupils this year is exceedingly large and the prospects for a good year's work are very favorable.

Miss Grace and Alice Martin, of Plainfield, have been visiting their cousin, Miss Annie Jenner.

Mr. and Mrs. Charles White have returned from a short visit with relatives at Red Bank.

Miss Bessie McKenzie has returned to her home after a month's visit with freinds in town.

'PLAINS AND FANWOOD.

It looks as though the game with Westfield for Saturday afternoon is off. Manager Johnston will probably take on another game with the St. Mary's. Why Manager Denman should back out, no one can understand, as the game is a return one, for the last game the locals played at Recreation Park. May be he thinks Alls is easier than Scotch Plains with Linderman in the box.

The Board of Education has made an arrangement with the Metuchen Board of Education, for the reopening of the school at Mount Pleasant. Scholars from both townships are attending the school until such time as the tax payers can decide upon better school facilities for the children at this end of the township.

Miss Louise Robinson, of the borough, returned Monday to her duties as teacher in one of the New York schools, after a vacation of two months which was spent at her home.

A limited number of last night's Press, containing the group picture of the ball team, are still left and may be procured either of your regular carrier or at The Press office.

John Reick and Albert MacCauley, while fishing at the Passaic river several days ago, landed a 5-pound bass. This is one of the largest of the season at the river.

Mr. and Mrs. David R. Clark, who have been visiting Mr. Clark's parents, Mr. and Mrs. Benjamin Clark, have returned to their home in Montclair.

Harry Flannery has resigned his position as draughtsman at Potter's Press Company's Works, Plainfield, to take a similar position at Westfield.

The Registery Board are meeting in the town rooms from 1 to 9 p. m., today. Better see if your are registered for the coming elections.

Miss Rita Wanmaker, who has been spending a week with Miss Daisy Wade, has returned to her home at Mahwah, this State.

Dr. James McDonough, of Montclair, who has been visiting his mother, Mrs. Wm. McDonough, has returned home.

Miss Nancy Wade, who spent Saturday and Sunday with her parents, Mr. and Mrs. Abram Wade, has returned to Springfield.

Edward L. Hand, who has been enjoying a two weeks' vacation from business in New York, returned to work Monday.

Mr. and Mrs. Joseph Wooster, of Rahway, were the guest Sunday, of Mrs. Augusta Miller, of Front street.

Mr. and Mrs. Henry Phillips, of Plainfield, have been visiting Mr. and Mrs. Thomas M. Paff, Sr.

Mrs. W. T. Reger and Miss Evarts, of Westfield, were the guests Monday, of Miss Sadie Reger.

A number of improvements have been made about the Buckley cottage on Park avenue.

Mrs. George Carter, of the borough, has been spending several weeks at Asbury Park.

Mr. and Mrs. Joseph Gray, of Front street, entertained Newark friends over Sunday.

SOUTH PLAINFIELD.

Mrs. William Hamilton and family are spending the day with relatives in Perth Amboy.

BEHIND CLOSED PORTALS

HAPPENINGS OF THE LOCAL FRATERNAL ORDERS.

A meeting of the Masonic Hall Association will be held Wednesday evening.

Jerusalem Lodge, No. 26, F. and A. M., confers the third degree on four candidates tonight.

Mizpah Lodge, No. 1, U. O. of I. O. L., is planning for an entertainment to be given in the near future.

The Crusaders or third degree was worked on several candidates at the meeting of Freedom Castle, Knights of the Golden Eagle, last evening.

Benevolent Council, No. 256, Jr. O. U. A. M., will celebrate its second anniversary Friday night. Several out-of-town councils are expected to be present.

Washington Camp, No. 30, Patriotic Order Sons of America, will meet Monday evening. Two candidates will be initiated and a full attendance of members is desired.

Representatives of Columbia and Central Lodges, A. O. U. W., visited Anchor Lodge, Jersey City, last evening, for the purpose of talking over the classified assessments made by the Grand Lodge.

A regular meeting of Plainfield Lodge, International Association of Machinists, was held last evening when one member was reinstated and two new members were received. Only routine business was transacted.

At the regular weekly meeting of Somerset Council, Jr. O. U. A. M., tomorrow evening, several candidates will be initiated. A social time will follow and it is probable that some visitors will be present from out of town.

Assemblyman William Newcorn is in attendance at the annual Great Council at Atlantic City. A special excursion of Red Men will be run from this city, Thursday. Charles Holstein is in charge of the committee on arrangements.

Trinity Commandery, No. 17, K. T., met last night and received the report of the committee on the annual field day of the Knights Templar to be held in Atlantic City October 14. The arrangements had not been perfected and the full report will not be received until next Monday night. In all probability the local commandery will run an excursion to Atlantic City on the field day.

STRIKE SITUATION IN TEXAS.

Hundreds of Coal Mine Strikers Leaving Thurber.

THURBER, Tex., Sept. 15.—It is reported unofficially that the Texas and Pacific Coal company will start work in mine No. 9 today, affording protection to those of the miners who have declared a willingness to remain and who have indicated that they will want protection. At a mass meeting National Organizer Wardjon of the United Mine Workers said he had been informed that the coal company was trying to organize the Mexicans to operate mine No. 9, and he appealed to the Mexicans to remain true to the union.

Payment of the men continues at the company's offices. The exodus from Thurber has begun. Wagons containing household effects dot the road to the mining camps at Mineral City and Strawn. Two hundred Italians will return to their native land within the next two or three days. Some of them had worked in the mines for more than ten years. The United Mine Workers have sent food supplies to Thurber for the men who need them.

All of the miners' meetings with the officers of the United Mine Workers are held outside of Thurber and off company property. The men are staying away from saloons, and there is an entire absence of disorder.

STORM WRECKS SHIPS.

The Steamer Inchulva and Schooner Thomas Totally Destroyed.

JACKSONVILLE, Fla., Sept. 15.—The wires southward are still down and will not be in operation for a day or two yet. The Western Union Telegraph company has sent a large force of men and a camp train down the east coast.

The steamer Inchulva of Liverpool, owned by the Inch Shipping company of Galveston, Tex., loaded with lumber and cotton seed meal and bound for Hampton Roads for coal, went ashore near Boynton. The ship's steering gear broke, and she floated at will, striking the beach with great force and breaking into three pieces. The captain and mates and fourteen of the crew were saved. Nine men were drowned, among them the engineer. The boats had a hard time landing. One boat with five men in it was battered to pieces by the waves and its occupants drowned.

The schooner Martha T. Thomas, 750 tons, Captain Watts, with a cargo of lumber, bound from Apalachicola to Baltimore, was wrecked nine miles south of Jupiter. The schooner is split in half. The crew was saved.

Officers Were Not to Blame.

WASHINGTON, Sept. 15.—The finding of the court of inquiry relative to the grounding of the battle ship Massachusetts on Egg rock shoal, Frenchman's bay, has been received at the navy department. The board exonerates the officers and crew of the Massachusetts and recommends that no further proceedings be had in the matter. The board finds that the ship grounded in a dense fog, which prevented the determination of the vessel's position.

Thought Body of "Sheeny" Harris.

CANAJOHARIE, N. Y., Sept. 15.—The body of an unknown man has been found beside the West Shore tracks near this place. There was nothing on the body by which it could be identified, but it is thought that it is the body of "Sheeny" Harris, who escaped from Schoharie jail last week.

Two Feet of Snow Stops Trains.

MINOT, N. D., Sept. 15.—Two feet of snow covers the ground, and trains are greatly delayed. A special from Kenmare, N. D., says one foot of snow covers the ground, with snow still falling. It is the worst storm in years.

Mrs. A. A. Chandor and daughter, Miss Alys M. D. Chandor, of East Ninth street, have returned from Mt. Pocono, Pa., where they have been sojourning at Pocono Inn.

You Will Make No Mistake if you purchase your cigars at Kirby's, 106 Park avenue. 9 3 12 eod

—Use Press Want Ads.

The Skin Soft and Smooth, Sunburn Immediately Relieved with the use of

Glycerole of Arnica.

A Toilet Preparation of Great Merit. Pleasantly Perfumed.

Manufactured only by

T. W. RANDOLPH,

The Prescription Druggist

143 West Front Street.

HUYLER'S AGENT.

OLIVE OIL

Our own importation direct from France.

The Quality is Unsurpassed.

Prices Below Competition.

Neuman Bros.

Watchung Ave. and Fifth St.

WANTED!

Experienced Operators and Learners on Power Sewing Machines.

SKIRT FACTORY

339 Watchung Ave.

9 11 6

Use Press Want Ads

Plainfield Storage Com'y,

Auction and Commission House,

326-332 West Front Street,

Tel. 2181. Chas Yaeger, Mgr.

Although we do not hold weekly Auction Sales, as formerly, there is always to be found in our salesroom a choice selection of first-class second-hand Furniture, Carpets, Hair Mattresses, Pianos, Organs, Clocks, Bric-a-brac, etc., which can be purchased at auction prices.

L. L. Manning & Son,

STEAM GRANITE WORKS,

Corner Central Avenue and West Front Street, opposite First Baptist church.

Townsend's Granite Works

Fourth and Richmond Sts.

Tel. Call 2274. Westfield Trolley Passes My Office.

T. A. MOORE,

Undertaker and Embalmer,

OFFICE 508 WATCHUNG AVENUE.

RESIDENCE 503 LaGRANDE AVENUE.

Tel. 611. Office open day and night.

GEO. W. COLE,

UNDERTAKER AND EMBALMER.

220 W. Second St. Telephone 139.

Office open Day and Night.

ESTABLISHED 1872.

P. CASEY & SON,

UNDERTAKERS AND EMBALMERS.

Office: 16 Park Ave Tel. 1092

Residence: 417 W. Third St.

Office open Day and Night.

DIED.

SUTTON—On Monday, Sept. 14, 1903 Redford, son of Charlotte and the late Levi Sutton, aged 36 years.

Funeral private.

WANTS AND OFFERS

WANTED — At once, two cooks, wages $23; laundress, nurse-maid, at P. Meissner's Intelligence office, 409 Watchung avenue. 4 14 2

MIDDLE-AGED woman wants housework. 120 Watchung Ave.

COMPETENT infant's nurse; personal and doctor's reference. Call for two days, 513 West Sixth street.

WANTED—Strong girl to assist in doing general housework. Call 251 Jackson avenue, Plainfield. 9 15 3

WANTED—Boy to assist in office work; must have some knowledge of stenography and typewriting. Address Office, care of Press. 9 15 2

GIRL wishes place at general housework. Call 619 South Second St. 9 15 2

FURNACE wanted, in good condition; address lowest cash price. Address Edwards, Press office. 9 15 2

ROOMS and board for gentlemen. 311 East Fifth street. 9 15 6

FIRST-CLASS help and first-class places at the Swedish Intelligence Office, 22 Somerset place. 5 4 tf

WANTED—Farm and dairy hand for fall and winter. W. R. Codington. 9 12 3

MILK route for sale. Address Milk Route, care Press. 9 14 3

TO LET — A nine-room house; all improvements; good stable; 5 minutes' walk from depot. Chas. H. Hand, 319 Watchung avenue. 9 14 3

A GIRL wanted that thoroughly understands dressmaking at 823 West Front street. 9 14 4

WANTED—Girl for general housework; white preferred. 720 Kensington avenue. 9 14 2

GIRL wants situation at general housework and waitress. Call today and tomorrow 829 Cottage place. 9 14 2

COOKS, waitresses, general housework and laundresses wanted at once. Swedish Intelligence office, 22 Somerset place. 9 14 2

FOR SALE—Two cows, one fresh; one full-blood Jersey, one grade Jersey. Inquire after 6 o'clock, 49 Grove street. 9 1 tf eod

TO LET—Three finely situated up-to-date residences, $35 to $30.

PART of private house; bath; $12; small family.

FINE barn; accommodation, two horses and three or four carriages; 68 Jackson avenue; rent $8. William Jeffery, 221 Park avenue. Room 4. 9 15 5

WANTED — First-class cook and laundress; white preferred. Call at 443 Stelle avenue. 9 15 2

WANTED—A cook and waitress. 723 Central avenue. 9 15 2

WANTED—A competent cook. Apply 418 East Front street. 9 15 3

WANTED—By two ladies, floor in private home that may be fitted for light housekeeping; must be in pleasant locality. Address C. C. L., care of Press. 9 15 2

FOUR rooms to let, first floor; city water. Inquire 607 Berckman St. 9 15 3

COMPOSITOR WANTED—State experience and wages expected. Box 120, Cranford.

WILL exchange a good 50x125 lot, West End, for a good typewriting machine. Reciprocity. 9 15 tf

WANTED—Competent dining room girl with reference. 120 Crescent avenue. 9 15 6

TO RENT—Eight-room house; large grounds; plenty of shade and fruit; moderate rent. Address G. M., care Press. 9 15 2

WANTED—A white girl; must be good cook and a first-class laundress. Call at 127 East Sixth street. 9 15 3

A NUMBER of choice building lots for sale, or would exchange them free and clear for free and clear improved property. Charles L. Moffett, 209 North Ave. 2 25 tf

SPECIALTY North Plainfield property; houses to rent and for sale; fire insurance in best companies; insurance against burglary; loans negotiated. Geo. F. Brown, 94 Somerset St. Telephone 160. 9 27 t.

IF you have any real estate, for sale, exchange, or to let, send or bring full particulars to Charles L. Moffett, No. 209 North avenue, Plainfield, N. J. 15 tf

HOUSES for sale, rent or exchanged; insurance placed in all branches; money to loan; appraisements made. Mulford, opposite depot. tf

MONEY to loan on bond and mortgage. Charles L. Moffett, attorney, 209 North avenue. tf

YOU can depend upon an offer for your house, store, farm or lot at the office of D. Foster Updike, 108 East Front street. 8 25 tf

PROPERTY sold, rented, or exchanged. Fire insurance, fidelity bonds, plate glass and burglary insurance; mortgages at 5 per cent. 171 North avenue. Elston M. French. New York Office 141 Broadway, Room 1502 tf

FURNISHED or unfurnished, with or without board; special rates to families; also rooms for light housekeeping. Inquire at 169 Crescent avenue. 8 6 tf

TO LET—316 Park avenue; suitable for milliner, dressmaker or tailor; fine show window. J. E. Martine. 6 8 tf

INSURANCE on dwellings $4 on $1,000 for 3 years. Abbott, North Ave. tf

FARMS for sale; real estate and insurance. Wm. H. Rogers, Washingtonville, N. J. tf

FURNISHED Colonial residence to let until May 1, possibly longer; finest residential section of Plainfield; 11 rooms; 2 baths; stable and large grounds; reasonable terms to desirable tenants. Elston M. French, Plainfield, N. J. 8 27 tf

BARN to rent, on East Second street, near Watchung avenue; room for two wagons; two stalls; or would make a good carpenter shop or carriage repair shop. Inquire at Daily Press office. 9 10 tf

WANTED — House, some ground, between Dunellen and Fanwood; rent moderate. Address Permanent, care Press. 9 14 6

FOR SALE—Pierce chainless bicycle, coaster brake, cushion frame and spring forks; nearly new; will sell for less than half price. VanWinkle, 129 North avenue. 8 19 tf

TWO boys wanted as apprentices to learn plumbing trade and steam fitting. C. W. Krausse, 23 Vine street, North Plainfield. 9 13 3

IF YOU have seen all the other brokers and haven't got what you want, see me. F. M. Bacon, corner North and Park avenues. 9 13 tf

THREE flats and 7-room house to rent; new buildings. Enquire of Brock, 15 Mountain avenue. 8 31 tf

FOR RENT—Rooms, furnished and unfurnished. Apply Mrs. Culbertson, 159 Crescent avenue. 9 3 tf

YOUNG lady wants single room with board, near Seventh street and Watchung avenue. Address Single Room, care Daily Press. 9 13 3

TO LET—Offices and photograph gallery. 181 East Front St. 5 5 tf

TO LET—Office for doctor or dentist. Inquire 117 West Second, city. 9 13 6

LOANS NEGOTIATED. J. T. Vail, 177 North avenue. tf

HILL & SHUPP. | HILL & SHUPP. | HILL & SHUPP.

Tuesday & Wednesday at PLAINFIELD'S SHOPPING CENTRE

20 per cent Off Grockery Sale! 20 per cent Off

Among the many new improvements about to be commenced in this store is a new basement for our Crockery and Housefurnishing Department. In order to facilitate moving our present extensive Crockery Stock, we are going to diminish it by offering you a large assortment of the choicest fancy and useful articles at 20c off on every dollar purchase, or 10c off on every fifty-cent purchase, or 5c off on every twenty-five cent purchase.

Included in this lot you will find Plain and Fancy Milk and Water Pitchers, Prettily Decorated Cake Plates and Salad Dishes Dainty Japanese Teapots, Three-piece Oatmeal Sets, Parlor, Library, Reading and Sewing Lamps, Daintily Decorated Cream and Sugar Sets, Fancy Vases, an innumerable assortment of Cigar Ash Receivers, Match Safes, etc., odd designs in Tobacco Jars, a varied assortment of Cups and Saucers, and many other things too numerous to mention.

Just think! A Twenty per cent Reduction on all these and a great many more things.

OPENING DISPLAY OF

Fall Carpets.

The prices we now quote you on Carpets will soon "go up." If you want Carpet at this low price you will have to buy quick. We make, lay and line our carpets.

Hartford Axminster—A large range of patterns and colors to select from. In quality and richness of tone this Carpet is superior to any in the market.

Hartford Velvets—A little lighter than the axminster but having the same richness in tone and design.

Smith's Axminsters—In these carpets we can show you a line of patterns and colors suitable to any tastes. We also carry a full line of Smith's, Stinson's and Hartford Best Tapestries.

SPECIAL—Extra Super All Wool Ingrain. Reg. 75c yd, special..... 59c

Reversible Smyrna Rugs—30x60, special..... 69c

First Fall Lining Sale

OPENS TUESDAY.

Percalines—10c quality, 7½c; 13c quality, 10c; 17c quality, 13c.

25c Spun Glass, colors and black..... 17c

15c Canvas Facing..... 10c

Lining and Waist Silks—63c for usual 75c grade; 39c for usual 50c grade. Popular shades.

Furniture Sale.

Mattresses—Elastic Felt Mattresses, made of the very best cotton in the country with positively no linters or waste. These mattresses are superior to all others, as they are proof against moth and vermin.

6.98 Sale Price 6.98

Couches—Tufted velour, 3 rows springs..... 5.19

Chiffoniers—Oak finish, five drawers, fancy brass handles..... 4.69

ROUND COUNTER WEDNESDAY.

A Choice Selection of

Fancy China and Beautiful Art Pottery.

including Cups and Saucers, Vases, etc.

Worth from 15c to 25c 9c Wednesday only

Watch our ad. for particulars "Demorest Sewing Machine Club" which will soon be started.

HILL & SHUPP.

The Season's Greatest

SHOE BARGAIN

Two Hundred Pairs of Women's $4.00 and $5.00 Button Boots for . . .

$1.98 per pair.

JOHN H. DOANE,

Cor. Madison and W. Front St.

FLORISTS.

FLORIST.

A. E. LINCOLN, the Park Ave. Florist, has removed to her new store. New stock. Everything in the florists' line. Largest assortment of CUT FLOWERS in the city. Orders filled at short notice for funerals, weddings, etc. Floral design work a specialty. Palms and table ferns. Telephone 1222. 307 Park Avenue, Plainfield, N. J. 9 3 6m

Palms, Ferns and Flowering Plants.

STANLEY, 144 North Avenue,

Tel. 1585.

Greenhouses 1112 South Ave. Tel. 1311.

Cut Flowers. Floral Designs.

HAIR AND WARTS

removed permanently by electricity and will not return; birthmarks removed.

DR. W. C. ALLEN.

515 PARK AVENUE, PLAINFIELD, N. J.

Tel. 369. Office Hours 1 to 5.

DR. E. B. STOWE,

Graduate Chiropodist,

Babcock Building.

Office Hours—9 to 12 a. m., 1 to 6 p. m. Telephone 1674. All Instruments Sterilized.

CHEKIB BEY'S VIEWS

Turkish Ambassador Calls Bulgarian Rebels Brigands.

LATE FIGHT WILL RESTORE ORDER

Belittles the Endeavors of the Revolutionary Society and Says It Has Sued the Sultan For Peace.

WASHINGTON, Sept. 15. — Chekib Bey, the Turkish minister, called at the state department and had an interview with Acting Secretary Adee. A cablegram received by Chekib Bey from his government told of a fierce encounter which took place near Resrie between Turkish troops and Bulgarian brigands, in which over 100 of the latter were killed and a large number taken prisoners. The dispatch also said that quantities of arms, ammunition and dynamite bombs were captured.

The minister informed Mr. Adee that the operations of the Turkish troops recently has led to the capture of a large number of Bulgarian brigands and that a state of panic exists among them in consequence of the determination of the sultan to suppress their lawless acts.

The minister believes that the late conflict will have the effect of restoring order in that section. He regards as significant the fact that the Bulgarian revolutionary society residing in the Turkish province, which had been supplying the brigands with arms and ammunition, have applied to the sultan for a pardon. In the light of the gravity of the offenses committed the minister thinks it is not probable that the request will be granted. He said that peace and quietness reigned at Beirut.

Mohawk Water Must Not Be Used.

ALBANY, N. Y., Sept. 15.—State Health Commissioner Lewis has ordered the city of Schenectady to abandon not later than Dec. 31 the Ferry street pumping station, by which Mohawk river water is pumped into the city mains when for any reason the regular city supply is deficient. After that date it is assured that the Rotterdam supply will be available in quantities of from 15,000,000 to 18,000,000 gallons daily. In the meanwhile the people and the local health authorities are to be especially notified in case of recourse to the Mohawk river, which the department has declared unfit for domestic purposes.

Dead Body In Watermelon Car.

CHARLESTON, W. Va., Sept. 15.—The dead body of a young white man was discovered in a freight car loaded with watermelons in the Chesapeake and Ohio railroad yards here. His skull was fractured and the pockets of his clothing turned inside out, indicating murder, with robbery as a motive. From papers found it is thought his name is Isabold. The car had been shipped from a point in Virginia near Richmond and arrived here last week, but had not been opened, the agent having no way bill for it. The condition of the body indicated that the man had been dead several days.

May Have Hydrophobia.

ALBANY, N. Y., Sept. 15. — Assemblyman Charles W. Reynolds of Petersburg, Third district of Rensselaer county, came to Albany and afterward went on to New York to the Pasteur institute for treatment for what may prove to be hydrophobia. Mr. Reynolds was bitten at Petersburg by a dog which bit also several horses and tried to bite a number of other people. Mr. Reynolds' son killed the dog, whose body is now being examined at the Bender laboratory here for signs of rabies. It is believed the dog had hydrophobia.

The Curtis Jett Trial.

CYNTHIANA, Ky., Sept. 15.—In the case of Curtis Jett, indicted for the assassination of Town Marshal James Cockrill at Jackson, Ky., the defense has filed an affidavit asking a continuance on account of the sickness of Attorneys J. D. Black and B. F. French of the defense. Judge Osborne overruled the motion for continuance and adjourned court temporarily to give the attorneys time to make the necessary affidavits for a motion for a change of venue to another county.

Filipino Priest at War Office.

WASHINGTON, Sept. 15.—Chaplain Edward Vattman, who served some time in the Philippines, was a caller at the war department. Accompanying him was Tomas Palmes of Oton, province of Iloilo. Palmes, who is a native Filipino, is a parish priest and has charge of the largest church building in the islands. He is visiting the United States for the purpose of making a study of American institutions, which he hopes will be useful to his people.

Have Been Missing a Week.

ROGERS CITY, Mich., Sept. 15.—William and Ward Nelson, brothers and prominent lumbermen of this place, left here in a sailboat a week ago bound for Spencer's Dock, twelve miles north. A heavy southwest wind was blowing, which soon increased to a gale. The boat, which was thirty-six years old, leaked badly and carried heavy stone ballast. A strict search of the shore to Cheboygan has failed to find either the boat or the bodies.

Safeguarding the Kaiser.

VIENNA, Sept. 15.—As a result of the Italian government informing the authorities here that three Italian anarchists have gone to Hungary, extra precautions will be taken to safeguard Emperor William, who is to arrive today at Karapancsa, where he will go stag hunting with the Archduke Frederick.

A HINT TO THE WISE.

This Advice Will Bear Repeating in Plainfield.

"Don't chase shadows."

Doubtful proof is but a shadow.

You can rely on testimony of people you know.

You can investigate local evidence.

Mrs. Margaret Reville, of 732 West Third street, says: "For a long time I was troubled with a lame and weak back and I never found anything which gave me any relief until I obtained Doan's Kidney Pills from L. W. Randolph's drug store and began to use them according to directions. It was only a short time before I felt the good effect and from that time on I improved steadily under the treatment. My back pained me and was so weak and sore that I dreaded to bend and when I had a cold or overexerted myself I suffered severely. I used several different kidney remedies but got little if any relief. I give Doan's Kidney Pills all the credit for my improvement. I think they are a fine medicine for a lame back."

For sale by all dealers. Price 50 cents a box. Foster-Milburn Co., Buffalo, N. Y., sole agents for the United States.

Remember the name Doan's and take no substitute.

LEO SLONIM.

Fine Aluminum Spectacles fitted to your eyes and guaranteed, worth 1.50, at.. **1.00**

Fine Gold-filled Spectacles fitted with first qual. periscopic lenses, worth 3.50 **2.50**

Skeleton Eyeglasses, gold mounted, as low as 1.00.

Years of experience and study, as well as complete outfit of instruments and a specially-arranged dark room, enables me to fit your eyes properly. Money refunded if not satisfactory.

LEO SLONIM,
EYE SPECIALIST,
251 W. Front St. 93tuf tf
Opposite Postoffice.

OYSTERS

That Are Oysters.

Nothing more tempting or palate-tickling than our fine, fresh Blue Points or Rockaways. Especially fine.

If you wish the most delicious oysters in Plainfield—oysters that are oysters—we'd like to fill your order.

ROGERS'
SEAFOOD MARKET,
Fred Ivamy Prop'r,
232 W. Second St.

Advertised Mail Matter.

Plainfield, N. J., September 14, 1903.
R. H. BIRD, P. M.

Adams, Mrs W H	Johnson, Mrs Carey
Allen, Mess Chas W & Co	Johnson, Mr George
Anderson, Miss Jeh'nna	Kellogg, Mrs M D
App, Ed	Koing, Mr
Beckman, Mr Chas	Laber, Mr C
Bergmann, Miss M'rg'et	Lock, Miss Bertha B
Block, Frank	Lockard, Mr Horace
Blume, Miss Annie	Moore, Mr Clarence
Buchanan, Miss Lizs	Merando, John
Davis, Miss Dela	O'Connor, Miss Mary
Debaum, Mrs Abbie	Parkam, Miss Mary
DeGroar, Mrs C J	Peterson, Mr August
Dennick, Miss Elweeda	Peer, Mr Harry
Dennick, Mr Jacob	Prickett & Compton,
Diehl, Mrs George	Regan, Miss Delia
Dolphin Mfg Co	Scott, Edward C
Drake, Mr C E	Schumacher, Miss Helen F
Egan, Mr	Senker, Lizzie
Etherich, Mrs Eliza	Shortman, Miss Flor'ace
Evans, Gwynn	Smith, May
Everest, Mr	Smith, Claretta
Farrell, Mr Gerald J	Spelling, Victor G
Fluno, Victor G	Spelling, Mast. Arthur B
Garland, J E	Spelling, Mast. Fred W
Gee, Miss Mary L	Stout, Mrs Wm M
Hageman, Miss Martha	Voorhies, Miss Rachel
Halligan, James	Wallace, Miss Anna
Harrell, Miss Edith	Watson, G S
Hasting, Miss Degar	Williams, W G
Hill, Mrs Mary V	Wilkins, Mrs J B
Hine, Miss Elizabeth	Wonder, Miss Pauline
Holter, Helena	Woods, Miss Leonie
Horn, Mr Thomas	Whycoff, Mr Samuel

Please Say Advertised

OYSTERS - FISH - OYSTERS

Lovers of oysters come and see my celebrated Glenwood Oyster on sale now

25c per quart

and they are fine as silk. All kinds of fresh fish at popular price.

JERRY FOSS,
Model Seafood Market.
230 Park Ave. Tel. 632.

Amos H. Van Horn, Ltd.

"Cash or Credit" — No House Gives You More For Your Cash Than This! Call!

"Say the Word"

and anything in the house is yours—for immediate or later delivery — not a cent down if preferred! That's our way!

Carpets, Rugs, Mattings, Oil Cloths, Linoleums, Bedding, Pictures, Clocks, Lamps, Etc. All Crisp and New This Fall!

$35. Parlor Suit, Of five pieces, cherry frame, damask covering	26.25	$13. Extension Table, Of golden oak, elegant finish, heavy build.....	9.75
$24. Bedroom Suit, 'Tis of solid oak, fancy shape, French plate mirror	18.00	$20. Sideboards, Have French plate mirrors, lots of closet room.	15.00
$14. Oak Dresser, Has large drawers and French plate mirror.....	10.50	$8. Velour Couches, Fine steel springs, rich and heavy fringe.....	5.98
$7. Enameled Bed, Brass rails, head and foot, brass mounts and centre ornaments.....	5.25	$7. Chiffonier, Golden oak, 5 drawers..	4.98
$4. Parlor Rocker, Has spindle back, saddle seat—a beauty..... ..	2.98	$9. Hall Rack, In golden oak.....	6.98
$4. Parlor Tables, Of cherry, large top, one shelf.....	2.98	$16. Morris Chair, Rich velour cushions...	11.98
		$2.75 Dining Chair, Golden oak, cane or box seat	2.25

All kinds of Ranges and Stoves, but "Portland Ranges" lead all.

AMOS H. VAN HORN, Ltd.
Be sure you see "No. 73" and first name "AMOS" before entering our store.
ACCOUNTS OPENED— EASY PAYMENTS
73 MARKET ST., NEWARK, N. J.
Near Plane St., West of Broad St.
All trolleys transfer to our door.

Get Your Groceries at
W. W. DUNN'S
PARK GROCER,
Cor. Dyer St. & Lincoln Pl,
and be satisfied. Tel. 931.

W. W. Warnock,
THE BAKER,
144 West Front St.,
COMPTON'S OLD STAND.
BREAD, CAKES, PIES, ETC.
Made of the best Materials.
EARLY MORNING DELIVERY.
Ice Cream a Specialty.

Mrs. John Brown
Successor to
JOHN BURKE and JONES & CO.,
Cesspools and Vaults Cleaned
FROM $3.00 UPWARDS.
Satisfaction guaranteed. Don't give your order until you consult me. Estimates cheerfully given. Leave orders at J. T. Vail's, North avenue. Postoffice Box 718.
FRANK BURKE, Manager.

E. B. MAYNARD. NEW SHOP. NEW FURNITURE. BEST SERVICE.
Tonsorial Artist. ALSO CHOICE CIGARS.
141 North Ave., Plainfield N. J.

A. H. ENANDER,
Sanitary Plumbing,
Gas Fitting, Steam and Hot Water Heating.
Contractor For Sewer Connections.
210 PARK AVENUE.

TEN EYCK & HARRIS,
—DEALERS IN—
Lehigh Valley Coal.
Office 321 Watchung Ave Branch Office, Frank Rowley's Drug Store, 218 W. Front St.
TELEPHONES 1122

WM. HAND & SONS,
Moving Vans and Storage Warehouse
FOR FURNITURE, PIANOS, ETC.
136 E. Second St., Plainfield, N. J.
Telephone 1722.
TRUCKMEN AND RIGGERS.
All work will receive prompt attention.

REAL ESTATE AND INSURANCE.
MONEY TO LOAN.
197 North Ave.
Wm. D. Thickstun, John P. Simmons.
Telephone 601.

TRY DOBBINS' NICKEL YARA CIGARS.
228 PARK AVE.

John Johnston.
All the best grades of
COAL
929 South Ave. 'Phone 193

ALEX. LUSARDI,
Foreign and Domestic Fruits, Choice Confectionery, Nuts, Cigars, etc.
311 West Front St., Plainfield, N. J.

MARY BECKER,
(Successor to Geo. Dalli)
VAULTS & CESSPOOLS CLEANED
in City or Borough at the lowest prices.
I have added a new tank and pump and am able to clean your vault or cesspool without soiling your yard. Satisfaction guaranteed.
P. O. Box 323, Plainfield, N. J.

M. R. GILES' MEAT MARKET
Park Ave. and W. Second St.
CHOICE MEATS OF ALL KINDS.
My market is first-class in every respect.
FRESH VEGETABLES ALWAYS ON HAND
Goods delivered to all parts of the city.

McCullough's STEAM MILL,
21 Sidney Place, North Plainfield.
R. H. McCULLOUGH, Prop.
Sash, blinds, doors, mouldings, scroll sawing, turning, etc. Estimates cheerfully furnished.

HOTELS.

HOTEL WALDORF,
EAST FRONT STREET.
HENRY WINDHAM, Prop.
Gottfried Kruger's Extra Beer on draught. Imported Wines, Liquors and Cigars. Hote accommodations and private dining rooms.

HOTEL KENSINGTON : : : :
(Licensed)
J. H. Staats, Prop.
107 109, 111 NORTH AVENUE
Everything New and Up to Date.
An Inspection Solicited.

FRANK VAN WINKLE,
129 NORTH AVE.,
Dealer in
Bicycles, Photo Supplies, Kodaks and Cameras.
Bicycles Stored, Cleaned and Repaired.
Developing, Printing and Mounting.

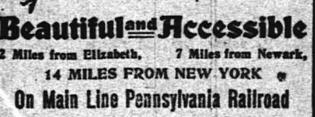

BEST SPECTACLES $1.00.
Suited to your eyes and fully guaranteed. Money refunded if not satisfactory. Eyes examined without charge.
CARL SILBERT,
15-17 Somerset Street, Plainfield, N. J.

M. ARMSTRONG,
Plumbing & Tinning,
330 Park Avenue.
Telephone 813.

Special price on Spalding Nyack Bicycles
$15.00.
Frucht Cycle and Export Co.
218-224 Park Avenue.

An Ideal Location
Rosedale and Linden Park Cemeteries

LARGEST IN THE STATE
LINDEN, N. J.
Beautiful and Accessible
2 Miles from Elizabeth, 7 Miles from Newark,
14 MILES FROM NEW YORK
On Main Line Pennsylvania Railroad

Why Lots in these Cemeteries commend themselves to Heads of Families and Investors

BECAUSE of the $1,000,000 Trust Fund provided for by the Trustees in each Cemetery, the income from which will keep the properties perpetually beautiful at NO EXPENSE TO LOT OWNERS.

BECAUSE such a guarantee, not found in any other cemetery, assures lot owners that the grounds WILL BE MAINTAINED PERMANENTLY AS BEAUTIFUL PARKS AFTER THE INCOME FROM THE SALE OF LOTS HAS BEEN EXHAUSTED.

LOTS SHOULD BE PURCHASED NOW

BECAUSE MORE ADVANTAGES ARE OFFERED TO LOT BUYERS in a new Modern Park Cemetery than in those established many years and, in most cases, no provision made for perpetual care without extra expense to lot owners. THERE ARE A GREATER NUMBER OF IDEAL LOCATIONS TO SELECT FROM, PRICES OF LOTS ARE ALWAYS LOWER AND TERMS MORE ADVANTAGEOUS.

BECAUSE life is most uncertain and EVERY ONE SHOULD ANTICIPATE THE INEVITABLE BY MAKING A CHOICE NOW OF A FINAL RESTING PLACE.

LOTS WILL PROVE A GOOD INVESTMENT

BECAUSE they are sure to increase in value and can be purchased NOW at the INITIAL, or LOWEST PRICE and upon the most ADVANTAGEOUS TERMS.

BECAUSE the properties are ACCESSIBLE TO 4,000,000 PEOPLE, and considering the RAPID GROWTH OF GREATER NEW YORK and its TRIBUTARY CITIES and TOWNS, it is only a question of a SHORT TIME when LOTS in ROSEDALE and LINDEN PARK will EQUAL IN VALUE those of our MOST NOTED cemeteries.

FOR INFORMATION concerning lots in these beautiful Park Cemeteries, and FREE transportation to prospective lot buyers, apply at once to any LEADING UNDERTAKER or offices of the Associations:

Linden Lodge, Linden, N. J.
67 Broad Street, Elizabeth, N. J.
Prudential Building, Newark, N. J.
768 Bergen Avenue, Jersey City, N. J.
10 West 23d Street, New York City.

L. MORALLER & SON,
WATCHMAKERS AND JEWELERS.
219 Park Avenue.

HOAGLAND'S EXPRESS
Baggage Transfer.
Office 300 Park Ave. TEL. 1224.

MILK DEALERS.

THE BEST MILK.
Our Milk is Rich, Pure and Sweet.
It sells strictly on its own merits.
If you want the Best Milk, come here for it and you'll never be disappointed.
MARCHANT BROS.,
Plainfield Milk and Cream Company,
191 NORTH AVENUE.

PAINTERS AND DECORATORS.

LET ME ESTIMATE ON YOUR
Painting, Decorating and Papering.
Interior Decorations a Specialty. Full line of Paints, Oils, Varnishes, Wall Papers, Brushes, Etc
J. M. GAHART,
SUCCESSOR TO
N. Y. Painting and Decorating Co.,
Cor. Park Avenue and Second Street.

PAINTING
that lasts and holds its color—the kind you want—the only kind we do.
We execute every job in the most artistic and skillful manner at a reasonable figure.
Estimates quickly given.
JAMES C. HANSEN,
141 East Front St.

I. N. WYCKOFF,
PAINTER and DECORATOR,
441 West Front Street.
Papering a specialty.
First-class work my motto.
Tel. 1383 | Glass Furnished and Glazing done.

IMPORTED WALLPAPERS
English, French and German Makes.
C. CONOVER & CO.
Decorators, Painters & Paperhangers.
115 Elmwood Place. Tel. 226 A.

We call your attention to our fine display of
New Wallpapers.
We can't describe the patterns, but they are new, striking and effective, and with our large assortment we are sure to please.
Paints, Oils and Varnishes
WOOLSTON & BUCKLE,
145 North Avenue.

Allen B. Laing,
— Electrician —
Tel. 1331. 134 North Ave.

Chas. E. Vail,
103 Park Avenue,
Watches, Jewelry and Silverware.
Repairing in all its branches.
EYES EXAMINED FREE

Boice, Runyon & Co.,
Park Avenue,
Opp. North Ave., Plainfield, N. J.,
Dealers in
Best Lehigh Coal, Lumber, Mason Materials, &c
Sole Agents N. J. Pulp Plaster

Established 1868.
Picture Frames, Looking Glasses, Artists' Materials. Paintings Cleaned and Restored. Regilding and Repairing. Novelties Suitable for the season.
PHILIP SWAIN,
GILDER AND FRAME MAKER,
317 West Front St.

SMART FASHIONS.

Coats Made of Suede—Neat Finishing Touches on Plain Gowns.

The smartest things which will be beloved of Paris later on are the coats made of suede in greenish gray and brown tints and dark myrtle green. Naturally the cloth skirt must match exactly.

It is the finishing touches which count on the simple morning gown. French women put into the simplest gowns the most exquisite stitchery.

Even the tailor made gowns show a certain amount of fine stitchery. A

TAFFETA SILK GOWN.

very smart brown serge frock had one of the new skirts cut just to clear the ground all around, with three deep flounces edged with a red and green narrow piping of embroidery. The waist was arranged with a cape shaped collar of the embroidery and had two narrow box plaits back and front, finished at the waist with a red suede band.

In the picture is shown a silk gown trimmed with tuckings, little tassels and insertion of yellowish lace.

JUDIC CHOLLET.

EVENING DRESSES.

Collarless Gowns Still Worn—White Spotted Fabrics.

A few dressmakers are cutting the demitollets slightly decollete, but the very best models have high, transparent collar bands. Collarless dresses will be worn for restaurant dining, but

BLACK CREPE DE CHINE GOWN.

they are generally accompanied by wide strings to a hat or a tulle chiffon or feather stole.

White spotted fabrics are smart. A very charming ring spot on a soft ground, made up over a silk or satin slip and trimmed with the always popular Irish crochet or valenciennes lace, is one of the most popular of evening gowns for a young girl. Many such gowns have beautifully shaped waistbands of black panne, which seem to correspond so admirably with a black picture hat and give a note of distinction to the all white frock.

The cut shows a black crepe de chine gown having a collar of cluny lace and chiffon ruchings.

JUDIC CHOLLET.

A Real Daughter of the Revolution

By CAROLINE GEBHARDT.

Copyright, 1902, by J. B. Lippincott Company.

Godfrey, sitting upon the portico, gazing into the peaceful night, was thinking of the beauty of the surroundings; of the luxuriousness of Jane's home. It required no little courage, no small amount of self-confidence, to ask her to leave it for him; and that she could think enough of him to do it—ah, that was the wonderful thing.

Yet, if all went well, when this war was over, when American success was assured, as he never doubted it would be, he could offer her a home scarcely less beautiful, for he would accept his grandfather's offer to manage for him his estates in Virginia. Settled in the great white house under the Virginia oaks and walnuts, Jane would miss but little of the luxury of her present abode.

There was a flutter of white upon the staircase, a soft step across the hall. Godfrey sprang to his feet. "Jane!" he cried, holding out both hands; but the one hand Jane gave him was cold—cold despite the fragrant warmth of the night.

"Ah, Jane," cried Worthington, the heat of his own emotions making him impervious for the nonce to the chill of her demeanor, "how I have longed for this moment, for this opportunity to see you, since that blessed night when you saved my life; and did far more than save it—made it worth the living by telling me that you loved me. It seems incredible that but four days have passed since then. They seem rather like four months, so lagging has been each moment until I could again be with you."

With an effort Jane freed her hand from his strong clasp and moved away from him to the edge of the portico.

"Capt. Worthington," she said, without looking at him, "I pray that you will forget that night and all that occurred then. Let us cancel it from our memory."

"Cancel it?" he gasped. "Cancel it? Jane, what do you mean? Is this some joke, some witticism, that I am too dull to see the humor of?".

"Nay," she answered, half turning towards him and speaking in a voice whose sweetness was lost in over-firmness, "when I tell you that I am betrothed to Col. Bessemer you will possibly—understand."

"Betrothed to Col. Bessemer? And since when?" He came closer. "Since when? Were you, perhaps, betrothed to him that night when you risked your life to save mine; when what made that life worth the saving was the belief that you glorified it by your love? Tell me, Jane, were you betrothed to Col. Bessemer then?" He laid his hand upon her arm.

She shrank back. "No—since."

"Since? And with the memory of that night before you? No, I will not believe it. You are playing with me; but seeking to test my love—my faith in you. Know, then, that there is no test you can bring to bear which it will not stand. I believe in you, in your faithfulness, as I believe in God."

The girl threw out her hand in a gesture of despair. How hard, how bitterly hard, he was making it.

He came still closer. "Speak to me, beloved," he said. "Tell me why you thought it necessary to put me to this test?"

She clasped her hands in front of her. Temptation was pressing her close; pressing her to throw herself into his arms; to tell him all; to acquaint him with that wretched bargain she had made; but if she should yield—if she should tell him? What then? It would mean the forfeit of his life or Bessemer's. She knew that he would never rest until one life or the other had paid the penalty.

No, no; honor, duty, everything demanded that she herself, no other, should pay the price. It was she who had done the bargaining; she had bought with her eyes open; and was the price too great to pay for that which she had bought? With the living man beside her, could she regret her purchase? If she had it to do over, would she not again do what she had done? Just to know that he was in the world, was that not enough to pay any price for?

She turned to the figure beside her. "In stress of excitement, Capt. Worthington," she said, "we oft do that which our cooler judgment does not approve. You and I have been friends from childhood. I have long looked upon you as a brother. Your life is nearly as precious to me as my own brother's. That night, when I had devised a way to save it and you were so laggard in availing yourself of the opportunity I——"

"You?" He bent his dark head towards her.

A soft-footed, dusky figure had a minute before lighted the tree of candles which stood upon the carved cabinet within the hall. The light shone through the broad entrance and spread across the portico, but Jane resolutely kept her face turned towards the twilight, which was deepening into night, and the brilliant glow at her back served rather to throw her features into shadow than to betray their emotions.

"And you—what, Jane?" Godfrey prodded gently.

She clasped and unclasped her hands nervously. The task she had set herself was a lacerating one, but she went on with it bravely, if falteringly. "And it may be that I—in my anxiety that my old-time friend, Miss Mary's brother, should not recklessly throw the chance of saving his life away, it may be that in the flurry of the moment, in the press of crowding events, I—led you to believe—my feelings"—she stopped, and then she gathered her determination and continued—"were of a different—character——"

"Jane!" The cry was that of a wounded animal.

There was a heavy silence, weighed upon her side with rising fear, with the strangling of loving impulses; upon his, with a gathering torrent of anger that was sweeping away the daze the blow had caused him. When next he spoke his voice was harsh. There was in it none of the gentleness of appeal, none of the sweetness of that faith of which he had boasted.

"And so," he said at last, "Miss Ellery had resort that night to her well-known talent for acting—one of her many gifts—to deceive me into the belief that the life she offered was really of value. Now that I am acquainted with its true worth, you may be sure I shall guard it well."

He strode down the steps, across the gravel, into the gloomy interior of the avenue. He had forgotten that his horse was in the Ellery stables. Out through the wide gates he went, into the dusty road, over the miles that lay between his home and Jane's; and Jane still leaned, a white and broken figure, against the pillar of the portico.

CHAPTER XV.

A JOURNEY.

A year had passed, and had brought to Jane much sadness, for her father's death had occurred in the spring.

Her stepmother, worn out by nursing Mr. Ellery through his long illness and by the later cares of the estate, had broken down, and was only just recovering from a fever when word came that Edward had been severely wounded in a skirmish with Lafayette's army in Virginia and was lying, it was feared, at the point of death in Portsmouth. It was Bessemer who wrote, and he urged that Jane and her stepmother set out at once for the young soldier's bedside. It was impossible for Mrs. Ellery to go, but Jane prepared immediately for the journey, upon which her aunt determined to accompany her.

Soon after they entered Virginia they learned that the British forces had abandoned Portsmouth and proceeded to Yorktown; hence it was towards the latter place they directed their course; but, carried out of their correct route, they found themselves in the midst of Gen. Lafayette's army. This might have been somewhat embarrassing had not a colonel of one of the Continental regiments proved a cousin of Mrs. Ellery's and vouched for that lady's loyalty and Miss Ellery's discretion. It was well towards the afternoon before they could set out again upon their journey. Dusk had fallen when they reached the town where they were to stop for the night, and with the dusk had come a heavy rain.

The inn at which they took refuge was a ramshackle affair. Mrs. Ellery went early to bed, and after an hour Jane followed her aunt's example, though her vigorous youth rebelled against the too early bedtime and she lay awake; half worrying about her brother, half wondering what reception they would meet with in Yorktown, when there was an entrance into the room back of hers, against whose partition wall her bed was placed.

(CONTINUED)

Summer is here, and all the Leading Periodicals and the New York & Plainfield Papers can be found at HARPER'S, 411 Park Ave., Plainfield, N. J.

Branch Office—317 Babcock Bldg., Plainfield, N.J
T. H. LEARY & CO., BANKERS AND BROKERS.
Members New York Consolidated Stock Exchange
41 and 43 WALL STREET, NEW YORK.
STOCKS, BONDS, GRAIN, COTTON
Orders executed for investment or marginal accounts.
Branch Offices:
Saratoga Springs, Albany, Rondout, White Plains, Poughkeepsie, Nyack, Yonkers, Kingston, Newburgh.
Telephone 5990 Broad.
Direct Private Wires to All Branches.
MARKET LETTER ON APPLICATION.

TITUS H. LAURY, Mason and Builder, Office, 323 E. Front St.
Tile Setting, Mantel and Front Work

PRESS WANT ADS PAY

PENNSYLVANIA RAILROAD.
The Standard Railroad of America.
PROTECTED THROUGHOUT BY THE ELECTRIC AUTOMATIC BLOCK SIGNAL SYSTEM.
On and After Sept. 15, 1903.
Trains will leave Elizabeth as follows:
f 2 20 a m—Fast Line daily, with Pullman Vestibule Parlor Cars, for Pittsburg and Cleveland, Northern and Eastern Pennsylvania.
f 6 37 p m—Western Express, daily, with Vestibule Sleeping Cars and Dining Car, for Pittsburg and Chicago, for Toledo, except Saturday.
f 8 37 p m—Pacific Express, daily, with Pullman Vestibule Sleeping Cars, for Pittsburg and Chicago. Daily, for Knoxville, via Shenandoah Valley Route, for Cleveland, except Saturday.
Seaboard Air Line Express, 1 37 p m daily.
FOR BALTIMORE, WASHINGTON AND THE SOUTH—1 00, 6 46, 9 07, 10 06 a m, 1 37, 10 08 p m On Sunday at 1 00, 9 07, 10 06 a m, 1 37, and 10 07 p m
FOR NEWARK AND NEW YORK—2 03, 5 12, 5 49, 6 12, 6 35, 6 56, 7 17, 7 40, 7 46, 7 55, 8 04, 8 07, 8 16, 8 30, 8 35, 8 43, 8 56, 9 17, 9 28, 9 47, 10 17, 10 47, 10 56, 11 06, a m, 12 03, 1 04, 1 05, 2 20, 2 37, 3 45, 4 41, 4 52, 5 32, 5 56, 6 37, 6 45, 6 56, 7 05, 7 21, 7 56, 8 17, 9 10, 10 11, 10 47, 11 14, 11 56 p m. Sundays, 2 03, 5 12, 7 54, 8 30, 9 03, 9 51, 10 16, 10 37, 10 56 a m, 12 43, 1 28, 2 49, 3 44, 4 55, 5 24, 7 05, 7 00, 7 26, 7 53, 8 30, 9 08, 10 16, 11 45, 11 56 p. m. For New York only, 6 25, 8 50, 6 16, 6 51, 11 47 a m, 2 46, 3 28, 3 49, 4 56, 5 45, 5 54, 9 45 p m week days, 6 28, 6 50, a m, 12 32, 2 20, 5 45, 9 45, p m, Sundays.
FOR PHILADELPHIA—1 00, 6 46, 8 06, 8 36, 9 07, 9 38, 10 06, 11 40 a. m, 12 40, 1 37, 2 04, 3 33, 6 37, 7 35, 7 44, 8 37, 10 08 p. m. Sundays, 1 00, 6 51, 9 07, 10 06, 10 40 a. m, 1 37, 5 52, 6 37, 7 44, 8 37, and 10 07 p. m.
FOR ATLANTIC CITY—Through Vestibuled Express Trains, Buffet Parlor Cars, Passenger Coach, and Combined Coach, 10 33 a. m. and 3 35 p. m. week-days. Express 1 00 a. m. and 12 40 p. m., week-days, Sundays, 1 00, 6 51, and 8 29 (Through Vestibuled Train, Pullman Parlor, Dining and Smoking Cars and wide Vestibule Coaches) a. m.
FOR ATLANTIC CITY—Via Delaware River Bridge Route, 1,00 and 12 40 p. m. week days, 1 00 and 6 51 a. m. Sundays.
FOR CAPE MAY—Express, 1 00 night, daily, 1 37 p. m. week days.
For Lake Placid (Through Sleeping Car), 5 45 p. m., Mondays, Wednesdays and Fridays.
FOR RAHWAY—1 00, 6 40, 6 46, 7 10, 8 06, 9 00, 9 07, 9 46, 11 14, 11 40 a. m, 12 56, 1 13, 2 04, 3 11, 3 49, 4 38, 4 52, 5 09, 5 20, 5 36, 5 47, 5 58, 6 05, 6 13, 6 19, 6 27, 6 45, 6 56, 7 08, 7 20, 7 44, 8 14, 8 53, 9 54, 11 02, 11 47 p m., and 12 23 night, week-days. Sundays, 1 00, 6 51, 8 43, 9 46, 10 25, 10 40 and 11 44 a. m, 12 50, 1 50, 2 47, 3 28, 4 48, 5 19, 5 40, 5 52, 7 08, 7 27, 7 44, 8 14, 8 47, 9 13, 10 15, 11 00 and 11 46 p. m.
FOR NEW BRUNSWICK—1 00, 6 46, 7 10, 8 06, 9 07, 11 40 a. m, 12 40, 1 37, 2 04, 4 38, 5 09, 5 36, 6 05, f 6 37, 6 45, 7 44, f 8 37, 10 08, 11 05 p. m. Sundays, 1 00, 6 51, f 9 07, 9 46, f 10 40 a.m, 12 50, 1 37, 1 50, 5 52, f 6 37, 7 44, 9 13 and 10 07 p. m.
FOR WOODBRIDGE AND PERTH AMBOY—6 40, 9 46, 11 14, a m, 12 56, 5 11, 4 52, 5 47, 6 13, 7 20, 9 54 p m, and 12 23 night, week-days. Sundays, 10 25, 11 44 a m, 5 40 and 10 15 p m. For Perth Amboy only, 17 38 p m week-days.
FOR EAST MILLSTONE—7 10 a m, 12 40 and 5 36 p m week-days.
FOR TRENTON—1 00, 6 46, 7 10, 8 06, f8 36, 9 07, f9 38, f10 06, 11 40 a m, 12 40, 1 37, 2 04, f3 33, f6 37, f7 35, 7 44, f8 37, 10 08 p m. Sundays, 1 00, 6 51, f9 07, f10 06, 10 40 a m, 1 37, 5 52, f6 37, 7 44, f8 37 and 10 07 p m.
FOR LAMBERTVILLE, PHILLIPSBURG, MANUNKA CHUNK AND STROUDSBURG, VIA TRENTON—6 46, 8 36, 10 06 a m. 12 40 (Saturdays only), 3 33 and 6 37 p m, 6 51 a m and 6 37 p m Sunday.
FOR FLEMINGTON—6 46 and 11 40 a m and 3 33 p m.
FOR JAMESBURG VIA MONMOUTH JUNCTION—8 06 a m, 2 04, 4 38 p m week-days.
FOR FREEHOLD VIA MONMOUTH JUNCTION—8 06 a m, 12 40, 4 38 p m week-days. Sundays, 9 07 a m.
FOR LONG BRANCH, ASBURY PARK, OCEAN GROVE, AND POINTS ON NEW YORK AND LONG BRANCH R. R., 9 36, a m, 12 56, 3 04, 5 43 and 7 38 p m week-days. Sundays, 10 25, a m and 5 40 p m. Stop at Interlaken for Asbury Park and Ocean Grove on Sundays.
FOR BROOKLYN, N. Y.—All through trains connect at Jersey City with boats of Pennsylvania Annex, affording direct transfer to and from Fulton street, avoiding double ferriage and journey across New York City.
LEAVE NEW YORK FOR ELIZABETH—From West Twenty-third Street Station, 6 05, 6 25, 7 25, 8 10, 8 25, 8 55, 10 25, 10 55, 11 55 a m, 12 10, 12 25, 12 55, 1 25, 2 25, 2 55, 3 55, 4 25, 4 55, 5 10, 5 25, 5 40, 5 55, 6 10, 6 25, 6 55, 7 25, 8 10, 8 55, 9 25, 9 55, 10 55, 11 45 and 12 10 night. Sundays—6 05, 7 55, 8 55, 9 25, 9 55, 10 55, 11 55 a m, 12 55, 1 55, 2 25, 3 55, 4 25, 4 55, 6 10, 6 40, 6 55, 7 25, 7 55, 8 25, 9 25, 9 55, 10 55 p m, and 12 10 night.
"f" Stops on notice to Agent or on signal.
For time from Desbrosses and Cortlandt streets consult local time-tables to be procured from agents.
W. W. ATTERBURY, Gen'l M'g'r. J. R. WOOD, Pass. Traffic M'g'r.
GEO. W. BOYD, General Passenger Agent.

T. M. INGRAHAM, SCAVENGER
VAULTS AND CESSPOOLS CLEANED DAY OR NIGHT.
Good work at reasonable prices. Satisfaction Guaranteed.
P. O Box 635. Plainfield, N. J.

THE NEW CENTURY TYPEWRITER.

WILLIAM H. KIRCH, Carpenter and Builder, 66 Duer St.
Estimates cheerfully given. Jobbing promptly attended to.
TEL. NO. 2021.

JOHN WIRTH
(Successor to Henry Liefke.)
Bakery & Confectionery
201-203 West Front St.
Tel. No. 929.
All Orders Delivered at Short Notice.

Reading System
New Jersey Central.
Stations in New York foot of Liberty, and South Ferry, Whitehall Streets.
TIMETABLE IN EFFECT SEPT. 13, 1903.
For New York—2 17, 3 27, 5 25, 6 03, 6 30, 6 37, 7 25, 7 37, 7 45, 7 55, 8 03, 8 11, 8 20, 8 34, 9 45, 9 57, 10 28, 11 25 a. m., 12 00, 12 44, 1 18, 2 21, 2 40, 3 40, 3 44, 4 17, 4 47, 5 43, 5 53, 6 22, 6 32, 7 03, 7 32, 8 22, 9 05, 9 40, 10 17, 11 23 p.m. Sunday—3 17, 3 27, 5 05, 7 41, 8 03, 8 52, 9 32, 10 03, 11 10 a. m., 12 00 m., 12 58, 1 45, 2 20, 3 17, 5 20, 5 41, 6 45, 6 52, 8 12, 8 32, 9 43, 9 58, 10 28 p. m.
For Newark—5 25, 6 29, 7 05, 6 57, 7 25, 8 11, 8 24, 7 43, 8 46, 9 50, 9 57, 11 25 a. m., 1 18, 3 21, 3 40, 3 44, 5 43, 5 53, 4 17, 4 47, 5 22, 6 32, 7 03, 8 02, 9 40, p. m. Sunday—7 41, 8 52, 10 03, 11 10 a. m., 12 58, 1 45, 3 20, 5 41, 6 45, 6 52, 8 12, 8 32, 9 43, 10 28 p. m.
For Somerville—5 25, 7 12, 8 21, 9 30, 9 54, 11 00 a. m., 1 01, 2 02, 3 11, 3 32, 3 44, 4 53, 5 03, 5 29, 5 57, 6 03, 6 19, 6 41, 7 12, 7 32, 9 03, 9 37, 10 32, 12 56 p. m., 12 55 night. Sunday—5 45, 8 49, 11 14 a. m., 2 03, 3 40, 5 37, 6 35, 8 30, 10 15, 11 15, 11 25 p.m.
For Flemington—7 12, 11 00 a. m., 2 11, 5 29, 6 19 p. m. Sundays—8 09 a. m., 5 37 p. m.
For Phillipsburg and Easton—5 25, 8 21, 9 54 a. m., 2 11, 5 29, 6 41 p. m. Sunday—5 45 a. m., 2 03, 6 35 p. m.
For Bethlehem, Allentown and Mauch Chunk—5 25, 9 54 a. m., 2 11, 5 29 p. m. Sundays—5 45 a. m., 2 03, 6 35 p. m.
For Wilkesbarre and Scranton—5 25, 9 54 a m; 5 45 p m. Sundays—5 45 a m, 2 03 p m.
For Long Branch and Ocean Grove, etc.—8 11, 11 25 a m, 1 13, 3 44, 4 47, 6 23, 11 28 Mondays excepted) p m. Sunday (except Ocean Grove)—8 34, a m, 3 50 p m.
For Lakewood, Toms River and Barnegat—8 11 a m, 1 13, 3 44 p m. Sundays—8 34 a m.
For Atlantic City—8 46 a m, 2 49 p m.
For Philadelphia—5 17, 7 44, 8 38, 9 14, 9 44, 10 44, 11 14, 11 44 a m, 12 46, 1 02, 2 11*, 3 44, 5 29*, 7 34*, 8 21, 9 37* p m, 1 17 night. Sunday—5 17, 5 45, 9 55, 11 14 a m, 1 39, 3 45, 4 55, 5 37*, 6 35*, 9 47 p m, 1 17 night.
For Trenton—5 17, 5 25, 7 12, 7 44, 8 38, 9 44, 10 44, 11 44 a m, 12 46, 1 01, 1 39, 3 44, 5 29*, 7 34*, 8 21, 9 37* p m, 1 17 night. Sunday—5 17, 5 45, 9 55, 11 14 a m, 1 39, 3 45, 4 55, 5 37*, 6 35*, 9 47 p m, 1 17 night.
For Reading and Harrisburg—5 17, 5 25, 8 38, 9 54, (10 44, 11 44 Reading only), a m, 2 11, (5 45 through train), 1 17 night. Sundays—5 17 a m, 2 03, 5 37, 6 35 p m, 1 17 night.
For Pottsville, Sunbury and Williamsport—5 17, 5 25, 9 54 a m, 2 11 3 21 p m, 1 17 night. Sundays—5 17 a m, 2 03 p m, 1 17 night.
For Baltimore and Washington—9 14, 11 14 a m, 1 39, *2 11, 4 18 (Parlor cars only, Royal Limited), *5 20, 7 34* p m, 1 17 night. Sundays—1 39, 11 14 a m, 2 45, 5 37*, 6 35* p m, 1 17 night. *Change cars at Bound Brook.
W. G. BESLER, Vice Pres. & Gen. Man'gr.
C. M. BURT, Gen. Pass. Agent.

Lehigh Valley Railroad.
Time Table in Effect May 17, 1903.
LEAVE SOUTH PLAINFIELD, N. J.
3:21 a.m. daily (except Sunday) local to Mauch Chunk.
9:08 a. m. daily for Easton, Wilkes-Barre, Rochester, Buffalo and principal intermediate stations, connects at Depew Junction for Niagara Falls and Suspension Bridge.
1:57 p. m., daily local for Easton, Mauch Chunk, Hazleton, Pottsville and Shenandoah.
4:58 p. m. daily (except Sunday) "Wilkes-Barre and Scranton Express" Solid vestibule train to Wilkes-Barre, Through Parlor Car via D. & H. R. R. to Scranton and Carbondale.
6:21 p. m. daily (except Sunday) local to Easton.
6:40 p. m. daily solid vestibule train to Buffalo, Toronto and Chicago and principal intermediate stations except Rochester
FRANK BOWLBY, City Ticket Agent, 218 West Front Street, Plainfield, N. J. Telephone 112-B.

Arrival and Departure of Mails

PLAINFIELD POSTOFFICE.
Office opens 7 a. m., closes 7 p. m.
On Saturday's close half hour later.
NEW YORK MAILS.
Arrive—7:30, 9:40, 11:30 a. m.; 2:30, 5:00, 6:30 p.m.
Close—7:30, 9:30 a. m.; 1:00, 2:15, 6:30, 7:05 p. m.
SOMERVILLE and EASTON.
Arrive—9:40 a. m.; 2:15 and 7:00 p. m.
Close—7:30 a. m.; 1:45 and 6:30 p. m.
ELIZABETH—Direct.
Close—1:00 p. m.
PENNSYLVANIA—West of Easton
Close 12:05 p. m.
NEWARK—Direct.
Arrive—9:40 a. m.; 2:30, 6:30 p. m.
Close—7:30 a. m.; 1:00, 2:15 and 6:00 p. m.
PHILADELPHIA—Direct.
Arrive—7:30, 9:40, 11:30 a. m.; 2:30 and 7:00 p. m.
Close—7:30 and 9:30 a. m.; 12:05, 4:30 and 7:05 p.m.
Through fast mail for West and South close 4:00 and 6:05 p. m.
Through fast mail for East, close 1:00 and 6:05 p. m.
WATCHUNG, WARRENVILLE & GALLIA, (Mt. Bethel.)
Arrive—1:00 p. m. Close—9:30 a. m.
SUNDAY MAILS.
Office open from 9:30 to 10:30 a. m.
Mail closes at 6:15 p. m.
H. H. BIRD, P. M.

STONE AT Bartle's Stone Yard
Yard: Corner Church and Second Streets.
Cut Stone, Building Stone—all kinds.
FLAGGING AND CURB STONE.
Have some 18-inch and 2 and 3-ft. walk very cheap. Leave orders for your foundation and cesspool stone with us.

H. Eggerding, 121 Park Ave., Manufacturer of the celebrated C. O. D. CIGAR.
The best 5c Cigar in the State, and made on the premises from the finest Havana. Clear Havana cigars a specialty. A large assortment of the choicest brands of domestic cigars.

AUDSLEY'S ART STORE,
Maurice A. Audsley, Manager
No. 135 East Front Street.
Fine Portraits and Enlargements.
Pictures and Artists' Materials.
Artistic Framing a Specialty
VISITORS ALWAYS WELCOME.

SMALLEY BROS., 147 North Avenue, Butchers.
Everything usually found in a first-class market.
Roasting & Broiling Chickens Specialty
Jersey Pork and Sausage.
Chicken Livers & Hearts Always on Hand.
Orders called for and delivered
Telephone 83 A

LADIES DESIRING—
Knife-Pleating or Pinking
done will please leave their orders at No. 10 Duer street and it will receive prompt attention
MRS. FORCE.

NEED MONEY?
MONEY MONEY
We'll loan you from $10 to $300 immediately.
BORROW HERE.
There's no delay—no red tape. We take
FURNITURE,
pianos, etc., as security—let you keep the goods, too.
Positively No Publicity
of any kind. Our rates are the VERY LOWEST. You can pay us back in little installments to suit you.
If you cannot call, write, and we'll send our representative to you.
We make loans in PLAINFIELD and all suburban towns.
Mutual Loan & Investment Co., 118 Market St., Newark.
New Wood Bldg. Rooms 24-25. 2d floor.

LIEFKE & LAING, Insurance and Real Estate No. 146 Park Ave.
Real Estate Appraised. Properties Sold and Rented. Loans Negotiated. tf

J. C. Pope & Co., INSURANCE AGENTS.
110 East Front St., Plainfield, N. J.

HERMAN HANSEN, CARPENTER AND BUILDER, 21 Regent Street. Tel. 2542.

50 YEARS' EXPERIENCE
PATENTS
TRADE MARKS DESIGNS COPYRIGHTS &C.
Anyone sending a sketch and description may quickly ascertain our opinion free whether an invention is probably patentable. Communications strictly confidential. Handbook on Patents sent free. Oldest agency for securing patents. Patents taken through Munn & Co. receive special notice, without charge, in the
Scientific American.
A handsomely illustrated weekly. Largest circulation of any scientific journal. Terms, $3 a year; four months, $1. Sold by all newsdealers.
MUNN & Co. 361 Broadway, New York
Branch Office, 625 F St., Washington, D. C.

FOWLER'S, The Manufacturing Confectioner.
Pure Home-made Candies, Chocolates and Bon-Bons Fresh Daily. Hot and Cold Drinks of All Kinds. Ice Cream and Water Ices. Orders delivered promptly.
Tel. 1005. 131 E Front St.

S. HIRSCH, The New York Ladies' Tailor & Furrier
RIDING HABITS.
All kinds of Remodeling a Specialty.
432 Watchung Avenue.

CHIRON OINTMENT
CURES PILES SKIN DISEASES AND RELIEVES CONSTIPATION
GUARANTEED TO CURE OR MONEY REFUNDED
At druggists or direct. Samples for the asking.
THE CHIRON COMPANY, Plainfield, N. J.

Keep Your Eye On Us
We have in stock all the latest new and rare Flowering Shrubs, Rose Bushes, Vines and Hedge Plants. Shade Trees, large and small. Fruit Trees and Bushes, Evergreens and Canada Unleached Hardwood Ashes.
Belleview Avenue Nursery Co.
Off Park Avenue, near Hillside Cemetery.
TELEPHONE CALL 2171.

DRUGGISTS.

YES! We will send you A Bottle or Case OF WATCHUNG WATER.
Tel. 756.
Powers' Somerset Pharmacy.

Keep your skin smooth and soft by using SCHREINER'S WITCH HAZEL SOAP.
Makes good lather with hard water.
10c a cake. 3 for 25c.
SCHREINER'S Pharmacy,
Cor. Park Avenue and Second Street.
Telephone 671.
LOWNEY'S CANDIES.

SODA With Fruit Syrups Second to None.
MALLINSON'S
LIBERTY AND FOURTH STS.
Segars are one of my specialties

Fruited Ice Cream.
Pure, rich ice cream, our own make, with fruit dressing. The most delicious and satisfying combination. Try this dish at our fountain.
DUDLEY S. MILLER, Druggist.
Cor. Park Ave. and Fourth Street.
Tel. No. 203. Prompt Delivery.

Are You a Plunger?
There is certainly a great deal of pleasure in your bath, providing you use Nagle's Violet Ammonia, and Demulcent Cream of Witch Hazel Soap, which are necessary articles to make up and beautify the skin. Use Nagle's daily, made of purest materials.
C. M. NAGLE'S
PRESCRIPTION PHARMACY,
West Front and Grove Streets,
Tel. 772. Plainfield.

Hodges Pharmacy.
Reliable goods in all Departments.
Agency for Belle Mead Sweets.
Tel. 210 A. Y.M.C.A. Building.

MONEY.
New Jersey Loan Co.,
740 Broad Street, Opposite Postoffice,
NEWARK, N. J.
BRANCH OFFICE:
First National Bank Building,
111-113 E. Front St., Plainfield, N. J.
Room 3. Second Floor.
Loans on Furniture, Pianos, Organs, Horses, Wagons, Etc.,
WITHOUT DELAY.
Allowing you to pay us back in payments to suit your convenience.
OUR BUSINESS IS CONFIDENTIAL
and as the security is left in your possession your friends need not know about it.
OUR OFFICES ARE PRIVATE
and we will be pleased to explain our rates, as we are anxious to get them before the public knowing they are the cheapest in the State.

TELEPHONE No. 2514 WATCHUNG SPRINGS.

Henry J. Wierenga, Expressman and Truckman.
All kinds of Express and Trucking business promptly attended to.
Leave your orders at store of Joseph Sattele Piano and Organs, No. 108 North Avenue, and the same will receive immediate attention.

J. W. VAN SICKLE, 122 North Ave., Plainfield, N. J.
Fresh & Salted Meats
Game in Season. Philadelphia Scrapple.
Orders called for and delivered promptly.
Telephone No. 631 a.

EXPERT WATCH REPAIRING At DOANE'S, 113 PARK AVE.

BASEBALL SCORES.

Results of Yesterday's Games in the National and American Leagues.

NATIONAL LEAGUE.

At St. Louis—										
New York	2	0	2	1	1	0	3	0	0	9
St. Louis	0	2	0	0	0	0	0	0	0	2

Hits—New York, 12; St. Louis, 9. Errors—New York, 1; St. Louis, 4. Batteries—Taylor and Warner; McFarland and Ryan.

Second game—

New York	3	1	0	0	1	0	0	0	0	5
St. Louis	0	0	0	0	0	0	0	0	0	0

Hits—New York, 4; St. Louis, 0. Errors—New York, 0; St. Louis, 5. Batteries—Ames and Warner; O'Neill and Ryan.

At Cincinnati—										
Boston	2	0	2	0	4	0	0	0	0	8
Cincinnati	1	0	0	1	1	4	3	0	1	11

Hits—Boston, 8; Cincinnati, 19. Errors—Boston, 1; Cincinnati, 1. Batteries—Pittinger and Moran; Phillips and Peitz.

At Pittsburg—										
Philadelphia	0	0	2	3	0	1	1	1	1	10
Pittsburg	0	1	0	0	0	0	0	0	0	1

Hits—Philadelphia, 17; Pittsburg, 7. Errors—Philadelphia, 0; Pittsburg, 5. Batteries—Duggleby and Dooin; Pfeister, Kennedy and Phelps.

At Chicago—										
Brooklyn	0	0	0	0	2	0	0	0	0	2
Chicago	2	2	0	0	0	2	0	0	*	6

Hits—Brooklyn, 6; Chicago, 10. Errors—Brooklyn, 4; Chicago, 2. Batteries—C. Jones and Ritter; Taylor and Kling.

TABLE OF PERCENTAGES.

	W.	L.	P.C.
Pittsburg	85	42	.669
New York	79	50	.612
Chicago	75	53	.586
Cincinnati	67	57	.540
Brooklyn	62	67	.481
Boston	52	74	.413
Philadelphia	41	79	.341
St. Louis	42	87	.326

AMERICAN LEAGUE.

At Boston—										
New York	0	0	0	0	1	3	0	0	0	4
Boston	0	2	0	0	0	0	0	0	0	2

Hits—New York, 8; Boston, 8. Errors—New York, 2; Boston, 3. Batteries—Chesbro and Beville; Dineen and J. Stahl.

At Detroit—										
Chicago	0	0	1	0	0	0	0	0	1	2
Detroit	1	0	0	0	1	0	3	0	*	5

Hits—Chicago, 4; Detroit, 10. Errors—Chicago, 2; Detroit, 1. Batteries—Flaherty and Slattery; Kissinger and McGuire.

Second game—

Chicago	0	0	0	2	0	5	0	3	1	11
Detroit	0	0	1	1	0	0	1	0	0	3

Hits—Chicago, 12; Detroit, 10. Errors—Chicago, 2; Detroit, 5. Batteries—Owen and Sullivan; Kane and McGuire.

At Washington—										
Philadelphia	1	1	0	5	2	1	3	0	0	13
Washington	0	0	0	0	0	0	0	1	1	2

Hits—Philadelphia, 15; Washington, 4. Errors—Philadelphia, 0; Washington, 2. Batteries—Henley and Schreckengost; Patten and Kittridge.

TABLE OF PERCENTAGES.

	W.	L.	P.C.
Boston	81	43	.653
Cleveland	72	56	.563
Philadelphia	65	56	.543
New York	62	57	.521
Detroit	61	62	.496
St. Louis	60	65	.480
Chicago	56	69	.448
Washington	37	87	.298

Highball Won Driving.

NEW YORK, Sept. 15.—Highball added another classic to his already long list by capturing the $15,000 Junior Champion stakes for two-year-olds at Gravesend. Half a length back came the favorite, Leonidas, with Ormonde's Right taking the short end of the stake. Aristocracy and Leonidas jumped away in front, with Highball in third position. Rounding into the stretch, there was a general closing up. Aristocracy dropped back beaten. In the drive through the stretch Highball won.

Major Delmar Failed to Do It in 2:00.

READVILLE, Mass., Sept. 15.—Although the weather conditions were ideal and the Readville track lightning fast, Major Delmar, the latest aspirant for record trotting honors, failed to beat Lou Dillon's performance on the same track of a mile in two minutes principally through poor pace making. The gelding, with the assistance of an automobile for the first half and a running horse ahead in the second, covered the mile in 2:00¾.

Palm Reader Beat Reticent.

BUFFALO, Sept. 15.—Palm Reader beat Reticent by a nose in the handicap for the two-year-olds, the feature event at Kenilworth. Favorites generally had a rather rough road. Mrs. Frank Foster, one of the stars of the meeting, was badly cut down and may not race in months.

Football Season Opens.

ITHACA, N. Y., Sept. 15.—With thirty men on hand to begin training Cornell's football season opened here. Of the six veterans of last year's team Captain Hunt and Quarterback Brewster have reported.

Woods Perry Won at Delmar.

ST. LOUIS, Sept. 15.—Turney Bros.' colt Woods Perry was the medium for a big winning at Delmar. The colt was well ridden by Sheehan and won easily.

Paris Will See Italian Sovereigns.

ROME, Sept. 15.—It is officially announced that the king and queen, accompanied by Vice Admiral Morin, the foreign minister, will go to Paris Oct. 14 and remain there four days.

Irrigation Congress Meets.

OGDEN, Utah., Sept. 15.—Senator W. A. Clark of Montana, ex-president of the national irrigation congress, called to order the first session of the annual meeting of that body in the tabernacle this morning. Nearly 1,500 representatives of boards of trade, commercial clubs, chambers of commerce and business organizations of all kinds and of state and municipal governments of the west are represented.

McElmoyle on Trial.

NORRISTOWN, Pa., Sept. 15.—Harry McElmoyle, a Lehigh Coal and Navigation company deputy during the recent anthracite coal strike, has been placed on trial here for the murder of Patrick Sharpe, a union miner, which occurred during the strike at Nesquehoning, Carbon county, Pa.

Policeman Commits Suicide.

NEWBURG, N. Y., Sept. 15.—John Powers, for twenty-seven years a Newburg policeman, committed suicide by shooting himself in the head with a revolver.

Killed by Delaware Train.

SARATOGA, N. Y., Sept

Business Men Are Giving

increasing evidence of their confidence in the various plans of Life Insurance by taking out policies combining protection and investment, for large amounts. For full particulars, apply to

The Prudential Insurance Co. of America.

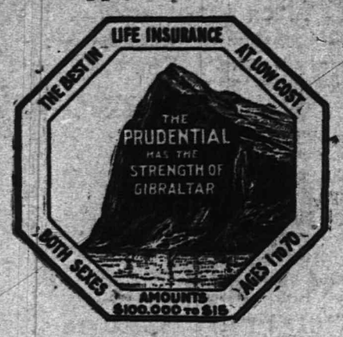

Home Office: NEWARK, N. J.

JOHN F. DRYDEN, President.
LESLIE D. WARD, Vice President.
EDGAR B. WARD, 2d Vice President.
FORREST F. DRYDEN, 3d Vice Pres't.
EDWARD GRAY, Secretary.

C. E. BAILY, Sup't., Rooms 2-3-4, Bank Building, E. Front St. and Park Ave. 1766
Box 796, Plainfield, N. J. Telephone No. 1343

SPORTING NEWS.

BETWEEN THE INNINGS.

Umpire Lorenzo Townley showed his ability by impartial and satisfactory work at the Alis-Westfield contest, Saturday.

The Dunellen Athletic Club gained the third consecutive victory over the Bound Brook team Saturday by defeating them by a score of 6 to 3.

Manager Denman's colts will visit Crescent Oval next Saturday afternoon and try its strength with Alis. It is generally believed that Westfield will have to play gilt edge ball to win. "Warry" MacLaughlin and his own catcher, Murray, are expected to occupy the points.

Kavanaugh, who has been playing shortstop for Alis this season, has gone with a New York State Hospital team and will not be seen in an Alis uniform again this year. Just who Manager MacLaughlin will get for that position for the rest of the season has not yet been determined.

The Plainfield Eagles, the latest local organization to enter the baseball arena, is looking for games for the next two Saturdays. They would like to arrange games with the managers of any strong amateur team in this vicinity, Cranford, Rahway and Garwood teams preferred.

The East Millstone baseball team played a game on Saturday with Franklin Park at the latter place and won the contest by a score of 28 to 8. "Jimmie" Montross pitched for East Millstone. The same teams will meet at East Millstone on Saturday and Montross will again do the twirling for the home team.

TENNIS.

The club championship play at tennis, singles, will be one of the features at the Hillside Tennis and Golf Club, Saturday afternoon.

The third tennis tournament will be played for the Mellick cup at the Hillside Tennis and Golf Club on Saturday. Entries will close Friday night with Miss Sarah Schuyler, 319 East Seventh street.

Charles H. Clarke, with a handicap of 30, has a strong lead in the tennis tournament for the Cedar Brook Tennis Club officers' cups. Saturday he was an easy winner in matches with J. Hervey Doane and Fred Pope. He has a record of nine victories and no defeats, which practically assures him possession of the cup.

The tennis tournament for the club championship of the Hillside Tennis and Golf Club will commence at 2:30 Saturday afternoon. The championship silver cup will be awarded to the winner, and a prize will also be offered for the runner-up. Entries should be filed before 6 o'clock on Friday afternoon with T. M. Day, Jr., 740 Carlton avenue.

This Fine Property...

for sale at a price less than cost of the house alone. Lot 100 feet by 175 feet. The location is very desirable. Worth $4,000—but can be purchased for much less, cash or installments.

It's seldom so desirable a property is on the market. Let us show it to you.

ELSTON M. FRENCH,
171 North Avenue.
Tel. 24. Plainfield, N. J.

IN THE CHRISTIAN FIELD

WORK IN THE CHURCHES OF THE CITY AND BOROUGH.

It is expected that the full choir will be at the services at the First Baptist Church, Sunday.

Beginning Sunday the First Baptist Sunday-school will hold its sessions at 2:30 in the afternoon.

Rev. Charles L. Goodrich, pastor of the Congregational Church, has returned from New Hampshire.

The offering at the Crescent Avenue Church, Sunday was for missions in Mexico and South America.

Rev. Mr. Chambliss, of Orange, who occupied the pulpit at the First Baptist Church, Sunday, was entertained by Dr. J. B. Probasco.

The regular communion service will be held at the Crescent Avenue Church, Sunday, Sept. 27, when the new pastor, Rev. John Sheridan Zelie, will have charge.

The Union County Sunday-school Association will hold its annual at Cranford, in the Presbyterian Church, Thursday, Oct. 8. It is probable that it will be one of the most important meetings held in some time.

Beginning Sunday the Sunday-school sessions at the First Baptist Church will be held at 2:30 in the afternoon instead of in the morning as at present. It is expected that a large number will be present.

A fair is being planned by the members of the German Reformed Church, North Plainfield, next week. The fair will probably be held on the lawn surrounding the church and the proceeds will go towards the general church fund.

Services, as usual, will be held this evening at the Whosoever Mission on Whitewood avenue, opposite Regent street, Thursday evening another service will be held at the mission at 8 o'clock and Sunday afternoon at 4:15 the Sunday-school will be held. All are invited.

Rev. J. A. Cubberly, pastor of the church at South Plainfield, occupied the pulpit at the East Third Street Chapel, Sunday evening. He preached a helpful sermon. A delegation from the Christian Endeavor Society of the First Baptist Church conducted the services at the South Plainfield church. Those who assisted were N. Douglass Drake, U. B. Crane, J. D. Moon, W. A. Conger, and B. N. Stewart.

Verdict Against M. E. Townsend.

Judgment by default has been awarded the Valentine & VanFleet Carriage Manufacturing Company in its suit against Mary E. Townsend on contract in Justice Huff's court. The award was for full amount and costs. R. P. F. VonMinden represented the plaintiff and W. G. DeMeza the defendant.

Free Service Appreciated.

Miss Sara Curry, matron of the Netherwood Fresh Air Home, desires to acknowledge the services of Dr. N. W. Currie and Dr. A. W. Love and thank them for their excellent care and treatment of the children at the Home during the past season.

"There's Something Doing."

James White, assistant postmaster of Elizabeth, who is known as an ardent friend of United States Senator Kean, is hustling about the city today.

WHAT PEOPLE ARE DOING

SOME BRIEF PARAGRAPHS OF A PERSONAL NATURE.

Many Folk of Greater Plainfield Are Entertaining or Being Entertained.

Mrs. Wm. Bishop, of Pemberton, Burlington county, is visiting her sister, Mrs. J. Hervey Buchanan, of Duer street.

Mrs. J. L. Bennett, of Watchung avenue, who has been quite ill with inflammatory rheumatism, is now convalescing. Her condition is not as serious as reported.

Chief T. O. Doane, of the fire department, is expected home from Atlantic City Thursday. In a letter received this morning by Assistant Chief Jennings he reports a delightful vacation, after a successful convention of the National Convention of Fire Engineers.

CITY JOTTINGS.

—Mr. and Mrs. James G. Foreman, of Grove street, celebrated their tenth wedding anniversary Friday night by a most attractive reception to their friends and relatives. The invitation were on tin foil, and made unique souvenirs. Many guests from out of town were present, among them Mr. and Mrs. C. Arthur Coan, Mr. and Mrs. A. A. Foreman, Mr. and Mrs. A. A. Foreman, Jr., Miss Foreman, William Fales, Mr. and Mrs. M. Hulett, Mr. and Mrs. A. A. Zender, the Misses Abberly, Mr. and Mrs. F. C. Edwards, Mr. and Mrs. Leon N. Cooper, and Mr. and Mrs. N. G. Cooper, all of Brooklyn; Miss Florence Ackley, of Nutley, and Miss M. Kenney, of Nutley, and Miss M. Quereau, of North Rose, N. Y.

Released on Bail.

Walter Gassner, charged with atrocious assault upon his brother-in-law, Herbert Chamberlain, was released from the County jail at Elizabeth yesterday afternoon. Benjamin F. Strauss, of Elizabeth, furnished bail for $2,000.

Patrol Wagon Delayed.

Chairman Frank Randolph, of the Police Board, states that it will probably be a month or two before the police patrol wagon is received in Plainfield. The work of painting the wagon has not yet been commenced.

Half Century of Married Life.

Mr. and Mrs. George Lyman Van Emburgh, of East Second street, are celebrating their golden wedding anniversary today. Friends from New York and Newark are gathering for a reception to be held tonight.

Mrs. Dorgan Dead.

Mrs. Julia Dorgan, wife of John D. Dorgan, of this city, died yesterday. The funeral will be held from St. Mary's Church tomorrow morning at 8 o'clock. Interment will be in St. Mary's Cemetery.

W. F. Hunt, of Dunellen, this morning reported to the police that his step-daughter, Mable Warman, had stolen $10 from a Mrs. Hamilton, of Dunellen, who employed her, and that the girl had run away.

WILL BOROUGH FOLLOW SUIT?

MAYOR SMALLEY GIVES ADVICE TO HIS IMITATORS IN THIS CITY.

Republican Bolters Should Lay Low, He Says, Until Time to Administer Punishment.

Mayor Smalley declined to say last night what attitude the North Plainfield delegation will take in the Somerset County Republican convention further than that boroughites do not seek a place on the ticket. Asked whether there is any likelihood of a secession from the convention if North Plainfield is not given its rights he said: "If they feed us bolting food, there's no telling but that it may take effect. Somerville has it in for us the same way Elizabeth has it for Plainfield. The Plainfield bolters are showing their hands too plainly to that Elizabeth crowd. It'll pay them to lay low until the time to do the trick arrives. The MacMurray people are right and they ought to keep hammering away."

FINANCIAL AND COMMERCIAL.

Closing Stock Quotations.

Money on call steady at 2¼ per cent. Prime mercantile paper, 6@6½ per cent. Exchanges, $125,247,607; balances, $7,104,730. Closing prices:

Amal. Copper	45	N. Y. Central	120⅝
Atchison	65½	Norf. & West	61
B. & O.	80¼	Penn. R. R.	123½
Brooklyn R. T.	38½	Reading	50
C., C., C. & St. L.	72¾	Rock Island	25⅛
Ches. & Ohio	32⅜	St. Paul	139½
Chi. & Northw.	162½	Southern Pac.	43½
D. & H.	161	Southern Ry.	21⅝
Erie	28¾	South. Ry. pf.	84¼
Gen. Electric	161	Sugar	114½
Illinois Cen.	125⅛	Texas Pacific	25⅝
Louis. & Nash.	104	Union Pacific	73
Manhattan	133	U. S. Steel	19⅞
Metropolitan	112⅜	U. S. Steel pf.	69
Mo. Pac.	91⅛	West. Union	83

New York Markets.

FLOUR—Firm and a trifle more active; Minnesota patents, $4.70@4.95; winter straights, $3.65@3.90; winter extras, $2.90@3.25; winter patents, $3.90@4.30.

WHEAT—Opened firm and higher on stronger outside markets, unfavorable weather in the northwest and room covering; later it yielded slightly under realizing; December, 88@88¼c.; May, 88 15-16@89 1-16c.

RYE—Firm; state and Jersey, 56@57c.; No. 2 western, 62c., nominal, f. o. b., afloat.

CORN—Stronger on cold weather and rains through the west; December, 57¼@57⅝c.

OATS—Nominal; track, white, state, 41@45c.; track, white, western, 41@45c.

PORK—Steady; mess, $15.25@16.25; family, $18.

LARD—Steady; prime western steam, 9c.

BUTTER—Firm; state dairy, 14½@18c.; extra creamery, 20¼c.

EGGS—Irregular; state and Pennsylvania fancy mixed, 23@24c.; state and Pennsylvania seconds to firsts, 19@22c.; western extras, 22c.

SUGAR—Raw firm; fair refining, 3⅜c.; centrifugal, 96 test, 3⅞c.; refined firm; crushed, 5.60c.; powdered, 5.10c.

TURPENTINE—Firm at 53@53¼c.

MOLASSES—Firm; New Orleans, 31@42c.

RICE—Quiet; domestic, 4¼@6¼c.; Japan, 5¼@6c.

TALLOW—Firm; city, 5c.; country, 4⅞@5¼c.

HAY—Quiet; shipping, 70@75c.; good to choice, 85c.@$1.

Live Stock Market.

CATTLE—Market lower; choice, $5.30@5.50; prime, $5.10@5.25; fair, $3.75@4.25; veal calves, $7.00@8.

HOGS—Market steady; prime heavies, $4.25@4.30; mediums, $4.30@4.40; heavy Yorkers and light Yorkers, $4.25@4.40; pigs, $3@4.15; roughs, $4@4.10.

SHEEP AND LAMBS—Market steady; best wethers, $4@4.25; culls and common, $1.50@2.25; spring lambs, $3.50@4.

USE PRESS WANT ADS

The Great Sale of

HIRSHBERG & CO.

Clothing!!

Will continue this week and in order to close it all out we have marked it lower than ever to make room for our fall and winter stock that is arriving daily.

New York Clothing Co.

M. WEINBERGER, Manager.

214 West Front Street, Plainfield, N. J.

Reading Lamps

Of All Kinds. GAS, ELECTRIC, OIL

LATEST DESIGNS AND FINISHES.

Gas and Electric Chandeliers.

Jos. W. Gavett.

THE PLAINFIELD TRUST COMPANY.

DEPOSITS - - $600,000.00.

We point to the fact, and with not a little pride, that our deposits now total $600,000.00, and this in a little over one year of business. In calling attention to this gratifying record, we wish to invite the accounts of those who at present have no bank account in town as well as from those contemplating a change in their present arrangements, feeling sure that business inaugurated with us will prove mutually advantageous.

Subject to check, **3 per cent.** interest is paid on balances of $200 or more.

In our Special Department **3 per cent.** interest is paid on $5.00 or more.

O. T. Waring, President. Henry A. McGee, Vice President.
A. V. Heely, Vice President. J. Herbert Case, Secretary-Treasurer.

GREAT SPECIAL

INTRODUCTORY SALE

Monday, Sept. 14 to Saturday, Sept. 19

GRANDMOTHER'S

A&P BREAKFAST FLAKES

Grandmother Breakfast Flakes are made from selected triple-cooked whole wheat

Perfectly Processed and Absolutely Pure

ONLY 7½C A PKGE.

Not more than 2 pkges. to a customer at this price. Regular price 10c

ALWAYS READY TO SERVE

If you enjoy a cup of Good Tea try A&P Blend Golden Tipped India Ceylon Tea 25 Cents a half-lb. packet Best Imported at the Price

DON'T FAIL TO TRY GRANDMOTHER'S

A&P COCOA

¼-lb. Can 10 CENTS ½-lb. Can 20 CENTS

This Cocoa is warranted ABSOLUTELY PURE, from which the excess of oil has been taken. It will be found double the strength of ordinary grades of cocoa

ABSOLUTELY PURE

FREE

This Week we will Give Away Beautiful Presents with 35c. worth A & P Extracts or a pound of A & P Baking Powder

There are Three Requisites for a Cup of Good Coffee

THE SELECTION--THE ROAST--THE MAKING

THE SELECTION can be trusted to our judgment and almost half a century of experience in buying, blending and selling. OUR ROASTING plant is the most complete in the U. S., as we daily use more Coffee than any other retail house in the world. THE MAKING is in your hands, and if properly performed, using A & P goods, you can enjoy the greatest of luxuries—a cup of Good Coffee

ALWAYS BE LIBERAL TO THE POT

Our prices in Coffee range from 12c, 15c, 20c, 25c, 30c and 35c a pound

Special Discounts to Restaurants, Hotels, Boarding Houses and Large Consumers

The Great Atlantic and Pacific Tea Co.,

137-139 West Front St.

Read The Daily Press.

CYCLISTS' CALENDAR.
Sun Rises 5:48 a. m.
Sun Sets 6:07 p. m.
Lanterns must be lighted at 7:07 p. m.

THE DAILY PRESS.

THE WEATHER.
Rain and cooler tonight and Thursday: Thur. Co.

ESTABLISHED MAY 10, 1887 — PLAINFIELD, N. J., WEDNESDAY, SEPTEMBER 16, 1903. — TWO CENTS A COPY—$5 A YEAR.

GIVEN UP FOR LOST SON RETURNS HOME

Walter Frazee Again Under Parental Roof After Long Absence From Home.

WANTED TO SEE WORLD

FATHER AND MOTHER OVERJOYED BY HIS REAPPEARANCE.

Disappeared One Night in 1890—Searched in Vain—Thought to Have Been Victim of Foul Play.

"Vas dot der leedle veelage of Falling Vater?" were the words of Rip VanWinkle when he beheld his native town after his long sleep in the Catskills. "Is that the little village of Scotch Plains?" were the words of Walter Frazee, yesterday, as he again beheld the town of his birth after he had been mourned for dead by his parents and friends for thirteen years. The little children have heard their elders tell of the mysterious disappearance of young Walter Frazee in the winter of 1890, and of how the woods were searched each night for a week for his body and the fire bell called the people of the hamlet together to organize searching parties, in vain; but as the tall handsome young stranger went from place to place seeking his aged parents, the school children returning from the school which was not there when he lived in that town, little dreamed that their hero was before them. The prodigal had returned and was seeking his father's house.

The story of the remarkable disappearance from home thirteen years ago is still fresh in the memory of the residents of that town.

Young Frazee, who was considered a steady worker and a lad of good character, was employed in his father's business, which was that of a carpenter and mason. After retiring one night, the discovery was made that he had disappeared. It was found that he had made his escape out of a window. Stories of foul play were at once started and then it was suggested that the young lad had been decoyed into a kidnapping plot.

A meeting was called, the people being called together by the ringing of the fire bell. Searching parties were organized and for a week the large woods in that locality were searched night and day. Stories of the appearance of a strange wild man were concocted and this led many to believe that the boy had been kidnapped. No trace of the missing lad was ever found and the parents, believing that the lad was the victim of temporary insanity, had strolled away and was probably dead, mourned him as such.

The first heard of him in the thirteen years of his absence was yesterday when the young man, tall and handsome, appeared at his father's home in Westfield and said that he was the long lost son. His aged mother bowed down by sorrow over the supposed death of her boy, was overcome with joy and swooned. Mr. Frazee, who could hardly believe the good news and was perhaps a little skeptical, wanted farther proof and sweeping his hand over his son's brow uncovered a long scar which the boy had inflicted while chopping wood. This was sufficient and the father fell on his son's neck and wept for joy.

In explaining his action in going away so mysteriously Walter says that he was inspired to do so through stories of adventure which he had read. He wanted to see the world. He quietly left home without telling anyone and during the thirteen years in which he has been away he has been in many parts of the world.

"Progress," Reported.

Progress is being made on the new barn to be used, when completed, for the police patrol wagon and horse. Chairman Randolph, of the Police Board, recently made a trip to Trenton to see the patrol wagon and is well satisfied with the progress of the work. Within a short time it is expected that the wagon will be painted and soon afterward it will be ready for delivery in this city.

Off for Europe.

Miss Winifred Chadwick, of this city, is among those who sailed on the White Star line steamer Majestic for Liverpool today.

—A specialty is made of vegetables at Neuman Brothers. Only the best is kept in stock, therefore what you order from that store you know is thoroughly reliable.

STRUCK AT RECORDER IN POLICE COURT

Prisoner Sent to Jail Because He Used Insulting Language and Attempted to Hit Doud.

CHARGE AGAINST FAHN

RECORDER SAID THAT BOTH MARSHAL AND PRISONER WERE INTOXICATED.

Recorder Doud Compelled to Act as Policeman—Mayor Smalley Indicated as to County Politics.

Charged with striking a magistrate while the latter was seated at a court of Justice, Nicholas Clickner, of Somerset street, was arraigned before Mayor Smalley, sitting in the North Plainfield borough court last evening and was fined $10 and given seven days in the County jail at Somerville. In default of the payment of the fine he was sentenced to seventeen days in jail.

The charge was made by Recorder Thomas Doud, upon whom the attempt at assault was made. Under oath the Recorder charged the prisoner with using insulting language and with making two attempts to strike him. He also charged Marshal Fahn, who appeared against the man, with arraigning a prisoner while both were under the influence of liquor. He said that while he was hearing the case the prisoner reached over the desk and struck at his face. He then ordered Fahn to take the man to the cells below but the officer was so much under the influence of liquor that he was hardly able to carry out the orders and that he, Recorder Doud, was obliged to assist. While Recorder Doud was in the act of taking the man to his cell Clickner made another vicious strike at him.

Chief Campbell had a charge against the man for beating his wife and causing a disturbance in his house but this was dismissed and the first one pressed.

RESULT OF PICKING PIMPLE

MISS LOTTIE BENNER AFFLICTED WITH A CANCER.

Operation to be Performed at Roosevelt Hospital—Miss Benner But Sixteen.

A peculiar case of illness was recently brought to the attention of physicians. Two months ago Miss Lottie Benner, daughter of Mr. and Mrs. Jacob Benner, of Duer street, was greatly annoyed by the appearance of a small pimple on the gum just inside her mouth. She frequently picked at it.

Finally the pimple and the right side of the face became very sore and it was decided to have the young woman see a dentist. Dr. Leonard, of Park avenue, was consulted. After an examination he suggested that the woman see a physician, refusing himself to pull what seemed to be a troublesome tooth.

Miss Benner, who is but sixteen years of age, then consulted Dr. Marcus L. Clawson, who recommended that she see a specialist. Following this advice the young woman went to New York yesterday and an examination was made by a specialist. He at once decided that the little pimple was nothing less than a cancer. An examination disclosed the fact that the cancer had found its way along side the entire right jaw. Miss Benner was afterwards taken to Roosevelt Hospital, where an operation will be performed on Friday for the removal of the growth.

HEAVY DAMAGES.

A. C. Vail's Nephew Gets $5,000 for Injuries From Trolley Accident

Charles Vail, who lives at Valley Staton on the Lehigh Valley road near Somerville has been awarded a verdict of $5,000 by a jury in Flemington for injuries received in a trolley car accident between Bound Brook and Dunellen at Lincoln, over a year ago. He is a nephew of A. C. Vail, of West Eighth street. The defense made by the Middlesex and Somerset Traction Company was that the man was intoxicated at the time. John Smalley, of North Plainfield, was a witness for the plaintiff.

Howard Case, organist at the First Baptist Church, has returned from Mt. Pocono, Pa., where he spent his vacation.

ONE HALF CENTURY OF MARRIED LIFE

Mr. and Mrs. G. L. VanEmburgh Observe Their Fiftieth Wedding Anniversary.

RECEPTION TO COUPLE

TRINITY REFORMED CHURCH CONSISTORY PRESENTS A TOKEN.

Gifts From Sunday-School Class, Fellow-Employes at Store and Others—Robert Clark, Jr., Makes Happy Address.

Mr. and Mrs. George Lyman VanEmburgh, at their home at 331 East Second street, yesterday celebrated their golden wedding anniversary. Fifty years of married life marked the occasion for an informal reception at which many people from this city, Newark and New York State gathered.

The house had been decorated with flowers symbolic of the event. Golden rod, dahlias and other flowers had been used with profusion to carry out the golden color scheme. From four until ten o'clock last evening Mr. and Mrs. VanEmburgh received the congratulations of their friends. Mrs. VanEmburgh, attired in a black peau de soie gown with white trimmings, and her husband, with Mr. and Mrs. Fred M. VanEmburgh and Mr. and Mrs. Harry C. VanEmburgh, received in the front room.

Mr. and Mrs. VanEmburgh were married in Newark September 15, 1853, at the Methodist parsonage in Union street, by Rev. Richard VanHorne. News was received yesterday of the death of the minister, whose funeral was held the day of their anniversary.

Mrs. VanEmburgh was Miss Saphronia Ryerson Colfax, of Greenwood Lake, N. J. Soon after their marriage they came to this city to live. The birthplace of Mr. VanEmburgh is Newark where he was born in 1832. He graduated from the Howell High School in his native town. Mr. VanEmburgh represented the Edsall & Price, a dry goods concern. He bought the stock of James E. White and later went into partnership with Edward White and the firm was known for many years as VanEmburgh & White. The firm occupied the store where Hill & Shupp's store is now located. Mr. VanEmburgh is now identified with Woodhull & Martin.

Two children of the union are living: Frederick Manderville VanEmburgh and Harry Clifford VanEmburgh, of this city. The first born was named after Dr. Frederick Manderville, a practitioner in Newark. Harry Clifford, the younger son living, is the civil engineer for North Plainfield, Roselle and Westfield.

Mr. and Mrs. VanEmburgh are prominent members of Trinity Reformed Church. Mr. VanEmburgh was one of the founders of Trinity Reformed Church in Newark which was a branch of the old Second Reformed Church, of which he was an elder.

Mr. and Mrs. VanEmburgh stood beneath a canopy made of golden colored ribbons. The balustrades and upstairs rooms were decorated similar to those below, with golden rod, dahlias and yellow daisies. In the reception room, up stairs, the remembrances of family and friends were in brilliant array displayed. Among the gifts was a golden colored bag made to represent a gold brick in which were 1,000 gold pennies, presented by "the boys at the store;" a little golden carriage filled with gold coin "with which to take a wedding trip," a letter from Class Number 12, of Trinity Reformed Church, of this city, wishing him many returns of the day and inclosed $10 gold piece, and $50 in gold, presented by Robert Clark, Jr., of Trinity Reformed Church, on behalf of the consistory, in recognition of his faithful services at that church and of the fact that he is the senior Elder of the congregation. Mr. Clark said:

We are apt on an occasion like this to be reminiscent and to call up from the past scenes and incidents that has assisted in making the history of the event that we have met tonight to celebrate. It is the work of the historian and to me has been assigned the delicate task of revealing to your friends who have assembled to do your honor that part of your life that is embraced in the event that we celebrate tonight.

The task would have been a hard one if I had not had access to the family annals, wherein is revealed the courtship of the adolescent George and the coy Sophronia. It reveals the fact that your ardor as a lover could not be surpassed by Romeo and that your heart traveled a long distance to obtain a wife. The family record indicates that it was forty miles and a lap at the end.

You, early in life, became a diligent student of the Bible and you had a great desire to impart this knowledge to others and it is said that Sophronia was the willing student. It is said that in a quiet hamlet near the shores of Greenwood Lake there was inaugurated a Sunday School class and that both "teacher and pupil" were very responsive. Whenever this class would meet, George would place his arm around the sylph-like waist of Sophronia and exclaim "let us make the waist place glad" and Sophrona would respond vigorously, "Oh, may your arm never be shortened." It is said you were much given to the practice of "Osculation" and as your courtship occured when tallow dips were used and you had been led to believe that a performance of this kind would set waves of air in motion that would cause the candle light to flicker and so absorbed were you both in the experiment that under its soothing influence you both would fall asleep and Sophronia waking in confusion would sneak off to bed leaving poor George to sleep on, unconscious of the fate that awaited him, when his irate father-in-law to be, would rudely shake him by the shoulder and tell him it was time to go home.

But the brightest page is where you appear in the role of father, what tender care exhibited. What solicitude manifested during the period when the baby reigned supreme. If Sophronia called for the soothing syrup during the silent watches of the night, George quickly got up and got it.

There is a picture of you very carefully preserved among archives of the family as you went fluttering up and down the room at night in your undress uniform, talking undignified baby talk, and trying to sing,

"Rock-a-bye Baby"

with a little velvet head resting on your breast and when you proposed to stop the little velvet head would intimate that nothing suited him like exercise and noise and how you toiled on until the morning stars appeared before you had conquered little velvet head and as you laid him in his crib you were heard to exclaim "Sufficient unto the day is one baby."

But brother, all this labor would have been but a labor of love if the object and aim of your life has been accomplished. It is the desire of every father that the family tree planted with so much care and whose growth is watched with so much anxiety shall ever continue to grow—constantly putting forth new branches and whose fruitage shall increase as the years come and go. But alas brother you seem to be doomed to disappointment, despair seems to be written upon every lineament of your countenance. Long and anxiously have you waited for the family tree to put forth new branches—and it seems a sad commentary that when you visit at the homes of your children you should not be greeted with those familiar words "here comes Grandpa and Grandma. It seems to indicate that when the future writer comes to write the annals of the illustrious House of VanEmburg there will appear at the end of the narrative the sad words "Extinct."

You cannot stop the trend of thought or the feelings that ebb and flow or the suggestions that come to us and tonight, dear brother and sister, standing as it were on an eminence and looking back over fifty years of wedded life, how thoughts and emotions crowd upon each other—what bright and beautiful and happy associations must cluster around those years. How they speak of lives early dedicated to the service of the Master. Lives nurtured by prayer and holy living—given to deeds of self-sacrifice in the service of the Master. My mind goes back to the beginning of your christian service in the historic 2nd Reformed Church of Newark, N. J. where you served with fidelity and zeal unsurpassed by none. How you transferred your labors to another field of activity, where with prayers and tears and amid surroundings most uncongenial was formed the present Trinity Reformed Church of Newark, N. J., and although, dear brother and sister, you have transferred your labors to Trinity Reformed Church of Plainfield, God has permitted you both to live until this church which received so much of your fostering care has lengthened her cords and strengthened her stakes and which has been instrumental in gathering many souls into the Kingdom. It indicates to us that you have never grown old in the service of the Master. That your zeal has never diminished or your ardor grown old and that today in your present sphere of usefulness you are serving your Master with a fidelity and devotedness that knows no abatement.

It calls to the mind, dear sister, of us all and more especially to your children, who are here tonight to do you honor, the sweetest and dearest name that was ever uttered by human tongue "Mother" whose watchful care over the beginning of their lives, and whose kindly nature first started them on their journey of life—whose words of consolation has assuaged their many griefs and whose admonitions has saved them from many a wrong—whose tear stained cheek was more eloquent than words that might be uttered—the mother whom they should regard with most reverent respect and whose memory should be cherished as the choicest possession of their lives. And brother, it reminds us all, but at this time more especially you, of that blending of all the forces that make happiness—in the female creation the wife—who in the early beginning of your life linked her fate and fortune with yours and confidingly put her hand in yours prepared to go on through the storm and through the sunshine; who has been by your side in all of your trials, in all of your sufferings and in your hour of triumph; whose patient endurance has been to you of the utmost value; whose words of consolation have poured balm into your sore and bleeding heart; and whose words of commendation have brought added pleasure to the exquisite joy of your triumph. The wife who now, when the bloom of youth is gone and frosty fingers have turned the tresses of that early time into a snowy crown, still stands by your side and steadily looking forward, goes with you down into the narrowing vail, where the branches bending lower and still lower above your heads, shut out the view and keep you from observation of the real beyond.

For her no gown is too rich or costly that human fingers can fashion, no gems of loving thought too priceless for which your tongue can frame a setting.

And now dear brother, dear sister, may God grant you both still many years of happiness, and when life's journey is ended and your stars of life shall set, may they set as sets the morning star which goeth not down behind the darkened heaven, but melts away into the brightness of the golden dawn.

Dear brother:—The members of the Consistory of Trinity Reformed Church, of which you are a valuable and much esteemed member, desire at this time to express to you in some form their appreciation of your life

(CONTINUED ON PAGE 8.)

HIS MOTHER-IN-LAW WANTS A HUSBAND

Wife of John J. Goff, Jr., is a Daughter of Mrs. Earle, Who Seeks Life Partner.

ADVERTISES FOR HUBBY

LONGS FOR SENSIBLE MAN TO MANAGE A HOTEL.

Mrs. Earle Was Once a Circus Performer—Has Received Many Replies to Advertisements—She is Good Looking.

Mrs. Lola Earle is a good-looking widow. She owns a hotel in Hilton, N. J., which is called the Hilton House. She wants a husband to help her manage the place. She advertised her want, and has received letters from men all over the country who are "willing to take a chance."

Mrs. Earle is said to be the mother of three daughters. One of her daughters, named Gypsy Earle, is the wife of John J. Goff, Jr., of West Fourth street, this city. Mrs. Earle and her family lived at one time in Dunellen and it was there that her daughter Gypsy met and married John Goff, Jr. Mrs. Goff is said to be in New Orleans at present living with her sister, and Goff himself is employed in Philadelphia. John J. Goff, Sr., has been running a seafood market on West Second street up to the present week and is well known about town.

Mrs. Earle comes of a family of circus performers, and she herself once donned tights in the sawdust arena and performed marvelous acrobatic feats. It has been several years since she was connected with Barnum's Greatest Show on Earth and it is said she does not intend to go into the tanbark circle again.

When Mrs. Earle's husband died, he left her the hotel at Hilton, but she found great difficulty in running it without the advice and assistance of a man. This led to her advertising for a husband and brought letters from men in all walks of life and all parts of the country. She has not yet made a selection but is said to favor a New York chef. She has this to say in regard to the letters: "Most of them are from men who write a nice love letter and in the last line say that they have no money. I don't want that kind. I want a good sensible man, who isn't looking for a soft snap."

One of Mrs. Earle's daughters, sister to Mrs. Goff, is at present connected with a circus, performing with several other women under the name of the "Earle sisters."

MISS M LINDSAY, A BRIDE

WEDDED TO C. H. MARSH, REV. DR. SCHENCK OFFICIATING.

Ceremony Performed at Pastor's Home—Both Members of Trinity Reformed Church.

Miss Marguerite Lindsay, daughter of Mr. and Mrs. William Lindsay, of Netherwood Farm, and Charles H. Marsh, formerly of South Carolina, but now of the borough, were quietly married last night at 9:30 by Rev. Dr. Cornelius Schenck at the latter's home on West Front street. Miss Jean Lindsay, a sister of the bride, was maid of honor, and James Lindsay, a brother of the bride, best man. The bride was gowned in white lawn.

After the ceremony Mr. and Mrs. Marsh left the city to enjoy a honeymoon in New York State. Upon their return they will take up their residence in East Second street. Both Mr. and Mrs. Marsh are members of the Christian Endeavor Society of Trinity Reformed Church and the bride is a member of the church.

Wagon Wrecked.

A team of horses belonging to Rev. George Bowers, of Warrenville, broke their traces, yesterday, and wrecked the wagon to which they were attached. The accident occurred in McDonough's coal yards, West Third street.

Charles, Jr.

Mr. and Mrs. Charles Randolph, of Dunellen avenue, are the parents of a boy who arrived this morning. The little fellow weighs ten and a half pounds.

Postponed Trial.

The case on contract of Endress against Wieda has been adjourned to September 29 in Justice Hand's court. Louis A. Clement represents the plaintiff.

BUILDING ON LINE SWEPT BY FLAMES

Frame Structure on Somerset Street, Destroyed Early This Morning.

COVERED BY INSURANCE

CAUSE OF BLAZE REMAINS A MYSTERY TO THE DEPARTMENT.

W. B. Heidloff Owner of the Buildings—Occupied by Nicholas Martone and Frank Hand—The Losses.

The building at 41 to 43 Somerset street, on the borough-city line was completely gutted by a fire that swept through it at 3:09 o'clock this morning. W. B. Heidloff is the the owner. Frank Hand, a blacksmith, occupies one portion and Nicholas Martone has the other for a fruit store. The building was unoccupied at the time the alarm was turned in from box 12 by Patrolman Flynn and the cause of the blaze is unknown.

The damage from water and flames amount to something over $1,000, covered by insurance to the amount of $1,500. Hand had $600 insurance on his portion of the building. The adjoining stores of Herman Keller, tobacconist, and Adolphus Emery, bicycles, were damaged considerably by water. Keller's loss was $75, insured; and Emery's, $35, also insured. The firemen worked an hour and six minutes before the whistle blew for "all out." The walls were left standing intact except to a small extent in the front. The structure is located on the dividing line between Union and Somerset Counties.

A CHURCH ENTERTAINMENT

W. F. M. S. OF MONROE AVENUE M. E. CHURCH GIVES AFFAIR.

Vocal and Instrumental Music as Well as Recitations Delight Audience.

An entertainment of music and recitation pleased a large number of people at the Monroe Avenue M. E. Church last evening. Mr. and Mrs. O. Elias Winston were the principal performers and they were assisted by Miss J. McDonough, accompanist. Mr. and Mrs. Winston sang several baritone and alto duets and Miss McDonough played two piano solos. In addition Mr. and Mrs. Winson recited several selections from Paul H. Dunbar, Richard Harding Davis and others, and gave imitations of the calliope and bagpipe, all of which delighted everybody. Paul L. Dunbar's "Possum Supper" was one of the most applauded of the recitations. Classical and popular melodies were included in the musical selections given. The entertainment was under the auspices of the Woman's Home Missionary Society.

SUSPICIONS UNFOUNDED.

North Plainfield Police Can Prove No Case Against Suspect.

The police of North Plainfield have exonerated the young man who was under surveillance suspected of rifling the pockets of Peter Marky at the fire at his house on Vine street Friday after thoroughly investigating the case.

Suspicion was directed at a young North Plainfielder who, it was believed, had been guilty of dishonesty at the fire. Mr. Marky, said when seen by Chief Campbell last evening that he had found the buttons of his trousers and what he believes to be the remains of a piece of a dollar bill. The young man who was suspected is not a member of the North Plainfield fire department.

Fowler to Speak.

The New Jersey Bankers' Association will meet in annual session at Atlantic City on Friday, Sept. 25. It is expected that Secretary of the Treasury Shaw will be present and make an address. Congressman Fowler has also promised to attend and have something to say.

Leal's School Open.

John Leal's school for boys opened yesterday for the fall and winter months under promising conditions. The number of students at the school exceeds last year's enrollment and nearly everyone was in his place on time yesterday.

David and Frank Cole, of Raritan, have returned after visiting friends on East Third street.

RAIN AND WIND CAUSE SOME DAMAGE

Storm Sweeping Through Here Today Blows Down Trees and Causes Floods.

STREAMS ARE SWOLLEN

WAGON, IN WHICH WAS MAYOR'S SON, HURLED THROUGH STREETS.

Flagpole at Bryant School Snapped—Grocery Store Flooded—Ferera Building, Somerset Street, Damaged.

Wind, hail and rain combined to do considerable damage to propery in this locality this morning and at 11 o'clock a perfect hurricane was blowing over this city. Pedestrians were drenched, umbrellas were turned inside out and trees and electric light and telephone wires were damaged in many parts of the city. It was one of the hardest blows this city has experienced in several years.

Green brook was swollen to almost three times its normal size and the lake at Watchung avenue, known as Tier's pond, was almost a foot higher than it has been in a year. Mountain brook, as usual, overflowed its banks and Greenbrook road was awash.

A tenant in the Ferera building on Somerset street, opposite Manning avenue, went away and left the front windows open on the top floor. It was found that the driving rain had done almost $200 damages to the walls and to the apartments below. A roof on a building in Prideville was blown off.

While driving along Park avenue, near the Park Avenue Baptist Church, with Clarence Smalley, son of Mayor Newton B. Smalley, a wagon driven by David Drake, was lifted from its wheels by the wind and carried to the other side of the street. The wagon stopped against a tree which prevented it from overturning.

The flag pole at the Bryant School snapped in two. A large tree opposite the home of Dr. J. Hervey Buchanan blew down this morning and carried with it some telephone wires. Several awnings were also blown down by the storm and among the merchants who suffered losses through this feature of the storm was Hill & Shupp. The fire alarm system was crippled this morning and telephone linemen were engaged most of the morning in getting this service in operation in case there should be a fire. At the corner of Franklin place and East Seventh street a big tree was blown down as were also two near the Crescent Avenue Church. On West Fourth, near Sycamore, a falling tree broke a trolley wire. Floods on Richmond street have stopped traffic on the Plainfield-Elizabeth line. The floor of R. H. Keenan's store is covered with water.

LUNCHEON FOR EXCHANGE

AFFAIR GIVEN AT HILLSIDE IN AID OF WOMAN'S SHOP.

Mrs. Waring, Mrs. VanBuren and Miss Cock in Charge—Financially a Success.

Under the auspices of the Plainfield Woman's Exchange a delightful luncheon was given at the Hillside Tennis and Golf Club, yesterday afternoon for the benefit of the exchange. The affair was very informal, yet socially and financially it was a success. There were about eighty members and their friends present. Luncheon was served on the front porch by the club steward, Mrs. Lena Helstrom. The decorations consisted chiefly of wild flowers.

Mrs. O. T. Waring, Mrs. D. T. VanBuren and Miss Elizabeth Cock, as officers of the exchange, as well as all of the members of the executive committee, arranged the affair and were in charge. The exact net proceeds will be known in a few days.

Black Adder After Him.

Harry Connett, a caddy employed at the Hillside Club, narrowly escaped being bitten by a flat-headed adder on the golf grounds yesterday afternoon. Connett stepped on the snake and was barely able to knock it on the head as it was drawing back to strike.

Auto Broke Down.

An auto, driven by Charles Meade, of Elizabeth, broke down yesterday noon between this city and South Plainfield. A part of the machinery was lost on the road and the machine was drawn into town by horses.

POINTS FOR THE BUYERS

READY REFERENCES FOR THE LOCAL BARGAIN SEEKERS.

There is no candy quite like Fowler's. Try it once and you will appreciate the difference. East Front street.

Any repairs to your house needed? For best workmanship and lowest prices see Herman Hansen, Regent street. Everything the best and satisfaction guaranteed.

A specialty at John P. Powers' store is toilet articles and prescription work. Call at the Somerset Pharmacy and secure the benefit of low prices and up-to-date stock.

To those who are desirous of keeping choice rose bushes through the winter no better place can be secured than Charles L. Stanley's hot houses in Netherwood. Plainfield store, North avenue.

You won't believe it, but it's true that you can buy shoes at prices below cost at John H. Doane's on West Front street. And as for quality, you will find the greatest bargains of the season at his store.

Marchant Brothers, of North avenue, are prepared to furnish you with the best milk and cream and they will assure prompt delivery. A postal card addressed to the firm will bring the milk to your door.

It is not advisable to wait too long before putting in your winter's supply of coal. Boice, Runyon & Co., will furnish you with a supply at the most reasonable market rate and the quality of the coal you will find to be the best.

Even if you don't purchase, you will find it to your advantage to inspect the fine line of fall furniture on exhibition at Powlison & Jones' East Front street furniture store. You will understand what style and comfort in furniture means.

If you have need of a plumber's services give A. H. Enander, of Park avenue, a chance to do the work. You are sure to be satisfied. Mr. Enander is an expert in sanitary plumbing, gas fitting and the installation of steam or hot water heating.

If you know what good butter is you will appreciate that for sale by L. C. Ortner on the corner of Park avenue and Fourth street. Ortner keeps all kinds of staple and fancy groceries, receiving fresh supplies constantly. He also has the best of fruits and vegetables in season. If you want good, square treatment buy of Ortner.

The large crockery sale which opened at Hill & Shupp's store today and will be continued tomorrow, is attracting a host of buyers. The firm is giving 20 per cent. off in crockery prices during this sale and the cut makes a big item. You will find any number of useful articles needful in the home and now is the time to purchase them. While looking over these goods, inspect the opening display of fall carpets, as well at the desirable line of furniture.

PERSONAL.

Miss Sarah Lancaster, of Millstone, N. J., is the guest of friends at South Plainfield.

Jeremiah Smith, of New Market, has been the guest of friends at Paterson, for a month.

Russell Miller, son of Mr. and Mrs. Dudley S. Miller, of Orchard place, is convalescing from a recent illness.

Harry Codington and family, of Somerset street, have returned from a visit at the home of friends at Brooklyn.

Assemblyman Samuel Swackhamer, who has been spending a short vacation in Asbury Park, has returned home.

Manager E. W. Mills, of the U. S. Express Company's office, has returned from a successful fishing trip to Barnegat.

Mrs. E. Scheirhotis, of Paterson, who has been visiting Mr. and Mrs. George Kneting, of this city, has returned home.

Frank McDonald, of Pittsfield, Mass., has been called to this city on account of the death of his mother, Mrs. Richard McDonald.

O. T. Waring, of Park avenue, is one of the latest Plainfielders to purchase an automobile. It is of the large type and will carry six persons.

Harold Hegeman, of Myrtle avenue, returned yesterday to the Chester Military Academy, Chester, Pa., where he will continue his studies.

The Genuine vs. Counterfeits.

The genuine is always better than a counterfeit, but the truth of this statement is never more forcibly realized or more thoroughly appreciated than when you compare the genuine DeWitt's Witch Hazel Salve with the many counterfeits and worthless substitutes that are on the market. W. S. Ledbetter, of Shreveport, La., says: "After using numerous other remedies without benefit, one box of DeWitt's Witch Hazel Salve cured me." For blind, bleeding, itching and protruding piles no remedy is equal to DeWitt's Witch Hazel Salve. Sold by L. W. Randolph.

AMONG MEN IN THE SHOPS

SEEN AND HEARD IN PLAINFIELD'S INDUSTRIAL PLANTS.

"Frenchy" Texier, of the Perrin Frere glove factory, visited friends in Elizabeth last night.

Charles Dailey, of Raritan, has resigned his position at the Aluminum Press Company's plant.

Samuel Bowden, of the Aluminum Press Company's plant, has returned to work after a week's illness.

Otto Reuter, of the Potter Press Company's plant, has returned to work after three weeks' illness.

Walter Ellis, of the Pedrick-Ayer Company's plant, has returned from a visit with his mother in Westerly, R. I.

In memory of Cornelius Regan, the foundry of the Potter Press Company's plant was closed yesterday morning.

"Bill" Tobin, a pattern maker at the Pond Machine Tool Company's plant, has returned from his annual vacation at Atlantic City.

Thomas King, chief inspector of the North Jersey Traction Company, has resumed his duties after a visit with George Vine, of the Potter Press Company's works.

A large paper folding machine was shipped from the Welvant Manufacturing Company's plant on East Fourth street, yesterday. The folder is one of the company's latest design. The firm has several rush orders on hand at present.

The threatened strike at the International Pottery Works, of Trenton, was averted yesterday by the concern stopping work on all Government ware, thus throwing all hands on general market work, about which there is no present dispute with workmen as to price. When the men reported yesterday and asked the concern's response to their demand for 25 per cent. increase for making the exacting Government china, the bosses told them that no work would be done for the present on Government contracts. This removed all wage contention for the present, and the men went to work. As the Government contract cannot be put off long the men are preparing for the conflict when work is resumed.

The Pleasure of Eating.

Persons suffering from indigestion, dyspepsia or other stomach trouble will find that Kodol Dyspepsia Cure digests what you eat and makes the stomach sweet. This remedy is a never failing cure for Indigestion and Dyspepsia and all complaints affecting the glands or membranes of the stomach or digestive tract. When you take Kodol Dyspepsia Cure everything you eat tastes good, and every bit of the nutriment that your food contains is assimilated and appropriated by the blood and tissues. Sold by L. W. Randolph.

CITY JOTTINGS.

—The State Normal and Model schools at Trenton opened yesterday for the session of 1903-'04.

—Patrick Melvey, of East Third street, has taken a position with the New York Life Insurance Company.

—Two red lamps placed on South Second street by Sewer Contractor Maybury were repored stolen Sunday night.

—The first meeting of the creditors of William H. Brokaw, bankrupt, has been set for September 26, before Special Master Atwell L. DeCoster.

—Do your eyes tire when reading in the evening? A pair of glasses such as we make will remedy the trouble. Stiles & Co., Philadelphia Eye Specialists, 107 East Front street, on Thursday.

—The handsome lady rushed wildly into Union Station. "Give me a ticket for Sioux Falls," she panted. "With or without?" asked the polite agent. "With," said she, and received a beautiful 10-yard ticket with divorce coupon attached.—Baltimore World.

—Adjournment for two weeks was taken yesterday in the contract case of the estate of Robert Jahn against R. Horton Bachelier in Justice Von Minden's court in New Market. S. S. Swackhamer appeared for the defendant and F. J. Blats for the plaintiff.

—Last week a special train on the Pennsylvania of an engine, private car and passenger coach, made the run from Philadelphia to Altoona, 333 miles, in 298 minutes, including one full stop at Harrisburg and two slowdowns. This breaks the record on that road for westbound running.

Assemblyman William Newcorn is at Atlantic City this week.

By Bribing the Nerves

with opium a cough may be stopped temporarily, but the inflammation of which the cough is a symptom goes from bad to worse. Do not waste time and money on delusive "cough mixtures." Remember that Allen's Lung Balsam does not merely put the nerves to sleep. It gets right down to the root of the trouble and so cures even deep-seated affections of the throat and lungs.

Lawyers and Professional Men.

Men in every walk of life—doctors, lawyers, merchants, clergymen, authors, actors and business men—have been benefited and cured by taking

Dr. Greene's Nervura
The World's Greatest Tonic

Charles E. George, Esq., a well-known criminal defense lawyer of the Chicago bar, says:

"A year ago, as the result of literary and legal overwork, I was completely broken down. Physicians said I was on the verge of nervous prostration. The best skill that money would produce in Chicago and New York failed to cure. I was induced to try Dr. Greene's Nervura, and was benefited from the start. After half a dozen bottles I found myself a well man."

Recommended and sold by all druggists. Dr. Greene's advice is free. Write to 101 Fifth Ave., N. Y. City.

Staple and Fancy GROCERIES.
Vegetables and Fruit
IN SEASON.
Butter a Specialty.
NEW STORE AND NEW GOODS.
L. C. ORTNER
Park Avenue and Fourth Street.

A YOUNG MAN

who has only one best girl comes to a decision quickly, so do the people who want good goods. I make a specialty of high-grade goods both in

Hardware Specialties and Housefurnishings

Just added to my stock a complete line of
MOULDERS' TOOLS.
Our stock of
BUILDERS' AND SHELF HARDWARE
is the largest in the city.

Our Stove Department consists of the best goods obtainable, such as Othello, Sunshine, Penn Esther and Canopy Ranges. The Perfect, Bradley & Hubbard and Beauty Oil Heaters.

Table and Pocket Cutlery. Sporting Goods, Etc.
A. M. GRIFFEN,
119-123 E. Front St., Plainfield, N. J.

USE
Hygeia Ice.
YOU DON'T HAVE TO BOIL IT.
F. T. OSTROM, 307 Watchung Avenue.

THE USE OF
REYNOLD'S PETROLEUM HAIR TONIC
MEANS
Healthy Scalp, Natural Growth of Hair (no falling out), no Dandruff. 50 cents bottle.
Prepared only by
T. S. ARMSTRONG,
Corner Park and North Aves. (The Apothecary.) Plainfield, N. J.

GREAT SPECIAL
INTRODUCTORY SALE
Monday, Sept. 14 to Saturday, Sept. 19
GRANDMOTHER'S
A&P BREAKFAST FLAKES
Grandmother Breakfast Flakes are made from selected triple-cooked whole wheat
Perfectly Processed and Absolutely Pure
ONLY 7½C A PKGE.
Not more than 2 pkges. to a customer at this price. Regular price 10c
ALWAYS READY TO SERVE

If you enjoy a cup of Good Tea try A&P Blend Golden Tipped India Ceylon Tea 25 Cents a half-lb. packet Best Imported at the Price

DON'T FAIL TO TRY GRANDMOTHER'S
A&P COCOA
¼-lb. Can 10 CENTS ½-lb. Can 20 CENTS
This Cocoa is warranted ABSOLUTELY PURE, from which the excess of oil has been taken. It will be found double the strength of ordinary grades of cocoa
ABSOLUTELY PURE

FREE
This Week we will Give Away Beautiful Presents with 35c. worth A&P Extracts or a pound of A&P Baking Powder

There are Three Requisites for a Cup of Good Coffee
THE SELECTION--THE ROAST--THE MAKING
THE SELECTION can be trusted to our judgment and almost half a century of experience in buying, blending and selling. OUR ROASTING plant is the most complete in the U. S., as we daily use more Coffee than any other retail house in the world. THE MAKING is in your hands, and if properly performed, using A&P goods, you can enjoy the greatest of luxuries—a cup of Good Coffee
ALWAYS BE LIBERAL TO THE POT.
Our prices in Coffee range from 12c, 15c, 20c, 25c, 30c and 35c a pound
Special Discounts to Restaurants, Hotels, Boarding Houses and Large Consumers

The Great Atlantic and Pacific Tea Co.,
137-139 West Front St.

DEFECTIVE EYES
cause more headache than all other bodily ailments. The remedy is properly fitting glasses. Our advice is FREE.

STILES & CO.
Philadelphia EYE SPECIALISTS
107 E. Front St.
Every Thursday.
Hours:—11:15 a. m. to 1 p. m. and 1:45 p. m. to 4:30 p. m.

ESTATE of Sara Cunningham, deceased. Pursuant to the order of George T. Parrot, Surrogate of the County of Union, made on the application of the undersigned, administrator of said deceased, notice is hereby given to the creditors of said deceased to exhibit to the subscriber under oath or affirmation their claims and demands against the estate of said deceased within nine months from the sixth day of July, 1903, or they will be forever barred from prosecuting or recovering the same against the subscriber.
7 8 9w HORACE CUNNINGHAM, Administrator

ESTATE OF James W. Cronkite, deceased. Pursuant to the order of George T. Parrot, Surrogate of the County of Union, made on the application of the undersigned, Executrix of said deceased, notice is hereby given to the creditors of said deceased to exhibit to the subscriber under oath or affirmation their claims and demands against the estate of said deceased within nine months from the twenty-eighth day of July, 1903, or they will be forever barred from prosecuting or recovering the same against the subscriber. ALICE R. CRONKITE, Executrix.
7 29 9w

I. H. BOEHM.
109-111-113 West Front Street, and 126 Park Avenue.

MILLINERY.

We are showing in our Millinery Department over 100 different styles of Outing and Ready-to-Wear Hats for Fall wear. Owing to alterations in our building, we are only able to show a few of these in our Park avenue windows. All the rest are on exhibition in our Millinery Department at the Front street entrance. Everything that is left in Summer Millinery is offered below cost to close out.

Ladies' Waists.

Our assortment larger than ever before and quality the best.
Madras and Flannel Waists.....1.00, 1.25, 1.48, 1.98
White Madras Waists, fleece lined, a special lot at, each.....1.75

TO WATER DRY LANDS

National Irrigation Congress In Session at Ogden.

"THE TIME HAS COME TO DO THINGS."

Policy of Workers In the West Is to Conserve the Flood Waters of the Great Rivers to Water the Country.

OGDEN, Utah, Sept. 16.—Twenty-six states and territories of the Union are represented at the eleventh national irrigation congress, which has begun a four days' session in the Ogden Tabernacle, this being the largest number ever represented since the beginning of the movement for the reclamation of the arid west.

Delegates were present even from New York, Pennsylvania and Vermont, while from the states of the western plains and mountains representatives of state and municipal governments and commercial organizations of all kinds came by hundreds.

An international aspect was lent to the proceedings by the presence of two representatives of foreign governments, Mexico and France, while the government at Washington was represented by Secretary of Agriculture Wilson.

At both the morning and afternoon sessions the building was packed with delegates, and the keynote of the present congress as expressed both by Governor Wells of Utah in his speech of welcome and President W. A. Clark in his response that "the time has come to do things" was heartily cheered.

The first resolution, introduced by Senator Burton of Kansas, favoring the conservation of the flood waters of the great rivers as a part of the scheme of irrigation of the west, was received with so much favor that there seems to be no doubt that such action will be overwhelmingly favored.

Other resolutions outlining a distinct plan of forest preservation are expected to be adopted before the session of the congress closes.

A brisk fight for the honor of entertaining the delegates to next year's convention is being made by El Paso, Tex.; Boise, Ida.; Reno, Nev., and Portland, Ore. Sentiment seems unanimous for the re-election of President W. A. Clark and the other officers.

The Storm In Florida.

JACKSONVILLE, Fla., Sept. 16.—Wire connection was made with Arcadia, in De Soto county, about forty miles farther south than Tampa. A special from that place says: "Reports are slowly coming in of damage done by the hurricane. No trains are running south of Solfo. The damage to the orange groves is very great. The loss to the county by damage to the bridges and roads will amount to $10,000. The roads are impassable, and the farmers are having difficulty in getting food supplies. Many houses were blown down, but the only loss of life is that of Hugh Morton, who was drowned at Wilder's sawmill."

Fatal Fight Over Cards.

SHERIDAN, Wyo., Sept. 16.—Henry Shroder, a saloon keeper at Bayton, was shot and killed and Edward Simms, his bartender, seriously injured by Jack Hanley as the result of a dispute concerning money lost at cards. At the point of a gun Hanley compelled the employees of a livery stable to saddle a horse for him and he rode away. A posse of citizens overtook Hanley, who refused to surrender. He was captured after his horse had been shot from under him and his leg broken by bullets fired by the posse. He was brought here and placed in jail.

Failure of Labrador Expedition.

ST. JOHN'S, N. F., Feb. 16.—Dr. Grenfell, the superintendent of the medical mission in northern Labrador, reports the partial failure of the Labrador exploring expedition under Colonel Willard Glazier of New York which has been attempting to enter the unknown territory toward Ungava bay. The expedition has been unable to secure a sufficiently large craft to convey them north. One member of the party, Dr. Binion, has abandoned the trip and is remaining with the Moravian missionaries at Hopedale.

Submarine Boat a Success.

NEWPORT, R. I., Sept. 16.—The submarine torpedo boat Adder succeeded in torpedoing the torpedo boat Craven in a naval exhibition. So stealthily did the Adder creep up on the Craven that the wooden torpedo successfully fired struck the Craven a smart blow below the water line amidship before the crew on the floating war ship could man the guns or the torpedo tubes.

French Convoy Suffers.

ALGIERS, Algeria, Sept. 16.—An unconfirmed dispatch from Ain Sefra, a small oasis 152 miles from Tlemsen, says a French convoy under Major Buchenit, escorted by sharpshooters, was attacked recently in the vicinity of Beenlabbes and that Buchenit and thirteen men were killed.

Suspected Church Robbers.

BRIDGEPORT, Conn., Sept. 16.—Edward and Michael Sullivan of Boston and John Nichols of Providence, R. I., were arrested as suspicious characters, and on them were found pieces of a solid gold church communion plate.

Fire at Elba, N. Y.

BUFFALO, Sept. 16.—The general store of W. E. Ganshaw, in which the post office was located; Maccabee hall and the Gentleman's club at Elba have been destroyed by fire.

Weather Probabilities.

Showers; variable winds.

CASTORIA

The Kind You Have Always Bought, and which has been in use for over 30 years, has borne the signature of Chas. H. Fletcher and has been made under his personal supervision since its infancy. Allow no one to deceive you in this. All Counterfeits, Imitations and "Just-as-good" are but Experiments that trifle with and endanger the health of Infants and Children—Experience against Experiment.

What is CASTORIA

Castoria is a harmless substitute for Castor Oil, Paregoric, Drops and Soothing Syrups. It is Pleasant. It contains neither Opium, Morphine nor other Narcotic substance. Its age is its guarantee. It destroys Worms and allays Feverishness. It cures Diarrhœa and Wind Colic. It relieves Teething Troubles, cures Constipation and Flatulency. It assimilates the Food, regulates the Stomach and Bowels, giving healthy and natural sleep. The Children's Panacea—The Mother's Friend.

GENUINE CASTORIA ALWAYS
Bears the Signature of
Chas. H. Fletcher.

The Kind You Have Always Bought
In Use For Over 30 Years.
THE CENTAUR COMPANY, 77 MURRAY STREET, NEW YORK CITY.

THE GREAT FURNITURE STORE.

MULLINS
& SONS,
218 Market Street, Newark.

Remnant Sale of Carpets & Rugs.

Axminsters, Reg. 1.40 grade, **89c. Yard.**

Velvets, Regular 1.30 Grade, **87c. Yard.**

Brussels, Best Qual., Reg 1.00 grade. **69c. Yard.**

Brussels, Good Qual., Reg 85c grade, **49c. Yard.**

All-Wool Ingrains, Regular 75c Grade, **55c. Yard.**

2-Ply Ingrains, Good Quality, **39c. Yard.**

Cash or Credit **Rugs** Cash or Credit

One Brussels Rug	size 11 ft. 3	long, 8 ft. 3	wide
One Brussels Rug	size 12 ft. 3	long, 8 ft. 3	wide
One Brussels Rug	size 10 ft. 6	long, 8 ft. 3	wide
One Brussels Rug	size 10 ft. 1	long, 7 ft. 6	wide
One Axminster Rug	size 11 ft. 2	long, 8 ft. 3	wide
One Axminster Rug	size 12 ft.	long, 9 ft.	wide
One Axminster Rug	size 10 ft. 6	long, 7 ft. 6	wide
One Axminster Rug	size 9 ft. 6	long, 7 ft. 6	wide
One Velvet Rug	size 10 ft. 2	long, 9 ft. 3	wide
One Velvet Rug	size 12 ft.	long, 6 ft.	wide
One Velvet Rug	size 6 ft.	long, 6 ft.	wide

These Rugs are made from Remnants of our choicest spring patterns and will be closed out at 50 per cent. reduction.

Misfit Carpet Bargains.

One Brussels Carpet	size 11 feet 3 x 14 feet 3
One Brussels Carpet	size 13 feet 6 x 15 feet 5
One Brussels Carpet	size 12 feet 2 x 16 feet 3
One Brussels Carpet	size 14 feet 3 x 17 feet 2

MULLINS & SONS Branch Stores—Jersey City and Hoboken.

SPECIAL FOR SATURDAY ONLY.

Boys' 50c Knee Pants at - - - **35C**

Boys' 45c Knee Pants at - - - **25C**

Red Star Stamps Given With Every Purchase at

N. Y. Bargain Store,
324 WEST FRONT ST., PLAINFIELD, N. J.

Variety as Great, Prices as Low as N. Y. Stores.

Hahne & Co.
NEWARK, N. J.

We Challenge Comparison With Any Store in N. Y.

SALE OF DRESSMAKERS' SUPPLIES AND ACCESSORIES.

Autumn Exposition
1903——Season——1904.

Fine Millinery, Costumes, Lingerie, Dress Fabrics, Silks and Furs.

WERE you here yesterday? 'Twas a trifle warm outside, though it would require more than a misplaced summer day to diminish the enthusiasm of the crowds which attended this magnificent "20th Century Style Show."

How nice and cool our store was—it's always comfortable here—so large, so spacious, perfectly ventilated, light and cheerful—that a visit at any time is a pleasure, and particularly so when Dame Fashion reigns supreme.

All summer long, while you were vacationing and enjoying yourself, our foreign and domestic staff were busily engaged in preparations for this annual event so dear to the hearts of the fair sex. The results of their efforts are now revealed by this bewitching display of stunning Autumn Raiment.

The Millinery Salon presents a vision of lovliness rarely if ever equaled. Side by side the exquisite creations of European and American skill and ingenuity vie with each other in the beauty of their rich colorings and designs.

The Cloak and Suit Parlor is radiant with captivating new fall costumes, faultless in style and fashioning and possessing all the grace and charm of superior workmanship. The dainty French lingerie and American beauties of fluffy lovliness are all that's to be desired—while the Silks, Velvets and Dress Goods are in endless profusion of exclusive designs and rich color schemes. And the Furs, —they, too, make a splendid showing—all the very choicest kinds. The Laces and Trimmings and Neckwear—and, well, in fact the whole store—participate in making this unquestionably the most fascinating Autumn Exposition in the history of our store. Everything that anybody could possibly wish for is here in plentiful abundance—and the standard of excellence is as high as our prices are low.

Basement.
MORE LIGHT ON THE SUBJECT OF
New Lamps.

THEY'RE just in—and beauties, every one of them. All kinds are here—suitable for library, parlor, dining-room, hallway; in fact, for any part of the house. A splendid variety, and choice was never so great, nor prices so remarkably low. We offer as

A LEADER a particularly handsome lamp, with very large size fount and 12-inch globe, in an excellent variety of beautiful decorations, worth 9.00, complete for **5.98**

GAS FIXTURES—In all their various styles and finishes, and for all purposes—at prices that will surely meet your approval; let us furnish an estimate on what you need.

Fixtures with 2 lights, 1.50 to 25.00
Fixtures with 3 lights, 1.98 to 100.00

Welsbach Goods Priced to Touch Your Purse But Lightly.

Basement.
GOOD NEWS
FOR THE **Housewife.**
Mason's Fruit Jars, 3c.

CANNING time is here; are you going to "do up" any preserves this season? If so, this story will interest you. Many a housewife has spent hours at labor in preparing the luscious tid-bits, only to find them spoiled, just when they were most wanted. No possibility of failure, however, if you use

MASON'S FRUIT JARS—They are made of the best annealed glass (by machinery) and the caps are made in the same factory—so as to secure a perfect fit, which guarantees the preserves to be absolutely air tight. The glass is by actual weight from 1 to 2 ounces heavier than other kinds, reg 1-pt 4c, 1-qt 5c, either size **3c**

Gold Band Cups and Saucers—Thin china, assorted shapes, pair... **12½c**

HAHNE & CO.——NEWARK.——HAHNE & CO.

IT WILL PAY YOU

for your trouble to go direct to our Elizabeth store (our Newark business now consolidated with Elizabeth) for Carpets, Stoves, Bedding, Furniture and Pianos. An exceedingly heavy stock compels us to make sacrifice prices.

VERY SPECIAL } A 5-hole Range, heavy casting, nickel trim, **9.98**

Accounts opened in Plainfield and surrounding towns for 25 miles. Wagon deliveries to your door. Car fare paid.

McMANUS BROS.,
Furniture, Carpets, Pianos, and General House Outfitters.
105, 107, 109 First St., Elizabethport.

~:~ PUTNAM & DEGRAW ~:~
SPECIALS:

Hand-made Shawls at	1.00, 1.50 and 2.00
Wrist and Side Bags, assorted colors, at	10, 25, 50, 75, 89c and 1.00
Men's Negligee Shirts, extra value, at	50c and 1.00
Ladies', Gents' and Children's Hose, from	10c up
Agents for May Manton Patterns	10c each

JOHN H. TIER,
Dealer in All Kinds of
ICE CREAM AND CONFECTIONS
Wholesale and Retail. Orders Promptly Delivered.
134 & 136 Park Ave. & 32 Bank Place. Tel. Store 714; House 706.
Tier's Lake House Open for the Season.

STEINWAY PIANOS
A complete stock of slightly used and repaired Parlor, Concert Grands and Uprights,
Cash or Instalments.
Particularly adapted for students, teachers and musical institutions.
STEINWAY & SONS,
STEINWAY HALL, 109 East 14th St., and WINDSOR ARCADE, 46th Street and Fifth Ave., New York.

WE'LL WIRE FOR YOU
on short notice, any sized job you may have. If your residence, store or factory is not wired, have it done.

ELECTRIC LIGHT
everything considered, is cheaper than any other illuminant. Get our prices before giving an order.

WILLIAM H. POPE,
—Electrical Contractor—
116 North Avenue. Phone 244L.

USE PRESS WANT ADS

BULGARIA'S REPLY.

Government Casts Onus of Coming War on Turkey.

PRINCE FERDINAND AT THE CAPITAL

It Is Said That the First Three Divisions of the Army Have Been Called Out For Defense of Frontier.

SOFIA, Bulgaria, Sept. 16.—A general insurrection in the vilayet of Salonika, east of the Vardar river, is announced to have begun. The region is divided into eight districts, each commanded by a Bulgarian officer. General Zontcheff, president of the Macedonian committee, is the commander in chief.

Replying to notes of the Turkish representatives here, in which it was alleged that the insurrection in Macedonia was the work of Bulgarian bands who had crossed the frontier, the Bulgarian government has replied, refuting the accusations, reviewing the history of the insurrection and claiming that the outbreak was the direct result of the existing form of government in Macedonia, which had forced the youth of the country to gradually organize the insurrection. Bulgaria also declined all responsibility for the events at Adrianople, which, it is claimed, are due to the persecution of the Bulgarian population. Finally Bulgaria stated that the Turkish government was prolonging a situation filled with perils to their principality and pointing out that there was danger of a catastrophe disastrous to both countries.

It is expected that a week will suffice to enable the ministry to judge of the extent to which its final appeal to the powers is likely to prove successful. Doubts are expressed in diplomatic circles whether the Bulgarian note will bring any decisive results, but there is every disposition to recognize the sincerity of the ministry's attitude and its complete justification for issuing such a document in view of the immense forces that Turkey is gathering in threatening close proximity to the Bulgarian frontier.

It is stated that the porte has protested to Austria against Austrian and Hungarian firms being allowed to furnish the Bulgarian government with cartridges at the present time.

More fighting is reported from the vilayet of Monastir. A large body of troops sent to the Pelister mountains to disperse the bands concealed there were attacked by the insurgents and suffered heavy losses from bombs. The Turks also lost many men in a fight near the monastery of Kamikia at Okrida.

It is announced that a detachment of Turkish troops which went to the Greek monastery of Bareshani, near Monastir, to seek a number of revolutionaries supposed to be hiding in the building, finding none there, set fire to the monastery and killed the servants and the women. At Konskigiavi, near Rosengrad, a body of Turkish infantry and cavalry, accompanied by a mountain battery, fought a three hours' engagement with a number of insurgents. The Turks had thirty killed and many wounded.

Prince Ferdinand has returned to the capital. Important steps are likely to be taken at this present critical juncture, now that Prince Ferdinand has returned, and a reply from the powers or some intimation from them is hourly expected in response to Bulgaria's note.

It is said that the first three divisions of the army, having their centers at Sofia, Philippopolis and Silvno, have been called out. In official quarters it is declared that it has been decided to summon to the colors the men of the first three divisions who retired from the army during the last three years. This will give a force of some 10,000 men, who will be chiefly employed in strengthening the troops along the frontier.

The revolutionary headquarters has received news of a terrible situation at Losengrad. The whole district is filled with Turkish and Albanian troops and Bashibazouks. Twelve villages have been burned, and over a hundred families have been massacred. Many of the women and girls captured have been sent to various harems. About 400 widows and orphans have arrived at the frontier village of Tekendje from Losengrad.

All the Bulgarian prisoners in the town jail at Losengrad have been killed by Mussulman prisoners, aided by the prison guards.

John Saxton Released.

BUFFALO, Sept. 16.—John Saxton, formerly of Pittsburg, who was taken into custody by the police pending an investigation into the cause of the death of Mrs. Saxton, has been released. Physicians were of the opinion that Mrs. Saxton's death was due to narcotic poisoning.

Prominent Mason Dead.

OSWEGO, N. Y., Sept. 16.—William Hancock, a prominent Mason, is dead of heart trouble, aged seventy. He was well known in fire department circles, having attended nearly every state firemen's convention for forty years.

Old Newspaper Man Dead.

SALT LAKE CITY, Utah, Sept. 16.—C. Samuel Nichols, a newspaper man, who had founded numerous papers in Kansas, Missouri, Colorado and Wyoming since the close of the civil war, is dead here, aged sixty.

Fatal Riot In Athens.

ATHENS, Sept. 16.—A demonstration in connection with the municipal elections here was followed by hand to hand street fights. Fourteen persons were either killed or wounded.

THE DAILY PRESS.

INDEPENDENT IN POLITICS.

A. L. FORCE, - Editor and Proprietor.

Published Daily, except Sunday, at 3:00 p. m.

105 North Avenue. Telephone Call 6z.

Two cents a copy. Ten cents a week. $5.00 a year—in advance. No extra charge for papers mailed to points in the U. S. and Canada. Delivered by carrier or by mail.

THE PRESS has the most complete carrier and mail service of any paper in the metropolitan district.

Any subscriber failing to receive a single issue will confer a favor by notifying the business office.

Advertising rates mailed on request.

Copy for Change of Advertisements to ensure change the same day MUST be in this office by 9 a. m.

THE PRESS is for Sale at—

UNION NEWS CO. . . . . R. R. Station
J. M. HARPER. . . . . 411 Park Ave
C. A. LAING. . . . . 149 W. Front St
A. D. MALLINSON. . Fourth and Liberty Sts
TROLLEY WAITING ROOM. . Watchung Ave
M. ESTIL. . . . . 111 Park Ave
W. S. MATTISON. . . . . 85 Somerset St
GEO. SCRIBNER. . . . . 310 Watchung Ave
J. HATFIELD. . . . . 818 Watchung Ave

Plainfield, N. J., Sept. 16, 1903.

The Daily Press has a higher circulation rating than is accorded to any other paper in Plainfield.—Printers' Ink.

Plainfield is baseball mad.

Is your name on the registry list for the special election?

The local political thermometer registers a heated spell.

The list of entries for the Republican gubernatorial nomination race includes Edward C. Stokes "and others."

No, the City Councilmanic police board did not exactly "put the cart before the horse." They've got the horse and are waiting for the patrol wagon.

Local newspapermen have arranged a game of baseball with the lawyers. There ought to be a scramble among the reporters to occupy the pitcher's box. It would be such a fine opportunity.

The editor of the Fort Worth Register rises to ask if the President can't talk of something besides good citizenship and replenishing the earth. Actions speak louder than words. It's nearing presidential election time.

Unquestionably the North Plainfield Council took the right position in refusing permission to allow a building to be removed to the park district when it was found that the structure would disfigure the beauty of that locality.

The Star Spangled Banner is the National hymn according to an order issued in the Navy Department, but this doesn't prevent the proud American from singing any one of a half hundred songs which tell of his country's greatness.

Never write an advertisement when you are feeling blue, is the advice of Mahin's Magazine. If you can not take a rosy view of things, find some man that can, who has the ability to tell your story in a cheery way, and the very reading of it will put new hope into you.

Rev. Sam Jones, the evangelist, landed his right fist on a right eye worn by a Southern postmaster, the other day and following the assault issued a bulletin in which he stated that the only injury he received was a sprained fist which came in sudden contact with the eye. Rev. Sam belongs to the old school of fighting parsons, but of a particular brand not to be emulated.

When will the wonderful discoveries of Dr. Harper's educational mill cease. Dr. Shinkishi Hatai (correct pronunciation lost), who pumps knowledge into youthful craniums at the University of Chicago, declares that he has discovered a food substance that makes a person grow sixty per cent. faster and greater than does the ordinary diet. Just to think of our descendants bumping their heads against the stars.

PERSONAL.

Edward Koechlein has returned home from a visit to Meyersville.

Charles Schooley, of East Second street, is visiting Elizabeth friends.

Ira Teeter, of Duer street, has returned home from a visit to Union Village.

Miss May Squier, of Clinton avenue, has returned home from a visit to Newark.

Mr. and Mrs. William Shearer, of Madison avenue, are visiting friends in Brooklyn.

Miss Florence Thomas, of Newark, has returned home after visiting friends in this city for a few days.

BEHIND CLOSED PORTALS

HAPPENINGS OF THE LOCAL FRATERNAL ORDERS.

Wetumpkah Tribe, No. 229, will adopt three palefaces at tonight's meeting. The regular business will be followed by a smoker.

The third degree was conferred on four candidates at the meeting of Freedom Castle, No. 42, Knights of the Golden Eagle, last evening.

There will be an important meeting of Unity Lodge, No. 74, K. of P., on Thursday evening, Sept. 24, when the question of securing new lodge rooms will be decided.

At the meeting of the Independent Shooting Club held Monday evening routine business was discussed. At the next shoot the schedules for the coming year will be begun.

Iona Council, No. 14, Red Women, Degree of Pocohontas, will adopt three new palefaces at a meeting tonight. The initiation team will wear their new costumes for the first time.

The annual convention of the local Women's Christian Temperance Union will be held in the rooms on Madison avenue on Wednesday, September 28. Reports for the year will be presented and officers elected.

Members of the Retail Clerks' Mutual Aid Association have decided to give an entertainment and supper on Monday evening, September 28. The committee in charge consists of A. C. Hoagland, chairman; Albert Cook, Miss Margaret Kennedy, Chas. Greer and W. D. Williams.

Work on the new Masonic rooms in the Babcock building is being pushed rapidly to completion. It is expected that the interior decorations of the lodge rooms on the fifth floor and the banquet hall on the fourth floor will be completed within two or three weeks. They will be finished in white. Special furniture and an unusually fine organ are being made to order. The decorations and furnishings in the parlor and reception rooms will be particularly handsome.

PERSONAL.

Mrs. William Dunn, of Norwood avenue, has returned from a week's visit at Asbury Park.

William T. Newman, of West Second street, has returned from a pleasant visit to Atlantic City.

Miss Scribner, of Maple avenue, is enjoying a month's pleasure trip in the vicinity of Norfolk, Va.

R. M. Shepard, of Philadelphia, is visiting his parents, Mr. and Mrs. A. D. Shepard, of "The Gables."

Edward St. John, a former rseident of this city, but now of Denver, Col., is the guest of borough relatives.

John G. McLaughlin, of Somerset street, has returned from his annual vacation spent at Mt. Pocono, Pa.

John Brennan, of the Sabbath Recorder office, has been detained at his home by illness during the past week.

Mr. and Mrs. George O. Stevens, of Compton avenue, are home from Delhi, N. Y., where they have been enjoying a vacation.

Miss Florence Thompson, of Woodhull & Martin's store, will return to her position Monday, following a vacation of two weeks.

Mrs. Harry Dreier and son, of West Front street, have returned from Rockaway, where they have been spending their vacation.

Daniel Clawson, of Brook avenue, has recovered from a recent attack of typhoid fever, and has retured to his position in the postoffice.

John H. Schenck, engineer at the pumping station of the Plainfield Water Supply Company, is spending his vacation at Hopewell, N. J.

Miss Sarah H. Cielliero, of Jersey City, who has been the guest of Mr. and Mrs. Ignace Sanguenitti, of Watchung avenue, has returned home.

Miss Bertha Needham, typewriter and stenographer in the law offices of Reed & Coddington, has returned from a vacation spent in the mountains of Pennsylvania.

Miss Emma Bainbridge, formerly a teacher in the Borough Public Schools, but now holding a similar position in Newark, has just returned from a two months' trip abroad. She is now visiting in this city. The trip, which Miss Bainbridge made, was in company with several other school teachers from Newark.

—Miss S. H. Kay, Scalp Specialist, (Swedish treatment), announces in this issue that she will treat gentlemen's scalps at private residences at hours to suit patrons' convenience. 'Phone, 1906; address, 237 East Ninth street.

CASTORIA

For Infants and Children.

The Kind You Have Always Bought

Bears the Signature of Chas. H. Fletcher

AT THE NEW STORE.

At the New Store many desirable lines of seasonable goods are being placed on sale and the store is fast assuming its Fall and Winter Dress. The ready response to our efforts to give Plainfield a Metropolitan store encourages us to constant endeavor, results of which are to be seen throughout our entire establishment. A more comprehensive well rounded out stock of reliable merchandise would be hard to find anywhere.

New Waistings. Prettier goods never left the looms. Rich basket weaves, both plain and figured, of heavy high lustred Mercerized Cottons have superseded the French Waistings and are in universal favor for the coming season. Our showing of these goods represents the choicest selections from the latest importations. If interested (and you must be), by all means see our line.

Outing Flannels. Notwithstanding the extreme scarcity of these goods, we have our usually good assortment. Only the best makes are shown. Price 10c yd.

Flannelettes. Probably the largest variety, certainly the best styles, Only good grades are offered. Price 10c, 12½c and 15c per yard. Some choice novelties are included in the line.

Light Weight Comfortables. Filled with clean white cotton, covered with silkaline and nicely tufted. They are light, fluffy, warm and just right for immediate use.

P. & L. Kid Gloves. The best known as well as the best wearing $1.00 Kid Gloves in the world. They have an international reputation and are sold in stupendous quantities on both sides of the water. They are never sold at less than $1.00 per pair and in many places sell for $1.50. They fit and they wear. We have them in black, white, tan, modes and gray. Fall importation now ready.

Our Carpet Department brings us more compliments than any other department. Under new management, with more room and greatly increased facilities, its efficiency has been brought to the highest state. Beautiful New Carpets of reliable makes. Japanese and China Mattings, Oil Cloths, Linoleums, Cocoa Mats, Rubber Mats, Window Shades, Curtain Poles, Brass Trimmings, Portiere and Lace Curtains. The making of Shades a specialty with us. Shades made by us will fit and work properly.

Awnings taken down, repaired and stored. Leave your orders now. Work will be done when you are ready.

Special Sale of High Grade

NICKEL LAMPS

All complete like cut with 10-inch white dome shade and tripod, central draft, round burner. An elegant lamp to read or sew by, at

1.19

Positively None Charged or Sent C. O. D.

FOR THE

PRESERVING SEASON.

Mason's Best Jars—Pint size 49c a dozen. Quart size 59c a dozen.

Lightening Fruit Jars—Pint size 98c a dozen. Quart size 1.10 a dozen.

Pure Refined Paraffine—2 cakes for 25c.

Royal Fruit Jars—Pint size 98c a dozen. Quart size 1.10 a dozen.

Covered Jelly Glasses—One-third pint size, dozen 25c. One-half pint size, dozen 30c.

Mason's Best Rubbers per dozen 10c.

Lightning Best Rubbers per dozen 10c.

Preserving Kettles — Porcelain lined, heavy coating of gray enamel on outside.

4 Quart	Size	69c.
6 "	"	78c.
8 "	"	89c.
10 "	"	98c.
12 "	"	1.10.
14 "	"	1.25.

WOODHULL & MARTIN.

—Rather late, perhaps, but Neuman Brothers can supply you with the famous Rockyford melons. They are the kind that have the true muskmelon flavor.

Distress After Eating Cured.

Judge W. T. Holland, of Greensburg, La., who is well and favorably known, says: "Two years ago I suffered greatly from indigestion. After eating, great distress would invariably result, lasting for an hour or so and my nights were restless. I concluded to try Kodol Dyspepsia Cure and it cured me entirely. Now my sleep is refreshing and digestion perfect." Sold by L. W. Randolph.

THIS REMEDY IS SURE TO GIVE SATISFACTION.

CATARRH

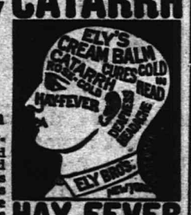

HAY FEVER

Ely's Cream Balm Gives relief at once. It cleanses, soothes and heals the diseased membrane. It cures catarrh and drives away a cold in the head quickly. It is absorbed. Heals and protects the Membrane. Restores the Senses of Taste and Smell. Full size 50c., at Druggists or by mail; Trial Size 10c by mail. ELY BROTHERS, 56 Warren Street New York.

TITUS H. LAURY,

Mason and Builder,

Office, 323 E. Front St.

Tile Setting, Mantel and Front Work

Dime Savings Institution,

OF PLAINFIELD, N. J.

No. 110 East Front Street.

Interest paid on all sums from $5 to $2,000. Interest payable July 1 and Jan. 1.

J. Frank Hubbard - President.
W. F. Arnold, } Vice-
Jeremiah Manning, } Presidents.
James C. Pope - Treasurer.

WISSNER'S HAND LAUNDRY,

420 WATCHUNG AVE.

Bring your fancy dresses, laces, lace curtains and fine fabrics to us, as we take especial care and do them in the best manner.

CHARTER NO. 2243.

CITY NATIONAL BANK,

Cor. Front St. and Park Ave.

ORGANIZED 1875.

Capital, - - - - - - $150,000

Surplus and Undivided Profits, $150,000

J. F. HUBBARD, President.
JAS. T. CLOSSON, Vice-President.
WM. F. ARNOLD, Cashier.

DIRECTORS:

J. F. HUBBARD, JAS. T. CLOSSON, H. G. RUNKLE,
WALTER SCOTT, WM. F. ARNOLD, L. K. HYDE,
J. K. MYERS, J. F. MACDONALD, J. B. COWARD.

General Banking and Collection Business transacted. Drafts and Letters of Credit issued on all parts of the world.

THIS BANK WILL ALLOW INTEREST ON CURRENT ACCOUNTS, SUBJECT IN ACCORDANCE WITH ITS RULES, TO CHECK AT SIGHT, AND HAS ALSO ARRANGED FOR A SAVINGS DEPARTMENT IN CONNECTION WITH ITS REGULAR BANKING BUSINESS.

SAFE DEPOSIT VAULTS.

Boxes Five Dollars per year and upwards.
Valuable trunks and silverware taken on storage. Custodian of wills.

Women's Separate Dress and WALKING SKIRTS

Some Sterling Special Attractions for Tomorrow.

Women's Dress Skirts, fine quality cheviot, in blue and black, seven gore flare, trimmed with taffeta bands. Special tomorrow 3.90

A number of **Walking Skirts,** qualities up to 4.50. For tomorrow 1.98

Six dozen **Women's Waists,** sizes 32-34 only, were 1.00, 1.75, 2.50 and 2.98, will close them out at, each 50c

THE PARIS CLOAK & FUR STORE,

322 West Front Street.

PLAINFIELD'S LEADING SPORTING GOODS HOUSE.

Plainfield Agent A. G. Spalding & Bros. Baseball and Tennis Goods.

Imperial Bicycles, Tires and Sundries.

BASEBALL AND BASKET BALL SUPPLIES BOXING GLOVES, PUNCHING BAGS ETC., ETC. FULL LINE MUSICAL INSTRUMENTS, TRIMMINGS STRINGS, ETC.

Harry Dreier,

261-263 West Front Street.

HANDSOME, NEW, DAINTY LINEN HANDKERCHIEFS

and just as fine as they make them

AT PECK'S.

1903—SEASON—1904.

Grand Opening Cannot be Equalled

We take pleasure to introduce to our friends and patrons our new and selected styles of

Furs, Cloaks, Suits, Skirts, Waists, Children's COATS and DRESSES for the coming season. Our stock of Furs and Skins and also Cloaks and Skirts and Tailor-made Suits made to order, are selected and made with the greatest care and perfect fit is guaranteed. None but the best materials are used by us in the manufacture of our garments, thus assuring our customers the finest to be had. Our past reputation guarantees entire satisfaction to fit, style and finish. We would be pleased to have you call, as we can offer suggestions and ideas as to the altering, repairing and redyeing which would be very beneficial, and can show designs and styles which are too numerous to be printed here.

We offer for a grand opening a special price, a suit, all wool English mixture, long coat and blouse effect, worth 15.00, sell... 9.98

Also same in Walking Skirts, worth 2.98, sell. 1.98

The largest assortment of Furs for ladies and children in town. An early call and inspection is solicited. Very respectfully,

Boston Cloak and Fur Store.

245 W. Front St., Opp. Postoffice. 'Phone 853.

HOUSEKEEPERS' SUPPLIES.

We have a full assortment of
Enamel Wares,
Tin Ware,
(ordinary and rust proof.)
Cutlery and Woodenware,
Ranges and Fittings,
Fruit Jars and Rubbers.
Tin Cans and Sealing Wax,
Preserving Kettles,
Jelly Glasses and Paraffine
Stone Pots and Jugs.

Gayle Hardware Co.

Front St. & Park Ave. Tel. 682

ESTABLISHED 1863

OUR POLICY—

To extend to our customers all the advantages and accommodations that sound business principles will warrant.

OUR EXPERIENCE—

Forty Years Successful Business.

Capital $200,000.00
Surplus $50,000.00

THE FIRST NATIONAL BANK
Plainfield, N. J.

Deposits $800,000.00
Resources $1,200,000.00

OUR FACILITIES—

Modern methods in a modern banking house with twenty correspondents.

J. W. JOHNSON, President.
A. J. BRUNSON, Vice-President.
D. W. RUNYON, Cashier.

OUR FEATURES—

Safe Deposit Vaults,
A Savings Departm't,
Foreign Exchange,
Travelers' Cheques.

INTEREST PAID ON ACCOUNTS OF SUFFICIENT SIZE.

What a Handsome Carpet.

That's what a customer remarked the other day, and that's what you'll say, too, when you see these fine Axminster, Brussels and Ingrain Carpets we are now showing.

You will find here a large assortment of the newest patterns and designs—a beautiful line of Carpets at prices that will just suit you.

SHIRLEY & JOHNSTON,

Babcock Building. Madison Ave. and Front St.

MILK

Neither preservatives or coloring used.

CREAM MADE WITH A SEPARATOR AT OUR FARM.

TELEPHONE 2511.

LINDSAY DAIRY,

MOUNTAIN AVENUE.

BLAIR'S HAT STORE,

205 Park Avenue.

Fall Styles—soft and stiff.

Agent for Hawe's Celebrated $3.00 Hats.

THE DAILY PRESS may be obtained from any of the following agents for 10 cts a week—

DUNELLEN.....Wm. Gibbon
" .....George Vliet
NEW MARKET.....Herbert Dunham
SOUTH BOUND BROOK...Union News Company
SOMERVILLE.....John Gernert
WESTFIELD....C. P Wilke, A. E. Snyder
SCOTCH PLAINS.....Chas. Elliott
SOUTH PLAINFIELD.....Walton Smith
CLINTON AVENUE, Mrs. Hoeder, John Ryan
FANWOOD.....Chas. Elliott
WETHERWOOD. L. Uhdal, G. Brick, S. Banks
(THE PRESS is also on sale at stations.)

SUBURBAN NEWS.

DUNELLEN.

Lewis Rouin, an Italian laborer employed at the stone quarry of Garretson & Gray, was arraigned before Recorder Campbell last evening on a charge of wrecking a trolley car with rocks and using indecent language. Trolley car No. 8, with Motorman James Donohue in charge, was on its return trip when the incident occurred. Rouin wanted to get on the car and when it did not stop for him he hurled large pieces of stone after it and at the same time expressed his opinion of the motorman in rather forcible language. Donohue claims he did not see him at all. Luckily his aim was inaccurate and the missles went wide of the mark, injuring no one. The trial was held in the own hall last evening and the Italian was given the alternative of paying a fine of $10 or thirty days in the County jail. He paid the fine and departed after receiving a reprimand from the Recorder.

The Dunellen A. C. will hold a social tomorrow evening in Apgar's Hall. Over 200 invitations have been issued for the affair. This is the first of several which will be held during the winter months for the benefit of the baseball team.

The employes of Levering & Garrigues' Iron Works expect to place a football team on the gridiron this fall. There is some excellent material and with a little coaching a good eleven could be turned out.

Wm. Hetfield, who has conducted a meat market on North avenue for the past twenty-five years, has sold out his business to Mr. Davis. The latter took possession yesterday at noon.

The Ladies' Aid Society, of the Methodist Church, will hold a clam chowder supper tomorrow evening in the lecture room. Ice cream will also be on sale.

Many in the borough will regret to learn of the death of Engineer Case, who ran the 7:45 express from here for a number of years.

Stakes have been driven and flags delivered for the new walks which have been ordered laid on North avenue.

The Juniors held their bi-monthly meeting in Apgar's Hall last evening. Routine business was transacted.

The residence of Peter Snyderwin on Prospect avenue, is being improved by the addition of a veranda.

Earnest Peters will leave tomorrow for Nyack, N. Y., where he will spend two weeks visiting friends.

A wealthy real estate man from Philadelphia has purchased a number of lots in Dewey Park.

Mrs. James Martin has been on the sick list for the past week, but is slowly recovering.

John Logan, Jr., who has been laid up with a poisoned arm, is entirely well.

NEW MARKET.

Walter Nelson, a member of the class of '03, of the New Brunswick High School, has secured a scholarship to Rutgers College and will enter the freshman class next week.

'PLAINS AND FANWOOD.

Managers Johnston, of the locals, and Owens, of St. Mary's, have arranged for a game on Hope Common on Saturday afternoon. Linderman will pitch for the locals and as this is his first appearance in the pitcher's box a large number of the lovers of baseball will be on hand to see the game.

Allen, Bosterli, Cronins and Williams, the infield for the local ball team, are a regular stone wall for ground hits. But few balls are able to find their way to the outfield when this quartette is playing its game.

"Happy" Bligh, who has been secured to umpire the ball games for the locals, seems to be the right man in the right place. Happy is a protege of Cullin, who gave such satisfaction in the Westfield game.

Mr. and Mrs. Otto Peterson, who have been spending a week with Mrs. Peterson's parents, Mr. and Mrs. Benjamin Clark, have returned to their home a Montclair.

John Wade, who has been spending his vacation with his parents, left yesterday for Dickinson College, Carlisle, Pa., where he will resume his studies.

Miss Josie Herbert, of New York, who has been spending a few days at "The Manse," as the guest of Rev. and Mrs. G. M. Shott, has returned home.

John Reick, who has been detained at home for nearly two weeks, returned to his position with the Walter Scott Co., of Plainfield, on Monday.

Mr. and Mrs. George W. Marsh and family returned Monday from Walton, N. Y., where they have been spending July and August.

Mr. and Mrs. George Renand, of the borough, have returned from their summer outing, which has been spent at Asbury Park.

Jacob Coles, of East Front street, is spending his week's vacation visiting relatives and friends at Oceanic.

Miss Tillie Zaeugh, of Jersey City, has been spending a few days with her aunt, Mrs. Frank Hosinger.

The Chautauqua Boys' Club hold its weekly meeting in the class rooms of the Methodist Church tonight.

Mrs. George H. Johnston and children have returned from an outing of six weeks at Bay Shore, L. I.

Miss Lulu Hollingsworth is visiting friends in New York State for two weeks.

IN THE CHRISTIAN FIELD

WORK IN THE CHURCHES OF THE CITY AND BOROUGH.

Commencing Sunday the afternoon sessions of the First Baptist Church Sunday-school will be held at the usual hour, 2:30. The morning service will begin at 10:30.

The Ladies' Aid Society, of the German Reformed Church, will hold its regular monthly meeting tomorrow afternoon at the home of Mrs. J. Schorb, 115 East Front street. Arrangements will be made for a fair.

The Union County Sunday-school Association will meet in annual session in the Presbyterian Church, Cranford, Thursday, Oct. 8. Plainfield, as usual, will be largely represented and the programme promises to be one of unusual benefit to Sunday-school workers.

The Consistory of the German Reformed Church on Craig place, has recently put the basement of the church in first-class condition in order to make it comfortable and attractive for the Sunday-school services. Learning of the positive need of more school accommodations the Consistory has offered to let the Borough Board of Education have it for a school room, and the offer will probably be accepted by the school board.

INCREASING POWER.

High Voltage for Feed Wires on Trolley Lines Between This City and Elizabeth.

There is a well founded report that the Public Service Corporation intends to run new feed wires between this city and Elizabeth with an increased voltage making it possible to carry a greater number of cars. It is said that most of the power will be furnished from the Elizabeth end and that a high voltage will be maintained until this city is reached. Here a decreased voltage will be used as the number of cars in the service do not require so much.

Regarding the running of such a high voltage wire, the question of making the company place it underground has been raised, especially in this city. In the outlying districts there would probably be no danger, but in Plainfield it would be somewhat hazardous to allow such a wire to be suspended in the air. If for any reason it should break or fall to the ground there is no doubt but what it would burn everything in sight.

Engineer Case Dead.

Joseph B. Case, for more than thirty years an engine driver on the Central Railroad and well known to commuters, is dead at his home in Flemington, N. J., aged seventy-two years.

—Here are some of Neuman Brothers' specials for today and tomorrow: Peaches, Bartlett pears, Sickle pears, Sheldon pears, green gauge and Damson plums, Concord, Niagara and Brighton grapes.

The Skin Soft and Smooth,
Sunburn Immediately Relieved
with the use of

Glycerole of Arnica.

A Toilet Preparation of Great Merit. Pleasantly Perfumed.

Manufactured only by

J. W. RANDOLPH,
The Prescription Druggist
143 West Front Street.
HUYLER'S AGENT.

OLIVE OIL

Our own importation direct from France.

The Quality is Unsurpassed.

Prices Below Competition.

Neuman Bros.
Watchung Ave. and Fifth St.

A BOLD CUT.

Prices Have Received a Deep Cut at Our

Annual Trouser Sale

It means a saving of one-third on every one of the two thousand pairs in our store.

Make a new suit of the old one by adding a new pair of pants to it.

An unlimited assortment of the newest styles.

WERNER'S CLOTHING HOUSE,
206 WEST FRONT STREET.

STRANGE CLAIM.

Woman Believes She is Daughter of President Lincoln's Assassin.

Laura Ida Booth, an actress, of Bound Brook, has made up her mind that she is the daughter of John Wilkes Booth, that Booth was not killed after the murder of President Lincoln, and that he married the widow of a Kentucky mountaineer in the early '70s. More than that, Miss Booth is ready to believe that David E. George, who died at Enid, Oklahoma, in April of this year, was John Wilkes Booth. George, according to Miss Booth, left an estate of several hundred thousand dollars, a will as yet unopened, and no known relatives.

Liveryman's Verdict.

John M. Schorb, a local liveryman, brought suit in tort against Joseph Sutphen, in Justice Von Minden's court in New Market, yesterday, and was awarded judgment, there being no defense offered. It is alleged that Sutphen hired a horse and carriage of Schorb with the understanding that he was to drive it about Plainfield. Instead of this Sutphen is said to have gone to Scotch Plains, become intoxicated and from his reckless driving injured the horse and wrecked the carriage to the extent of $25 damage.

Child Returned.

Patrolman Quass discovered a lost child on the corner of Grove and Front streets, yesterday. The officer was informed by Jacob Block that the child's name was Kadansky and that he lived on Spooner avenue. The youngster was taken to that address and the parents found.

New Pastor Here.

Rev. John Sheridan Zelie and family have arrived in Plainfield and will soon take possession of their new home in Park avenue. Mr. Zelie will occupy the pulpit at the Crescent Avenue Church on Sunday for the first time. There will be special music morning and evening.

Dog Attacked Him.

Clarkson Palmer, of Raymond avenue, reported to the police this morning that a dog attacked him at 7:30 o'clock on East Front street last evening. The brute was the property of Samuel Montross. Patrolman McGinley warned the owner this morning to keep his dog tied.

Cold Comfort From Doctors.

Doctors say neuralgia is not dangerous. This is poor consolation to a sufferer who feels as if his face were pierced with hot needles and torn with a thousand pairs of pincers. The blessed freedom from pain which follows this treatment cannot be told. There is but one Painkiller, Perry Davis'.

MISS S. H. KAY,
Scalp Specialist (Swedish Treatment.)
Facial Masseuse,
Manicure.
(Gentlemen's scalps treated at their own homes—evenings, if desired.)
All paraphernalia strictly antiseptic.
'Phone 1906. Address 237 East 9th St.

WANTED!

Experienced Operators and Learners on Power Sewing Machines.

SKIRT FACTORY
339 Watchung Ave.
9 11 6

L. L. Manning & Son,
STEAM GRANITE WORKS,
Corner Central Avenue and West Front Street, opposite First Baptist church.

Townsend's Granite Works
Fourth and Richmond Sts.
Tel. Call 2014. Westfield Trolley Passes My Office.

T. A. MOORE,
Undertaker and Embalmer,
OFFICE 508 WATCHUNG AVENUE.
RESIDENCE 503 LaGRANDE AVENUE.
Tel. 611. Office open day and night.

GEO. W. COLE,
UNDERTAKER AND EMBALMER,
200 W. Second St. Telephone 158.
Office open Day and Night.

ESTABLISHED 1872.
P. CASEY & SON,
UNDERTAKERS AND EMBALMERS.
Office: 16 Park Ave
Residence: 417 W. Third St. Tel. 1062
Office open Day and Night.

WANTS AND OFFERS

WANTED—Experienced white cook and laundress. Apply Thursday, at 34 Myrtle avenue.

WANTED—Girl to assist with general housework and plain cooking; no washing or ironing; steady employment; good wages. Mrs. Meissner, 433 Watchung avenue. 9 16 3

FOR SALE—Two young Jersey cows; thoroughbred; one registered; in fine condition and milking. W. P. Smith, Belvidere avenue. 9 16 3 w th s

LARGE furnished room to rent to a gentleman, in small private family; very fine location; central. M. L., Press office.

WANTED—A competent cook and laundress. Apply 418 East Front street. 9 15 3

COMPETENT working housekeeper wishes position; call Thursday morning; send no mail. 153 North avenue.

WHITE Wyandottes, Plymouth Rocks, black Minorcas, for sale. George Dunn, Scotch Plains. 9 16 10

FIRST-CLASS help and first-class places at the Swedish Intelligence Office, 23 Somerset place. 5 4 tf

MILK route for sale. Address Milk Route, care Press. 9 14 3

TO LET — A nine-room house; all improvements; good stable; 5 minutes' walk from depot. Chas. H. Hand, 319 Watchung avenue. 9 14 3

A GIRL wanted that thoroughly understands dressmaking at 333 West Front street. 9 14 4

TO LET—Three finely situated up-to-date residences, $25 to $30.

PART of private house; bath; $12; small family.

FINE barn; accommodation, two horses and three or four carriages; 68 Jackson avenue; rent $3. William Jeffery, 221 Park avenue. Room 4. 9 15 5

WANTED — First-class cook and laundress; white preferred. Call at 448 Stelle avenue. 9 15 2

WANTED—A cook and waitress. 733 Central avenue. 9 15 2

WANTED—By two ladies, floor in private home that may be fitted for light housekeeping; must be in pleasant locality. Address C. C. L., care of Press. 9 15 2

FOUR rooms to let, first floor; city water. Inquire 607 Berckman St. 9 15 3

WILL exchange a good 80x125 lot, West End, for a good typewriting machine. Reciprocity. 9 15 tf

WANTED—Competent dining room girl with reference. 190 Crescent avenue. 9 15 6

WANTED—Three unfurnished rooms, suitable for light housekeeping; respectable colored family. Address L, care Press. 9 14 3 eod

WANTED—Strong girl to assist in doing general housework. Call 251 Jackson avenue, Plainfield. 9 15 3

WANTED—Boy to assist in office work; must have some knowledge of stenography and typewriting. Address Office, care of Press. 9 15 2

GIRL wishes place at general housework. Call 619 South Second St. 9 15 2

FURNACE wanted, in good condition; address lowest cash price. Address Edwards, Press office. 9 15 2

ROOMS and board for gentlemen. 811 East Fifth street. 9 15 6

SALE—French Poodle puppies, black; thoroughbreds; or would exchange for anything useful. Entwisle, West End avenue. 9 16 2

LEFT in the ladies' room, Hillside Club, Tuesday afternoon, an antique ring. Kindly return to Miss Massett, Park Avenue Hotel.

WANTED—A 7 or 8 room house; rent moderate; North Plainfield preferred. Address A. M. V., care Daily Press. 9 16 tf

Thursday & Friday
at Plainfield's Shopping Centre.

FURNITURE SALE.

Remember, we store any Furniture bought during this sale, if not wanted immediately.

Thursday and Friday Only— With every One Dollar Purchase in the Furniture Department we will give FREE any article in our spacious basement to the value of 15c, or give you credit as cash to the amount of 15c on articles of higher price.

A few of the good things on the Furniture Floors:

BED OUTFITS, BED, MATTRESS AND SPRINGS— 5.98, 7.98, 9.50, 12.98
SIDEBOARDS, 10.98, 13.98.
MORRIS CHAIRS, 5.39, 8.75, 10.98, 12.89.

FREE! FREE!!
TO THE CHILDREN.
A large, bright eyed, jointed bisque DOLL—dressed complete with hat. Absolutely Free. See doll window soon for particulars.

ROUND COUNTER
THURSDAY,
The "Lucille" Sateen Skirt,
Accordeon pleated flounce. Reg. $1 value. THURSDAY ONLY..... 69c

SALE OF FANCY AND Plain Crockery CONTINUES.
Twenty cents off on every dollar purchase, or twenty per cent. off on any purchase no matter how small.

Do not fail to take advantage of the "Demorest Sewing Machine Club," which will soon be started.

EVERY HOSTESS WANTS TO KNOW
how to set the table according to the latest dictates of good taste—perhaps she would like to see the courses for a dinner, luncheon or breakfast correctly pictured.
Good Form in Table appointments is authoritatively dealt with in
The Designer
for September. Suggestions on what to serve and how to serve it are right to the point. Regular Price 10c. This number (to introduce) 5c

Our White Goods.
SPECIAL FOR THURSDAY AND FRIDAY.
At 15c Many new styles of the reg. 20c new weave White Goods.
At 98c English Long Cloth, 12 yard pieces. Reg. value 1.20.

DOMESTIC AND Linen Counter
THURSDAY AND FRIDAY.
At 49c Our new open border 72 inch Table Damask. Reg. Price 59. These goods are new patterns, with the new open work border, showing handsome scroll designs.
Item 2—Two days only, yard wide Cambric Muslin at..... 6½c yd
At the present value of cotton these goods would be cheap at 10c yd.

HILL & SHUPP.

A NUMBER of choice building lots for sale, or would exchange them free and clear for free and clear improved property. Charles L. Moffett, 209 North Ave. 9 25 tf

SPECIALTY North Plainfield property; houses to rent and for sale; fire insurance in best companies; insurance against burglary; loans negotiated. Geo. F. Brown, 94 Somerset St. Telephone 160. 9 27 t.

IF you have any real estate, for sale, exchange, or to let, send or bring full particulars to Charles L. Moffett, No. 209 North avenue, Plainfield, N. J. 15 tf

HOUSES for sale, rent or exchanged; insurance placed in all branches; money to loan; appraisements made. Mulford, opposite depot. tf

MONEY to loan on bond and mortgage. Charles L. Moffett, attorney, 209 North avenue. tf

YOU can depend upon an offer for your house, store, farm or lot at the office of D. Foster Updike, 108 East Front street. 8 25 tf

PROPERTY sold, rented, or exchanged. Fire insurance, fidelity bonds, plate glass and burglary insurance; mortgages at 5 per cent. 171 North avenue. Elston M. French, New York Office 141 Broadway, Room 1502 tf

FURNISHED or unfurnished, with or without board; special rates to families; also rooms for light housekeeping. Inquire at 159 Crescent avenue. 8 6 tf

TO LET—816 Park avenue; suitable for milliner, dressmaker or tailor; fine show window. J. E. Martine. 6 5 tf

INSURANCE on dwellings $4 on $1,000 for 3 years. Abbott, North Ave. tf

FARMS for sale; real estate and insurance. Wm. H. Rogers, Washingtonville, N. J. tf

FURNISHED Colonial residence to let until May 1, possibly longer; finest residential section of Plainfield; 11 rooms; 2 baths; stable and large grounds; reasonable terms to desirable tenants. Elston M. French, Plainfield, N. J. 8 27 tf

BARN to rent, on East Second street, near Watchung avenue; room for two wagons; two stalls; or would make a good carpenter shop or carriage repair shop. Inquire at Daily Press office. 9 10 tf

WANTED — House, some ground, between Dunellen and Fanwood; rent moderate. Address Permanent, care Press. 9 14 6

FOR SALE—Pierce chainless bicycle, coaster brake, cushion frame and spring forks; nearly new; will sell for less than half price. VanWinkle, 129 North avenue. 8 19 tf

WANTED—A white girl; must be good cook and a first-class laundress. Call at 127 East Sixth street. 9 15 3

IF YOU have seen all the other brokers and haven't got what you want, see me. F. M. Bacon, corner North and Park avenues. 9 12 tf

THREE flats and 7-room house to rent; new buildings. Enquire of Brook, 15 Mountain avenue. 8 31 tf

FOR RENT—Rooms, furnished and unfurnished. Apply Mrs. Culbertson, 159 Crescent avenue. 9 3 tf

TO RENT—Eight-room house; large grounds; plenty of shade and fruit; moderate rent. Address G. M., care Press. 9 15 3

TO LET—Offices and photograph gallery. 181 East Front St. 5 5 tf

TO LET—Office for doctor or dentist. Inquire 117 West Second, city. 9 13 6

LOANS NEGOTIATED. J. T. Vail, 177 North avenue. tf

The Season's Greatest SHOE BARGAIN

Two Hundred Pairs of Women's $4.00 and $5.00 Button Boots for . . .

$1.98 per pair.

JOHN H. DOANE,
Cor. Madison and W. Front St.
FLORISTS.

FLORIST.
A. E. LINCOLN, the Park Ave. Florist, has removed to her new store. New stock. Everything in the florists' line. Largest assortment of CUT FLOWERS in the city. Orders filled at short notice for funerals, weddings, etc. Floral design work a specialty. Palms and table ferns. Telephone 1888. 307 Park Avenue, Plainfield, N. J. 9 5 6m

Palms, Ferns and Flowering Plants.
STANLEY, 144 North Avenue,
Tel. 1963.
Greenhouses 1112 South Ave. Tel. 1311.
Cut Flowers. Floral Designs.

HAIR AND WARTS
removed permanently by electricity and will not return; birthmarks removed.
DR. W. C. ALLEN.
315 PARK AVENUE, PLAINFIELD, N. J.
Tel. 963. Office Hours 1 to 5. 9 14 1m

DR. E. B. STOWE,
Graduate Chiropodist,
Babcock Building.
Office Hours—9 to 12 a. m., 1 to 6 p. m.
Telephone 1674. All Instruments Sterilized.

Proceedings of the Board of Chosen Freeholders of Union County.

[OFFICIAL]

Regular meeting of the Board of Chosen Freeholders of Union County, N. J., held on Thursday, Aug. 6th, 1903, at Elizabeth, N. J., at 2:30 p. m.

Roll call showed all members present except Freeholder Cady.

The minutes of the previous meeting, reading of bills being omitted, were on motion approved as read.

PETITIONS, COMMUNICATIONS, ETC.

From Thomas N. McCarter, president.

To the Honorable the Board of Chosen Freeholders of the County of Union:

Gentlemen: Elizabeth, Plainfield and Central Jersey Railway Company respectfully petition your honorable body for permission to change the location of its tracks on the bridge at Cranford, so that they shall be located on said bridge as shown on the diagram hereto annexed.

Two accidents have been caused by the present location of the tracks on said bridge, one of them quite serious, and the proposed change will, it is believed, entirely obviate the danger.

Respectfully,

Elizabeth, Plainfield and Central Jersey Railway Company.

By Thos. N. McCarter, President.

Dated July 22, 1903.

Freeholder Tillman moved that the communication be received and referred to the county road committee with power, which was so ordered on roll call by a unanimous vote.

From Robert J. Muldowney, city clerk Summit, N. J., as follows:

The honorable Board of Freeholders, Union County, N. J.

Gentlemen: At a meeting of the Common Council of the city of Summit, held July 18, 1903, a resolution was adopted dividing the second ward into two election districts. We will therefore need an additional ballot box and a set of election booths for the coming election.

Respectfully yours,

Robert J. Downey, City Clerk.

On motion of Freeholder King received and referred to the clerk of the board with power.

REPORTS OF COMMITTEES.

By the committee on Price and Lumber street bridge, in Linden township.

To the Board of Chosen Freeholders:

Gentlemen: Your committee appointed to examine and report as to the condition of bridge in Linden township, and known as Lumber and Price streets bridge, respectfully report they have examined the same, and recommend the building of a new brick arch girder bridge at a cost not exceeding $200.

Signed,

Henry Krouse, E. K. Adams, Thos. J. Pierson, B. King, Joseph McCandless, Committee.

Freeholder Farrell moved that the report be received and recommendations contained therein adopted, which was so ordered on roll call by a unanimous vote.

By the committee on petition of P. H. Gilhooly, et als.

To the Board of Chosen Freeholders:

Gentlemen: The committee to whom was referred the petition of P. H. Gilhooly and Anna H. Noyes, in reference to Calf Pasture Creek, report that they have investigated the matter, and do not believe that the plan proposed for draining said creek is feasible, and we believe the county might be liable for damages to property owners who now drain their land to said creek.

Joseph McCandless, John Farrell, Henry Krouse, Committee.

On motion of Freeholder King report received and placed on file.

By the committee of the whole:

July 27, 1903.

J. Frank Hubbard, Esq., Director of the Board of Chosen Freeholders.

My Dear Sir:

Respecting the bridge matter on Elm street, at Westfield, I desire to say that before the Board of Freeholders decide to build said bridge diagonally across the street at an expense above what it would cost to rebuild the bridges in their present location, of $1,100 or $1,200, as I understand the engineer places the figures, they must be satisfied in their own minds that it would be to the county's interest and benefit.

In other words, the board would not be justified, in my opinion, in making such additional expense for the purpose of benefitting private property or private individuals.

If the present bridges are not sufficiently large to carry the water, of course it will be the duty of the board to rebuild or enlarge the present bridges so as to avoid the damming up of the water.

Then, too, the Board of Freeholders would not have any lawful right to change the course of the present stream without the consent of all parties which said change would affect, and that consent should be in writing and waive all claim for damages by reason of said change.

It is a good thing for the Board of Freeholders to ever bear in mind that they are the custodians of the public funds of the county, and to so apply the funds as will result in the greatest public benefit without making themselves liable to criticism or censure.

I am, very respectfully yours.

W. R. Codington,
County Attorney.

On motion of Freeholder King received and placed on file.

By the committee on bridge at Branch Mills, Springfield township, as follows:

To the Board of Chosen Freeholders of the County of Union:

Gentlemen: Your committee appointed to examine and report as to the condition of the bridge at Branch Mills, Springfield township, would respectfully report that they have examined the same and find it in dangerous condition, and we would therefore recommend the building of a new iron beam brick arch bridge at this point at a cost not to exceed $700.

Signed,

E. W. Bonnel, Chas. A. Smith, John F. Wahl, Committee.

On motion of Freeholder Farrell the report was received and recommendation contained therein adopted on roll call by a unanimous vote.

NEW BUSINESS

Freeholder Farrell stated that the relatives of Daniel McIntyre and John Hoehle (both veterans of the civil war) had placed in his hands copies of the discharge papers of the two parties just named, with the request that the county provide headstones, properly inscribed, for the graves of said veterans.

These applications were made under a recent law, and as the matter had not heretofore been before the board he moved that the same be referred to the county attorney for his opinion, which was so ordered.

By Freeholder Smith.

Resolved, That a committee of three be appointed to examine and report at our next meeting as to the advisability and probable cost of a new bridge on New street, near Rahway avenue, in the town of Westfield.

On motion of Freeholder Krouse the resolution was adopted without dissent.

The director appointed as said committee Freeholders Smith, Robison and Brucklacher.

By Freeholder Swain.

Resolved, That a committee of five be appointed to examine the bridge on Pine Grove avenue, Summit, N. J., and report the probable cost of repairing same at the next meeting of this board.

On motion of Freeholder ——— the resolution was adopted without dissent.

The director appointed as said committee Freeholders Swain, Wahl, Pierson, Farrell and Klee.

By the committee of the whole.

To the Board of Chosen Freeholders:

Gentlemen: This board, as a committee of the whole, having inspected the location of the bridge applied for on Elm street, Westfield, therefore be it

Resolved, That it is the sense of this board that at the present time and under the existing circumstances said board is not warranted to build a bridge diagonally across said street as applied for; and be it further

Resolved, That a committee of three be appointed to inspect said location at the first opportunity, or time of high water, and during or immediately following a heavy rain, for the purpose of ascertaining the extent to which, if any, water may be dammed up at said point, and whether the same is occasioned by reason of the insufficient size or throatway of the present bridge, or whether the same is occasioned by stoppage of the water course at other points.

Freeholder Woodruff moved the adoption of the foregoing resolutions, which, after some debate, were adopted on roll call, receiving 17 ayes, Freeholders Embree and Smith voting nay, 2; Freeholder Cady, absent, 1.

The director appointed as said committee Freeholders Connoly, King and Woodruff.

On motion of Freeholder King the board took a recess of ten minutes.

Upon reassembling after recess roll call showed all members present except Freeholder Cady, 1.

By Freeholder Woodruff:

Resolved, That permission be granted to Roselle Park borough for opening the telford in crossing the county road for the sewer system at points named in the petition, the same borough to enter into a bond of $500 for replacing the same road in as good condition as before opening, the repair work to be done by the county road inspector at expense of the borough, bond to be executed for two years.

Freeholder Pierson moved the adoption of the resolution, and on roll call it was unanimously adopted.

By Freeholder Westphal:

Resolved, That the bill of $38.55 of P. S. Kiely for court charges be paid when properly approved by the County prosecutor.

Freeholder Westphal moved the adoption of the resolution, and on roll call it was unanimously adopted.

The following bills, properly audited and approved, were read, and on roll call unanimously ordered paid, viz.:

New Court House Account—John H. Parker Co. $12,000.

Incidental Account—Geo. W. Jacobs $110.

New Court House Account—Ackerman & Ross $1,500, John H. Parker Co. $26,750.

Salary Account—E. M. Wood $208.33, S. Rusling Ryno $50; Jas. W. Fiuk $60.

Members' Pay Account—N. W. Bonnel $10, Noah Woodruff $50, John Robison $26, John Farrell $60.60, John N. Cady $27.70, Emil Klee $6, Benjamin King $46, W. W. Connoly $36, Peter Tillman $33.70, Joseph McCandless $42, Thos. J. Pierson $38, E. K. Adams $48, Henry Krouse $84, W. H. Swain $28, John F. Wahl $32, W. A. Wesphal $46, Jacob Brucklacher $70.

Committee Expense Account—D. S. Roberts $19.50, N. W. Bonnel $2.70, Noah Woodruff $6.45, John Robison $9.50, John Farrell $7.20, Henry Krouse $16.80, M. E. Tatham $13, Benjamin King $8.37, W. W. Connoly $10.50, John F. Wahl $8, E. K. Adams $12.95, W. H. Swain, $6.75.

Incidental Account—George McGhee $158.25, John H. Parker Co. $151.39, Dempsey & Carrol $350, W. D. Wolfskiel, attorney, $30, W. J. Shearer, $50, $87.50, Rising Sun Brewing Co. $13.75, Elizabeth Daily Journal $33, Joseph Datter $64, McManus Bros. $15, Wm. F. Murphy's Sons Co. $50, Wm. Howard $188.75, Russ & Son $438.60, J. S. Steiner $35, J. E. High $35, $35, S. Rusling Ryno $81.90, James O. Ogden $6.25, E. M. Wood $342.27.

Jail Account—H. J. Schmidt $7.40, The Hildebrandt Co. $30.03, B. Frank Coriell, Sheriff $491.75.

Stationery Account—The Advocate Pub. Co. $55.50. The Elizabeth Daily Journal $29.50, John C. Rankin Co. $12, The Elizabeth Novelty Co. $4.

Coroners Account—H. R. Livingood, M. D. $49.34.

Publication Account—Lewis S. Hyer $25, The Cranford Citizen $25, The Summit Record $25, The Standard Pub. Concern $25, F. W. Runyon $25, Daily Leader $25, Freie Presse Association $25, New Jersey Advocate $25, The Advocate Pub. Co. $125, Elizabeth Daily Journal $25, Summit Herald $25, Westfield Leader $25, J. Thomas Scott $25.

Public Buildings Account—John B. Rankin $5.75, $310, J. M. Reuter & Co. $28.75, United Electric Co. of N. J. $44.24, J. J. Carey $50, Elizabeth Ice Co. $48.64, P. J. & W. H. Ryan $380, The N. Y. & N. J. Tel. Co. $13.20, $30.20, $23.35, $9.60, $6.20, Western Tel. Co. $3, F. W. Brucklacher $3.58, Chas. W. Dodd $15.50.

County Road Repairs Account—Wm. H. Weldon $781.47, $4,114.05.

Court Account—Eunice R. Crane, widow of A. B. Crane $35.50, Peter V. Weaver $3.50, John Gettleson $2.50, B. Frank Coriell, Sheriff $455.01, J. J. Carey $5, James Crann $7, Robert Walpole $8, Frederick Tiepie $22.50, $2.50, George W. Peek, Jr. $3.25, Joseph Clark, J. P. $1.71, B. W. Karr $14.90, John K. English $51.65, $25, Herbert W. Knight $32.50, $135, Henry J. Schoppe $75, N. C. J. English $437.46, B. A. Vail $373.33, Jas. S. Green $50, George C. Tenney $357, F. S. McCarthy $15.30.

Bridge Account—John Maloney $5, James G. Moore $13.95, J. L. Bauer $7, Duncan Brothers $108.78, M. Begian $447.50, Philip Donohue $20, Duncan Brothers $7.64, Moser & Titus $90, Wm. Guinee $98, Sheridan & Luke $33.30, The F. R. Long Co. $1,347, J. L. Bauer $22, $93, Hans Lambertson $6, The W. T. Kirk Co. $230.88, Hans Lambertson $10.50, Edward W. D. Johnston $8, F. J. Hubbard $13.50, Charles J. Drake $16.50, John Wilson $16.60, William Quinn $45, Robert Clark $47.76, George V. Muchmore $12.46, D. H. Totten $18, F. J. Hubbard $16.88, Frank Oechsner $31.65, John S. Dahl $36.95, F. J. Hubbard $48.55, L. B. Bodine $12.50, George W. Heath $50, F. J. Hubbard $10.70, Frederick Ayers $408.69, The W. T. Kirk Co. $96.90, $15.93, Frank Murphy $47.25, Frank Murphy $31, John Wilson $7.50, F. J. Hubbard $12.67, $13.50, Wm. A. A. Smith $4, Wm. Buchanan $26.50, Jas. G. Moore $555, $16, $389, John Ledden $125.50, A. W. Styles $17.91, Wm. F. Howarth $32.50, F. J. Hubbard $13.38.

Freeholder Farrell moved to adjourn, which was carried.

The director declared the board adjourned until Thursday, Sept. 3, 1903, at 2:30 p. m.

S. Rusling Ryno, Clerk.

Amos H. Van Horn, Ltd.

"Cash or Credit" — No House Gives You More For Your Cash Than This! Call!

"Say the Word"

and anything in the house is yours—for immediate or later delivery — not a cent down if preferred! That's **our** way!

Carpets, Rugs, Mattings, Oil Cloths, Linoleums, Bedding, Pictures, Clocks, Lamps, Etc. All Crisp and New This Fall!

$35. Parlor Suit, Of five pieces, cherry frame, damask covering	26.25	$13. Extension Table, Of golden oak, elegant finish, heavy build.....	9.75
$24. Bedroom Suit, 'Tis of solid oak, fancy shape, French plate mirror	18.00	$20. Sideboards, Have French plate mirrors, lots of closet room.	15.00
$14. Oak Dresser, Has large drawers and French plate mirror.....	10.50	$8. Velour Couches, Fine steel springs, rich and heavy fringe.....	5.98
$7. Enameled Bed, Brass rails, head and foot, brass mounts and centre ornaments.....	5.25	$7. Chiffonier, Golden oak, 5 drawers..	4.98
$4. Parlor Rocker, Has spindle back, saddle seat—a beauty.....	2.98	$9. Hall Rack, In golden oak	6.98
$4. Parlor Tables, Of cherry, large top, one shelf.....	2.98	$16. Morris Chair, Rich velour cushions...	11.98
		$2.75 Dining Chair, Golden oak, cane or box seat	2.25

All kinds of Ranges and Stoves, but "Portland Ranges" lead all.

AMOS H. VAN HORN, Ltd.

Be sure you see "No. 73" and first name "AMOS" before entering our store.

ACCOUNTS OPENED— EASY PAYMENTS

73 MARKET ST., NEWARK, N. J.

Near Plane St., West of Broad St.

All trolleys transfer to our door.

Get Your Groceries at

W. W. DUNN'S

PARK GROCER,

Cor. Duer St. & Lincoln Pl,

and be satisfied. Tel. 931.

W. W. Warnock,

THE BAKER,

144 West Front St.,

COMPTON'S OLD STAND.

BREAD, CAKES, PIES, ETC.

Made of the best Materials.

EARLY MORNING DELIVERY.

Ice Cream a Specialty.

Mrs. John Brown

Successor to

JOHN BURKE and JONES & CO.,

Cesspools and Vaults Cleaned

FROM $3.00 UPWARDS.

Satisfaction guaranteed. Don't give your order until you consult me. Estimates cheerfully given. Leave orders at J. T. Vail's, North avenue. Postoffice Box 718.

FRANK BURKE, Manager.

E. B. MAYNARD.

NEW SHOP. NEW FURNITURE. BEST SERVICE.

Tonsorial Artist. ALSO CHOICE CIGARS.

141 North Ave., Plainfield N. J.

A. H. ENANDER,

Sanitary Plumbing, Gas Fitting, Steam and Hot Water Heating.

Contractor For Sewer Connections.

210 PARK AVENUE.

TEN EYCK & HARRIS,

—DEALERS IN—

Lehigh Valley Coal.

Office 121 Watchung Ave Branch Office, Frank Rowley's Drug Store, 218 W. Front St.

TELEPHONES 915

WM. HAND & SONS,

Moving Vans and Storage Warehouse

FOR FURNITURE, PIANOS, ETC.

136 E. Second St., Plainfield, N. J.

Telephone 1722.

TRUCKMEN AND RIGGERS.

All work will receive prompt attention.

REAL ESTATE AND INSURANCE.

MONEY TO LOAN.

197 North Ave.

Wm. D. Thickstun, John P. Emmons. Telephone 621.

TRY DOBBINS' NICKEL YARA CIGARS.

228 PARK AVE.

John Johnston.

All the best grades of

COAL

929 South Ave. 'Phone 193

ALEX. LUSARDI,

Foreign and Domestic Fruits, Choice Confectionery, Nuts, Cigars, etc.

211 West Front St., Plainfield, N. J.

MARY BECKER,

(Successor to Geo. Dalli)

VAULTS & CESSPOOLS CLEANED

in City or Borough at the lowest prices.

I have added a new tank and pump and am able to clean your vault or cesspool without soiling your yard. Satisfaction guaranteed.

P. O. Box 323, Plainfield, N. J.

M. R. GILES' MEAT MARKET

Park Ave. and W. Second St.

CHOICE MEATS OF ALL KINDS.

My market is first-class in every respect. FRESH VEGETABLES ALWAYS ON HAND

Goods delivered to all parts of the city.

McCullough's STEAM MILL,

21 Station Place, North Plainfield.

R. H. McCULLOUGH, Prop.

Sash, blinds, doors, mouldings, scroll sawing, turning, etc. Estimates cheerfully furnished.

HOTELS.

HOTEL WALDORF,

EAST FRONT STREET.

HENRY WINDHAM, Prop.

Gottfried Kruger's Extra Beer on draught. Imported Wines, Liquors and Cigars. Hotel accommodations and private dining room.

HOTEL KENSINGTON : : : :

(Licensed)

J. H. Staats, Prop.

107 109, 111 NORTH AVENUE

Everything New and Up to Date.

An Inspection Solicited.

FRANK VAN WINKLE,

129 NORTH AVE.,

Dealer in

Bicycles, Photo Supplies, Kodaks and Cameras.

Bicycles Stored, Cleaned and Repaired.

Developing, Printing and Mounting.

BEST SPECTACLES

$1.00.

Suited to your eyes and fully guaranteed. Money refunded if not satisfactory. Eyes examined without charge.

CARL SILBERT,

15-17 Somerset Street, Plainfield, N. J

M. ARMSTRONG,

Plumbing & Tinning,

330 Park Avenue.

Telephone 813.

Special price on Spalding Nyack Bicycles

$15.00.

Frucht Cycle and Export Co.

218-224 Park Avenue.

An Ideal Location

Rosedale and Linden Park Cemeteries

LARGEST IN THE STATE

LINDEN, N. J.

Beautiful and Accessible

2 Miles from Elizabeth, 7 Miles from Newark, 14 MILES FROM NEW YORK

On Main Line Pennsylvania Railroad

Why Lots in these Cemeteries commend themselves to Heads of Families and Investors

BECAUSE of the $1,000,000 Trust Fund provided for by the Trustees in each Cemetery, the income from which will keep the properties perpetually beautiful at NO EXPENSE TO LOT OWNERS.

BECAUSE such a guarantee, not found in any other cemetery, assures lot owners that the grounds WILL BE MAINTAINED PERMANENTLY AS BEAUTIFUL PARKS AFTER THE INCOME FROM THE SALE OF LOTS HAS BEEN EXHAUSTED.

LOTS SHOULD BE PURCHASED NOW

BECAUSE MORE ADVANTAGES ARE OFFERED TO LOT BUYERS in a new Modern Park Cemetery than in those established many years and, in most cases, no provision made for perpetual care without extra expense to lot owners. THERE ARE A GREATER NUMBER OF IDEAL LOCATIONS TO SELECT FROM, PRICES OF LOTS ARE ALWAYS LOWER AND TERMS MORE ADVANTAGEOUS.

BECAUSE life is most uncertain and EVERY ONE SHOULD ANTICIPATE THE INEVITABLE BY MAKING A CHOICE NOW OF A FINAL RESTING PLACE.

LOTS WILL PROVE A GOOD INVESTMENT

BECAUSE they are sure to increase in value and can be purchased *NOW* at the INITIAL, or LOWEST PRICE and upon the most ADVANTAGEOUS TERMS.

BECAUSE the properties are ACCESSIBLE TO 4,000,000 PEOPLE, and considering the RAPID GROWTH OF GREATER NEW YORK and its TRIBUTARY CITIES and TOWNS, it is only a question of a SHORT TIME when LOTS in ROSEDALE and LINDEN PARK will EQUAL IN VALUE those of our MOST NOTED cemeteries.

FOR INFORMATION concerning lots in these beautiful Park Cemeteries and FREE transportation to prospective lot buyers, apply at once to any LEADING UNDERTAKER or offices of the Associations:

Linden Lodge, Linden, N. J.
87 Broad Street, Elizabeth, N. J.
Prudential Building, Newark, N. J.
768 Bergen Avenue, Jersey City, N. J.
10 West 23d Street, New York City.

L. MORALLER & SON,

WATCHMAKERS AND JEWELERS.

219 Park Avenue.

HOAGLAND'S EXPRESS

Baggage Transfer.

Office 302 Park Ave. TEL. 1224.

MILK DEALERS.

THE BEST MILK.

Our Milk is Rich, Pure and Sweet.

It sells strictly on its own merits.

If you want the Best Milk, come here for it and you'll never be disappointed.

MARCHANT BROS.,

Plainfield Milk and Cream Company,

191 NORTH AVENUE.

PAINTERS AND DECORATORS.

LET ME ESTIMATE ON YOUR

Painting, Decorating and Papering.

Interior Decorations a Specialty. Full line of Paints, Oils, Varnishes, Wall Papers, Brushes, Etc

J. M. GAHART,

SUCCESSOR TO

N. Y. Painting and Decorating Co.,

Cor. Park Avenue and Second Street.

PAINTING

that lasts and holds its color —the kind you want—the only kind we do.

We execute every job in the most artistic and skillful manner at a reasonable figure.

Estimates quickly given.

JAMES C. HANSEN,

141 East Front St.

I. N. WYCKOFF,

PAINTER and DECORATOR,

441 West Front Street.

Papering a specialty.
First-class work my motto.
Tel. 1383 | Glass Furnished and Glazing done.

IMPORTED WALLPAPERS

English, French and German Makes.

C. CONOVER & CO.

Decorators, Painters & Paperhangers.

115 Elmwood Place. Tel. 226 A.

We call your attention to our fine display of

New Wallpapers.

We can't describe the patterns, but they are new, striking and effective, and with our large assortment we are sure to please.

Paints, Oils and Varnishes

WOOLSTON & BUCKLE,

145 North Avenue.

Allen B. Laing,

— Electrician —

Tel. 1331. 134 North Ave.

Chas. E. Vail,

103 Park Avenue,

Watches, Jewelry and Silverware. Repairing in all its branches.

EYES EXAMINED FREE

Boice, Runyon & Co.,

Park Avenue,

Opp. North Ave., Plainfield, N. J.,

Dealers in

Best Lehigh Coal, Lumber, Mason Materials, &c

Sole Agents N. J. Pulp Plaster

Established 1868.

Picture Frames, Looking Glasses, Artists' Materials. Paintings Cleaned and Restored. Regilding and Repairing. Novelties Suitable for the season.

PHILIP SWAIN,

GILDER AND FRAME MAKER,

317 West Front St.

EDUCATIONAL.

St. Gabriel's Academy,

Cor. Jackson and Watchung Aves., Plainfield, N. J.

Select School—Conducted by the Sisters of Mercy.

The course of studies is thorough, embracing all the branches requisite for a solid and refined education.

The Academy will open on Tuesday, Sept. 8. Difference in religion is no obstacle to admission of pupils.

For further particulars apply to

8 21 1m SISTER DIRECTRESS.

Cedarcroft School

For Boys.

Opens September 16th.

For information apply to

R. M. HUSE, Principal,

19 1m 1003 Park Ave., Plainfield.

MR. LEAL'S -SCHOOL-

WILL RE-OPEN

... September ...

FIFTEENTH.

-Piano Instruction-

Resumed Sept. 17, 1903.

Miss Anna O. Marsh and Miss Minnie S. Marsh.

Virgil Clavier Method, a Specialty.

915 Madison Ave.

Plainfield Seminary

will re-open

Thursday, Sept. 17, 1903.

Thirty-sixth Year.

Principals { MISS KENYON / MISS ARNOLD

Plainfield Business College,

CITY BANK BUILDING.

DAY AND NIGHT SCHOOL.

Students can enter at any time.

OYSTERS

That Are Oysters.

Nothing more tempting or palate-tickling than our fine, fresh Blue Points or Rockaways. Especially fine.

If you wish the most delicious oysters in Plainfield—oysters that are oysters—we'd like to fill your order.

ROGERS' SEAFOOD MARKET,

Fred Ivamy Prop'r.

232 W. Second St.

Branch Office—217 Babcock Bldg., Plainfield, N. J

T. H. LEARY & CO.,

BANKERS AND BROKERS.

Members New York Consolidated Stock Exchange

41 and 43 WALL STREET, NEW YORK.

STOCKS, BONDS, GRAIN, COTTON

Orders executed for investment or marginal accounts.

Branch Offices:

Saratoga Springs, Albany, Rondout, White Plains, Poughkeepsie, Ryack, Yonkers, Kingston, Newburgh.

Telephone 5990 Broad.

Direct Private Wires to All Branches.

MARKET LETTER ON APPLICATION.

A Real Daughter of the Revolution

By CAROLINE GEBHARDT.

Copyright, 1902, by J. B. Lippincott Company.

THE RIDING BACK WAS HARDER THAN THE COMING.

There were three voices audible. One she recognized as the innkeeper's; the other two were unfamiliar and more cultured. She gathered that they belonged to a couple of British officers who had stopped at the inn for supper. They spoke of the heavy storm without, and ordered their host to have a fire built that they might dry their drenched garments. Soon she heard him laying it, and presently it began to crackle and roar.

When the fire was well started the host went out. Finally, supper was brought in and there was a merry clatter of dishes. The officers bade the servant who brought it leave them, and then one of them commenced to fret about the heat from the fire. As a result, they moved the table up close to the partition wall, as far away from the fireplace as they could get it. This brought it just on the other side of Jane's bed.

They began to talk in low tones, but the girl, after the first pleasurable interest in their entrance had died away, occupied her thoughts with other matters and soon dozed. It was the name of Bessemer which startled her from her light slumber, and involuntarily her ears were on the alert. Then followed some quick, low words which gave her an inkling of what was in the wind. A night attack upon Lafayette's army!

What was she doing—lying there listening—spying? Had she fallen so low as that? Was it not her duty to make some movement which should betray her presence to those men; should apprise them that they were being overheard? Yes, clearly, it was her duty. She, an Ellery, had been bred to know that. Yet she made no movement. They began to boast to each other, always in their subdued voices, that the annihilation of Lafayette's army would mean the crushing of the American cause. It was too weak to stand such a blow as that. The French would be affrighted; there would be no more of their aid forthcoming, and without it where would Mr. Washington be? On his knees before King George.

They finished their supper and arose from the table. Jane could hear them tramping about the room, moving chairs and buckling belts, evidently preparing for departure. She had gathered that they were to ride eastward and join Bessemer to report the result of their reconnoissance. The attack was to be made that night. The door opened and closed. They were gone.

She arose, lighted her candle, and looked at her watch. A quarter of eight. Slowly she dressed. Mrs. Ellery's snores were plainly audible from the next room. She opened her door and peered into the hall. It was deserted. A torch over the stairway and another at the farther end were its only lights. She walked to the head of the stairs and began the descent. They ended in a corridor below. She passed along this to the rear of the house. The way was dark, but she had been over it before, for the carriage had driven through the inn-yard to the stable and she and her aunt had alighted there, entering by the back way.

She gathered her skirts about her and went down the corridor steps. The stable was only a short distance from the house. One of its double doors stood open. A lantern hung within. She made her way to the traveling-carriage and took from under the back seat a hooded cloak, which she threw about her. Then she took a look at her horses, like the southern woman she was. There were the carriage-horses—strong, sturdy, a little overfed, turning calm, questioning eyes upon her. There was her aunt's Black Nan, once the fastest horse in all the country round, but grown too old. There was her own Beetle, sleek coated, fiery eyed, long limbed, turning a knowing gaze upon her. Upon the nails close to hand were neatly placed his accoutrements.

She took down the saddle and bridle and the other paraphernalia. No one knew better than Jane how to saddle a horse, nor would it be the first time she had ridden sideways on a man's saddle. It was easy to summon back tom-boy tricks.

The wind shook the stable, rattled the windows, knocked impatiently at the closed half of the door, fluttered the straw in the forward stalls, flickered the lantern's light. Out into the wind and sputtering rain went Jane and the horse. She had led him through the stable-yard, out through the carelessly open gate. It was good weather to be in the house, not weather to tempt idle loungers out doors.

It was a most unseemly thing for a young woman, unattended, to dash up at half-after twelve o'clock at night to a sentry guarding the outpost of a camp, and demand to be taken to his commanding general; or, if not to Gen. Lafayette himself, then to Col. Jocelyn, of the Continental forces. When at last she was face to face with Col. Jocelyn, he listened gravely to what she had to say and hastened to headquarters. The sleeping camp was hurried into wakefulness. Her tale was believed.

Col. Jocelyn urged her to allow him to send an escort back with her, but Jane declined. Yet the riding back was harder than the coming. She and Beetle had no enthusiasm to sustain them. The horse's head was not turned homeward; her mission was accomplished, and the reaction had set in. What would Edward, what would Bessemer, say if they knew what she had done? They would look upon her as a traitor.

Yet, did she regret what she had done? From her aunt's standpoint, from the standpoint of any of her kinspeople but Edward, had she not the right to rejoice if she had indeed saved the American army? She recalled Col. Jocelyn's words, that there was no calculating the service she had rendered her country in saving the army from such an attack. Her country? Yes, it was her country.

Off in the distance a panther had set up an insidious, persistent cry. For awhile it was the only sound which broke through the pouring rain and sobbing wind; but presently there came another sound, a heavy sound that shook the ground. The British were approaching. She drew in among some trees and, dismounting, laid her hand upon Beetle's bridle. The sound came closer. The front ranks were up to her now. There was a clanking of spurs; the creaking of damp saddles; a low-spoken word of caution or command. They were passing. And still they came, on and on and on; until at length the rear-guard had gone by, the last straggler had disappeared. Then she mounted again her clumsy man's saddle.

(CONTINUED)

Summer is here, and all the Leading Periodicals and the New York & Plainfield Papers can be found at HARPER'S, 411 Park Ave., Plainfield, N. J.

DRESSED CHICKENS.

There is nothing quite as good for dinner as Chicken, is there? It is something of which we never tire. A tender, juicy fowl, nicely browned and a hungry man—well, they instantly become one. We pride ourselves on our Dressed Chickens. We would like to have your meat trade also, and we think a nice plump fowl would be a good introduction. Seafood very fine and prices right. Saturday Special Sale.

FRED ENDRESS,
131-135 West Front Street.
Branch 208 Muhlenberg [illegible]

Advertised Mail Matter.

Plainfield, N. J., September 14, 1903.
S. H. BIRD P. M.

Adams, Mrs W H	Johnson, Mrs Carey
Allen, Mess Chas W & Co	Johnson, Mr George
Anderson, Miss Jah'nna	Kellogg, Mrs M D
App, Ed	Koing, Mr
Beckman, Mr Chas	Labor, Mr C
Bergmann, Miss M'rg'et	Lock, Miss Bertha B
Block, Frank	Lockard, Mr Horace
Blume, Miss Annie	Moore, Mr Clarence
Buchanan, Miss Lina	Merando, John
Davis, Miss Dele	O'Connor, Miss Mary
Debaun, Mrs Abbie	Parkam, Miss Mary
DeGroar, Mrs C J	Petersou, Mr August
Dennick, Miss Elweeda	Peer, Mr Harry
Dennick, Mr Jacob	Prickett & Compton,
Diehl, Mrs George	Regan, Miss Delia
Dolphin Mfg Co	Scott, Edward C
Drake, Mr C E	Schumacher, Miss Helen F
Egan, Mr	Senker Lizzie
Elterich, Mrs Elisa	Shortman, Miss Florence
Evans, Gwynn	Smith, May
Everest, Mr	Smith, Claretta
Farrell, Mr Gerald J	Spellissy, Mast. Fred W
Flum, Victor G	Spellissy, Mast. Arthur E
Garland, J E	Stout, Mrs Wm M
Gee, Miss Mary L	Voorhies, Miss Rachel
Hagaman, Miss Martha	Wallace, Miss Anna
Halligan, James	Watson, G S
Harrell, Miss Edith	Williams, W G
Hasting, Miss Degar	Wilkins, Mrs J B
Hill, Mrs Mary V	Wonder, Miss Pauline
Hine, Miss Elizabeth	Woods, Miss Leonie
Holter, Helena	Whycoff, Mr Samuel
Horn, Mr Thomas	

Please Say Advertised

OYSTERS - FISH - OYSTERS

Lovers of oysters come and see my celebrated Glenwood Oyster on sale now

25c per quart

and they are fine as silk. All kinds of fresh fish at popular price.

JERRY FOSS,
Model Seafood Market.
230 Park Ave. Tel. 632.

PENNSYLVANIA RAILROAD.

The Standard Railroad of America.

PROTECTED THROUGHOUT BY THE ELECTRIC AUTOMATIC BLOCK SIGNAL SYSTEM.

On and After Sept. 15, 1903.

Trains will leave Elizabeth as follows:

f 2 38 a m—Fast Line daily, with Pullman Vestibule Parior Cars, for Pittsburg and Cleveland, Northern and Eastern Pennsylvania.

f 4 27 p m—Western Express, daily, with Vestibule Sleeping Cars and Dining Car, for Pittsburg and Chicago, for Toledo, except Saturday.

f 6 37 p m—Pacific Express, daily, with Pullman Vestibule Sleeping Cars, for Pittsburg and Chicago, daily, for Knoxville, via Shenandoah Valley Route, for Cleveland, except Saturday.

Seaboard Air Line Express, 1 37 p m daily.

FOR BALTIMORE, WASHINGTON AND THE SOUTH—1 00, 5 20, 9 07, 10 06 a m, 1 37, 10 05 p m. On Sunday at 1 00, 9 07, 10 06 a m, 1 37, and 10 07 p m

FOR NEWARK AND NEW YORK—6 03, 5 12, 5 49, 6 15, 6 25, 6 35, 7 10, 7 40, 7 45, 7 55, 8 04, 9 07, 8 16, 8 20, 8 25, 8 48, 8 56, 9 17, 9 23, 9 47, 10 17, 10 47, 10 56, 11 05, a m, 12 02, 1 04, 1 55, 2 20, 2 37, 3 45, 4 41, 4 55, 5 32, 5 59, 6 37, 6 45, 6 56, 7 02, 7 21, 7 56, 8 17, 9 10, 10 11, 10 47, 11 14, 11 56 p m. Sundays, 3 03, 5 13, 7 54, 8 20, 9 20, 9 51, 10 10, 10 57, 10 58 a m, 12 42, 1 58, 2 48, 3 44, 4 53, 5 54, 7 03, 7 09, 7 36, 7 53, 8 30, 9 03, 10 16, 11 46, 11 56 p m. For New York only, 6 25, 8 10, 8 55, 11 07 a m, 2 45 5 25, 3 40, 4 55, 5 45, 8 54, 9 45 p m week days, 6 20, 6 30, a m, 12 33, 2 20, 6 45, 9 45, p m, Sundays.

FOR PHILADELPHIA—1 00, 6 46, 8 06, 8 36, 9 07, 9 26, 10 06, 11 40 a m, 12 40, 1 37, 2 04, 3 35, 6 37, 7 35, 7 44, 8 37, 10 06 p m. Sundays, 1 00, 6 51, 9 07, 10 06, 10 40 a m, 1 37, 5 52, 6 37, 7 44, 8 37, and 10 07 p m.

FOR ATLANTIC CITY—Through Vestibuled Express Trains, Buffet Parlor Cars, Passenger Coach, and Combined Coach, 10 33 a m, and 3 35 p m week-days. Express 1 00 a m, and 12 40 p m, week-days. Sundays, 1 00, 9 51 and 6 07 (Through Vestibuled Train, Pullman Parlor, Dining and Smoking Cars and wide Vestibule Coaches) a m.

FOR ATLANTIC CITY—Via Delaware River Bridge Route, 1.00 and 12 40 p m week days, 1 00 and 6 51 a m Sundays.

FOR CAPE MAY—Express, 1 00 night, daily, 1 37 p m week days.

FOR Lake Placid (Through Sleeping Car), 5 45 p m., Mondays, Wednesdays and Fridays.

FOR RAHWAY—1 00, 6 40, 6 46, 7 10, 8 06, 9 00, 9 07, 9 46, 11 14, 11 40 a m, 12 56, 1 13, 2 04, 3 11, 3 49, 4 28, 4 53, 5 09, 5 20, 5 38, 5 47, 5 58, 6 05, 6 12, 6 19, 6 27, 6 45, 6 56, 7 02, 7 20, 7 44, 8 14, 8 52, 9 54, 11 02, 11 47 p m., and 12 32 night, week-days. Sundays, 1 00, 6 51, 8 43, 9 46, 10 25, 10 40 and 11 44 a m, 12 50, 1 50, 2 47, 3 38, 4 48, 5 19, 5 40, 5 52, 7 03, 7 27, 7 44, 8 14, 8 47, 9 13, 10 15, 11 00 and 11 46 p m.

FOR NEW BRUNSWICK—1 00, 6 46, 7 10, 8 06, 9 07, 11 40 a m, 12 40, 1 37, 2 04, 4 38, 4 53, 5 09, 5 52, 6 05, 6 37, 6 45, 7 44, 8 37, 10 06, 11 03 p m. Sundays, 1 00, 6 51, 9 07, 9 46, 10 40 a m, 12 50, 1 37, 1 50, 5 52, 6 37, 7 44, 9 13 and 10 07 p m.

FOR WOODBRIDGE AND PERTH AMBOY—6 40, 9 46, 11 14, a m, 12 56, 3 11, 4 53, 5 47, 6 13, 7 20, 9 54 p m, and 12 32 night, week-days. Sundays, 1 00, 6 51, 8 43, 9 46, 10 40 a m, 12 50, 1 37, 5 52, 6 37, 7 44, 9 13 and 10 07 p m.

FOR TRENTON—1 00, 6 46, 7 10, 8 06, 9 07, 9 35, 10 06, 11 40 a m, 12 40, 1 37, 2 04, 4 38 p m week-days.

FOR FREEHOLD VIA MONMOUTH JUNCTION—8 06 a m, 2 04, 4 38 p m week-days. Sundays, 9 07 a m.

FOR LONG BRANCH, ASBURY PARK, OCEAN GROVE, AND POINTS ON NEW YORK AND LONG BRANCH R. R., 9 36, a m, 12 56, 3 04, 5 43 and 7 38 p m week-days. Sundays, 10 25, a m and 5 40 p m. Stop at Interlaken for Asbury Park and Ocean Grove on Sundays.

FOR BROOKLYN, N. Y.—All through trains connect at Jersey City with boats of Pennsylvania Annex, affording direct transfer to and from Fulton street, avoiding double ferriage and journey across New York City.

LEAVE NEW YORK FOR ELIZABETH—From West Twenty-third Street Station, 6 05, 6 25, 7 25, 8 10, 8 25, 8 55, 10 25, 10 55, 11 55 a m, 12 10, 12 25, 12 55, 1 25, 2 25, 2 55, 3 55, 4 25, 4 55, 5 10, 5 25, 5 40, 5 55, 6 10, 6 25, 6 55, 7 25, 8 10, 8 55, 9 25, 9 55, 10 55, 11 45 and 12 10 night. Sundays—6 05, 7 55, 8 55, 9 25, 9 55, 10 55, 11 55 a m, 12 55, 1 55, 2 25, 3 55, 4 25, 4 55, 5 10, 6 40, 6 55, 7 25, 7 55, 8 25, 9 25, 9 55, 10 55 p m, and 12 10 night.

"f" Stops on notice to Agent or on signal.

For time from Desbrosses and Cortlandt streets consult local time-tables to be procured from agents.

W. W. ATTERBURY, Gen'l M'g'r. J. R. WOOD, Pass. Traffic M'g'r.
GEO. W. BOYD, General Passenger Agent.

T. M. INGRAHAM,
SCAVENGER
VAULTS AND CESSPOOLS CLEANED DAY OR NIGHT.
Good work at reasonable prices.
Satisfaction Guaranteed.
P. O Box 635. Plainfield, N. J.

THE NEW CENTURY TYPEWRITER.

WILLIAM H. KIRCH,
Carpenter and Builder,
66 Duer St.
Estimates cheerfully given.
Jobbing promptly attended to.
TEL. NO. [illegible]

JOHN WIRTH
(Successor to Henry Liefke.)
Bakery & Confectionery
301-303 West Front St.
Tel. No. 929.
All Orders Delivered at Short Notice.

Reading System
New Jersey Central.

Stations in New York foot of Liberty, and South Ferry, Whitehall Streets.

TIMETABLE IN EFFECT SEPT. 13, 1903.

For New York—2 17, 3 37, 5 20, 6 02, 6 20, 6 37, 7 25, 7 33, 7 45, 7 55, 8 05, 8 11, 8 30, 8 56, 9 48, 9 57, 9 58, 10 30, 11 35 a. m., 12 05, 12 44, 1 15, 2 02, 2 42, 3 44, 4 17, 4 47, 5 44, 6 53, 8 23, 9 05, 9 55, 10 30, 11 57 p. m. Sunday—2 17, 3 37, 5 05, 7 41, 8 01, 8 48, 9 58, 10 05, 11 10 a. m., 12 00 m., 12 58, 1 45, 2 40, 3 17, 3 30, 5 41, 6 45, 6 52, 8 13, 9 32, 9 42, 9 58, 10 29 p. m.

For Newark—5 23, 6 29, 7 05, 6 57, 7 25, 8 11, 8 34, 7 45, 8 46, 9 30, 9 27, 11 25 a. m., 1 13, 2 31, 2 49, 3 44, 5 42, 5 52, 4 17, 4 47, 5 23, 6 32, 7 06, 8 30, 9 40, p. m. Sunday—7 41, 8 52, 10 05, 11 10 a. m., 12 58, 1 45, 3 30, 5 41, 6 45, 6 52, 8 13, 8 32, 9 42, 10 29 p. m.

For Somerville—5 25, 7 12, 8 21, 9 36, 9 54, 11 00 a. m., 1 01, 2 02, 2 11, 3 23, 3 44, 4 30, 5 09, 5 29, 5 57, 6 04, 6 19, 6 41, 7 12, 7 33, 8 06, 8 21, 9 37, 10 23, 11 26 p. m., 12 59 night. Sunday—3 45, 8 43, 11 14 a. m., 2 03, 3 40, 5 37, 6 35, 8 30, 10 15, 11 16, 11 25 p. m.

For Flemington—7 12, 11 00 a. m., 2 11, 5 20, 6 19 p. m. Sundays—8 43 a. m., 5 37 p. m.

For Phillipsburg and Easton—5 25, 8 21, 9 54 a. m., 2 11, 5 20, 6 41 p. m. Sunday—5 45 a. m., 2 03, 6 35 p. m.

For Bethlehem, Allentown and Mauch Chunk—5 25, 9 54 a. m., 2 11, 5 20 p. m. Sundays—5 45 a. m., 2 03, 6 35 p. m.

For Wilkesbarre and Scranton—5 25, 9 54 a m; 5 43 p m. Sundays—5 45 a m, 2 03 p m.

For Long Branch and Ocean Grove, etc—8 11, 11 25 a m, 1 18, 3 44, 4 47, 6 23, 11 28 (Mondays excepted) p m. Sunday (except Ocean Grove)—8 52, a m, 3 30 p m.

For Lakewood, Toms River and Barnegat—8 11 a m, 1 18, 3 44 p m. Sundays—8 52 a m.

For Atlantic City—8 46 a m, 2 40 p m.

For Philadelphia—5 17, 7 44, 8 36, 9 14, 9 44, 10 44, 11 14, 11 44 a m, 12 46, 1 30, 2 11*, 3 44, 5 29*, 7 34*, 8 21, 9 37* p m, 1 17 night. Sunday—5 17, 8 45, 9 55, 11 14 a m, 1 30, 2 45, 4 55, 5 37*, 6 35*, 9 47 p m, 1 17 night.

For Trenton—5 17, 5 25, 7 12, 7 44, 8 36, 9 44, 10 44, 11 44 a m, 12 46, 1 01, 1 30, 3 44, 5 29*, 7 34*, 8 21, 9 37* p m, 1 17 night. Sunday—5 17, 8 45, 9 55, 11 14 a m, 1 30, 2 45, 4 55, 5 37*, 6 35*, 9 47 p m, 1 17 night.

For Reading and Harrisburg—5 17, 5 25, 8 36, 9 54, (10 44, 11 44 Reading only), a m, 2 11, (5 45 through train), 1 17 night. Sundays—5 17 a m, 2 03, 5 37, 6 35 p m, 1 17 night.

For Pottsville, Sunbury and Williamsport—5 17, 5 25, 9 54 a m, 2 11 6 21 p m, 1 17 night. Sundays—5 17 a m, 2 03 p m, 1 17 night.

For Baltimore and Washington—9 14, 11 14 a m, 1 30, *2 11, 4 18 (Parlor cars only, Royal Limited), *5 29, 7 34* p m, 1 17 night. Sundays—1 30, 11 14 a m, 2 45, 5 37*, 6 35* p m, 1 17 night.

*Change cars at Bound Brook.

W. G. BESLER, Vice Pres. & Gen. Man'gr.
C. M. BURT, Gen. Pass. Agent.

Lehigh Valley Railroad.

Time Table in Effect May 17, 1903.

LEAVE SOUTH PLAINFIELD, N. J.

8:21 a.m. daily (except Sunday) local to Mauch Chunk.

9:03 a. m. daily for Easton, Wilkes-Barre, Rochester, Buffalo and principal intermediate stations, connects at Depew Junction for Niagara Falls and Suspension Bridge.

1:57 p. m. daily local for Easton, Mauch Chunk, Hazleton, Pottsville and Shenandoah.

4:58 p. m. daily (except Sunday) "Wilkes-Barre and Scranton Express" Solid vestibule train to Wilkes-Barre. Through Parlor Car via D. & H. R. R to Scranton and Carbondale.

6:21 p. m. daily (except Sunday) local to Easton.

6:40 p. m. daily solid vestibule train to Buffalo, Toronto and Chicago and principal intermediate stations except Rochester

FRANK ROWLEY, City Ticket Agent,
218 West Front Street, Plainfield, N. J.
Telephone 112-B.

Arrival and Departure of Mails

PLAINFIELD POSTOFFICE.

Office opens 7 a. m., closes 7 p. m.
On Saturday's close half hour later.

NEW YORK MAILS.

Arrive—7:20, 9:40, 11:30 a. m.; 2:30, 5:00, 8:30 p.m.
Close—7:20, 9:30 a. m.; 1:00, 2:15, 5:00, 7:15 p. m.

SOMERVILLE AND EASTON.

Arrive—9:40 a. m.; 2:15 and 7:00 p. m.
Close—7:30 a. m.; 1:45 and 6:30 p. m.

ELIZABETH—Direct.

Close—1:00 p. m.

PENNSYLVANIA—West of Easton

Close 12:25 p. m.

NEWARK—Direct.

Arrive—9:40 a. m.; 2:30, 5:00 p. m.
Close—7:30 a. m.; 1:00, 2:15 and 6:30 p. m.

PHILADELPHIA—Direct.

Arrive—7:20, 9:40, 11:30 a. m.; 2:30 and 7:00 p. m.
Close—7:30 and 9:30 a.m.; 12:25, 4:00 and 7:45 p.m.
Through fast mail for West and South close 4:00 and 6:45 p. m.

Through fast mail for East, close 1:00 and 6:45 p. m.

WATCHUNG, WARRENVILLE & GALLIA, (Mt. Bethel.)

Arrive—1:30 p. m. Close—9:00 a. m.

SUNDAY MAILS.

Office open from 9:30 to 10:30 a. m.
Mail closes at 6:15 p. m.

E. H. BIRD, P. M.

STONE
AT
Bartle's Stone Yard
Yard: Corner Church and Second Streets.
Cut Stone, Building Stone—all kinds.
FLAGGING AND CURB STONE.
Have some 18-inch and 2 and 3-ft. walk very cheap. Leave orders for your foundation and cesspool stone with us.

H. Eggerding,
121 Park Ave., Manufacturer of the celebrated
C. O. D. CIGAR.
The best 5c. cigar in the State, and made on the premises from the finest Havana. Clear Havana cigars a specialty. A large assortment of the choicest brands of domestic cigars.

AUDSLEY'S ART STORE.
Maurice A. Audsley, Manager
No. 135 East Front Street.
Fine Portraits and Enlargements.
Pictures and Artists' Materials.
Artistic Framing a Specialty
VISITORS ALWAYS WELCOME.

SMALLEY BROS.,
147 North Avenue,
Butchers.
Everything usually found in a first-class market.
Roasting & Broiling Chickens Specialty
Jersey Pork and Sausage.
Chicken Livers & Hearts Always on Hand.
Orders called for and delivered
Telephone 83 A

LADIES DESIRING—
Knife-Pleating or Pinking
done will please leave their orders at No. 21 Duer street and it will receive prompt attention.
MRS. FORCH.

NEED MONEY?

MONEY

We'll loan you from $10 to $300 immediately.

BORROW HERE.

There's no delay—no red tape. We take

FURNITURE,

pianos, etc., as security—let you keep the goods, too.

Positively No Publicity

of any kind. Our rates are the VERY LOWEST. You can pay us back in little installments to suit you.

If you cannot call, write, and we'll send our representative to you.

We make loans in PLAINFIELD and all suburban towns.

Mutual Loan & Investment Co.,
118 Market St., Newark.
New Wood Bldg. Rooms 24-25. 2d floor.

MONEY

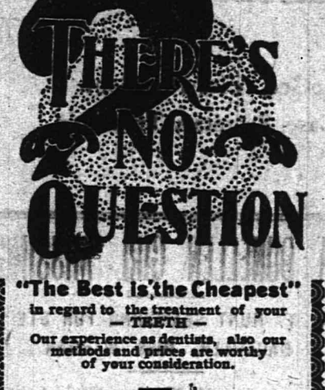

"The Best Is the Cheapest"
in regard to the treatment of your — TEETH —
Our experience as dentists, also our methods and prices are worthy of your consideration.

DRS. LEONARD,
104 E. Front St., Plainfield.

LIEFKE & LAING,
Insurance and Real Estate
No. 146 Park Ave.
Real Estate Appraised. Properties Sold and Rented. Loans Negotiated. tf

J. C. Pope & Co.,
INSURANCE AGENTS.
110 East Front St., Plainfield, N. J.

HERMAN HANSEN,
CARPENTER AND BUILDER,
21 Regent Street.
Tel. 2542.

50 YEARS' EXPERIENCE
PATENTS
TRADE MARKS
DESIGNS
COPYRIGHTS &c.
Anyone sending a sketch and description may quickly ascertain our opinion free whether an invention is probably patentable. Communications strictly confidential. Handbook on Patents sent free. Oldest agency for securing patents.
Patents taken through Munn & Co. receive special notice, without charge, in the
Scientific American.
A handsomely illustrated weekly. Largest circulation of any scientific journal. Terms, $3 a year; four months, $1. Sold by all newsdealers.
MUNN & Co. 361 Broadway, New York
Branch Office, 625 F St., Washington, D. C.

FOWLER'S,
The Manufacturing Confectioner.
Pure Home-made Candies, Chocolates and Bon-Bons Fresh Daily. Hot and Cold Drinks of All Kinds. Ice Cream and Water Ices. Orders delivered promptly.
Tel. 1005. 131 E. Front St.

S. HIRSCH,
The New York Ladies' Tailor & Furrier
RIDING HABITS.
All kinds of Remodeling a Specialty.
432 Watchung Avenue.

CHIRON OINTMENT
CURES PILES SKIN DISEASES AND RELIEVES CONSTIPATION
GUARANTEED TO CURE OR MONEY REFUNDED
At druggists or direct. Samples for the asking.
THE CHIRON COMPANY, Plainfield, N. J.

Keep Your On Us

We have in stock all the latest new and rare Flowering Shrubs, Rose Bushes, Vines and Hedge Plants. Shade Trees, large and small. Fruit Trees and Bushes, Evergreens and Canada Unleached Hardwood Ashes.

Belleview Avenue Nursery Co.
Off Park Avenue, near Hillside Cemetery.
TELEPHONE CALL [illegible]

DRUGGISTS.

YES!
We will send you
A Bottle or Case
OF
WATCHUNG WATER.
Tel. 756.
Powers' Somerset Pharmacy.

Keep your skin smooth and soft by using
SCHREINER'S
WITCH HAZEL SOAP.
Makes good lather with hard water.
10c a cake. 3 for 25c.

SCHREINER'S
Pharmacy,
Cor. Park Avenue and Second Street.
Telephone 671.
LOWNEY'S CANDIES.

SODA
With Fruit Syrups
Second to None.
MALLINSON'S
LIBERTY AND FOURTH STS.
Segars are one of my specialties

Fruited Ice Cream.
Pure, rich ice cream, our own make, with fruit dressing. The most delicious and satisfying combination. Try this dish at our fountain.
DUDLEY S. MILLER, Druggist.
Cor. Park Ave. and Fourth Street.
Tel. No. 203. Prompt Delivery.

Are You a Plunger?
There is certainly a great deal of pleasure in your bath, providing you use Nagle's Violet Ammonia, and Demulcent Cream of Witch Hazel Soap, which is necessary articles to make up and beautify the skin. Use Nagle's only, made of purest materials.
C. M. NAGLE'S
PRESCRIPTION PHARMACY,
West Front and Grove Streets,
Tel. 772. Plainfield.

Hodges Pharmacy.
Reliable goods in all Departments.
Agency for Belle Mead Sweets.
Tel. 210 A. Y.M.C.A. Building.

MONEY.
New Jersey Loan Co.,
740 Broad Street, Opposite Postoffice,
NEWARK, N. J.
BRANCH OFFICE:
First National Bank Building,
111-113 E. Front St., Plainfield, N. J.
Room 3. Second Floor.
Loans on Furniture, Pianos, Organs, Horses, Wagons, Etc., WITHOUT DELAY.
Allowing you to pay us back in payments to suit your convenience.
OUR BUSINESS IS CONFIDENTIAL
and as the security is left in your possession your friends need not know about it.
OUR OFFICES ARE PRIVATE
and we will be pleased to explain our rates, as we are anxious to get them before the public knowing they are the cheapest in the State.

TELEPHONE
No. 2514
WATCHUNG SPRINGS.

Henry J. Wierenga,
Expressman and Truckman.
All kinds of Express and Trucking business promptly attended to.
Leave your orders at store of Joseph Sattele, Piano and Organs, No. 108 North Avenue, and the same will receive immediate attention.

J. W. VAN SICKLE,
128 North Ave., Plainfield, N. J.
Fresh & Salted Meats
Game in Season. Philadelphia Scrapple.
Orders called for and delivered promptly.
Telephone No. 631 a.

EXPERT
WATCH REPAIRING
At DOANE'S,
113 PARK AVE.

BASEBALL SCORES.

Results of Yesterday's Games in the National and American Leagues.

NATIONAL LEAGUE.

At Pittsburg—

Boston	0	1	0	0	0	0	3	0	0	—4
Pittsburg	0	2	1	3	0	0	0	1	*	—7

Hits—Boston, 5; Pittsburg, 9. Errors—Boston, 2; Pittsburg, 0. Batteries—Williams and Moran; Leever and Phelps.

Second game—

Boston	0	0	0	2	0	0	0	1	0	—3
Pittsburg	0	0	0	0	0	0	0	0	0	—0

Hits—Boston, 9; Pittsburg, 6. Errors—Boston, 0; Pittsburg, 0. Batteries—Willis and Moran; Veil and Smith.

At Cincinnati—

New York	0	0	0	0	0	0	0	0	0	—0
Cincinnati	0	0	2	0	2	0	0	0	*	—4

Hits—New York, 4; Cincinnati, 11. Errors—New York, 5; Cincinnati, 0. Batteries—Mathewson, Bartley and Warner; Hahn and Peltz.

TABLE OF PERCENTAGES.

	W.	L.	P.C.
Pittsburg	83	43	.659
New York	79	51	.608
Chicago	76	52	.594
Cincinnati	63	67	.485
Brooklyn	63	69	.500
Boston	53	75	.414
Philadelphia	41	79	.341
St. Louis	42	87	.326

AMERICAN LEAGUE.

At Boston—

New York	0	0	0	0	3	0	0	0	0	—3
Boston	0	3	0	2	0	3	2	2	*	—12

Hits—New York, 8; Boston, 17. Errors—New York, 3; Boston, 1. Batteries—Tannehill and Deville; Young and Criger.

At Philadelphia—

Philadelphia	0	0	1	0	0	0	1	0	0	—2
Washington	2	2	0	0	0	0	0	0	*	—4

Hits—Philadelphia, 7; Washington, 8. Errors—Philadelphia, 1; Washington, 1. Batteries—Plank and Schreckengost; Orth and Kittridge.

TABLE OF PERCENTAGES.

	W.	L.	P.C.
Boston	82	49	.626
Cleveland	72	56	.563
Philadelphia	66	57	.537
New York	62	58	.517
Detroit	61	62	.496
St. Louis	60	65	.480
Chicago	56	69	.448
Washington	38	87	.304

Racing at Gravesend.

NEW YORK, Sept. 16.—The Bay Shore selling stake, the feature of the card at Gravesend, was won by King Pepper, with the favorite, Irene Lindsay, second. King Pepper and Irene Lindsay raced head and head to well in the stretch, where King Pepper drew away and won driving by a length. The Minute Man, an odds on favorite, equaled the track record for five and a half furlongs by covering the distance in 1:06 3-5.

Ice Water Won In a Hot Drive.

BUFFALO, Sept. 16.—Scratches reduced the field in the Electric stakes, the feature event at Kenilworth, to three, with Green B. Morris' Knobhampton a hot favorite. Ice Water, second choice, won in a hot drive through the stretch with Handmore. Jockey Mountain, who rode the favorite, was set down for forcing the winner wide purposely.

Copperfield Won $1,960.

CHICAGO, Sept. 16.—Don Domo's weight of 120 pounds proved a little too much for him in the Test stakes at Hawthorne, though he ran a good race over the muddy track and was beaten but by a neck by Copperfield, weighted at only 108 pounds. Allista was third, half a length back of Don Domo. The stake was worth $1,960 to the winner.

Little Girl Won Straights.

BALTIMORE, Sept. 16.—The fall meeting of light harness races at Electric park began under favorable conditions. Little Girl was the choice for the 2:30 pace and won in straight heats. La Point had better staying qualities in the 2:15 pace and won out after being held up two heats.

Miss Mae Day Won.

ST. LOUIS, Sept. 16.—Rainy weather made the track slow and slippery at Delmar. Miss Mae Day won the feature, a handicap at six furlongs, by four lengths. Optional and Orleans were second and third.

Will Sue Governor Peabody.

CRIPPLE CREEK, Colo., Sept. 16.—County Commissioner Patrick J. Lynch and Justice of the Peace W. P. Reilly, who were arrested by the military and subsequently released, announced their determination to bring civil suits for $100,000 damages for false imprisonment against Governor Peabody, Generals Bell and Chase and others connected with their arrest, whom they will charge with conspiracy. Lynch and Reilly were charged with having criticised acts of the militia and counseled the miners not to return to work.

Cyclone Struck Moultrie.

MOULTRIE, Ga., Sept. 16.—A cyclone which caused a property loss of over $10,000 and seriously injured three negroes passed over this city. The county schoolhouse was destroyed, those in the building escaping with their lives. A steam laundry was demolished, the operatives having left the building a few moments before the cyclone struck it.

Trolley and Train Collide.

MANITOWOC, Wis., Sept. 16.—In a collision between a street car and a freight train nine persons were injured and the street car demolished. It is said that the accident was due to the neglect of the conductor properly to flag the train at the crossing. The injured will recover.

Grief For Wife

THE PLAINFIELD TRUST COMPANY.

DEPOSITS - - $600,000.00.

We point to the fact, and with not a little pride, that our deposits now total $600,000.00, and this in a little over one year of business. In calling attention to this gratifying record, we wish to invite the accounts of those who at present have no bank account in town as well as from those contemplating a change in their present arrangements, feeling sure that business inaugurated with us will prove mutually advantageous.

Subject to check, **3 per cent.** interest is paid on balances of $200 or more.
In our Special Department **3 per cent.** interest is paid on $5.00 or more.

O. T. Waring, President. — Henry A. McGee, Vice President.
A. V. Heely, Vice President. — J. Herbert Case, Secretary-Treasurer.

BUILDING INSPECTOR NEEDED IN BOROUGH

The House Moving Case Has Aroused Citizens to a Realization of the Fact.

THE COUNCIL MAY ACT

MAYOR SMALLEY FAVORS PLAN TO ESTABLISH DEPARTMENT.

Somerville Has Such An Officer—How Ordinance Could be Framed—Spite Structures—Mr. Smalley's View.

Some talk has been heard in North Plainfield since the application of Charles Sebring to move a building from this side of the brook to North Plainfield, was refused, about the need of a building inspector in the borough, and a suitable building ordinance designed to cover similar cases.

The need of such an officer has been felt for a number of years and with the steady growth of that part of the community it is more important today than ever before. There is a "fire district" in North Plainfield, where it is not permitted to erect any structure unless it be of brick or stone but there have been cases where, in that district additions have been built which have not been so constructed.

If a building ordinance, with a section covering such a case as that which was presented before the Council Monday night had been in force at the time, Mr. Sebring would have been restricted to some extent.

Somerville has a building inspector and New Brunswick has recently appointed one. Although North Plainfield is smaller than these places the property in some places is very valuable and the community is rapidly growing and due protection against fire is a factor in the question which should not be over looked. The ordinance could be framed in such a manner so as to restrict the erection of such houses as could come under the head of "spite" structures whether it be an ordinary fence or an unsightly residence. In such a locality as Washington Park, where the residents of a place are desirous of making the place attractive, it is unfortunate that such a condition as the present should exist.

Mayor Smalley, in speaking of the matter last evening seemed inclined to favor such a plan as he said that a building inspector had been needed in the borough for some time. It is possible that this matter will be brought up for consideration at the next Council meeting.

Trade With Us.

BECAUSE we give you better groceries for less money than anybody else. We give you lots of Trading Stamps Free with everything you buy. We have no stale goods on our shelves. Everything you buy here is of the best possible quality.

Our Coffee and Teas are selected by our buyer, who has forty-three years' experience, which enables us to have the finest crop in the market.

☛ **These Bargains are for Thursday, Friday and Saturday.**

Shredded Wheat Biscuits 9c pkge.	Borden's Eagle Milk 12c can.	Uneeda Biscuits 3 1-2c pkge.
Potted Ham or Tongue 3 1-2c can.	Early June Peas 9c can.	Washing Powder 4-lb pkge 14c.
100 Stamps Free $10.00 worth, with 1 lb Extra Fancy Tea, ANY FLAVOR, 60c lb.	**60 Stamps Free** $6.00 worth, with 1 lb Choice Tea, ANY FLAVOR, 50c lb	**20 Stamps Free** $2 worth, with 1 lb Choice Mixed Tea, 35c lb.
30 Stamps Free $3.00 worth, with 1 lb Best Java and Mocha 32c.	**20 Stamps Free** $2.00 worth, with 1 lb Premium Java 27c.	**10 Stamps Free** $1.00 worth with bottle Witch Hazel, 12c.
100 Stamps Free $10.00 worth with 1 lb can Prem. Baking Powder, 45c.	**10 Stamps Free** $1.00 worth, with 2 lbs Best Butter, 25c lb	**30 Stamps Free** $3.00 worth, with 2 pkgs Power, 10c pkg

$2 00 In Stamps Free with 3 cans Imported Sardines.....25c
$3.00 In Stamps Free with 1 dozen Mason Quart Jars.....60c
$1.00 In Stamps Free with 3 cans Scheuer's Condensed Milk, can.10c
$1.00 In Stamps Free with a 3-lb pail Swift's Pure Lard.....37c
$1.00 In Stamps Free with one dozen Jar Rubbers.....8c
$1.00 In Stamps Free with 1 lb Choice Salt Mackerel, lb.....15c
$1.00 In Stamps Free with Pony Basket Fancy Jersey Potatoes..23c
$1.00 In Stamps Free with Pony Basket Sweet Potatoes.....30c
$1.00 In Stamps Free with one bottle Pickled Lambs Tongue..12c
$1.00 In Stamps Free with quart bottle Pickles, Plain or Mixed, Sweet or Sour,.....28c
50 Cents In Stamps Free with large Bottle Mustard.....10c
50 Cents In Stamps Free with one bottle Pickled Mussels.....10c

$1 Stamps Free with any following articles:	$1 Stamps Free with any following articles:	$1 Stamps Free with any following articles:
3-lbs Large Cal. Prunes.....25c	3 Cans Tomatoes.....30c	2 pkgs 5 o'Clock Teas.....20c
2 lbs Evap. Peaches.....24c	3 Cans Sweet Peas.....35c	2 packages Milk Biscuits,...20c
1 lb English Walnuts.....18c	2 cans Little Neck Clams...24c	3 pkgs Zu-Zus.....15c
1 Box Gold Medal Cocoa...18c	1 Bottle Orange Marmalade, 12c	1 lb Vanilla Wafers.....12c
1 Box Prepared Chocolate..15c	1 Bottle Assorted Jam.....12c	1 lb Fig Bars.....14c
1 lb Chocolate Creams.....15c	1-Qt. Bottle Blueing.....10c	1 lb Graham Wafers, lb....12c
1 lb French Mixed Candy...12c	1 Box Ball Blue.....10c	1 lb Spice Wafers, lb.....12c
2 Pkgs Potato Chips.....20c	1-Qt. Bottle Ammonia.....10c	1 lb Trenton Butter Crackers.10c
3 Pkgs Toilet Paper.....25c	1 Bottle Cider Vinegar.....10c	1-lb pkg Cracker Meal.....10c
2 Cakes F. P. C. Wax.....10c	Large Bag Salt.....10c	¼-lb Pkg Pure Pepper.....10c
1 Package Corn Starch.....8c	2 lbs Pearl Barley.....10c	¼-lb Pkg Pure Mustard....10c
1 pkge Parlor Matches.....12c	1 pkge Prepared Flour.....15c	¼-lb Pkg Pure Cloves.....12c
1 pkge Macroni.....10c	1 lb Green Ginger Root....12c	¼-lb Pkg Pure Cinnamon ..12c
1 pkge Premium Farina...10c	1 bot Ladies' Shoe Polish...10c	1 bot Vanilla Extract.....15c

Our Store will be Closed All Day Tuesday, Sept. 22, on Account of Holiday.

S. SCHEUER & CO.

SPORTING NEWS.

AT BAT.

Arthur Lederer, who has been playing left field for Alis this season, has been obliged to lay off for a couple of weeks owing to illness.

St. Mary's and Scotch Plains will cross bats, Saturday, on the local field. It is stated that Lindaman, of Hoboken, will pitch for Scotch Plains.

More than unusual interest is being manifested in the baseball game to be played Saturday, at Crescent Oval, between Westfield and Alis. If Alis wins it will make the standing two victories for each team with great prospects for the "rubber." There is no doubt but what Manager Denman will load up for the game as it means much to him who wins.

TENNIS.

In honor of the birthday of Roger Drew Mellick a lawn tennis tournament was held Monday on the lawn of Mr. and Mrs. George P. Mellick at their bungalow. Arthur Peterson captured the prize in the finals. The prize was a pewter cup.

ROD AND GUN.

William Parsh, of Harrison avenue, while fishing yesterday, captured three pickerel whose combined weight was five pounds. The fish were caught in the Sebring pond.

FOUND DEAD IN HER BED

Mrs. Betsey Whitehead was found dead this morning in her bed in her room on the top floor of the building on the corner of Grant avenue and Second street. She had apparently just died at the time she was found by neighbors, who occupied the lower stories of the building. She had been sick for several weeks and died from exhaustion. Undertaker Casey notified the county physician, Dr. Westcott. Mrs. Whitehead is survived by a husband.

Defeated Plainfielder.

According a recent report in a New York paper, Former Attorney-General John L. Griggs and Harry G. Runkle enjoyed an exciting golf match at Bluff Point, N. Y., where the two men are spending the season. Mr. Griggs won the match, but only by a close margin.

UNION COUNTY AGENCY —OF— FIDELITY TRUST CO.

Titles Examined and Guaranteed

Union County Trust Co. Building
Entrance on W. Grand St.,
Elizabeth, N. J.

ONE HALF CENTURY OF MARRIED LIFE

(CONTINUED FROM PAGE 1.)

and character as a Christian worker and counsellor and also the esteem in which we hold you. Your counsel and guidance in spiritual affairs has always been in the spirit of the Master, until we have come to regard you as the Patriarch and Bishop of the Consistory.

The members of the Consistory thought we could not better express our appreciation and esteem than in a gift that would be in keeping with the event we celebrate tonight, and now dear brother, in behalf of the Consistory, it affords me much pleasure to present to you fifty dollars in gold—each dollar of which is symbolic of a golden milestone that has been passed during the fifty years of wedded life.

Accept it not for its intrinsic value but for what it represents, and the esteem and appreciation of your fellow co-workers.

Other articles, were shown, including hand painted china, etc., all carrying out the color scheme in harmony with the golden event.

A golden anniversary wedding supper was served in the dining room. The apartment was decorated in a manner fitting to the joyful occasion. From the chandelier hung in graceful festoons ribbons of tissue paper of golden hue to each corner of the dining tables. The sides of the room was one solid bank of yellow flowers. There, Miss Olive Newell, Miss Lillian A. Force, of this city, and Miss Ella Buell, of Bayonne and Miss Della VanSickle, of Elizabeth, assisted about the tables. The decorations were arranged by Mrs. Fred M., and Mrs. Harry C. VanEmburgh, assisted by Miss C. Maag.

Guests were present from New York State, New Jersey, Pennsylvania, Long Island and near by towns.

JOURNALISTIC OPINIONS.

QUESTIONS OF THE DAY DISCUSSED BY THE PRESS.

Much at Stake.

The six State Senators to be elected this year will have a voice in the selection of two United States Senators, the successor to John Kean in 1906 and to John F. Dryden in 1907. Both Senators Dryden and Kean will, therefore, be directly interested in the choice of Republican Senators in Cape May, Burlington, Hunterdon, Middlesex, Passaic and Sussex Counties this year.—New York Herald.

O. A. Moore's Purchase.

W. H. Kirch has sold the house and lot No. 62 Duer street, recently purchased by him of the First National Bank, to Oscar A. Moore, of Belmont avenue. Mr. Vanderbeek, the present tenant, will remove and Mr. Moore, the purchaser, will occupy the place.

Wedding Today.

The wedding of Miss Mabel Kenney and George B. Zimmer will take place at 3 o'clock this afternoon at the home of the bride at 425 East Fifth street. The wedding will be a house affair and will be attended by friends of the family and relatives.

CITY JOTTINGS.

—An adjournment for two weeks was taken yesterday in Justice Hand's court in the contract case of Robert Murphy against Peter W. McDonough. Codington & Swackhamer are lawyers for the plaintiff.

L. H. Biglow, Jr., and family, of Central avenue, have returned from their summer outing.

A DUNELLEN GIRL MISSING

W. F. HUNT SEARCHING FOR STEP-DAUGHTER, MISS WARMAN.

Description of Missing Girl—Local Police Department at Work—Disappeared Monday.

W. F. Hunt, of Dunellen, desires information as to the whereabouts of his step-daughter, Miss Mabel Warman. According to his story told to Patrolman Flynn yesterday, she had stolen ten dollars from a Dunellen woman, Mrs. Hamilton, for whom she did housework, and left immediately for parts unknown.

Mr. Hunt describes the girl as fifteen years old, with dark chestnut hair, large for her age, wearing a dark blue skirt, a black and white striped shirt waist, and a large, white straw, picture hat. Mr. Hunt says she is "very good-looking." She disappeared on Monday.

MARRIED FORTY YEAR AGO

JUSTICE AND MRS. ELMORE D. MOFFETT CELEBRATE WEDDING ANNIVERSARY.

Justice and Mrs. Elmore D. Moffett, of Orchard place, celebrated their fortieth wedding anniversary by a reception at their home last evening. The house was filled with friends and relatives. Music was furnished by a quartette from Westfield. Among the many guests to congratulate the couple were Mr. and Mrs. James Moffett, of Westfield; Mrs. Grace Pearsall, of Westfield; Mr. and Mrs. Louis Burt, of Bayonne; Mr. and Mrs. James E. McClintock, Mr. and Mrs. J. E. Henry, Mrs. Randolph and the Misses Randolph, of Randolph road, Mrs. Wooden and daughter, Mr. and Mrs. J. G. Stryker and daughter, Mr. and Mrs. VanFleet, Amos Moffett, Mr. and Mrs. Charles L. Moffett, Mrs. Lillie Spicer, all of Plainfield, and many others from Plainfield, Elizabeth, Bayonne and Bound Brook.

Plainfielders Were Officers.

When the New Jersey battle monument on the field is dedicated on Thursday, September 17, survivors of the Third Regiment will be present. Company I, of the regiment, came from this city. This company was officered by Captain Leonard H. Regur and First Lieutenant Archy S. Taylor, both of Plainfield, and Second Lieutenant Lewis C. Spencer, of Scotch Plains, all of whom are now dead.

Found a Bag.

Chief J. J. Stahl, of the North Plainfield Fire Department, found a chatelaine bag on Somerset street, yesterday, in which was some money and papers of value to the owner. By proving the property at the latter's store the purse will be given to the owner.

Thirty Days for "His Nibs."

George McEntee, familiarly known as "His Nibs," an old time offender, was in court again this morning on a charge of drunkenness and disorderly conduct. He was arrested by Patrolman Higgins yesterday afternoon. Judge Runyon gave him thirty days.

—One hundred and fifty baskets of tomatoes arrived this morning at Neuman Brothers. These will be sold at special prices by the basket. Neuman Brothers being the headquarters for fruits and vegetables, it is to the advantage of thrifty housekeepers to trade there.

REALTY TRANSFERS.

Conveyances of Plainfield Property Recorded in County Clerk's Office.

These conveyances of interest to Plainfielders were recorded in the County Clerk's office, Elizabeth, from September 4 to 11:

B. Frank Coriell, sheriff, to Elizabeth M. Updike, 60 feet 6 inches along southeast line of North avenue 311 feet southwest of Compton's land, Plainfield, $735; Elizabeth M. Updike et al, to Horace Codington et al, same as last, $1; Lemuel W. Serrell, et ux to Frederick V. L. Jones, lots 2 and 3, map of Woodland Park, Plainfield, $1; Cornelia Steele et ux, to Jos. C. Blum, 50 feet on Third street, corner J. P. Brokaw's lot, Plainfield, $1; B. Frank Coriell, sheriff, to Jas. J. Bergen, on northerly line of Thornton avenue, 515 feet east of Park avenue, Plainefild, $3,500; Aug. J. Brunson et ux to E. Frank Vail, on westerly line of Tenth street 150 feet southerly from Putnam avenue, Plainfield, $1; Asa L. Mannon et ux to Edw. Mannon, 50 feet on northerly line of land of C. R. R. of N. J., 300 feet east of school house lot, Union, $1; James L. Stryker et ux to Garret B. Drake et al, 50 feet on Arlington avenue, corner Angleman's lot, Plainfield, $1; Carolyn L. Mack et al to Clarence L. Murphy, 78 feet on south line of Third place, corner land late of Wallace, Plainfield, $1; Jas. G. Mair to Chas. Ball, 150 feet on Mountain avenue, 343 feet west of Johnston's line, Plainfield, $1; Chas. Ball to Sarah Mair, same as last, $1; Mono-Investing Co. to Mary F. VanDeventer, 78 feet on Madison avenue, between Fifth and Sixth streets, and corner of Runyon's land, Plainfield, $3,800; John H. Tier et ux to Marcus Silbert, four tracts of land in city of Plainfield: First tract, on Cherry street, 18 feet north of fire house: Second tract, grant of right of way over lands of Webster & Marsh; third tract, 37-100 of a foot on Park avenue; fourth tract, 37-100 of a foot on Park avenue, $1; Central New Jersey Land and Improvement Co., to Chas. H. Hand, 114.58 feet on southeast side of West Third street, 100 feet northeast of Monroe avenue, Plainfield, $800.

—Use Press Want Ads.
—Press want ads pay

AN OLD OFFENDER.

"Jas. Kelley, of New Brunswick," Identified as James Howarth, Held for Grand Jury.

James Howarth, alias "English" Howarth, alias James Kelley, was arraigned before Justice Huff this morning on the charge of larceny of a coat and vest from Schwed Brothers store on East Front street. He was held to await the action of the Grand Jury, and taken to Elizabeth in default of $50 bail. Howarth is well known to New Jersey police. He has been in jail numerous times and is said to have served two terms in State prison.

A Purgative Pleasure.

If you ever took DeWitt's Little Early Risers for biliousness or constipation you know what a purgative pleasure is. These famous little pills cleanse the liver and rid the system of all bile without producing unpleasant effects. They do not gripe, sicken or weaken, but give tone and strength to the tissues and organs involved. W. H. Howell, of Houston, Tex., says: "No better pill can be used than Little Early Risers for constipation, sick headache, etc." Sold by L. W. Randolph.

—Advertise in The Daily Press.

The Great Sale of HIRSHBERG & CO. Clothing!!

Will continue this week and in order to close it all out we have marked it lower than ever to make room for our fall and winter stock that is arriving daily.

New York Clothing Co.

M. WEINBERGER, Manager.
214 West Front Street, Plainfield, N. J.

CYCLISTS' CALENDAR.
Sun Rises 5:43 a. m.
Sun Sets 6:05 p. m.
Lanterns must be lighted at 7:05 p. m.

THE DAILY PRESS.

WEB WEAVERS.
Rain and cooler tonight; Friday fair, much cooler.
Thes. 68.

ESTABLISHED MAY 10, 1887 PLAINFIELD N. J. THURSDAY, SEPTEMBER 17, 1903 TWO CENTS A COPY—$5 A YEAR.

HANDSOME TERMINAL FOR CENTRAL ROAD

Elaborate Arrangements for New Metropolitan Depot Presented in Detail.

OLD BUILDINGS TO GO

FERRYHOUSE TO BE A TWO-STORY STEEL-FRAME STRUCTURE.

Passengers to Use Both First and Second Floors in Reaching Boats—A Covered Bridge—Recreation Pier.

Plainfield commuters, who take pride in their city and in the railroad which has been the means of building up the town to a large extent, will hail with much pleasure the contemplated improvements at the New York terminus of the Central Railroad of New Jersey. For years, in fact, as long as many of the local commuters can remember, passengers have been obliged to enter a small, rather uninviting ferry building on West street, New York. At one time the building harmonized well with the rest of the road but today, with the system improved in every way, until it ranks with the best in the country, the ferry house on the Metropolitan side of the river stands in dreary contrast to the up-to-dateness of the rest of the road and serves as a monument of the unprogressive policy of former administrations.

Work has already been commenced on the new structure which, when completed, will extend from all along North river front on West street, at the foot of Albany, Cedar and Liberty streets. The buildings will be entirely new as all the existing structures are to be removed. These improvements will result in the greatly increased convenience of passengers on the New Jersey Cenral, as well as additional facilities for the road itself in the proper handling of all classes of business. People will no longer be compelled to work their way through the crowded traffic of West street, but will have an option of going over the street in a covered passageway which will conduct them to the upper deck of the ferry boat. The boats were all built having these ultimate arrangements in mind, and only a day or two of work will be necessary to convert them into the new system. Similar arrangements will be made for landing passengers from the upper decks of the ferry boat on the Jersey City side.

West street is to be widened by the building of a granite bulkhead wall at a distance of 250 feet from the easterly line of West street. The buildings will include a ferry house, two covered freight piers, and a building along the bulkhead, between and in front of the piers. The buildings will be of steel construction.

A further feature of this improvement will be the construction of a promenade or recreation place on top of the two-story office and ferry buildings along the full length of the West street front, approached by broad stairways from the street. This promenade is built at the request of Commissioner McDougal Hawkes, department of docks and ferries, New York, to afford recreation places along the water front.

The ferry house will be a two-story steel frame structure equipped on both floors with all facilities for the proper handling and comfort of passengers. The second story will be connected with the opposite side of West street by a broad foot-bridge.

The bulkhead building will be a two-story steel frame building forty-five feet wide and 335 feet long. The ground floor will be devoted to receiving and handling freight and the second story fitted up for offices of the freight department.

The roof promenade to be located on top of bulkhead building and ferry house, is forty-five feet wide and 510 feet long, approached from street by broad stairways at each end, and affords a recreation place for the public where a view of the harbor and the cooling breezes may be enjoyed.

Pier No. 10. This pier will be eighty feet wide and 750 feet long, covered with a single-story steel freight shed.

Pier No. 11. This pier will be fifty feet wide and 780 feet long, covered with a single-story steel freight shed.

Abreast of the Times.

The Sayre Daily Times has improved its plant by the installation of a Duplex press. Hustle is a motto of newspaper work and the fastest presses are now a necessity.

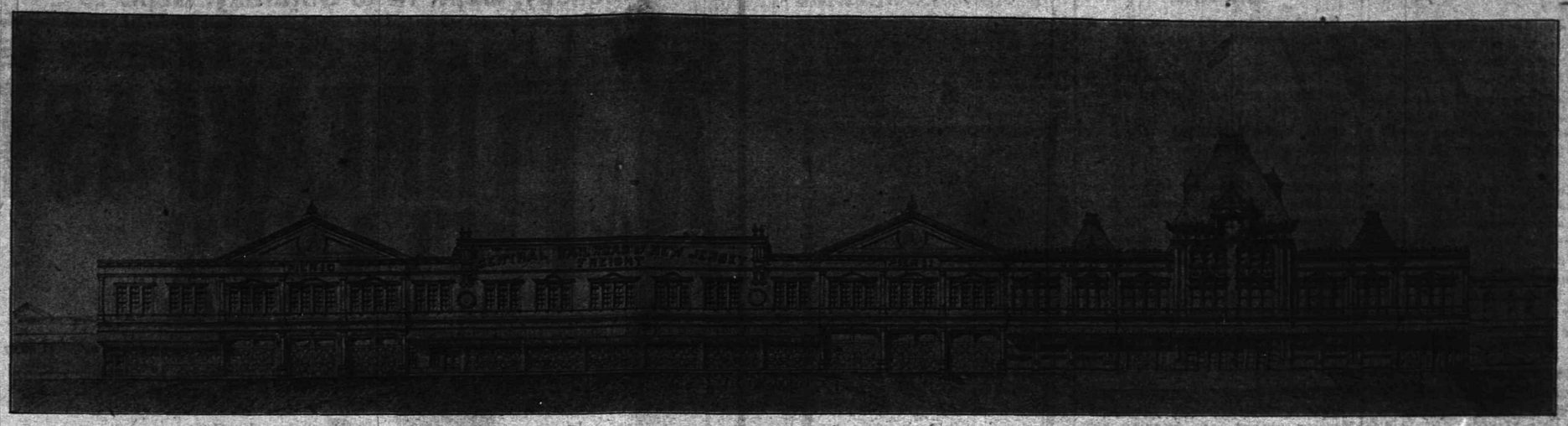

Jersey Central's New York Terminal. Courtesy The Suburbanite.

FATAL COLLISION ON THE CENTRAL

Somerville Express Dashes Into Coal Train, Killing Brakeman of Latter.

FIREMEN JUMP IN TIME

ENGINE DRIVERS OF BOTH TRAINS SOMEWHAT INJURED.

No Passengers Were Hurt—Panic on Train—The Coal Train Was Switched From Siding.

When the eastbound Somerville passenger train crashed into the engine of a coal train at the Division street crossing of the Central Railroad of New Jersey in Elizabeth, yesterday W. J. Mink, head brakeman on the coal train, who was riding on the engine, was killed instantly and John C. VanFliet, locomotive driver of the passenger train, sustained a severe scalp wound and was taken to the General Hospital. Frank Hummer, driver of the coal train, was badly bruised, but escaped serious injury. Both firemen jumped a moment before the locomotives came into collision.

Passengers were thrown violently from their seats by the force of the impact, and many, it is said, were cut and bruised. They were in the utmost panic and rushed from the train in a mad scramble for safety.

The coal train was leaving a siding for the main track when the passenger locomotive struck the other one in the middle and both engines were overturned, Mink being pinned under a boiler and terribly scalded by escaping steam. He lived in West Eighth street, Bayonne.

WARREN CHAPEL COUPLE WED

MISS MABEL KENNEY BRIDE OF GEORGE ZIMMER.

Rev. J. O. McKelvey Officiates at Wedding Held at Bride's Home —To Reside Here.

Miss Mabel Kenney, of East Fifth street, was married yesterday afternoon to George B. Zimmer. The bride is a daughter of Mr. and Mrs. Peter H. LaTourette, and the groom is the son of Mr. and Mrs. Charles Zimmer, of Manning avenue. Rev. J. O. McKelvey, pastor of Warren Chapel, officiated.

The wedding took place at the home of the bride on East Fifth street and was attended by the relatives and friends of the couple. The bride wore a gown of white organdie over cream colored silk, trimmed with Valenciennes lace. The bridal couple was unattended. There were five ushers: William Kenney and William La Tourette, brothers of the bride; Charles and Fred Zimmer, brothers of the groom, all of this city; and James H. Symonds, of Westerly, R. I.

A wedding reception was held after the ceremony during which a wedding supper was served. Mr. and Mrs. Zimmer left for a short honeymoon. Upon their return they will reside temporarily on East Fifth street.

As a Soloist.

William Tallamy, of this city, is among the talent which will appear in a musicale given by the choir of the Baptist Church at Flemington, this evening. He will render several tenor solos.

CLARENCE L. MURPHY BECOMES A BENEDICT

Popular Councilman Takes Miss Florence A. Dodge, of This City, as His Bride.

WEDDED IN NEW YORK

REV. DR. ROBERT S. MAC ARTHUR AND REV. T. LOGAN MURPHY OFFICIATE.

Marriage Takes Place in Chapel of Calvary Baptist Church—Mr. Murphy and His Bride Esteemed in This City.

Miss Florence A. Dodge and Councilman Clarence L. Murphy, both of this city, were quietly married yesterday afternoon. The ceremony was performed at 4:30 in the chapel of the Calvary Baptist Church, New York, by the pastor, Rev. Dr. Robert S. MacArthur, assisted by the groom's father, Rev. T. Logan Murphy, of this city.

Immediately after the ceremony the couple left for Niagara Falls, where they will enjoy their honeymoon. Upon their return they will live in this city, where Mr. Murphy has a lucrative law practice.

Mr. Murphy represents the first district of the Fourth ward in the Common Council. Both the bride and groom are well known in Plainfield.

BADLY INJURED IN RUNAWAY

MISS CARRIE FOWLER, OF WESTFIELD, NARROWLY ESCAPES DEATH.

Received Internal Injuries—Accident at the Westfield Station—Children Escape.

(Special to The Daily Press.)

Westfield, Sept. 17—Miss Carrie Fowler, of Branchville, was seriously injured last evening at the Westfield depot in a runaway accident. Several children, playing on the sidewalk, narrowly escaped being killed.

Miss Fowler had driven to the depot to meet her mother who was expected home on an evening train. While waiting she drove up to a watering trough and allowed her horse to drink. In backing away from the tank a shaft broke and entered the horse's side. It bolted and dashed up the main street at a furious gallop. It finally ran onto the sidewalk and become wedged between two trees after throwing Miss Fowler out. The young woman received internal injuries and was taken to the home of friends with whom she was visiting.

Drake's Honesty.

Ignoring the rights obtained by a discharge in bankruptcy, Silas Dewey Drake, real estate operator and promoter, has commenced to pay one hundred cents on every dollar of the indebtedness, which is legally wiped out. He is determined to keep his credit as good as that of Mark Twain, who labored for years to pay conscience claims. Mr. Drake walked into the Trenton Times office, after his discharge, and paid his bill in full.

Funeral of Mrs. McDonald.

Funeral services over the remains of Mrs. Richard McDonald, whose death occurred Sunday, were held yesterday afternoon at 2:30 from her late residence at the corner of Watchung and Mountain avenues. Rev. Dr. Edwin L. Earp conducted the services. The burial was this morning at the M. E. cemetery.

STORM DISASTROUS IN CITY AND BOROUGH

High Wind Lifts One Man Into Space, and Wrecks Buildings.

MANY TREES FALLEN

RAIN WORKS RUIN TO SEVERAL BUILDINGS IN GREATER PLAINFIELD.

The Chamois Factory at Lincoln Wrecked—Floods Did Much Damage Here and Elsewhere.

A man, a pot of black paint, two pounds of veal cutlet, an umbrella, blown through the air in indescribable confusion, was one of the queer "stunts" of yesterday's storm. Thos. McCormick, of Liberty street, is not a particularly heavy man, but he had a particularly stout umbrella when he went out on some errands yesterday morning in the height of the storm. He purchased a pot of black paint and some veal cutlets at stores over the brook, put up his umbrella and started out to return to Hedden's livery stables, where he is employed. When he arrived in front of Patrick Homan's place on Somerset street, a tremendous gust of wind struck him, lifted him clean off his feet and up into the air several feet before the umbrella turned inside out and returned him with a dull thud to earth. McCormick was considerably bruised by his fall and his clothes and the remains of his umbrella were soaked through with black paint. His veal cutlets and his hat have not been heard of since, both being at a height of some twenty feet when last seen.

The same gust of wind that struck McCormick blew over a heavy wagon belonging to J. P. Homan, of Somerset street. Besides this there was considerable other damage in the borough in addition to the limbs of trees that were blown off and the trunks of stout oaks and maples that were rived and split by the force of the gale. A portion of the slate roof on the house of William J. Conroy, of Somerset street, was hurled into the air. Windows in the store of Henry Voehl, of Somerset street, were blown out, and the skylights in J. J. Stahl's house on Grandview avenue were broken, the damage being $15.

Water flooded the cellar and damaged the walls in the High School building. Two windows in the High School were broken into bits. Several carriages standing in front of L. M. French's store were blown completely across the street.

A portion of the borough was in darkness until about 8 o'clock owing to the fact that the wires were down. In the city electric light wires were down on Farragut road, Crescent and Central avenues and Seventh and Eighth streets.

During the storm trees were blown down in all parts of the city, scarcely a single street or avenue escaping some damage. A large tree on Duer street, between Linden avenue and Greenbrook, went down, as did also one on Crescent avenue near the church and two trees in front of A. D. Cook's residence in East Seventh street. Townsend's marble yard office building, corner of Richmond and Fourth streets, was moved off its foundations. A window in the second story of the Babcock building was blown out. The glass in the front doors at Wm. Sebring's clothing store was blown into a thousand pieces and

(CONTINUED ON PAGE 8.)

TOOL AND EQUIPMENT CONCERN INCORPORATE

Plainfielders File Papers, the Capital Stock Being Placed at $100,000.

MANUFACTURING PLANT

FACTORY LOCATED ON EAST FOURTH AND WASHINGTON STREETS.

Codington & Swackhamer, Counsel for Promoters, File Necessary Papers at Trenton—$5,000 Has Already Been Paid In.

Articles of incorporation have been filed with the Secretary of State by Codington & Swackhamer, representing the Plainfield Tool Equipment Company, capitalizing the concern at $100,000. The papers were filed yesterday. The incorporators are Joseph B. Loughead, Robert H. Snider, Robert W. Barwood and Peter J. McDonald. The factory is located at the corner of East Fourth and Washington streets, which was formerly occupied by the New York Medical and Surgical Instrument Company.

There has been $5,000 paid in the shares selling at $100 each. There is no preferred stock. The papers of incorporation state that the company will manufacture all kinds of specialties for machinery and machine shops. The concern has been located in this city for nearly three months. It employs about thirty hands.

MARSHAL FAHN SUSPENDED

TO AVOID TRIAL FOR INTOXICATION HE RESIGNS FROM FORCE.

Said to Have Been Too Drunk to Obey Recorder's Orders—Old Offense.

Lawrence Fahn has been suspended from the North Plainfield police force for the third and probably the last time, on a charge of intoxication while on duty. He was arraigned before the police committee last evening and given a chance to explain his conduct. Instead of offering any defense it is said he handed in his resignation. James Block, of Stone street, was appointed in Fahn's place.

The charge against the officer was made by Chief Marshal Campbell on the testimony of Recorder Doud at a trial in the borough court Tuesday evening when Mayor Smalley presided. The Recorder, on oath stated that Fahn, in arraigning a prisoner before the bar, was too intoxicated to properly carry out his duty and that when the prisoner became unruly Fahn was unable to preserve order. Fahn admitted at the time that he was in the bar room of the Hotel Roselle with the prisoner and had "a little."

Fahn, this morning denied emphatically that he was intoxicated. When confronted with the sworn testimony of Recorder Doud and his own admissions before Mayor Smalley he declared that he "only had some soda water and soda water has never made him drunk."

Charley Williams Sentenced.

In the Court of Special Session at Elizabeth, yesterday, Charles Williams, of this city, for larceny of a coat, was sentenced to one month in jail, and Charles Saueracker, also of this city, charged with assault and battery, pleaded not guilty.

—Press want ads pay

FALLEN LIVE WIRE KILLS SMALL BOY

Joseph Walls, Jr., Grasps Heavily Charged Wire and Is Electrocuted.

DOCTOR WORKED HARD

EFFORTS TO SAVE BOY'S LIFE UNAVAILABLE, DEATH FOLLOWS.

Walls Was Mascot of Hope Baseball Team and Was Popular Little Chap—Only Twelve Years Old.

Joseph Walls, Jr., twelve-year-old son of Mr. and Mrs. Joseph Walls, of Essex street, died last night as a result of a shock received by taking hold of a live electric light wire. The lad, in company with Willie and John Muir, Frank Rimmer and Arthur Mills were walking along West Third street. At the corner of Spooner avenue and Essex street the lads noticed the electric light wire hanging from a tree. Young Walls playfully jumped for the wire intending to pull it out of the tree.

He took hold the wire with both hands and instantly he was fast. His body stiffened and he became unconscious. The screams of the boys attracted the attention of Andrew Muir and George McComb, who were nearby. Mr. Muir made an attempt to take hold of young Walls, when McComb prevented him. Otherwise Muir might have sustained serious if not fatal injury. McComb immediately secured a broom and with this released the lad's grasp on the wire. He was then carried to his home, where Dr. Cregar worked faithfully to bring the boy out of danger. He was unsuccessful, and in twenty minutes after the occurrence the boy died.

The lad is survived by a father and mother, two sisters, Hattie and Bessie and two brothers, Arthur and an infant child. Young Walls went to the Irving School. During the past three seasons he has been the mascot for the Hope Y. M. A. baseball team and was well liked by everyone.

JOHN B. JUDSON, A BENEDICT

MARRIES MISS LUCY SMITH, THE WEDDING BEING QUIET.

Rev. Dr. Schenck, the Officiating Minister—Bride, Daughter of C. H. Smith.

Miss Lucy Smith, daughter of Chas. H. Smith, of John street, and John B. Judson, of West Front street, were married yesterday noon at the home of the bride's father. Rev. Dr. Cornelius Schenck, pastor of Trinity Reformed church, officiated. The affair was a very quiet one, only the relatives of the contracting parties being present. During the afternoon the couple left the city on a wedding trip and upon their return they will live with the bride's father.

The groom formerly lived in New York State, but is now a resident of Plainfield and holds a position as clerk for W. W. Dunn, the Park grocer. The bride is an attendant at Trinity Reformed church.

No Improvement.

There is practically little or no change in the condition of Mrs. A. H. Lewis, who has been spending the summer in Rhode Island, although the change in climate is believed to have been somewhat beneficial.

HAROLD SERRELL'S FAMILY STRICKEN

Victims of Ptomaine Poisoning, But Are Now Out of Danger.

CAUSE IS A MYSTERY

NORTH PLAINFIELD BOARD OF HEALTH STARTS AN INVESTIGATION.

Father, Mother, Three Children and Servant Taken Violently Ill—Narrow Escape From Death.

Mr. and Mrs. Harold Serrell, three children and servant had narrow escapes for their lives from ptomaine poisoning at their home at the corner of Sycamore and Myrtle avenue yesterday. The fact that Miss Florence Serrell did not partake heartily of the repast of the night before saved the lives of the rest of the family.

The first known of the cases of poisoning was when the servant became suddenly ill. The family was awakened at midnight by groans from the servant's room and they found her writhing in intense pain. In a short while Mr. Serrell became deathly sick and was followed by Mrs. Serrell and the three children. Miss Florence, who had become thoroughly alarmed, telephoned for Dr. J. T. Fritts, who hurried to the house at once. He worked hard over the patients and soon relieved them. Today they are out of danger, although all are ill in bed.

Dr. Fritts has reported the matter to the North Plainfield Board of Health and a rigid investigation is being made. So far they are of the opinion that it is ptomaine poisoning. Some of the food partaken of at the evening repast will be chemically examined. Dr. Fritts declared that if he had been called half an hour later it would have been impossible to have saved Mr. Serrell's life.

WHITFIELD BROWN IS DEAD

RETIRED BROKER DIES AFTER NINE YEARS' ILLNESS.

One of the First Members of Consolidated Exchange—Old Mason —Funeral Arrangements.

Whitfield Brown, son of John B. Brown, of 414 Park avenue, died rather suddenly at his home last night at 11:15. In the afternoon he was taken with severe pains in the head and he gradually grew worse. Mr. Brown has been ill during the past nine years with a severe form of kidney trouble and this caused his death.

Mr. Brown was born within fifty feet of where he died. He attended Fort Edwards' Institute near Saratoga, and also a boarding school at Summit. He worked for several years with his father in the latter's blacksmith shop on Somerset street and later engaged in business in New York, being one of the first members of the Consolidated Exchange. He was one of the oldest members of Jerusalem Lodge, No. 26, F. and A. M. A father and sister survives him.

The funeral services will be held from the late home Saturday afternoon at 2:30, and Rev. Dr. W. C. Snodgrass will officiate. Interment will be in Hillside Cemetery.

John A. LeMatty, of this city, will lead the Rescue Mission, tonight at 8 o'clock. Good music and singing a feature.

POINTS FOR THE BUYERS

READY REFERENCES FOR THE LOCAL BARGAIN SEEKERS.

If you want your fish fresh, see Jerry Foss, of Park avenue. His sea-food market is the best equipped of any in town.

Anyone who has bought meats of J. W. VanSickle, of North avenue, knows their superior quality. A trial will convince all others.

From making a glass of soda to filling a prescription, C. M. Nagle, of West Front street, is the best prepared druggis in town to satisfy all requirements.

At the Audsley art store in East Front street you will find some rare prints and attractive paintings. Audsley also frames pictures at reasonable prices.

Fruits and vegetables are the specials at R. W. Barnes' store on Park avenue for the rest of the week. Everything the best and at lowest prices.

Superfluous hair, warts and other unnatural growths removed by scientific processes at Dr. W. C. Allen's on Park avenue. For details see his ad.

Everything in the line of select jewelry and watches at Carl Silbert's store on Somerset street. Clocks are a specialty and are sold at prices within the reach of all.

No reason for going to New York to have ladies tailoring done. S. Hirsh, of Watchung avenue, has experienced hands at work and does work satisfactorily and cheaply.

You need have no fears of the milk that you buy of Wm. Lindsay & Son. The milk from their dairy on Mountain avenue is absolutely pure. The cream is made with a separator at the farm.

A clean shave or a first-class hair cut is what the patrons of E. B. Maynard's shop on North avenue always get. This shop is one of the few modern ones in the State and every precaution is taken to insure cleanliness.

It is not always advisable to borrow money from relatives or friends and those who do not like to seek favors in this way can be accommodated by the New Jersey Loan Company. If you want further particulars address the company at its Newark office.

If you are undecided as to the kind of wall-paper or paint you want in your home consult J. M. Cabart, of the New York Painting and Decorating Company, and he will give you valuable advice, besides he will do the work in a satisfactory manner and reasonable.

THE FORUM.

Communications from readers of The Daily Press on all subjects of local interest are invited. All such communications must be stripped of personalities, and must be signed by the writer. His name will not necessarily be published. The editor is not responsible for views expressed in this column.

Editor, The Daily Press:

Whosoever is deceived by alcohol, whether as a beverage or medicine, is not wise, as many instances will prove. I will give but one instance that recently came under my personal observation. Recently, a man in this city was taken ill with typhoid fever, and upon recovery when the physician was about to discontinue his visits, said to the patient that he wanted him to take a draught of whiskey three times a day until he fully recovered his strength. The whiskey was poured and the patient has been taking it ever since, although he is now perfectly well. Previous to his illness he never knew the taste of intoxicating drinks, but what is the result. The young man was a good clerk in a store previous to his illness, but owing to his intemperate habits he has lost his position, as well as his self-respect and his mother is heart-broken. Let us not through any act of ours bring such sorrow and anxiety to any person or home.

A Lover of Humanity.

—A new flag stone sidewalk has been laid on Harrison avenue. The walk is a great improvement to that part of the borough.

—Extensive repairs and improvements are being made to the interior of the offices of C. M. Dolliver and N. Douglass Drake on Park avenue.

—In the contract case of Craig against Farlee, Tuesday, decided upon postponements to September 29. John H. VanWinkle is attorney for the plaintiff and William G. DeMeza for the defendant.

While There is Life There is Hope.

I was afflicted with catarrh; could neither taste nor smell and could hear but little. Ely's Cream Balm cured it.—Marcus G. Shantz, Rahway, N. J.

Cream Balm reached me safely and the effect is surprising. My son says the first application gave decided relief. Respectfully, Mrs Franklin Freeman, Dover, N. H.

The Balm does not irritate or cause sneezing. Sold by druggists at 50 cts., or mailed by Ely Brothers, 56 Warren St., New York.

WHAT PEOPLE ARE DOING

SOME BRIEF PARAGRAPHS OF A PERSONAL NATURE.

Many Folk of Greater Plainfield Are Entertaining or Being Entertained.

Mrs. J. T. Armstrong and son, of Brooklyn, are visiting relatives in this city.

Frank Storr, of West Front sreet, is spending a portion of his vacation at home.

A. E. LaPorte, mailing clerk at the postoffice, is home from a pleasant vacation.

Miss Aimee Delanoix, of Brooklyn, is visiting friends in Plainfield for a short time.

Mr. and Mrs. William G. Debele, of Somerset street, are visiting at Atlantic City.

Mrs. William Correy, of Mt. Bethel, is visiting at the home of friends at Bound Brook.

C. H. Rugg, of West Fifth street, is greatly improved from his recent severe illness.

Charles Burnett and family, of Madison avenue, are enjoying their annual vacation.

Mrs. Dudley, of Boston, Mass., who has been visiting Plainfield relatives, has returned home.

Albert Conway, of this city, has returned from a visit at the home of friends at Somerville.

Miss Backer, of Whitehouse, has been spending several weeks with relatives in Plainfield.

Msis Clara Ward, of West Front street, is enjoying her vacation at Delaware Water Gap, Pa.

John G. Auten, clerk at the Hotel Kensington, has returned to his position after a week's vacation.

Charles Vail, of Valley, N. J., has returned home after a visit of several days with Plainfield relatives.

Mrs. A. R. Sheppard, of Chicago, is visiting her mother, Mrs. Chas. Potter, of West Seventh street.

Health Inspector Wm. Addis and family, who have been sojourning in Massachussets, have returned home.

J. Herbert Case and family, of Duer street, are home from their summer outing in the mountains of Pennsylvania.

Elmer D. Cutting, collector for the New York and New Jersey Telephone Company, has returned from his annual vacation.

Miss Addie Weaver, a former resident of Plainfield, but now of Brooklyn, has been visiting relatives in this city for a time.

Miss Buena Vista Vreeland, of Madison avenue, who has been enjoying a trip abroad this summer, is expected home on Saturday.

Mr. and Mrs. Charles Dixon, of the West End, will soon take up their residence in Fred Firsbrook's house on West Fifth street.

Peter H. LaTourette, of East Fifth street, who was injured in a runaway accident of Front street Friday, is recovering from the shock.

A. B. Dunlap, of Watchung avenue, who has been spending the summer in Massachussets, expects to return home within a short time.

AMUSEMENTS.

Breezy and clean is the terse approval given "Peggy From Paris" which is enjoying a run at Wallacks. It is Savage's offering of George Ade's latest and best musical hit. The music is by William Loraine.

At the Broadway Theatre, James T. Powers is drawing great houses in "A Princess of Kensington," an unrivalled comic opera success. As usual "Jimmie" Powers is a show in himself. There's lots of good music in it.

It is seldom that a playright receives such praise as has been given by the critics to Stephen Phillips for his Ulysses, which is playing at the Garden Theatre. A great success and a grand spectacle is the Herald's endorsement.

All the Rogers Brothers shows are good, but the Rogers Brother in London is the greatest success yet. Klaw & Erlanger present the Rogers Brothers at the Knickerbocker for an eight-weeks' run, Saturday matinee only.

Next Monday evening Klaw & Erlanger's reconstructed and redecorated New York Theatre, now one of the handsomest in the city, will reopen with this firm's colossal Drury Lane production of "Ben Hur" as the attraction. This is the greatest dramatic spectacle ever staged in the world. More than 500 people will appear in the arena and Mount of Olives scenes and the marvelously realistic chariot race will be presented with four chariots and sixteen horses.

Many School Children are Sickly

Mother Gray's Sweet Powders for Children, used by Mother Gray, a nurse in Children's Home, New York. Break up Colds in 24 hours, cure feverishness, Headache, Stomach Troubles, Teething Disorders, move and regulate the Bowels, and destroy worms. Mrs. Emily Marcus, Meriden, Ct., says: "It is the best medicine for children when feverish and complaining." Sold by all druggists or by mail, 25c. Sample sent FREE. Address Allen S. Olmsted, LeRoy, N. Y.

SUFFERED TORTURES!

Boston Woman Describes Her Own Experience.

Chance Word Overheard Brings Much-Needed Relief.

"It's wonderful how women are able to endure such pain and suffering as would make a man groan!" exclaimed a well known medical practitioner.

The question is why should women suffer from female weakness and diseases when Dr. Greene's Nervura, the great all the year round tonic will at once relieve them? Read the following

statement from Mrs. Anna V. Clarke, 39 Sharon St., Boston. Mrs. Clarke's experience is not unusual. Thousands of women have been cured by Dr. Greene's Nervura. Mrs. Clarke says:

"It is with great pleasure that I enclose my photograph, giving you full permission to use my name in any newspaper or pamphlet, for suffering women to hear how I was cured of female weakness. I suffered great torture and tried all kinds of medicine and several doctors, but with little relief.

"About a year ago, a nurse who was attending me, mentioned in my husband's hearing what she thought about Dr. Greene's Nervura. On the next day he bought a bottle and insisted on my trying it. I did try it to please him, and I felt so much better I commenced taking the second bottle and kept on taking it until I had taken six bottles, after which I was completely cured. At the present time I am a well woman and would not be without Dr. Greene's Nervura blood and nerve remedy in the house."

Dr. Greene is a specialist in female diseases. He has had a lifetime of successful experience. Write to him at 101 Fifth Ave., New York City, for free advice. He will tell you how to get well.

EDUCATIONAL.

St. Gabriel's Academy,

Cor. Jackson and Watchung Aves., Plainfield, N. J.

Select School—Conducted by the Sisters of Mercy.

The course of studies is thorough, embracing all the branches requisite for a solid and refined education.

The Academy will open on Tuesday, Sept. 8. Difference in religion is no obstacle to admission of pupils.

For further particulars apply to SISTER DIRECTRESS.

8 21 1m

Cedarcroft School

For Boys.

Opens September 16th.

For information apply to R. M. HUSE, Principal, 1003 Park Ave., Plainfield.

19 1m

MR. LEAL'S -SCHOOL-

WILL RE-OPEN ... September ... FIFTEENTH.

-Piano Instruction-

Resumed Sept. 17, 1903.

Miss Anna O. Marsh and Miss Minnie S. Marsh.

Virgil Clavier Method, a Specialty. 915 Madison Ave.

New York Law School } 35 Nassau St., New York City. } 'Dwight Method' of instruction.

Students may take Day School or Evening School. LL.B. in two years; LL.M. in three years. High standards. Prepares for bar of all States. Send for catalogue.

8 1 2m e o d GEORGE CHASE, Dean.

Plainfield Seminary

will re-open Thursday, Sept. 17, 1903. Thirty-sixth Year.

Principals { MISS KENYON MISS ARNOLD

Plainfield Business College,

CITY BANK BUILDING.

DAY AND NIGHT SCHOOL.

Students can enter at any time.

ADMINISTRATOR'S SETTLEMENT.—Notice is hereby given, that the account of the subscriber, Administrator of Joseph A. Patterson, deceased, will be audited and stated by the Surrogate, and reported for settlement to the Orphans' Court of the county of Union, on Wednesday, the seventh day of October next.

GEORGE H. PATTERSON.

Dated September 1, 1903. 9 3 oaw 4th

USE PRESS WANT ADS

GREAT SPECIAL

INTRODUCTORY SALE

Monday, Sept. 14 to Saturday, Sept. 19

GRANDMOTHER'S A&P BREAKFAST FLAKES

Grandmother Breakfast Flakes are made from selected triple-cooked whole wheat

Perfectly Processed and Absolutely Pure

ONLY 7 1/2C A PKGE.

Not more than 2 pkges. to a customer at this price. Regular price 10c

ALWAYS READY TO SERVE

If you enjoy a cup of Good Tea try A&P Blend Golden Tipped India Ceylon Tea 25 Cents a half-lb. packet Best Imported at the Price

DON'T FAIL TO TRY GRANDMOTHER'S

A&P COCOA

1/4-lb. Can 10 CENTS

1/2-lb. Can 20 CENTS

This Cocoa is warranted ABSOLUTELY PURE, from which the excess of oil has been taken. It will be found double the strength of ordinary grades of cocoa

ABSOLUTELY PURE

FREE

This Week we will Give Away Beautiful Presents with 35c. worth A & P Extracts or a pound of A & P Baking Powder

There are Three Requisites for a Cup of Good Coffee

THE SELECTION--THE ROAST--THE MAKING

THE SELECTION can be trusted to our judgment and almost half a century of experience in buying, blending and selling. OUR ROASTING plant is the most complete in the U. S., as we daily use more Coffee than any other retail house in the world. THE MAKING is in your hands, and if properly performed, using A & P goods, you can enjoy the greatest of luxuries—a cup of Good Coffee

ALWAYS BE LIBERAL TO THE POT

Our prices in Coffee range from 12c, 15c, 20c, 25c, 30c and 35c a pound

Special Discounts to Restaurants, Hotels, Boarding Houses and Large Consumers

The Great Atlantic and Pacific Tea Co.,

137-139 West Front St.

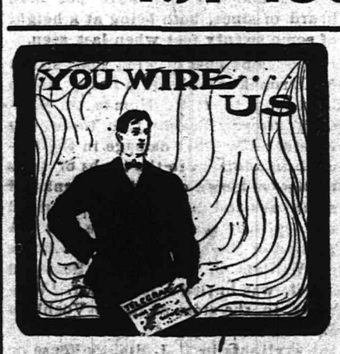

WE'LL WIRE FOR YOU

on short notice, any sized job you may have. If your residence, store or factory is not wired, have it done.

ELECTRIC LIGHT

everything considered, is cheaper than any other illuminant. Get our prices before giving an order.

WILLIAM H. POPE,

—Electrical Contractor—

116 North Avenue. Phone 244L.

Branch Office—217 Babcock Bldg., Plainfield, N. J.

T. H. LEARY & CO.,

BANKERS AND BROKERS.

Members New York Consolidated Stock Exchange

41 and 43 WALL STREET, NEW YORK.

STOCKS, BONDS, GRAIN, COTTON

Orders executed for investment or marginal accounts.

Branch Offices:

Saratoga Springs, White Plains, Yonkers, Albany, Poughkeepsie, Kingston, Rondout, N. Y., Newburgh

Telephone 5 90 Broad.

Direct Private Wires to all branches.

MARKET LETTERS ON APPLICATION.

I. H. BOEHM.

109-111-113 West Front Street, and 126 Park Avenue.

MILLINERY.

We are showing in our Millinery Department over 100 different styles of Outing and Ready-to-Wear Hats for Fall wear. Owing to alterations in our building, we are only able to show a few of these in our Park avenue windows. All the rest are on exhibition in our Millinery Department at the Front street entrance. Everything that is left in Summer Millinery is offered below cost to close out.

Ladies' Waists.

Our assortment larger than ever before and quality the best.

Madras and Flannel Waists.....1.00, 1.25, 1.48, 1.98

White Madras Waists, fleece lined, a special lot at, each.....1.75

SPECIAL FOR SATURDAY ONLY.

Boys' 50c Knee Pants at - - - 35C

Boys' 45c Knee Pants at - - - 25C

Red Star Stamps Given With Every Purchase at

N. Y. Bargain Store,

324 WEST FRONT ST., PLAINFIELD, N. J.

USE PRESS WANT ADS.

PRESIDENT IN PERIL

Yacht Sylph, With Roosevelt Party, Braved Severe Storm.

WAS A HURRICANE AT HELL GATE

Landed at Navy Yard, Where, as the Storm Had Abated In Fury, It Was Decided to Go on to Ellis Island.

NEW YORK, Sept. 17.—While President Roosevelt was en route from Oyster Bay to New York on the naval yacht Sylph he passed through a terrifying wind and rain storm, during which the vessel was in imminent danger.

Shortly after 10 o'clock, nearly an hour later than had been arranged, President Roosevelt boarded the Sylph in Oyster Bay. He was accompanied by Mrs. Roosevelt and their son Kermit, Mrs. Richardson, a New York friend of Mrs. Roosevelt; Secretary Loeb, Professor Albert B. Hart of Harvard college, Professor J. B. Moore of Columbia university, C. Grant La Farge of New York and Jacob A. Riis of Richmond Hill, Long Island. In addition the guests of the president included members of the executive staff and representatives of the press.

When the Sylph weighed anchor the skies were dark and forbidding, and as the vessel drew out of the bay a light rain fell. Less than an hour after the Sylph had entered Long Island sound she ran into a terrific wind and rain storm. The storm increased in severity rapidly, and off Fort Schuyler it developed into a hurricane. The wind blew, according to an estimate made by Lieutenant Preston, commander of the Sylph, at the rate of sixty-five miles an hour. The Sylph, a comparatively small vessel, pitched heavily and off Willett's point listed very sharply to starboard. The president and his guests had been forced to go below, and, beyond a drenching, none of them suffered inconvenience.

The storm became even more severe as the vessel neared Hell Gate. The waves and wind swept the deck, making it almost impossible for the sailors to remain exposed to their force. The baggage of the party, consisting principally of hat boxes and dress suit cases, was swept about the deck, and everything movable on deck had to be clewed down to prevent its being swept overboard. In Hell Gate, a quarter of a mile off the port bow of the Sylph, a tugboat having in tow a large three masted schooner was capsized by the wind and waves. She sank stern foremost, but did not settle completely out of sight for perhaps five minutes. A small boat from the tug put off with the crew, except two men, who clung to the bow until the vessel disappeared. It appeared from the Sylph that the two men were taken aboard the yawl.

Lieutenant Preston wished to stand by to render such assistance to the tug crew as he could, but Captain William P. Brainard, an experienced pilot, who was at the wheel, declared it would be foolhardy for the Sylph to attempt a rescue in such a storm; that she almost certainly would be wrecked herself in the attempt. President Roosevelt knew nothing of the capsizing of the tugboat until nearly an hour afterward. He then expressed the wish that some assistance might have been rendered the crew.

It was the expectation that Mrs. Roosevelt, Mrs. Richardson and some of the guests of the president could be landed at Twenty-third street, Mrs. Roosevelt desiring to pass the day in the city with relatives. Owing to the severity of the storm, which still was raging with furious energy, it was found impracticable to make a landing at that point. Mrs. Roosevelt, Mrs. Richardson, Kermit Roosevelt, Professor Hart and Mr. La Farge were landed at the Brooklyn navy yard.

Rear Admiral Rodgers, commandant of the yard, went aboard the Sylph and after consultation with the president, the storm meanwhile having abated and the wind having veered from southeast to west, it was decided that the proposed visit to Ellis Island could be made in safety. The Sylph weighed anchor and arrived off Ellis Island, where the president and his party were landed.

During the visit many interesting incidents occurred, the president acting upon his desire to go directly among the immigrants themselves with a view of ascertaining personally how they were treated. He was particularly interested by the fact developed that forty-nine out of fifty of the applicants for admission were supplied with American money. The president's interest was attracted by a comely German woman, Adele Walter, from Leutendorf, who bore in a wicker basket a tiny seven-month-old babe. After chatting a moment with her the president slipped a five dollar bill into the hand of Jacob Riis to be given to the woman for her child. She nearly fainted upon learning that the gift was from the president of the United States.

Ellison Banks Suspend.

LIGONIER, Ind., Sept. 17.—The Ellison banks at Topeka and Lagrange have suspended payments. Much excitement was caused in the adjacent farming districts, as many had large deposits in these banks. The estimated deposits of the two institutions are $300,000. Both institutions were controlled by Rollin Ellison of Lagrange.

Must Be Returned to China.

MONTREAL, Sept. 17.—Mr. Justice Loranger decided that the Canadian Pacific railway must return the Chinese who were refused entry into the United States and who applied for a writ of habeas corpus. They will be taken to China.

A TROPICAL STORM

New Jersey Coast Struck by Terrifying Hurricane.

ATLANTIC CITY WIRES WERE CUT OFF

Hotels, Pavilions and Summer Residences Suffered Severely Down by the Sea—State Camp Received Wind's Full Fury.

ATLANTIC CITY, N. J., Sept. 17.—The tropical storm which struck the New Jersey coast was one of the severest experienced for a long time. The wind blew with hurricane force and while it lasted kept up a speed of seventy miles an hour. The storm was terrifying to a degree, but the damage was not as great as at first was believed. A conservative guess places the entire damage at $25,000 or $30,000. The telegraph and telephone lines leading out of the city are down, and the fact that the city was cut off from connection with the outside world started wild rumors that the great resort had been entirely swept away.

The first train in from Philadelphia and other points brought down excited relatives and friends who were anxious after the welfare of their loved ones and who found them happy and telling amusing stories about the freaks of the storm.

Great damage was done along the board walk, where the one story pavilions suffered to a considerable extent. The storm's fiercest attack was made on the McClay apartment building at Pacific and South Carolina avenues. The roof was more than half torn off, entailing a loss of $2,500.

The other largest damage was done at the Hotel Strand, situated on Pennsylvania avenue, close to the beach. This hotel's handsome brick and frame porch was completely ripped out and demolished by the wind. Outside of these places the damage otherwise consisted of broken plate glass windows, tin roofs curled up, awnings blown down and trees uprooted, while in the inlet district, at the upper end of the city, a number of boats were torn from their moorings and several boathouses were blown over.

When the roof of the McClay building blew off the fifty or more families in the house were thrown into a panic. They were quickly pacified, however, and all left the building.

One sick lad, John Flanagan, suffering from fever, was hurried to a hospital.

Young's pier was slightly damaged. The territory in the vicinity of the pier was made dangerous by flying glass.

The state camp at Sea Girt was exposed to the full fury of the storm. Tents and flooring were lifted bodily and carried over a hundred feet.

Big bulk windows gave way under pressure of the storm, and pieces of the glass flew in all directions. At this point Dr. Richard Pancoast, aged seventy years, of Philadelphia, was blown down by the wind on the board walk and suffered a fracture of the hip. He was hurried to the City hospital.

Among the hotels whose roofs were damaged in the storm was the Marlborough, Metropolitan, Kuenhler, Kenilworth and Richmond. None was very seriously damaged.

Railroad trains left on schedule time, and a large number of timid visitors hurriedly left town. The 2 o'clock express was the longest train out of this city this season.

Telegraphic communication between this city and the Delaware breakwater has been effected. Reports to the Maritime Exchange say that during the storm an unknown three masted schooner was wrecked near the breakwater. The crew was taken off by the pilot boat Philadelphia. A two masted barge is sunk at the mouth of Delaware bay, and the schooner Sea Bird is sunk as the result of a collision between the schooners Adeline Townsend, Emily F. Northan and the Sea Bird.

Murder at Lebanon.

LEBANON, Kan., Sept. 17.—Mrs. Williamson has been murdered here and her twelve-year-old daughter and her aged mother, Mrs. H. H. Payne, brutally beaten. The three had been accustomed to sleeping in one bed. Mrs. Williamson's dead body was found outside the house and her mother and daughter in bed unconscious. All had been horribly wounded with a cultivator bar. Mrs. Williamson was suing for divorce from her husband, and a young man of Lebanon who wished to marry her and whom she had refused repeatedly is suspected. He has disappeared.

Redwood Lumber Men Combine.

SAN FRANCISCO, Sept. 17.—An organization of redwood lumber merchants and manufacturers, representing millions of capital and composed of the heaviest mill and shipping corporations in the lumber trade, has been perfected here for the purpose of handling for the eastern market the enormous demand for redwood lumber. The organization, which has a capital of $1,000,000, includes ten of the largest producers of redwood lumber in the state. The headquarters of the new concern will be at Los Medanos, Cal.

One Hundred Perish In Typhoon.

LONDON, Sept. 17.—A dispatch to the Daily Mail from Hongkong announces that during a typhoon the steamer On Ling Wo capsized off Kwangchauwan and a hundred persons perished.

Home Coming of Gibbons.

CHERBOURG, France, Sept. 17.—Cardinal Gibbons has arrived here. He sails for New York on the North German Lloyd steamer Kaiser Wilhelm der Grosse.

KODOL
Digests What You Eat.

Weak Hearts

Are due to indigestion. Ninety-nine of every one hundred people who have heart trouble can remember when it was simple indigestion. It is a scientific fact that all cases of heart disease, not organic, are not only traceable to, but are the direct result of indigestion. All food taken into the stomach which fails of perfect digestion ferments and swells the stomach, puffing it up against the heart. This interferes with the action of the heart, and in the course of time that delicate but vital organ becomes diseased.

Kodol

Digests What You Eat

Mrs. Loring Nichols of Penn Yan, N. Y., writes: After eating, my food would distress me by making my heart palpitate and I would become very weak. Finally I got a bottle of Kodol and it gave me immediate relief. After using a few bottles I am cured.

Kodol cures indigestion, dyspepsia and all stomach disorders, and gives the heart a full, free and untrammeled action.

Bottles only. $1.00 Size holding 2½ times the trial size, which sells for 50c.

PREPARED BY E. C. DeWitt & Co. Chicago

L. W. RANDOLPH.

DRESSED CHICKENS.

There is nothing quite as good for dinner as Chicken, is there? It is something of which we never tire. A tender, juicy fowl, nicely browned and a hungry man—well, they instantly become one. We pride ourselves on our Dressed Chickens. We would like to have your meat trade also, and we think a nice plump fowl would be a good introduction. Seafood very fine and prices right. Saturday Special Sale.

FRED ENDRESS,
121-125 West Front Street.
Branch 208 Muhlenberg place

Advertised Mail Matter.

Plainfield, N. J., September 14, 1903.
H. H. BIRD, P. M.

Adams, Mrs W H	Johnson, Mrs Carey
Allen, Mess Chas W & Co	Johnson, Mr George
Anderson, Miss Jeh'ana	Kellogg, Mrs M D
App, Ed	Koing, Mr
Beckman, Mr Chas	Labor, Mr C
Bergmann, Miss M'rg't	Lock, Miss Bertha B
Block, Frank	Lockard, Mr Horace
Blume, Miss Annie	Moore, Mr Clarence
Buchanan, Miss Lina	Merando, John
Davis, Miss Dela	O'Connor, Miss Mary
Debaum, Mrs Abbie	Parkam, Miss Mary
DeGroar, Mrs C J	Peterson, Mr August
Dennick, Miss Elweeda	Peer, Mr Harry
Dennick, Mr Jacob	Prickett & Compton,
Diehl, Mrs George	Regan, Miss Delia
Dolphin Mfg Co	Scott, Edward C
Drake, Mr C E	Schumacher, Miss Helen F
Egan, Mr	Senker Lizzie
Elterich, Mrs Eliza	Shortman, Miss Florence
Evans, Gwynn	Smith, May
Everest, Mr	Smith, Claretta
Farrell, Mr Gerald J	Spellissy, Mast. Arthur E
Flum, Victor G	Spellissy, Mast. Fred W
Garland, J E	Stout, Mrs Wm M
Gee, Miss Mary L	Voorhies, Miss Rachel
Hagaman, Miss Martha	Wallace, Miss Anna
Halligan, James	Watson, G S
Harsell, Miss Edith	Williams, W G
Hasting, Miss Degar	Wilkins, Mrs J B
Hill, Mrs Mary V	Wonder, Miss Pauline
Hine, Miss Elizabeth	Woods, Miss Leonie
Holter, Helena	Whycoff, Mr Samuel
Horn, Mr Thomas	

Please Say Advertised

OYSTERS

That Are Oysters.

Nothing more tempting or palate-tickling than our fine, fresh Blue Points or Rockaways. Especially fine.

If you wish the most delicious oysters in Plainfield—oysters that are oysters—we'd like to fill your order.

ROGERS' SEAFOOD MARKET,
Fred Ivamy Prop'r,
232 W. Second St.

Summer is here, and all the

Leading Periodicals

and the

New York & Plainfield Papers

can be found at

HARPER'S,

411 Park Ave., Plainfield, N. J.

TITUS H. LAURY,
Mason and Builder,
Office, 323 E. Front St.
Tile Setting, Mantel and Front Work

BAMBERGER'S
THE ALWAYS BUSY STORE
MARKET & HALSEY STS.

Close Fridays at 6 p. m.

September TRADE SALE!

THE present time retailing sensation of Newark. An event in every way calculated to create tremendous interest among well informed buyers, and involving more and greater bargains than the most notable of all September sales gone. Manufacturers' odd lots, surplus stocks and sample lines of high grade, seasonable and staple goods—thousands of dollars' worth of outerwear, home needs or personal requirements of almost every description acquired at extraordinary concessions, and selling for prices considerably below those we should be compelled to ask had they come to us through usual channels in the regular way. Every department and aisle table contributes to this the most important of all Fall bargain demonstrations.

Open Saturday Evenings.

L. Bamberger & Co
NEWARK, N. J.

Cremo 5¢ Cigar

The Same Yesterday

To Day

and To Morrow

The Largest Selling Brand of Cigars in the World.

THE BAND IS THE SMOKER'S PROTECTION

A YOUNG MAN

who has only one best girl comes to a decision quickly, so do the people who want good goods. I make a specialty of high-grade goods both in

Hardware Specialties and Housefurnishings

Just added to my stock a complete line of

MOULDERS' TOOLS.

Our stock of

BUILDERS' AND SHELF HARDWARE

is the largest in the city.

Our Stove Department consists of the best goods obtainable, such as Othello, Sunshine, Penn Esther and Canopy Ranges. The Perfect, Bradley & Hubbard and Beauty Oil Heaters.

Table and Pocket Cutlery. Sporting Goods, Etc.

A. M. GRIFFEN,
119-123 E. Front St., Plainfield, N. J.

USE PRESS WANT ADS.

STEINWAY PIANOS

A complete stock of slightly used and repaired Parlor, Concert Grands and Uprights,

Cash or Instalments.

Particularly adapted for students, teachers and musical institutions.

STEINWAY & SONS,
STEINWAY HALL, 109 East 14th St., and WINDSOR ARCADE, 46th Street and Fifth Ave., New York.

OYSTERS - FISH - OYSTERS

Lovers of oysters come and see my celebrated Glenwood Oyster on sale now

25c per quart

and they are fine as silk. All kinds of fresh fish at popular price.

JERRY FOSS,
Model Seafood Market.
230 Park Ave. Tel. 632.

THE VAN WORMERS.

Unique Case In the Criminal History of New York State.

ALBANY, N. Y., Sept. 17.—Thrice unique in the criminal history of this state was the hearing before Governor Odell on the application for commutation of the death sentence in case of the three brothers Van Wormer, awaiting execution for murdering, in his own doorway, their uncle, Peter As Hallenbeck, at Greendale, Columbia county, on Christmas eve, 1901.

The unique features of the case are that three brothers, all under thirty and one barely twenty-one, stand together in the peril of the electric chair, that five jurors, representing eleven of the jury which convicted the Van Wormers, appeared in opposition to the appeal and that a Christian minister argued for the infliction of the death penalty. Further, a petition signed by 263 residents of the vicinity of the crime urged that the governor show no clemency.

Former Judge J. Ryder Cady of Hudson, who was originally detailed to defend the boys, argued for the appeal, pleading, among other things, the lack of childhood care due to their mother's early death.

District Attorney Chase of Columbia county opposed the application, as also did Rev. C. E. Corwin of Greendale. The latter cited many tales of the alleged misdoings of the Van Wormers.

Governor Odell said he would render a decision by Monday.

ARMENIAN CHURCHES.

Armenians In the United States to Petition President Roosevelt.

BAKU, Caucasia, Sept. 17.—Disorders among Armenians caused by the transfer of the Armenian church property to the state have broken out here. The troops fired on a crowd of Armenians, who retaliated with revolvers and stones. One man was killed, and twenty others were wounded. Three of the latter have since died.

Disorders have recently occurred at Tiflis, Elizabethpol and other towns in Caucasia arising out of the transfer of Armenian church property to the Russian state in which a number of Armenians were killed or wounded. A dispatch from Boston says the Armenians in the United States are preparing a petition to President Roosevelt asking him to prevent "the confiscation of $60,000,000 worth of church property in Russia owned by the Armenians of the world."

Cossacks Suppressed Kars Riot.

ST. PETERSBURG, Sept. 17.—Further Armenian disorders have occurred at Kars, Transcaucasia, and were suppressed by the Cossacks. Several of the latter were wounded, one Armenian was killed, and seventy-seven others, including two priests, were arrested.

PRESS WANT ADS PAY

A BIG BLOW.

Fierce Windstorm Sweeps Over New York.

NEW YORK, Sept. 17.—Death, damage and wreck followed in the path of the sixty mile an hour storm which struck New York shortly before noon.

One man was probably fatally hurt by being struck by parts of a heavy plate glass window at Fifth avenue and Twenty-second street. Many people were bruised by falling signs, broken windows, demolished chimneys and other portable articles whirled through the air by the wind.

Vessels in the harbor except the stoutest craft were compelled to put back to their piers. The police reported that the tug James Key was wrecked on Hog's Back reef in Hell Gate. Merritt-Chapman Wrecking company tugs went to her assistance.

Captain De Nyse of the tug Unique rescued a man whom he found clinging to the bottom of an overturned boat in Sandy Hook bay. The man was in an almost exhausted condition and said he had been there for several hours.

While returning toward New York the Unique picked up the yawl yacht Narkeeta of Boston, which was off Sandy Hook, dragging her anchors and drifting seaward. The yacht was taken in tow and anchored off Staten Island.

BASEBALL SCORES.

Results of Yesterday's Games In the National and American Leagues.

NATIONAL LEAGUE.

At Cincinnati—
New York..... 0 0 0 0 0 0 5 1 0—6
Cincinnati..... 0 0 0 0 0 0 0 5 2—7
Hits—New York, 9; Cincinnati, 10. Errors—New York, 1; Cincinnati, 2. Batteries—McGinnity and Warner; Ewing and Pietz.

At Pittsburg—
Boston..... 0 0 0 4 2 0 0 0 0—6
Pittsburg..... 4 0 1 2 2 3 1 0 *—13
Hits—Boston, 8; Pittsburg, 19. Errors—Boston, 3; Pittsburg, 1. Batteries—Carney and Moran; Phillippi and Phelps.

TABLE OF PERCENTAGES.

	W.	L.	P.C.
Pittsburg	87	43	.669
New York	79	52	.603
Chicago	75	52	.591
Cincinnati	69	57	.547
Brooklyn	63	63	.500
Boston	53	76	.411
Philadelphia	41	79	.342
St. Louis	42	87	.325

AMERICAN LEAGUE.

At Washington—
Detroit..... 0 6 0 2 0 0 0 0 0—8
Washington..... 0 2 0 0 0 1 7 0 *—10
Hits—Detroit, 11; Washington, 14. Errors—Detroit, 1; Washington, 3. Batteries—Donovan and Buelow; Lee and Kittridge.

At Boston—
Cleveland..... 0 4 3 0 0 0 0 0 0—7
Boston..... 2 2 3 1 1 3 1 1 *—14
Hits—Cleveland, 10; Boston, 22. Errors—Cleveland, 2; Boston, 5. Batteries—Killian, Donohue and Bemis; Hughes, Gibson and Criger.

TABLE OF PERCENTAGES.

	W.	L.	P.C.
Boston	83	43	.674
Cleveland	72	57	.558
Philadelphia	66	57	.541
New York	62	58	.517
Detroit	61	63	.492
St. Louis	60	65	.480
Chicago	56	69	.448
Washington	39	87	.309

Racing In Mud at Gravesend.

NEW YORK, Sept. 17.—Mud runners of a pronounced type were in demand at Gravesend. The Willow stakes for two-year-olds, the stake event on the card, was won by Majoram. Majoram jumped away in front and, gradually increasing her lead to the finish, won eased up by five lengths. Golden Prop was second and Ocean Tide third. Lavator won the steeple chase by forty lengths.

Lord Melbourne Was Tired.

CHICAGO, Sept. 17. — Lord Melbourne won the third race at Hawthorne by a neck from Christine A., this being his fourth consecutive victory. Lord Melbourne was fast tiring at the finish and barely lasted long enough to win in a hard drive.

Taby Tosa Won In Hard Drive.

ST. LOUIS, Sept. 17.—Taby Tosa, after a hard drive down the stretch, won the Delmar feature by a nose from Little Scout, the odds on favorite. Water Tower, heavily played to win the fifth race, would not break when the barrier went up.

Gamble Confessed Substitution.

SAN FRANCISCO, Sept. 17.—Deputy United States Marshal Gamble has made a complete confession of his connection with the substitution of old and decrepit Chinese for young Chinamen under sentence of deportation. For his connection with the plot for the liberation of the men who were ordered transported Gamble was arrested and released under a bond of $2,000. Under the rigid scrutiny and questioning of Mr. Woodworth he has confessed, implicating several well known Chinese and several whites, some of whom are in the employ of the government, and only one deputy sheriff. Gamble's confession completely upsets the stories of many of the suspected persons. Several arrests will probably be made as a result of Gamble's confession.

Boy Poisoned His Stepmother.

NORFOLK, Va., Sept. 17.—Thirteen-year-old John H. Dey was held for the grand jury on the charge of murdering his stepmother, Mrs. Olin Simpson Dey, by administering to her a dose of strychnine mixed in salts which the boy originally had prepared, according to his own confession, for the purpose of killing the sister of his stepmother, Miss Marsula Simpson.

Paul Jones' Bones to Come Home.

WASHINGTON, Sept. 17.—Secretary Moody's attention has been called to the fact that no monument marks the grave of John Paul Jones in Paris. In the event that the bones of the distinguished naval hero can be found Secretary Moody will order a war ship to France to bring them home.

Eight Thousand Want More Pay.

CHICAGO, Sept. 17. — A grievance committee representing employees to the number of 8,000 in every important car and locomotive shop of the Chicago and Northwestern railroad is in conference here considering the company's refusal to grant an increase of pay.

POWERS NOT TO HELP

Bulgaria Not to Expect Help From Foreign Arms.

TURKEY RAPIDLY MOBILIZING ARMY

Military Party Urging the Sultan to Cross the Hostile Frontier Without a Declaration of War, Principality Being Vassal State.

SOFIA, Bulgaria, Sept. 17.—Although no formal replies have been received to the Bulgarian government's note, it is stated that the representatives of three great powers have repeated their counsels to Bulgaria to remain quiet, as in the event of a war with Turkey Bulgaria need not expect any help in foreign quarters. It is further reported that the same diplomats visited General Petroff and endeavored to persuade him to postpone the mobilization of Bulgarian forces, but the premier declined.

One of the ministerial organs in an editorial on the government's note says it hopes it will be the last time that the Bulgarian government will issue a note. If the powers do not intervene to restore order in Macedonia Bulgaria will undertake with the feeble forces she possesses to do what is expected of her and give Europe the pleasure of witnessing a bloody drama in Macedonia.

From Burgas comes a report that a general massacre is beginning throughout the district of Losengrad. Turkish troops and Bashibazouks attacked a Greek village near Losengrad, killed twenty-five peasants and destroyed the church, schools and many houses. The Turks attacked the village of Paoulevo and killed everybody they found on the streets.

A fight is reported from Petchenitza between a band of 100 insurgents and 300 Turks. The insurgents, who occupied a strong position, fired on the attacking Turks, killing twenty-five.

A telegram from Uskub says the mobilization of the Turkish army is proceeding rapidly, while dispatches from Constantinople assert that the military party is urging the sultan to order his troops to cross the Bulgarian frontier without a declaration of war, which the party regards as unnecessary, inasmuch as Bulgaria is a vassal state of Turkey. The sultan is said to be still hesitating.

Dispatches from Constantinople report that in an encounter which took place between the Turks and a large body of insurgents at the village of Kermon, near Lake Perlepe, the insurgents were routed and had over 100 killed and a great number wounded. In the same vilayet the insurgents set fire to the village of Kachin. One hundred and fifty houses were burned, and six women perished in the flames.

Powers to Warn Bulgaria.

VIENNA, Sept. 17.—It is reported here that the powers have arrived at a decision to make a new collective representation at Sofia warning Bulgaria against commencing a war.

AN EAST RIVER MURDER.

Proprietor of Old Shakespeare Hotel Shot to Death.

NEW YORK, Sept. 17.—Grim memories of the old "Shakespeare" murder in the East River hotel some twelve years ago were revived when William H. Keyes, thirty-nine years old, who for the past eighteen months has been proprietor of the hotel at Catherine slip and Water street, was shot through the heart and instantly killed. He was sitting in a chair in front of the Water street entrance to the hotel when the fatal shot was fired.

Keyes' dead body was carried into the rear room of the hotel, and O'Toole called Mrs. Alice Keyes, the dead man's wife, who was asleep on the second floor with her daughter. She rushed to the rear room and, after gazing at the dead body of her husband, fell into a swoon.

Meantime Policeman Mullen and several other officers of the Oak street station, who had been attracted by the shot, rushed to the hotel and placed O'Toole, Murphy and Pendleton under arrest. Before they reached the place it was discovered that Keyes' pockets were turned inside out, and $250 in cash was missing.

Adjutant General's Answer.

CRIPPLE CREEK, Colo., Sept. 17.—Adjutant General Bell will appear in the district court tomorrow, personally if necessary, to make answer and return of the writs of habeas corpus issued against him and General Chase by Judge Seeds in behalf of four prisoners in the military guardhouse. He will take the position that at present all of the inhabitants of this district are amenable to the articles of war.

Robbers Get $1,000 In Silver.

DES MOINES, Ia., Sept. 17.—Robbers entered the Farmers' bank at Rhodes by cutting a hole through the roof. They entered the vault through the top and secured $1,000 in silver that they found outside the safe proper. The latter was dynamited, but nothing was taken.

Engine Crew Killed.

MADISON, Fla., Sept. 17.—Freight train No. 26, with an engine and caboose, was wrecked on the Seaboard Air line five miles west of here, killing instantly D. W. Southwell of Jacksonville and the fireman, whose name cannot be learned. The wreck was caused by a washout.

Stokers Work at Pistols' Point.

NEWPORT NEWS, Va., Sept. 17.—A mutiny occurred on the steamer Princess Ann on her voyage down the coast. The vessel narrowly escaped sinking. The officers compelled the rebellious stokers to work at the point of pistols.

THE DAILY PRESS.

INDEPENDENT IN POLITICS.

A. L. FORCE, - Editor and Proprietor.

Published Daily, except Sunday, at 3:00 p. m.

109 North Avenue. Telephone Call 62.

Two cents a copy. Ten cents a week. $5.00 a year—in advance.
No extra charge for papers mailed to points in the U. S. and Canada.
Delivered by carrier or by mail.
THE PRESS has the most complete carrier and mail service of any paper in the metropolitan district.
Any subscriber failing to receive a single issue will confer a favor by notifying the business office.
Advertising rates mailed on request.
Copy for Change of Advertisements to ensure change the same day MUST be in this office by 9 a. m.

THE PRESS is for Sale at—
UNION NEWS CO. . . . . R. R. Station
J. M. HARPER . . . . . 411 Park Ave
E. A. LAING . . . . . 149 W. Front St
A. D. MALLINSON . . Fourth and Liberty Sts
TROLLEY WAITING ROOM . . Watchung Ave
M. ESTIL . . . . . 111 Park Ave
W. E. MATTISON . . . . . 85 Somerset St
GEO. SCRIBNER . . . . . 319 Watchung Ave
J. HATFIELD . . . . . 218 Watchung Ave

Plainfield, N. J., Sept. 17, 1903.

The Daily Press has a higher circulation rating than is accorded to any other paper in Plainfield.—Printers' Ink.

Kirk vs. Moffett, a battle royal.

Plainfield politicians have forgotten all about the talk of "the crime of '73." They're discussing "the crime of '03."

If a horse cost as much for medicine as an automobile does for repairs, wouldn't the liverymen be a poverty stricken lot of individuals.

A Trenton musician has composed a National hymn to which he has given the title "God save our President." Must be a reader of The Sun.

Man in Boston wedded girl he reformed and has now gone mad. The girl has gone away. Probably both are fit subjects for an asylum.

Big Bill Devery has some sparking things to say just at present "touching on and appertain' to" the way he was squelched by Tammany Hall.

Dispatches state that snow visited Nebraska during the present week. Whether the office of *The Commoner* was included in the visit is not reported.

The elements had it in for Plainfield yesterday and as a result the city is minus many stately trees which added attractiveness to the handsome thoroughfares.

Through the courtesy of The Suburbanite, The Daily Press reproduces a picture of the Central's New York terminal as it will appear when the much needed improvement is made.

A New Brunswick woman claims to own the greater part of New York. That's nothing when compared to the Elizabeth people who seem to have an impression that they should boss the earth.

Captain William B. Martin's record at Sea Girt is one of which every Plainfielder feels proud. As the commandant of Company K he also made an equally fine record. Captain Martin is all right.

The Attorney-General has decided that if you want to register your vote against the proposed constitutional amendments you must write the word "against" on the margin of the ballot. This is well to remember as is also the provision that black ink solely must be used in writing the word "against." Such arrangements are novel, but possibly the Legislature knew its mind in the matter.

Many of the State politicians, and particularly the lesser fry in Elizabeth, are not inclined to take the Plainfield bolt from the majority party's ticket in this County at all seriously. It is broadly stated that the warring factions will be "the same old crowd" before the time to cast the ballots arrives. The question is, can Mr. MacMurray and his friends afford to surrender after taking such a determined stand?

—Wm. Jeffery yesterday sold for Jas. E. Totten six lots on Elk street to Wm. Birrell, of Pearl place.

—A stray wheel, found by Patrolman Vanderweg, is at police headquarters awaiting a claimant.

—Miss Stella Reary, of 99 Westervelt avenue, entertained a number of her friends at her home Tuesday evening. Music and games were enjoyed until a late hour. Refreshments were served.

You Will Make No Mistake if you purchase your cigars at Kirby's, 106 Park avenue. 9 8 12 eod

AMONG MEN IN THE SHOPS

SEEN AND HEARD IN PLAINFIELD'S INDUSTRIAL PLANTS.

George Sheing, of the Aluminum Press Company's plant, is in Brooklyn on business for the firm.

Edward Slingland is erecting two rotary presses in Buffalo, N. Y., for the Aluminum Press Company.

John Martin, of the Potter Press Company's plant, has returned to work after several days' illness.

Daniel Baird, of the Potter Press Company's plant, has removed from Liberty street to West Front street and Grant avenue.

Leslie Lyons, a cousin to Carroll Runyon, formerly of Ninth street, has taken a position as draughtsman at the Pond Machine Tool Works.

William Donaldson, Elmer TenEycke and William Nickelson, all of the Campbell Printing Press Company, are in New York for a few days erecting a large auto plate press for the New York Herald.

City Counsel Davis, of Orange, was asked by the aldermen at a recent meeting to advise them of the legality or illegality of letting contracts to firms employing union labor only. Mr. Davis's opinion, just rendered, is that to let contracts under such agreements is to make them void.

The National Metal Trades Association, of Chicago, has started a movement to reduce the wages of machinists all over the country 10 per cent. If this reduction is accomplished it will effect 100,000 machinists, both union and non-union men. Wage agreements with all western unions affiliated with the International Association of Machinists expire on Jan. 1, 1904, and preparations are being made by the manufacturers to insist upon a reduction when the negotiations for new agreements begin.

The printers who struck at Tiffany & Co.'s factory at Forest Hill worked a clever trick on their former employers yesterday by calling out the seven non-union men, who three weeks ago, by supplanting the union men, were the cause of the strike. Since the beginning of the strike the former employes have been quietly at work among the non-union men, until on Monday night they succeeded in initiating them into the union. Besides these seven men, the apprentice boys, who had been registered in the union, were also called out.

PERSONAL.

Daniel VanWinkle, of West Third street, is entertaining friends from New York.

Miss Caroline V. Drake, of Duer street, is home from a visit at Providence, R. I.

Miss Lizzie Manning, of Grant avenue, is visiting her sister, Mrs. Luther Anthony, of Kingston.

Carlos C. Gallup, of West Front street, has returned from a vacation at Delaware Water Gap.

Miss Maude Harold, of Blue Point, L. I., is visiting Mr. and Mrs. Clifford Braider, of Madison avenue.

Miss Annie Davis, of West Fifth street, is visiting at the home of her brother, Daniel Davis, of Asbury Park.

William Helman, pressman of the New Bedford Standard, is visiting Mr. and Mrs. William Buckley, of Watchung avenue.

Miss Virginia Hannigan has returned to her home on Duer street, after spending her vacation at the Delaware Water Gap.

Frank W. Jones, of Mountain avenue, has returned to his business in the firm of Powlison & Jones, after a several weeks' vacation.

George Clark has resigned his position at the Potter Press Works and accepted another one with the Rogers' Corporation, of Madison avenue.

Mr. and Mrs. James Symons, of Westerly, R. I., are visiting Mrs. Symons' parents, Mr. and Mr. Peter H. Latourette, of East Fifth street.

Miss Evelyn Locke, of Belvidere avenue, returned yesterday afternoon from a summer spent at Beach Haven and other resorts along the Jersey coast.

Henry Kingslow and his son, Harry Kingslow, have returned to their home on West Third street, after spending the summer months at Lake Spofford, N. H.

Robert Schreiner, of L. W. Randolph's drug store, is enjoying his vacation in Portland, Me. On Saturday Fred Dunavan, a clerk at the same store, will leave to join Mr. Schreiner and the two will remain for a week in Maine.

CASTORIA
For Infants and Children.
The Kind You Have Always Bought
Bears the Signature of Chas. H. Fletcher

FRIDAY FRIDAY FRIDAY
SALE OF
-Salad Dishes-

Real Austrian China. Full 9½-inch Sizes.

25c

Handsomely Decorated. Six Different Patterns.

Regular Selling Price 50c Each.

New Waistings. Prettier goods never left the looms. Rich basket weaves, both plain and figured, of heavy high lustred Mercerized Cottons have superseded the French Waistings and are in universal favor for the coming season. Our showing of these goods represents the choicest selections from the latest importations. If interested (and you must be), by all means see our line.

Outing Flannels. Notwithstanding the extreme scarcity of these goods, we have our usually good assortment. Only the best makes are shown. Price 10c yd.

Flannelettes. Probably the largest variety, certainly the best styles, Only good grades are offered. Price 10c, 12½c and 15c per yard. Some choice novelties are included in the line.

Light Weight Comfortables. Filled with clean white cotton, covered with silkaline and nicely tufted. They are light, fluffy, warm and just right for immediate use.

P. & L. Kid Gloves. The best known as well as the best wearing $1.00 Kid Gloves in the world. They have an international reputation and are sold in stupendous quantities on both sides of the water. They are never sold at less than $1.00 per pair and in many places sell for $1.50. They fit and they wear. We have them in black, white, tan, modes and gray. Fall importation now ready.

Our Carpet Department brings us more compliments than any other department. Under new management, with more room and greatly increased facilities, its efficiency has been brought to the highest state. Beautiful New Carpets of reliable makes. Japanese and China Mattings, Oil Cloths, Linoleums, Cocoa Mats, Rubber Mats, Window Shades, Curtain Poles, Brass Trimmings, Portiere and Lace Curtains. The making of Shades a specialty with us. Shades made by us will fit and work properly.

Awnings taken down, repaired and stored. Leave your orders now. Work will be done when you are ready.

WOODHULL & MARTIN.

PERSONAL.

Mr. and Mrs. John N. Hiscox, of Madison avenue, have gone into housekeeping.

Miss Mary Cleaves, of Codington avenue, is residing with her sister, Mrs. Frank Burshart, of Dunellen.

Henry Patton, George B. Atha and Herbert D. Mally have returned to their homes on the second mountain after a two weeks' trip through the lakes and mines of Northern New Jersey.

Mr. and Mrs. G. B. Smith have returned from their summer vacation spent at Camp Chesterfield. They will reside in the Park Avenue Hotel. Mr. Smith is a popular instructor at Leal's School.

CITY JOTTINGS.

—At the home of the Misses Smith, of Duer street, Tuesday evening, a social gathering was held. Music and games were enjoyed. Refreshments were served.

—A surprise party was tendered Miss Hazel Martin at her home on Marion avenue, Tuesday evening, in honor of her seventeenth birthday. Games, music and refreshments were enjoyed.

Card of Thanks.

I desire to thank the Plainfield firemen for so quickly responding to the alarm for the fire at my shop yesterday morning, and for their efficient services. Frank Hand.

Dime Savings Institution,

OF PLAINFIELD, N. J.,
No. 110 East Front Street.

Interest paid on all sums from $5 to $2,000. Interest payable July 1 and Jan. 1.

J. Frank Hubbard - President.
W. F. Arnold, } Vice-
Jeremiah Manning, } Presidents.
James C. Pope - - Treasurer.

WEISSNER'S HAND LAUNDRY,
438 WATCHUNG AVE.
Bring your fancy dresses, laces, lace curtains and fine fabrics to us, as we take especial care and do them in the best manner.

CHARTER NO. 2243.

CITY NATIONAL BANK,
Cor. Front St. and Park Ave.
ORGANIZED 1875.

Capital, - - - - - $150,000
Surplus and Undivided Profits, $150,000

J. F. HUBBARD, President.
JAS. T. CLOSSON, Vice-President.
WM. F. ARNOLD, Cashier.

DIRECTORS:
J. F. HUBBARD, JAS. T. CLOSSON, H. G. RUNKLE,
WALTER SCOTT, WM. F. ARNOLD, L. K. HYDE,
J. K. MYERS, J. F. MACDONALD, J. B. COWARD.

General Banking and Collection Business transacted. Drafts and Letters of Credit issued on all parts of the world.

THIS BANK WILL ALLOW INTEREST ON CURRENT ACCOUNTS, SUBJECT IN ACCORDANCE WITH ITS RULES, TO CHECK AT SIGHT, AND HAS ALSO ARRANGED FOR A SAVINGS DEPARTMENT IN CONNECTION WITH ITS REGULAR BANKING BUSINESS.

SAFE DEPOSIT VAULTS.
Boxes Five Dollars per year and upwards.
Valuable trunks and silverware taken on storage. Custodian of wills.

Women's Separate Dress and -WALKING SKIRTS-

Some Sterling Special Attractions for Tomorrow.

Women's Dress Skirts, fine quality cheviot, in blue and black, seven gore flare, trimmed with taffeta bands. Special tomorrow **3.90**

A number of **Walking Skirts,** qualities up to 4.50. For tomorrow **1.98**

Six dozen **Women's Waists,** sizes 32-34 only, were 1.00, 1.75, 2.50 and 2.98, will close them out at, each **50c**

THE PARIS CLOAK & FUR STORE,
322 West Front Street.

PLAINFIELD'S LEADING
SPORTING GOODS HOUSE.
Plainfield Agent A. G. Spalding & Bros. Baseball and Tennis Goods.

Imperial Bicycles, Tires and Sundries.

BASEBALL AND BASKET BALL SUPPLIES BOXING GLOVES, PUNCHING BAGS ETC. ETC. FULL LINE MUSICAL INSTRUMENTS, TRIMMINGS STRINGS, ETC.

Harry Dreier,
261-263 West Front Street.

HANDSOME, NEW, DAINTY
LINEN HANDKERCHIEFS
and just as fine as they make them
AT PECK'S.

SPECIAL SALE OF DRESS AND WALKING SKIRTS.

Walking Skirt, worth 3.00,	1.98	Dress Skirt, worth 5.00,	2.98
Walking Skirt, worth 5.00,	2.98	Dress Skirt, worth 6.00,	3.98
Walking Skirt, worth 6.00,	3.98	Dress Skirt, worth 9.00,	5.98
Dress Skirt, worth 3.00,	1.98	Silk Skirt, worth 15.00,	8.98

Boston Cloak and Fur Store.
245 W. Front St., Opp. Postoffice. 'Phone 853.

HOUSEKEEPERS' SUPPLIES.

We have a full assortment of
Enamel Wares,
Tin Ware,
(ordinary and rust proof.)
Cutlery and Woodenware,
Ranges and Fittings,
Fruit Jars and Rubbers.
Tin Cans and Sealing Wax,
Preserving Kettles,
Jelly Glasses and Parafine Stone Pots and Jugs.

Gayle Hardware Co.
Front St. & Park Ave. Tel. 682

ESTABLISHED 1863.

OUR POLICY—
To extend to our customers all the advantages and accommodations that sound business principles will warrant.

OUR EXPERIENCE—
Forty Years Successful Business.

Capital $200,000.00
Surplus $50,000.00

THE FIRST NATIONAL BANK
Plainfield, N. J.

Deposits $800,000.00
Resources $1,200,000.00

OUR FACILITIES—
Modern methods in a modern banking house with twenty correspondents.

J. W. JOHNSON, President.
A. J. BRUNSON, Vice-President.
D. W. RUNYON, Cashier.

OUR FEATURES—
Safe Deposit Vaults,
A Savings Departm't,
Foreign Exchange,
Travelers' Cheques.

INTEREST PAID ON ACCOUNTS OF SUFFICIENT SIZE.

What a Handsome Carpet.

That's what a customer remarked the other day, and that's what you'll say, too, when you see these fine Axminster, Brussels and Ingrain Carpets we are now showing.

You will find here a large assortment of the newest patterns and designs—a beautiful line of Carpets at prices that will just suit you.

SHIRLEY & JOHNSTON,
Babcock Building. Madison Ave. and Front St.

MILK

Neither preservatives or coloring used.
CREAM MADE WITH A SEPARATOR AT OUR FARM.
TELEPHONE 2511.
LINDSAY DAIRY,
MOUNTAIN AVENUE.

JOHN H. TIER,
Dealer in All Kinds of
ICE CREAM AND CONFECTIONS
Wholesale and Retail. Orders Promptly Delivered.
134 & 136 Park Ave. & 32 Bank Place. Tel. Store 714; House 706.
Tier's Lake House Open for the Season.

BLAIR'S HAT STORE,
205 Park Avenue.
Fall Styles—soft and stiff.
Agent for Hawe's Celebrated $3.00 Hats.

THE DAILY PRESS may be obtained from any of the following agents for 10 cts a week—

DUNELLEN . . . . . Wm. Giddes
" . . . . . George Vliet
NEW MARKET . . . . . Herbert Dunham
BOUND BROOK . . . Union News Company
SOMERVILLE . . . . . John Gernert
WESTFIELD . . . . C. P Wittke, A. E. Snyder
SCOTCH PLAINS . . . . . Chas. Elliott
SOUTH PLAINFIELD . . . . Walton Smith
CLINTON AVENUE, Mrs. Meeker, John Ryan
FANWOOD . . . . . Chas. Elliott
NETHERWOOD, L. Ubdal, O. Brick, E. Banks
(THE PRESS is also on sale at stations.)

SUBURBAN NEWS.

DUNELLEN.

The gale that struck the borough yesterday did considerable damage. Trees and branches were blown down all over town and the electric light wires were blown down on the Bound Brook road and the borough was left in total darkness last night. At the residence of Mrs. Carman on Front street, a heavily loaded grape arbor was borne down and four window panes broken on the rear of the house. The parents of the school children sent carriages after them at noon, and Principal Meserole allowed none of the smaller children to leave the building until the storm had subsided. The windows in the cab of drill engine No. 27 were also broken.

The fourth game of the series between the Dunellen A. C. and the Bound Brook team is scheduled to take place Saturday afternoon at the Forester's picnic in Riverside Park. The Bound Brook boys seem confident of victory, and they claim they have a few surprises up their sleeve. Our team will remain unchanged and Manager Smith is satisfied that if they continue the snappy ball they have been playing, we will have little trouble in trimming them again.

Since the transfers for passengers going to and coming from Plainfield have been abolished on Bound Brook cars, there have been several complaints against the motormen for not stopping the cars when signaled. It is up to the Council to get after the trolley company and see that Dunellen citizens are treated properly.

The home of Miss Elsie Peters was the scene of a pleasant gathering of young people Tuesday evening. The evening was spent in games and music and later refreshments were served. Friends were present from the borough, Plainfield and Bound Brook.

The committee in charge of the securing of the town for the fire bell, report that same is expected to arrive in a day or two and the subscription for the flag pole is doing nicely. We will soon have an up-to-date fire department.

A pleasant party was held at the home of Miss Elsie Peters on Tuesday evening. The time was passed in dancing, music and games. Guests were present from the borough, Plainfield and Orange.

Many of the property owners about town are glad to sign a petition to have new sidewalks laid, but they are very backward about paying for them after they are down.

The wreck at Roselle last night delayed a number of the New York trains and several of the commuters from the borough did not arrive home until late.

Archibald Brakeley, who recently graduated from the Plainfield High School, will leave Saturday for Princeton University.

Bernard Siriski is entertaining relatives from Raritan this week.

NEW MARKET.

Members of the Y. M. A. expect to place a football team in the field this fall. There are plenty of good heavy fellows around town and there is no reason why a good team could not be gotten together.

Robert Carpenter and Fred Haynes have purchased a handsome new canoe. They take at turn on the lake every evening and are becoming quite skilful oarsmen.

The band met for weekly practice last evening, in Kelley's office. It was decided give another open air concert sometime in the near future.

PLAINS AND FANWOOD.

The storm yesterday did considerable damage in town, especially to the shade trees, a number of which were uprooted or broken. The large back stop on the ball grounds was blown down, corn fields were injured, the stalks in many places being flat on the ground. The greatest loss was probably to the apple crops, some of the trees being entirely cleaned of fruit which was just beginning to ripen. The downpour was one of the heaviest the village has had this summer.

The heavy rain Wednesday morning crippled the trolley service temporarily, water under the Richmond street bridge in Plainfield, being nearly two feet deep for several hours. Cars were unable to plow through it.

A handsome group photograph of the ball team has been taken and is being sold for the benefit of the team. Arthur Haskard, secretary of the club, is booking orders for those who desire the photo.

Work on what will be the largest tenement house in Scotch Plains is practically completed. Antonio Martine is the owner of the building which is situated on Hunter avenue.

Mrs. Ellen Trainor, a resident of the Plains for thirty-five years, is makng arrangements to move to Newark, where she will live with her daughter.

Miss Addie Johnston left Wednesday, for Vassar College. Miss Johnston is a graduate of the class of '08 at Peddie Institute, Highstown, N. J.

Jacob Schakleton and family, who have been occupying the Allen house on Westfield avenue, have removed to the Cleaver cottage on Park avenue.

The local ball team will take a large crowd with them on Saturday afternoon when they meet St. Mary's on Hope Common, Plainfield.

Mrs. Isaac Oliver has returned to her home at Kearney, after a visit of several weeks with Mrs. John Flannery, of Westfield avenue.

The quarterly conference of the Methodist Church will be held tonight. Presiding Elder Halleran, of Elizabeth, will preside.

Mr. and Mrs. Thomas Dobbing, who have been living in the village during the summer, have returned to Newark.

Mrs. Ella Rogers, of Brooklyn, has returned to her home after a visit with Mr. and Mrs. Alvah Rogers.

Mrs. DeForest Thomas, of Grand street, has been entertaining her sister, Miss Stuart, of Boston.

Fred Shepard, of New York City, is visiting his parents, Mr. and Mrs. A. D. Shepard, at the Gables.

Twilight Council, Jr. O. U. A. M., hold its regular weekly meeting in the library rooms tonight.

Mr. and Mrs. Anthony Alberts have started housekeeping in the Traynor cottage in the borough.

Mrs. Orbie Price has returned from a two-weeks' visit with friends at Wilkes Barre, Pa.

Mrs. Thomas M. Paff, Sr., is detained at home with illness, for several days past.

William Jimerson has returned from a week's outing at Ocean Grove.

SOUTH PLAINFIELD.

The wind and rain storm yesterday caused much damage in this neighborhood. Many valuable shade trees were broken and others uprooted, and fruit was blown off from fruit trees. The large iron smoke stack was entirely removed from the pumping station of the water company and landed in the brook, doing damage also to the brick wall inside. A large advertising board near the railroad depot was partly destroyed by the wind. Mr. Holley's windmill was also broken down, and some fences on farms were leveled to the ground.

Ralph, the infant child of Mr. and Mrs William Johnson, died of dysentery Tuesday night. The funeral services was held at the church this afternoon at 2:30 o'clock, and was conducted by Rev. J. A. Cubberley.

A large dog owned by Miss Laura Manning, yesterday afernoon fastened his teeth so firmly into the cheek of a pig running in the field, that a crowbar had to be used to pry the dog's mouth opened before he let go.

R. B. Manning, accompanied his regiment from Newark to the battle fields of Antietam and Gettysburg, where he will pass the time until Saturday.

Baggage Master Edward Guttahall has returned from his vacation spent in visiting relatives at Mount Holly Springs, Pa.

J. J. Hannon, conductor on a local freight on the Lehigh Valley Railroad, has moved into town.

The election board of registry met at the Norman Hotel Tuesday night

You Will Make No Mistake if you purchase your cigars at Kirby's, 106 Park avenue. 9 3 12 eod

—Press want ads pay.

The Skin Soft and Smooth,

Sunburn Immediately Relieved with the use of

Glycerole of Arnica.

A Toilet Preparation of Great Merit. Pleasantly Perfumed.

Manufactured only by

T. W. RANDOLPH,

The Prescription Druggist

143 West Front Street.

HUYLER'S AGENT.

OLIVE OIL

Our own importation direct from France.

The Quality is Unsurpassed.

Prices Below Competition.

Neuman Bros.

Watchung Ave. and Fifth St.

A BOLD CUT.

Prices Have Received a Deep Cut at Our

Annual Trouser Sale

It means a saving of one-third on every one of the two thousand pairs in our store.

Make a new suit of the old one by adding a new pair of pants to it.

An unlimited assortment of the newest styles.

WERNER'S CLOTHING HOUSE,

206 WEST FRONT STREET.

STILL AFTER M. AND S. T. CO.

SOMERVILLE COMMISSIONERS PROPOSE TERMS OF PEACE WITH CORPORATION.

Want Reduced Fares to Bound Brook and Return Tickets—Legal Entanglements Possible.

(Special to The Daily Press.)

Somerville, Sept. 17—The officials of the Middlesex and Somerset Traction Company and the borough fathers of Somerville are still at war and it begins to look as though the company would have a suit upon its hands or be compelled to live up to the old borough ordinance requiring it to obey certain restrictions which are not now enforced under the new ordinance.

The Board of Commissioners proposes that the trolley company may replace the poles now standing with modern ones instead of iron poles. This has been the principal bone of contention. They also conend that conductors must be allowed to sell tickets on the cars, good for the round trip from Bound Brook to Somerville, for ten cents. Seven single tickets must be sold for twenty-five cents.

DEMOCRATS NOMINATE.

Minority Party's Flourishing Club to Elect Officers for the Ensuing Year.

The Plainfield Democratic Club at its meeting Monday will elect officers for the ensuing year. The following nominations have been made. For president, H. W. Stover, C. A. Sturtevant, J. V. R. Dilts, F. L. Montgomery; vice-president H. W. Leek, Joseph Harrigan, M. F. O'Keefe, V. L. Frazee, C. L. Moffett; recording secretary, J. F. Casey, C. A. Shannon, Victor Troise, R. J. Birmingham; financial Secretary, F. J. Shattle, F. J. McCabe, F. J. Quass; Treasurer, H. W. Marshall.

Strange Disappearance.

Harvey I. VanCleef, who has relatives in this city, is reported as missing from his home in Trenton. He disappeared last Thursday and since then nothing has been heard of him. Everything possible to locate the missing man is being done by VanCleef's wife and relatives. No cause for the disappearance is given.

Mr. Feickert Honored.

Edward H. Feickert, of East Front street, leaves tonight for Cleveland, O., where he will attend the convention of the American Institute of Bank Clerks as a delegate representing a New York chapter and the Plainfield Trust Company. Mr. Feickert is the teller at the Plainfield Trust Company.

MISS S. H. KAY,

Scalp Specialist (Swedish Treatment.)

Facial Masseuse,

Manicure.

(Gentlemen's scalps treated at their own homes—evenings, if desired.)

All paraphernalia strictly antiseptic.

Phone 1906. Address 237 East 9th St.

WANTED!

Experienced Operators and Learners on Power Sewing Machines.

SKIRT FACTORY

339 Watchung Ave.

9 11 6

To whom it may concern:—

Debts contracted in my name by any person or persons other than myself will not be paid by me. HENRY PATTEN, between Stirling and Summit, second mountain. m ths

L. L. Manning & Son,

STEAM GRANITE WORKS,

Corner Central Avenue and West Front Street, opposite First Baptist church.

Townsend's Granite Works

Fourth and Richmond Sts.

Tel. Call 2214. Westfield Trolley Passes My Office

T. A. MOORE,

Undertaker and Embalmer,

OFFICE 308 WATCHUNG AVENUE.

RESIDENCE 303 LaGRANDE AVENUE.

Tel. 611. Office open day and night.

GEO. W. COLE,

UNDERTAKER AND EMBALMER.

220 W. Second St. Telephone 153.

Office open Day and Night.

ESTABLISHED 1872.

P. CASEY & SON,

UNDERTAKERS AND EMBALMERS.

Office: 16 Park Ave

Residence: 417 W. Third St. Tel. 1062

Office open Day and Night.

DIED.

BROWN—At his late residence, 414 Park avenue, Plainfield, N. J., on Wednesday, September 16, 1903, Whitfield N., son of John B. and the late Maria Brown. Funeral private.

MARRIED.

MURPHY—DODGE—In New York City, September 16, by the Rev. R. S. MacArthur, D. D., and the Rev. T. Logan Murphy, Clarence L. Murphy and Florence A. Dodge.

WANTS AND OFFERS

GRAPES for sale; 20 pounds for 50 cents. S. Beeching, Watchung. N. J. 9 17 3

FOR SALE—1 folding bed, 1 combination bookcase and writing desk, 1 oak bedstead and springs, 1 iron bed, 1 Hall kiln, for firing china, pictures, etc. Apply 543 West Seventh St 9 17 3

WANTED—Girl for general housework; no washing. Apply 63 Westervelt avenue, city. 9 17 3

Thursday & Friday

at Plainfield's Shopping Centre.

FURNITURE SALE.

Remember, we store any Furniture bought during this sale, if not wanted immediately.

Thursday and Friday Only— With every One Dollar Purchase in the Furniture Department we will give FREE any article in our spacious basement to the value of 15c, or give you credit as cash to the amount of 15c on articles of higher price.

A few of the good things on the Furniture Floors:

BED OUTFITS, BED, MATTRESS AND SPRINGS—5.98, 7.98, 9.50, 12.98

SIDEBOARDS, 10.98, 13.98.

MORRIS CHAIRS, 5.39, 8.75, 10.98, 12.89.

FREE! FREE!! TO THE CHILDREN.

A large, bright eyed, jointed bisque DOLL—dressed complete with hat. Absolutely Free. See doll window soon for particulars.

ROUND COUNTER

FRIDAY ONLY.

Good Size Linen Huck Towel,

Regular 8c, 5c Friday Only.

SALE OF FANCY AND Plain Crockery CONTINUES.

Twenty cents off on every dollar purchase, or twenty per cent. off on any purchase no matter how small.

Do not fail to take advantage of the "Demorest Sewing Machine Club," which will soon be started.

EVERY HOSTESS WANTS TO KNOW

how to set the table according to the latest dictates of good taste—perhaps she would like to see the courses for a dinner, luncheon or breakfast correctly pictured.

Good Form in Table appointments is authoritatively dealt with in

The Designer

for September. Suggestions on what to serve and how to serve it are right to the point. Regular Price 10c. This number (to introduce) 5c

Our White Goods.

SPECIAL FOR THURSDAY AND FRIDAY.

At 15c Many new styles of the reg. 20c new weave White Goods.

At 98c English Long Cloth, 12 yard pieces. Reg. value 1.20.

DOMESTIC AND Linen Counter

THURSDAY AND FRIDAY.

At 49c Our new open border 72 inch Table Damask. Reg. Price 59. These goods are new patterns, with the new open work border, showing handsome scroll designs.

Item 2—Two days only, yard wide Cambric Muslin at ..... 6½c yd

At the present value of cotton these goods would be cheap at 10c yd.

HILL & SHUPP.

FIRST-CLASS help and first-class places at the Swedish Intelligence Office, 22 Somerset place. 5 4 tf

A GIRL wanted that thoroughly understands dressmaking at 333 West Front street. 9 14 4

TO LET—Three finely situated up-to-date residences, $35 to $30.

PART of private house; bath; $12; small family.

FINE barn; accommodation, two horses and three or four carriages; 68 Jackson avenue; rent $3. William Jeffery, 221 Park avenue. Room 4. 9 15 5

FOUR rooms to let, first floor; city water. Inquire 607 Berckman St. 9 15 3

WILL exchange a good 80x125 lot, West End, for a good typewriting machine. Reciprocity. 9 15 tf

WANTED—Competent dining room girl with reference. 120 Crescent avenue. 9 15 6

WANTED—Strong girl to assist in doing general housework. Call 251 Jackson avenue, Plainfield. 9 15 3

ROOMS and board for gentlemen. 311 East Fifth street. 9 15 6

SALE—French Poodle puppies, black; thoroughbreds; or would exchange for anything useful. Entwisle, West End avenue. 9 16 2

FOR SALE—Two cows, one fresh; one full-blood Jersey, one grade Jersey. Inquire after 6 o'clock, 49 Grove street. 9 1 tf eod

WANTED—Girl to assist with general housework and plain cooking; no washing or ironing; steady employment; good wages. Mrs. Meissner, 433 Watchung avenue. 9 16 3

FOR SALE—Two young Jersey cows; thoroughbred; one registered; in fine condition and milking. W. P. Smith, Belvidere avenue. 9 16 3 w th s

WANTED—A competent cook and laundress. Apply 418 East Front street. 9 15 3

WHITE Wyandottes, Plymouth Rocks, black Minorcas, for sale. George Dunn, Scotch Plains. 9 16 10

GIRL wants place to assist in general housework. 543 West Third street.

LAUNDRESS wants work by the day. Call 545 West Fifth St. 9 17 2

WANTED—First-class chambermaid-waitress. Apply 996 Central avenue, between 5 and 6. 9 17 tf

WANTED—A colored girl as chambermaid and to assist with children. Apply, with reference, 721 Watchung avenue.

TO LET—Pleasant furnished room, within one block of station, to respectable man. Address E. S., care Press. 9 17 3

RESPONSIBLE party can have use of my elegant upright piano for storage, or will sacrifice for best cash offer. Address Box 355, Plainfield. 9 17 3

A NUMBER of choice building lots for sale, or would exchange them free and clear for free and clear improved property. Charles L. Moffett, 209 North Ave. 2 25 tf

SPECIALTY North Plainfield property; houses to rent and for sale; fire insurance in best companies; insurance against burglary; loans negotiated. Geo. F. Brown, 94 Somerset St. Telephone 160. 9 27 t.

IF you have any real estate, for sale, exchange, or to let, send or bring full particulars to Charles L. Moffett, No. 209 North avenue, Plainfield, N. J. 15 tf

HOUSES for sale, rent or exchanged; insurance placed in all branches; money to loan; appraisements made. Mulford, opposite depot. tf

MONEY to loan on bond and mortgage. Charles L. Moffett, attorney, 209 North avenue. tf

YOU can depend upon an offer for your house, store, farm or lot at the office of D. Foster Updike, 108 East Front street. 8 25 tf

PROPERTY sold, rented, or exchanged. Fire insurance, fidelity bonds, plate glass and burglary insurance; mortgages at 5 per cent. 171 North avenue. Elston M. French. New York Office 141 Broadway, Room 1503 tf

FURNISHED or unfurnished, with or without board; special rates to families; also rooms for light housekeeping. Inquire at 159 Crescent avenue. 8 6 tf

TO LET—316 Park avenue; suitable for milliner, dressmaker or tailor; fine show window. J. E. Martine. 6 5 tf

INSURANCE on dwellings $4 on $1,000 for 3 years. Abbott, North Ave. tf

FARMS for sale; real estate and insurance. Wm. H. Rogers, Washingtonville, N. J. tf

FURNISHED Colonial residence to let until May 1, possibly longer; finest residential section of Plainfield; 11 rooms; 2 baths; stable and large grounds; reasonable terms to desirable tenants. Elston M. French, Plainfield, N. J. 8 27 tf

BARN to rent, on East Second street, near Watchung avenue; room for two wagons; two stalls; or would make a good carpenter shop or carriage repair shop. Inquire at Daily Press office. 9 10 tf

WANTED — House, some ground, between Dunellen and Fanwood; rent moderate. Address Permanent, care Press. 9 14 6

FOR SALE—Pierce chainless bicycle, coaster brake, cushion frame and spring forks; nearly new; will sell for less than half price. VanWinkle, 129 North avenue. 8 19 tf

WANTED—A white girl; must be good cook and a first-class laundress. Call at 127 East Sixth street. 9 15 3

IF YOU have seen all the other brokers and haven't got what you want, see me. F. M. Bacon, corner North and Park avenues. 9 12 tf

THREE flats and 7-room house to rent; new buildings. Enquire of Brock, 15 Mountain avenue. 8 31 tf

FOR RENT—Rooms, furnished and unfurnished. Apply Mrs. Culberson, 159 Crescent avenue. 9 3 tf

WANTED—A 7 or 8 room house; rent moderate; North Plainfield preferred. Address A. M. V., care Daily Press. 9 16 tf

TO LET—Offices and photograph gallery. 131 East Front St. 8 5 tf

TO LET—Office for doctor or dentist. Inquire 117 West Second, city. 9 13 6

LOANS NEGOTIATED. A. T. Vail, 177 North avenue. tf

The Season's Greatest SHOE BARGAIN

Two Hundred Pairs of Women's $4.00 and $5.00 Button Boots for . . .

$1.98 per pair.

JOHN H. DOANE,

Cor. Madison and W. Front St.

FLORISTS.

FLORIST.

A. E. LINCOLN, the Park Ave. Florist, has removed to her new store. New stock. Everything in the florists' line. Largest assortment of CUT FLOWERS in the city. Orders filled at short notice for funerals, weddings, etc. Floral design work a specialty. Palms and table ferns. Telephone 1222. 307 Park Avenue, Plainfield, N. J. 9 3 6m

Palms, Ferns and Flowering Plants.

STANLEY, 144 North Avenue, Tel. 1363.

Greenhouses 1112 South Ave. Tel. 1321.

Cut Flowers. Floral Designs.

HAIR AND WARTS

removed permanently by electricity and will not return; birthmarks removed.

DR. W. C. ALLEN.

315 PARK AVENUE, PLAINFIELD, N. J.

Tel. 362. Office Hours 1 to 5. 9 14 1m

DR. E. B. STOWE,

Graduate Chiropodist,

Babcock Building.

Office Hours—9 to 12 a. m., 1 to 6 p. m.

Telephone 1654. All Instruments Sterilized.

CHRISTIAN ENDEAVOR.

Topic For the Week Beginning Sept. 20—Comment by Rev. S. H. Doyle.

Topic.—Why and how we should bear witness for Christ.—Acts v, 27-32.

Times change with the passing years and centuries. Witness bearing for Christ is very different today from what it was in the time of the apostles in the early Christian centuries and amid the denominational controversies and antagonisms of the later centuries. Then to bear witness for Christ meant the possibility of serious persecution and even martyrdom. But Christian men and women did not falter in their witnessing for these reasons. The apostles, when commanded not to teach in the name of Jesus, kept on teaching, and when brought to task for their disobedience calmly but boldly replied, "We ought to obey God rather than man."

Today we are not called upon to witness for Christ under the same circumstances or at the risk of the apostles and early Christians, and yet the duty of witnessing for Christ is just as incumbent upon us as upon our ancestors in the faith. Methods have changed, but the thing itself has not changed. 1. We should bear witness for Christ because we have been divinely commanded to do so. Christ has commanded us to let our light shine, to confess Him before men, and we also ought to obey God. While there are no men today to command us not to teach in His name, there are often other things to discourage us in our witnessing, but they should not be allowed to have dominion over us. 2. We should bear witness because of what Christ has done. He has died on the cross to save the world from sin, and the world needs to know the facts of His life, death, resurrection, ascension and of His power to save. And, if the world does know, the church must give forth this knowledge, and every Christian should do his part as a witness bearer. 3. We should witness for Christ because we will want Him to confess us. He has promised to confess us if we confess Him, but declares that He will not confess us before our Father in heaven if we do not confess Him upon earth.

As there are different reasons for confessing Christ, so there are different ways of confessing Christ. 1. There is the confessional method, the confessing of Christ by uniting with the visible church of Christ. All who believe in Christ should confess Him in this way, take their stand among the people of God and let the world know where they stand. 2. The conversational method. This is presenting Christ to those who have not accepted Him. We should witness for Him by telling others what He has done for us and leading them to accept Him. 3. The epistolary method. This is the living method, being "living epistles read and known of all men" that we are Christians.

BIBLE READINGS.

Ps. cvii, 1-3; cxiv, 1-12; Dan. vi, 10-28; Matt. v, 14, 15; x, 18-33; Mark viii, 34, 38; Luke xxiv, 45-48; John xii, 42, 43; Acts i, 8; Rom. x, 9-15.

A Plea For Larger Fellowship.

The following petition had unanimous adoption at the Denver convention and is being largely signed. Any reader of this paper who sympathizes with its suggestion and desires to attach his name, residence and denomination may do so and mail to Dr. F. E. Clark, Tremont Temple, Boston, Mass.:

A Plea For the Larger Fellowship of Protestant Christianity Through the Christian Endeavor Movement and a Petition From the Christian Public.

We, the undersigned members of churches and Christian Endeavor societies and lovers of concord and Christian fellowship, earnestly petition all ecclesiastical governing bodies to allow full and untrammeled liberty to their young people to unite together in the interdenominational and international Christian Endeavor movement.

This movement, as the history of more than twenty-two years has proved, promotes thorough loyalty to the church and denomination as well as fraternity between all churches and denominations, and we only ask that in the future the young people may be allowed freely to give both the interdenominational fellowship and the Christian Endeavor name either alone or in connection with their denominational name.

No one can measure the good that has been accomplished in the past by this united movement of millions of youths for good citizenship, pure politics, worldwide missions in home and foreign fields, in prisons and upon the sea; for the unevangelized of our great cities, for promoting confession of Christ and active service among the young people of all churches and a cordial fraternity with all who love the Master, thus in part fulfilling His dying prayer "that they all may be one." Much has been accomplished, far more can be accomplished, by the constantly increasing hosts in the future if no ecclesiastical barriers to their fellowship are put in the way.

No other organization has ever done the work of the Young People's Society of Christian Endeavor. No new organization could do it, since the Christian Endeavor society for a score of years has won the affection of the young and the confidence of the old and already embraces within its ranks nearly four millions of members in eighty evangelical denominations and more than forty nations.

Not only may the society be an increasingly important link between the denominations, but between the Christian forces of all the nations as well, especially the English speaking nations, where it is already so thoroughly established. It brings the younger forces together in their great international conventions, promotes their sympathy for and interest in one another, helps to make war impossible and a lasting peace, based upon the principles of the Prince of Peace, ever more and more sure.

In missionary lands, where the unity and not the divisions of Christianity should be particularly emphasized, this union of forces is still more important and any unnecessary separation of forces still more deplorable.

We therefore earnestly implore all those who have authority or influence not only to remove restrictions where any exist, but to promote the reunion of Protestant Christendom the world around, so far as it may be accomplished by the common methods, the united prayers and the concerted work of the Society of Christian Endeavor.

EPWORTH LEAGUE.

Topic For the Week Beginning Sept. 20, "The Call of Jeremiah." Text, Jer. i, 4-10.

The thrill of a new thought is one of the most delightful experiences possible to us. The first glimpse of a beautiful landscape awakens keen enjoyment, but a view of some truth never before realized and now bursting unexpectedly on the soul stirs us more deeply than a sunrise flooding wide miles of valley, hills and lakes with light as we look upon it from some towering height.

Higher still than the discovery of a new idea is the glow of a new impulse, the birth of a new ideal. When a soul catches sight of higher possibilities of attainment which it may hope to achieve, of nobler tasks it may strive to accomplish, of better being to which it may come, there is not only outlook given, but there are uplift of passionate desire and determinate setting of purpose to reach up toward the ideal revealed.

This opening of a new world is a real discovery which each soul must make for itself. No other eyes can see it for us, none others ever see it just as we do. It is our discovery. Others must explore for themselves and see their worlds for themselves. We see with our own eyes.

But there is more than this in it. Every such sight and uplift is also insight. It is a view into ourselves, our nature and possibilities. This is far the more significant fact in the case. The real vision is in us and not in the things seen. They are unconscious, inanimate. We discern the beauty, are conscious of it, are moved by it, animated and active. It thrills through us, throbs and glows into recognition. It lives for and in spirit and not merely in material form. This is real worth. Here is its measure of value. It becomes vital and personal. The soul carries to itself and recognizes its capacity, its power and its task. It comes to free activity, becomes born into a larger and more worthy world and can grow to a larger and more worthful self.

But this is not all, nor the best of it. The new idea, the higher ideal, the thrill of emotion and impulse to action, the choice of the better and grasp of the good, are more than sight of an outer world of beauty and value, are more than insight into the realm of personal spirit in self with all its range of worth. They are revelations of Spirit revealing Himself through things to spirits who can think and feel and do and be like Him.

The experience of Jeremiah is not an unnatural one. Unusual it may have been, but it was normal to our nature and should be common. The physical system must come to birth or it has no individual existence in the physical world. The mind must likewise come to individual exercise if its powers or imbecility and idiocy bind fast what intelligence and rationality alone could set free. So must the powers of spirit have birth into conscious, free exercise or the soul can neither see nor hear nor feel the presence of the Divine One. "Ye must be born from above." This is the door of entrance into all heavenly realities here and now, hereafter and ever.

Jeremiah heard God speak, felt Him touch his mouth. Then he could speak also. He understood God's meaning, he thought His thought, felt the thrill of divine feeling and thrust of infinite energy. He could interpret eternal truth into language of human duty and happiness because he had come to himself. That is, God had come to him and into him. God called and he answered. God put His words into his mouth and this made him a prophet—one who speaks before and for God.

In some way, somewhere, at some time, the Divine Spirit calls every human spirit to be His prophet. The crucial questions decisive of destiny for each one are these:

Do you hear?

What do you say?

A Short Life.

A short life need not be at all one of but small influence. A short story or sermon has frequently more effect than the more lengthy. It is only speaking from a human standpoint to say that a life is prematurely closed which covers but a portion of the time allotted by the psalmist. Our Lord's public ministry occupied but three short years, yet at their close He declared finished that most stupendous work—the redemption of the world. Great achievements are permitted a few, but boundless opportunities of influence are imposed on all, for we are living epistles known and read of all men, and our living preaches more eloquently than our words. If therefore to live is for Christ to shine in us, our lives are but the working out of the divine plan, and when in accordance with that plan we are called away who shall say that the "Well done!" leaves room for doubt as to the completion of the task assigned?—Thomas Leiper Hodge.

A Perpetual Struggle.

We should see to it that no failure comes to that intrusted to us by carelessness, indifference or lack of personal devotion. The struggle must be perpetual.—Episcopal Recorder.

The Priceless Lesson.

I've learned as days have passed me
Fretting never lifts the load,
And that worry, much or little,
Never smooths an irksome road.
For you know that somehow, always,
Doors are opened, ways are made,
When we work and live in patience
Under all the crosses laid.

He who waters meadow lilies
With the dew from out the sky,
He who feeds the fluttering sparrows
When in need for food they cry,
Never fails to aid His children
In their stress, though great or small
For His ear is always open
To their faintest faree call.

—Wyoming Star

Amos H. Van Horn, Ltd.

"Cash or Credit" — No House Gives You More For Your Cash Than This! Call!

"Say the Word"

and anything in the house is yours—for immediate or later delivery — not a cent down if preferred! That's our way!

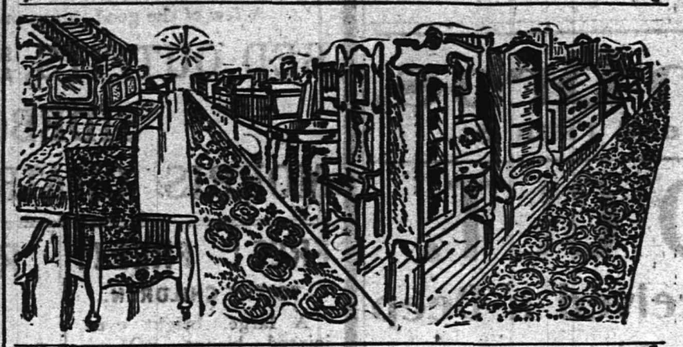

Carpets, Rugs, Mattings, Oil Cloths, Linoleums, Bedding, Pictures, Clocks, Lamps, Etc.
All Crisp and New This Fall!

$35. Parlor Suit, Of five pieces, cherry frame, damask covering	26.25	$13. Extension Table, Of golden oak, elegant finish, heavy build.....	9.75
$24. Bedroom Suit, 'Tis of solid oak, fancy shape, French plate mirror	18.00	$20. Sideboards, Have French plate mirrors, lots of closet room.	15.00
$14. Oak Dresser, Has large drawers and French plate mirror.....	10.50	$8. Velour Couches, Fine steel springs, rich and heavy fringe.....	5.98
$7. Enameled Bed, Brass rails, head and foot, brass mounts and centre ornaments.....	5.25	$7. Chiffonier, Golden oak, 5 drawers..	4.98
$4. Parlor Rocker, Has spindle back, saddle seat—a beauty.....	2.98	$9. Hall Rack, In golden oak	6.98
$4. Parlor Tables, Of cherry, large top, one shelf.....	2.98	$16. Morris Chair, Rich velour cushions...	11.98
		$2.75 Dining Chair, Golden oak, cane or box seat	2.25

All kinds of Ranges and Stoves, but "Portland Ranges" lead all.

AMOS H. VAN HORN, Ltd.

Be sure you see "No. 73" and first name "AMOS" before entering our store.

ACCOUNTS OPENED— EASY PAYMENTS

73 MARKET ST., NEWARK, N. J.

Near Plane St., West of Broad St.

All trolleys transfer to our door.

Get Your Groceries at

W. W. DUNN'S

PARK GROCER,

Cor. Duer St. & Lincoln Pl,

and be satisfied. Tel. 931.

W. W. Warnock,

THE BAKER,

144 West Front St.,

COMPTON'S OLD STAND.

BREAD, CAKES, PIES, ETC.

Made of the best Materials.

EARLY MORNING DELIVERY.

Ice Cream a Specialty.

Mrs. John Brown

Successor to

JOHN BURKE and JONES & CO.,

Cesspools and Vaults Cleaned

FROM $2.00 UPWARDS.

Satisfaction guaranteed. Don't give your order until you consult me. Estimates cheerfully given. Leave orders at J. T. Vail's, North avenue, Postoffice Box 718.

FRANK BURKE, Manager.

E. B. MAYNARD. NEW SHOP. NEW FURNITURE. BEST SERVICE.

Tonsorial Artist. ALSO CHOICE CIGARS.

141 North Ave., Plainfield N. J.

A. H. ENANDER,

Sanitary Plumbing, Gas Fitting, Steam and Hot Water Heating.

Contractor For Sewer Connections.

210 PARK AVENUE.

TEN EYCK & HARRIS,

—DEALERS IN—

Lehigh Valley Coal.

Office 121 Watching Ave Branch Office, Frank Rowley's Drug Store, 718 W. Front St. TELEPHONE 193F

WM. HAND & SONS,

Moving Vans and Storage Warehouse

FOR FURNITURE, PIANOS, ETC.

136 E. Second St., Plainfield, N. J.

Telephone 1722.

TRUCKMEN AND RIGGERS.

All work will receive prompt attention.

REAL ESTATE AND INSURANCE.

MONEY TO LOAN.

197 North Ave.

Wm. D. Thickstun, John P. Emmons. Telephone 601.

TRY DOBBINS' NICKEL YARA

CIGARS.

228 PARK AVE.

John Johnston.

All the best grades of

COAL

929 South Ave. 'Phone 193

ALEX. LUSARDI,

Foreign and Domestic Fruits, Choice Confectionery, Nuts, Cigars, etc.

211 West Front St., Plainfield, N. J.

MARY BECKER,

(Successor to Geo. Dalli)

VAULTS & CESSPOOLS CLEANED

in City or Borough at the lowest prices.

I have added a new tank and pump and am able to clean your vault or cesspool without soiling your yard. Satisfaction guaranteed.

P. O. Box 323, Plainfield, N. J.

M. R. GILES' MEAT MARKET

Park Ave. and W. Second St.

CHOICE MEATS OF ALL KINDS.

My market is first-class in every respect. FRESH VEGETABLES ALWAYS ON HAND

Goods delivered to all parts of the city.

McCullough's STEAM MILL,

21 Stelton Place, North Plainfield.

R. H. McCULLOUGH, Prop.

Sash, blinds, doors, mouldings, scroll sawing, turning, etc. Estimates cheerfully furnished.

HOTELS.

HOTEL WALDORF,

EAST FRONT STREET.

HENRY WINDHAM, Prop.

Gottfried Kruger's Extra Beer on draught Imported Wines, Liquors and Cigars. Hote accommodations and private dining room.

HOTEL KENSINGTON ::::

(Licensed)

J. H. Staats, Prop.

107 109, 111 NORTH AVENUE

Everything New and Up to Date.

An Inspection Solicited

FRANK VAN WINKLE,

129 NORTH AVE.,

Dealer in

Bicycles, Photo Supplies, Kodaks and Cameras.

Bicycles Stored, Cleaned and Repaired.

Developing, Printing and Mounting.

BEST SPECTACLES

$1.00.

Suited to your eyes and fully guaranteed. Money refunded if not satisfactory. Eyes examined without charge.

CARL SILBERT,

15-17 Somerset Street, Plainfield, N. J.

M. ARMSTRONG, Plumbing & Tinning,

330 Park Avenue.

Telephone 813.

Special price on Spalding Nyack Bicycles

$15.00.

Frucht Cycle and Export Co.

218-224 Park Avenue.

An Ideal Location

Rosedale and Linden Park Cemeteries

LARGEST IN THE STATE

LINDEN, N. J.

Beautiful and Accessible

2 Miles from Elizabeth, 7 Miles from Newark,

14 MILES FROM NEW YORK

On Main Line Pennsylvania Railroad

Why Lots in these Cemeteries commend themselves to Heads of Families and Investors

BECAUSE of the $1,000,000 Trust Fund provided for by the Trustees in each Cemetery, the income from which will keep the properties perpetually beautiful at NO EXPENSE TO LOT OWNERS.

BECAUSE such a guarantee, not found in any other cemetery, assures lot owners that the grounds WILL BE MAINTAINED PERMANENTLY AS BEAUTIFUL PARKS AFTER THE INCOME FROM THE SALE OF LOTS HAS BEEN EXHAUSTED.

LOTS SHOULD BE PURCHASED NOW

BECAUSE MORE ADVANTAGES ARE OFFERED TO LOT BUYERS in a new Modern Park Cemetery than in those established many years and, in most cases, no provision made for perpetual care without extra expense to lot owners. THERE ARE A GREATER NUMBER OF IDEAL LOCATIONS TO SELECT FROM, PRICES OF LOTS ARE ALWAYS LOWER AND TERMS MORE ADVANTAGEOUS.

BECAUSE life is most uncertain and EVERY ONE SHOULD ANTICIPATE THE INEVITABLE BY MAKING A CHOICE NOW OF A FINAL RESTING PLACE.

LOTS WILL PROVE A GOOD INVESTMENT

BECAUSE they are sure to increase in value and can be purchased NOW at the INITIAL, or LOWEST PRICE and upon the most ADVANTAGEOUS TERMS.

BECAUSE the properties are ACCESSIBLE TO 4,000,000 PEOPLE, and considering the RAPID GROWTH OF GREATER NEW YORK and its TRIBUTARY CITIES and TOWNS, it is only a question of a SHORT TIME when LOTS in ROSEDALE and LINDEN PARK will EQUAL IN VALUE those of our MOST NOTED cemeteries.

FOR INFORMATION concerning lots in these beautiful Park Cemeteries, and FREE transportation to prospective lot buyers, apply at once to any LEADING UNDERTAKER or offices of the Associations:

Linden Lodge, Linden, N. J.
87 Broad Street, Elizabeth, N. J.
Prudential Building, Newark, N. J.
765 Bergen Avenue, Jersey City, N. J.
10 West 23d Street, New York City.

L. MORALLER & SON,

WATCHMAKERS AND JEWELERS.

219 Park Avenue.

HOAGLAND'S EXPRESS

Baggage Transfer.

Office 324 Park Ave. TEL. 1224.

MILK DEALERS.

THE BEST MILK.

Our Milk is Rich, Pure and Sweet.

It sells strictly on its own merits.

If you want the Best Milk, come here for it and you'll never be disappointed.

MARCHANT BROS.,

Plainfield Milk and Cream Company,

191 NORTH AVENUE.

PAINTERS AND DECORATORS.

LET ME ESTIMATE ON YOUR

Painting, Decorating and Papering.

Interior Decorations a Specialty. Full line of Paints, Oils, Varnishes, Wall Papers, Brushes, Etc

J. M. GAHART,

SUCCESSOR TO

N. Y. Painting and Decorating Co.,

Cor. Park Avenue and Second Street.

PAINTING

that lasts and holds its color—the kind you want—the only kind we do.

We execute every job in the most artistic and skillful manner at a reasonable figure.

Estimates quickly given.

JAMES C. HANSEN,

141 East Front St.

I. N. WYCKOFF,

PAINTER and DECORATOR,

441 West Front Street.

Papering a specialty.
First-class work my motto.
Tel. 1585 | Glass Furnished and Glazing done.

IMPORTED WALLPAPERS

English, French and German Makes.

C. CONOVER & CO.

Decorators, Painters & Paperhangers.

115 Elmwood Place. Tel. 226 A.

We call your attention to our fine display of

New Wallpapers.

We can't describe the patterns, but they are new, striking and effective, and with our large assortment we are sure to please.

Paints, Oils and Varnishes

WOOLSTON & BUCKLE,

145 North Avenue.

Allen B. Laing,

— Electrician —

Tel. 1331. 134 North Ave.

Chas. E. Vail,

103 Park Avenue,

Watches, Jewelry and Silverware. Repairing in all its branches.

EYES EXAMINED FREE

Boice, Runyon & Co.,

Park Avenue,

Opp. North Ave., Plainfield, N. J.,

Dealers in

Best Lehigh Coal, Lumber,

Mason Materials, &c

Sole Agents N. J. Pulp Plaster

Established 1868.

Picture Frames, Looking Glasses, Artists' Materials. Paintings Cleaned and Restored. Regilding and Repairing. Novelties Suitable for the season.

PHILIP SWAIN,

GILDER AND FRAME MAKER,

317 West Front St.

AUTUMN STYLES.

The New Turned Up Toques—Dresses of Dark Serge.

Quite a beautiful gown of black lace over white had pyramids of tiny flounc ings in a V form, starting at the hem in the center of the back and repeated on either side, giving great grace to the skirt. The bodice was quite pouched, the black lace forming a sort

PLAID MOUNTAIN SUIT.

of coatee over a white front, from which descended long tassels with panne ends, made like a gigantic mulberry in a light mauve tint. The violet color was repeated in small chiffon violets appliqued to the decolletage and to the angel sleeves. The satin belt was also of the same hue.

Many of the new toques turn up very abruptly on the left side and are simply trimmed with a bird and loops of velvet ribbon.

A most useful dress is one of serge, dark blue or dark red, both being equally attractive, with a plaited skirt bearing a plain yoke and a plain front. Gowns of greenish plaid are also considered ultra smart for fall wear.

The cut shows a plaid mountain suit with white vest and lapels.

JUDIC CHOLLET.

DETAILS OF DRESS.

Accordion Plaited Skirts Still Popular—Chiffon Roses.

The accordion plaited skirts are really fascinating, and in the autumn they will be revived for evening wear, especially among girls. A good many in net volle and chiffon have been seen in various trousseaus, and the accordion plaited blouse, too, will have a revival of favor. It was always a smart mode and suited all slight women.

Many gowns are made of linon de soie incrusted with two or three different makes of lace in the form of medallions.

Chiffon roses are still used as trimmings, even on afternoon frocks. It is a lovely but perishable mode. The

DINNER DRESS AND COAT.

lace medallions are more lasting and look charming on box plaits of different sizes. This is a smart idea for a supple fabric.

The cut shows a dinner dress of white satin, covered with bands of jetted lace. The coat is of black chantilly over white chiffon.

JUDIC CHOLLET.

A Real Daughter of the Revolution

By CAROLINE GEBHARDT.

Copyright, 1902, by J. B. Lippincott Company.

CHAPTER XVI.

YORKTOWN.

It was gray dawn when she rode into the inn stable-yard, but there was no stir about the premises, and she found the stable-door open, as she had left it. While she was putting up her horse and slipping back to her room the British were returning from their fruitless attack. That afternoon, when Bessemer rode out from among the trenches and redoubts of Yorktown to welcome her and her aunt to the fortified town, he little suspected that it was this girl who had compassed his defeat.

The Ellerys found Edward quite as ill as Bessemer's letter had led them to suppose, and for the next few weeks their hands were full with nursing him. When they arrived the town wore an air of careless ease. Young officers in gay uniforms swaggered through its street, their talk loud boasts of what would be done when reinforcements from Sir Henry Clinton arrived or when the British fleet came; but gradually all this changed. One day hope ran high; the British fleet had been sighted; it was coming; the next, there was the bottomless pit of despair. The fleet was De Grasse's.

Next came information of Washington's arrival; then news that the French and American forces were marching forward from Williamsburg. On the twenty-eighth the town was thrown into a panic. The front column of the approaching armies had been sighted. Orderlies dashed hither and thither; the lines of soldiery were put in motion; the manning of the works was strengthened. The besiegers came; the British abandoned their outer works and huddled within the intrenchments; the siege had begun.

During all the worry and excitement of these troublous times Bessemer did not neglect Jane nor fail to look after her comfort as well as he could. It was no secret among those high enough up to know that, had Cornwallis followed the advice of his colonel of dragoons, he would have made a bold dash out of Yorktown ere the allied forces had a chance to pen him up. Even now Bessemer begged his commander to make the attempt, and so far prevailed as to win from him permission to make the first essay.

Returning from the conference with his chief, he stopped to see Jane and took her into his confidence sufficiently to tell her something of the enterprise he had on foot.

"If we succeed, sweetheart," he said, "if we get out of this hole where we are held like mice in a trap, then we shall be able to soon turn the tables upon these allies and bring the war to a speedy close; then I shall, shall I not, claim the fulfillment of your promise and carry you back to England with me as my wife."

"Col. Bessemer," said Jane, who tried more than once to interrupt him, "I thank you for the confidence you have reposed in me this afternoon, but I feel that I have been most remiss in receiving it without first acquainting you with something which, when you learn of it, may cause you no longer to desire me for your wife."

Bessemer leaned forward. "You mean—" he said.

Then, with voice which faltered not a little under the growing anger in his eyes, she acquainted him with her ride to warn Lafayette's army. Bessemer's brow darkened; his lips compressed. Pushing back his chair, he walked to the window. "And so," he said, turning to her at last, "you thought to serve a double purpose by your treachery? To save the partisans of your lover, and to forge a means of making me repent the wish to make you my wife? You have miscalculated in the last. You shall marry me. Had I time, did not other matters press, we would be wedded to-night; but as it is, the delay will not be for long, and I will take care that my wife shall be loyal."

He strode from the room. Jane sat for a moment, trembling under the lash of his anger and not less under the misconstruction he had put upon the motive of her confession; then she moved towards the window. It looked out upon an October sunset. To the north and west a crimson curtain had been dropped, and against this curtain was clearly the figure of Col. Bessemer as he rode towards the river.

A heavy fog had wrapped the little town and its environments in a chill embrace when, next morning, the British rode out from their quarters. It was not yet four o'clock, and the sun had not thought of rising; nor was there a streak of dawn. The troops rode silently, for their mission must be performed quietly or not at all. It was, in truth, to capture some new batteries on the French side which had only been completed the day before and were supposed to be poorly guarded. If the effort were successful, it was proposed to throw the whole weight of the British army against the weakened point and cut through a road of escape.

Bessemer and his legion were in the lead, for it was his plan and he was to take the brunt of its execution. He and his men went forward gallantly; they swarmed upon the batteries; they captured them—but, ere the rest of the British force could come up, the alarm had been sounded along the French and American lines: guards rushed to the rener of the assailed point, and the British were driven back, leaving their dead and wounded strewn along the batteries; leaving there too the body of their leader.

It was the last attempt of the British save one to escape from the toils which held them, and when that last effort had been made and foiled, it was little wonder that Lord Cornwallis gave up in despair, nor that he should send proposals for surrender to Mr. Washington.

The day of the surrender dawned fair, but Jane refused to go with her triumphant aunt to see the spectacle. She felt that it was a small enough act of loyalty towards both the dead Bessemer and the living Edward to remain away from a scene that would have been so humiliating to both had they been present to witness it.

But Aunt Susannah was deterred by no such scruples, and, arrayed in all the finery she could muster, with her head held very high, she set forth to view the pageant.

The spectacle was well worth coming miles to see, and many had so come. There was a surprising concourse of onlookers considering the smallness of the town, the poor facilities for travel between the place of surrender and the surrounding country, as well as the haste with which the whole affair had been arranged.

Upon the left stretched the long line of French troops; upon the right, the even longer line of Americans with Washington, the one splendid figure, upon his white charger at their head. The appearance of the triumphant armies was shabby. The uniforms showed the hard work of the seige; the mud-stains of the trenches; the powder burns; the mildew patches woven by foggy nights and hot days. Of the Americans, many were threadbare, and not a few in tatters.

Between these faded columns came the British in their bright new clothes which Cornwallis had that morning, in a final spurt of lavishness, ordered issued; but if their garb was bright their faces were in contrast. With sullen countenances, downcast eyes, and leaden tread they marched down the long, wide aisles that had been left for them, their colors cased and their drums beating sardonically that appropriate tune, "The World is Turned Upside Down."

It was after the ceremonies were over that Mrs. Ellery and Godfrey met, for young Worthington, it seemed, was a captain of infantry in Gen. Washington's army, and his had been one of the very companies that engaged in the defeat of Bessemer on the foggy morning so fatal to that warrior. Nothing would do but Aunt Susannah must carry him back in triumph with her to the house where she and Jane and Edward were quartered, and on the way Mrs. Ellery's tongue was not idle.

As they entered the door-way of the house Jane was just descending the stairs, on her way to the dining-room for some food for Edward. At sight of Godfrey the color—considerably dimmed by events of the past months—deserted her cheeks, and she laid her hand upon the balustrade for support. It was surprising how so sizable a woman as Aunt Susannah could melt away so quickly, but disappear she did, and Worthington and Jane were left the only occupants of the hall.

"Jane." He came swiftly towards her. "Jane, your aunt has just told me what you have done, what you were to do for my sake, of sacrifice you had made and were to make to save my life. My God, to think that you could have sacrificed yourself thus for me, and that I, fool, poltroon, should have misread you, should have—Jane, can you forgive the words I spoke at your father's house the last night we were together? Can you, perhaps, still care a little for a man so dull that he could not read your too generous heart aright, and must needs have it interpreted for him by others? Tell, me, Jane, can you care for such a one?"

The gay strains of a martial band passing the house drifted in from the street as he bent his head to receive his answer.

THE END.

A HINT TO THE WISE.

This Advice Will Bear Repeating in Plainfield.

"Don't chase shadows."

Doubtful proof is but a shadow.

You can rely on testimony of people you know.

You can investigate local evidence.

Mrs. Margaret Reville, of 732 West Third street, says: "For a long time I was troubled with a lame and weak back and I never found anything which gave me any relief until I obtained Doan's Kidney Pills from L. W. Randolph's drug store and began to use them according to directions. It was only a short time before I felt the good effect and from that time on I improved steadily, under the treatment. My back pained me and was so weak and sore that I dreaded to bend and when I had a cold or overexerted myself I suffered severely. I used several different kidney remedies but got little if any relief. I give Doan's Kidney Pills all the credit for my improvement. I think they are a fine medicine for a lame back."

For sale by all dealers. Price 50 cents a box. Foster-Milburn Co., Buffalo, N. Y., sole agents for the United States.

Remember the name Doan's and take no substitute.

PENNSYLVANIA RAILROAD.

The Standard Railroad of America.

PROTECTED THROUGHOUT BY THE ELECTRIC AUTOMATIC BLOCK SIGNAL SYSTEM.

On and After Sept. 15, 1903.

Trains will leave Elizabeth as follows:

f 2 35 a m—Fast Line daily, with Pullman Vestibule Parior Cars, for Pittsburg and Cleveland, Northern and Eastern Pennsylvania.

f 6 37 p m—Western Express, daily, with Vestibule Sleeping Cars and Dining Car, for Pittsburg and Chicago, for Toledo, except Saturday.

f 8 37 p m—Pacific Express, daily, with Pullman Vestibule Sleeping Cars, for Pittsburg and Chicago, daily, for Knoxville, via Shenandoah Valley Route, for Cleveland, except Saturday.

Seaboard Air Line Express, 1 37 p m daily.

FOR BALTIMORE, WASHINGTON AND THE SOUTH—1 00, 3 26, 9 07, 10 03 a m, 1 37, 10 08 p m On Sunday at 1 00, 9 07, 10 03 a m, 1 37, and 10 07 p m

FOR NEWARK AND NEW YORK—3 02, 5 12, 5 49, 6 12, 6 35, 6 56, 7 17, 7 40, 7 48, 7 55, 8 04, 8 07, 8 16, 8 30, 8 35, 8 48, 8 56, 9 17, 9 28, 9 47, 10 17, 10 47, 10 56, 11 08, a m, 12 52, 1 04, 1 55, 2 20, 2 57, 3 45, 4 41, 4 53, 5 35, 5 59, 6 37, 6 48, 6 56, 7 02, 7 21, 7 56, 8 17, 9 10, 10 11, 10 47, 11 14, 11 56 p m. Sundays, 3 02, 5 12, 7 48, 8 30, 9 00, 9 51, 10 16, 10 37, 10 56 a m, 12 48, 1 38, 2 49, 3 44, 4 53, 5 34, 7 02, 7 09, 7 56, 7 58, 8 30, 9 00, 10 16, 11 46, 11 56 p m. For New York only, 6 25, 6 30, 8 16, 8 51, 11 47 a m, 2 48 3 26, 3 49, 4 58, 5 45, 8 54, 9 45 p m week days, 6 25, 6 30, a m, 12 38, 2 20, 5 45, 9 45, p m, Sundays.

FOR PHILADELPHIA—1 00, 3 46, 8 06, 8 26, 9 07, 9 26, 10 06, 11 40 a. m, 12 40, 1 37, 2 04, 3 26, 6 37, 7 35, 7 44, 8 37, 10 08 p. m. Sundays, 1 00, 3 51, 9 07, 10 06, 10 40 a. m, 1 37, 5 52, 6 37, 7 44, 8 37, and 10 07 p. m.

FOR ATLANTIC CITY—Through Vestibuled Express Trains, Buffet Parlor Cars, Passenger Coach, and Combined Coach, 10 32 a. m, and 3 26 p. m. week-days. Express 1 00 a. m. and 12 40 p. m., week-days, Sundays, 1 00, 3 51 and 8 26 (Through Vestibuled Train, Pullman Parlor, Dining and Smoking Cars and wide Vestibule Coaches) a. m.

FOR ATLANTIC CITY—Via Delaware River Bridge Route, 1,00 and 12 40 p. m. week days, 1 00 and 3 51 a. m. Sundays.

FOR CAPE MAY—Express, 1 00 night, daily, 1 37 p. m. week days.

For Lake Placid (Through Sleeping Car), 5 45 p. m., Mondays, Wednesdays and Fridays.

FOR RAHWAY—1 00, 3 46, 6 46, 7 10, 8 06, 9 00, 9 07, 9 46, 11 14, 11 40 a. m, 12 56, 1 15, 2 04, 3 11, 3 46, 4 36, 5 53, 6 09, 6 20, 6 36, 6 47, 6 58, 8 05, 8 12, 8 19, 8 27, 8 45, 9 54, 11 05, 11 47 p. m. Sundays, 1 00, 3 51, 8 43, 9 46, 10 25, 10 40 and 11 44 a. m, 12 50, 1 50, 2 27, 3 26, 4 48, 5 19, 5 40, 8 58, 7 08, 7 27, 7 44, 8 14, 8 47, 9 13, 10 15, 11 00 and 11 46 p. m.

FOR NEW BRUNSWICK—1 00, 3 46, 7 10, 8 06, 9 07, 11 40 a. m, 12 40, 1 37, 2 04, 3 26, 6 37, 7 35, 8 06, 10 37, 6 51, 7 09, 7 44, 8 37, 10 08 p. m. Sundays, 1 00, 3 51, 9 07, 10 06, 11 40 a. m, 1 37, 5 52, 6 37, 7 44, 8 37, 10 07 p. m. For Boston, 1 37 p m week-days.

FOR EAST MILLSTONE—7 10 a m, 12 40 and 5 36 p m week-days.

FOR TRENTON—1 00, 3 46, 7 10, 8 06, 10 38, 9 07, 10 38, 10 06, 11 40 a m, 12 40, 1 37, 2 04, 3 35, 6 37, 7 35, 7 44, 8 37, 10 08 p m. Sundays, 1 00, 3 51, 9 07, 10 06, 10 40 a m, 1 37, 5 52, 6 37, 7 44, 8 37 and 10 07 p m.

FOR LAMBERTVILLE, PHILLIPSBURG, MANUNKA CHUNK AND STROUDSBURG, VIA TRENTON—3 46, 8 36, 10 06 a m, 12 40 (Saturdays only), 3 33 and 6 37 p m, 6 51 a m and 6 37 p m Sunday.

FOR FLEMINGTON—3 46 and 11 40 a m and 3 33 p m.

FOR JAMESBURG VIA MONMOUTH JUNCTION—8 06 a m, 2 04, 4 38 p m week-days.

FOR FREEHOLD VIA MONMOUTH JUNCTION—8 06 a m, 12 40, 4 38 p m week-days. Sundays, 9 07 a m.

FOR LONG BRANCH, ASBURY PARK, OCEAN GROVE, AND POINTS ON NEW YORK AND LONG BRANCH R. R. 9 36, a m, 12 55, 3 04, 5 43 and 7 36 p m week-days. Sundays, 10 25, a m and 5 40 p m. Stop at Interlaken for Asbury Park and Ocean Grove on Sundays.

FOR BROOKLYN, N. Y.—All through trains connect at Jersey City with boats of Pennsylvania Annex, affording direct transfer to and from Fulton street, avoiding double ferriage and journey across New York City.

LEAVE NEW YORK FOR ELIZABETH—From West Twenty-third Street Station, 6 05, 6 25, 7 25, 8 10, 8 25, 8 55, 10 25, 10 55, 11 55 a m, 12 10, 12 25, 12 55, 1 25, 2 25, 2 55, 3 55, 4 25, 4 55, 5 10, 5 25, 5 40, 5 55, 6 10, 6 25, 6 55, 7 25, 8 10, 8 55, 9 25, 9 55, 10 55, 11 45 and 12 10 night. Sundays—6 05, 7 55, 8 55, 9 25, 9 55, 10 55, 11 55 a m, 12 55, 1 55, 2 25, 3 55, 4 25, 4 55, 6 10, 6 40, 6 55, 7 25, 7 55, 8 25, 9 25, 9 55, 10 55 p m, and 12 10 night.

"f" Stops on notice to Agent or on signal.

For time from Desbrosses and Cortlandt streets consult local time-tables to be procured from agents.

W. W. ATTERBURY, General Manager. J. R. WOOD, Gen'l M'g'r. Pass. Traffic M'g'r.

GEO. W. BOYD, General Passenger Agent.

T. M. INGRAHAM,

SCAVENGER

VAULTS AND CESSPOOLS CLEANED DAY OR NIGHT.

Good work at reasonable prices. Satisfaction Guaranteed.

P. O Box 633. Plainfield, N. J.

THE NEW CENTURY TYPEWRITER.

WILLIAM H. KIRCH,

Carpenter and Builder,

66 Duer St.

Estimates cheerfully given. Jobbing promptly attended to.

TEL. NO. 2021.

JOHN WIRTH

(Successor to Henry Lieflin.)

Bakery & Confectionery

201-203 West Front St.

Tel. No. 229.

All Orders Delivered at Short Notice.

Reading System

New Jersey Central.

Stations in New York foot of Liberty, and South Ferry, Whitehall Streets.

TIMETABLE IN EFFECT SEPT. 13, 1903.

For New York—2 17, 3 27, 5 22, 6 02, 6 29, 6 57, 7 25, 7 38, 7 48, 7 55, 8 02, 8 11, 8 20, 8 34, 8 46, 9 27, 9 39, 10 28, 11 25 a. m., 12 09, 12 44, 1 15, 2 32, 3 03, 3 29, 3 44, 4 27, 4 47, 5 42, 5 58, 6 22, 6 33, 7 02, 7 33, 9 35, 9 46, 10 17, 11 28 p.m. Sunday—2 17, 3 27, 5 22, 7 41, 8 02, 8 52, 9 52, 10 08, 11 10 a. m., 12 00 m., 12 55, 1 45, 2 40, 3 17, 3 30, 5 41, 6 45, 6 52, 8 12, 8 32, 9 42, 9 58, 10 23 p.m.

For Newark—5 26, 6 29, 7 05, 6 07, 7 25, 8 11, 8 24, 7 48, 8 46, 9 50, 9 27, 11 25 a. m., 1 18, 2 31, 2 46, 3 44, 5 43, 5 59, 4 17, 4 47, 6 23, 6 38, 7 08, 8 36, 9 40, p. m. Sunday—7 41, 8 52, 10 08, 11 10 a. m., 12 55, 1 45, 3 30, 5 41, 6 45, 6 52, 8 12, 8 32, 9 42, 10 23 p. m.

For Somerville—5 25, 7 12, 8 21, 9 36, 9 54, 11 00 a. m., 1 01, 2 08, 2 11, 3 32, 3 44, 4 53, 5 08, 5 29, 5 57, 6 04, 6 19, 6 41, 7 12, 7 36, 8 08, 8 21, 9 37, 10 32, 11 26 p. m., 12 59 night. Sunday—5 45, 8 45, 11 14 a. m., 2 08, 3 40, 5 37, 6 35, 8 50, 10 15, 11 16, 11 35 p.m.

For Flemington—7 12, 11 00 a. m., 2 11, 5 29, 6 19 p. m. Sundays—8 02 a. m., 5 37 p. m.

For Phillipsburg and Easton—5 25, 8 21, 9 54 a. m., 2 11, 5 29, 6 41 p. m. Sunday—5 45 a. m., 2 08, 6 35 p. m.

For Bethlehem, Allentown and Mauch Chunk—5 25, 9 54 a. m., 2 11, 5 29 p. m. Sundays—5 45 a. m., 2 08, 6 35 p. m.

For Wilkesbarre and Scranton—5 25, 9 54 a m; 5 45 p m. Sundays—5 45 a m, 2 08 p m.

For Long Branch and Ocean Grove, etc—8 11, 11 25 a m, 1 18, 3 44, 4 47, 6 23, 11 28 (Mondays excepted) p m. Sunday (except Ocean Grove)—8 52, a m, 3 30 p m.

For Lakewood, Toms River and Barnegat—8 11 a m, 1 18, 3 44 p m. Sundays—8 52 a m.

For Atlantic City—8 46 a m, 2 49 p m.

For Philadelphia—5 17, 7 44, 8 36, 9 14, 9 44, 10 44, 11 14, 11 44 a m, 12 46, 1 02, 2 11, 3 44, 5 29, 7 36, 8 21, 9 37 p m, 1 17 night. Sunday—5 17, 5 45, 9 55, 11 14 a m, 2 45, 4 55, 5 37, 6 36, 9 47 p m, 1 17 night.

For Trenton—5 17, 5 25, 7 12, 7 44, 8 28, 9 44, 10 44, 11 44 a m, 12 46, 1 01, 1 39, 3 44, 5 29, 7 36, 8 21, 9 37 p m, 1 17 night Sunday—5 17, 5 45, 9 55, 11 14 a m, 1 39, 2 45, 4 55, 5 37, 6 36, 9 47 p m, 1 17 night.

For Reading and Harrisburg—5 17, 5 25, 8 28, b 54, (10 44, 11 44 Reading only), a m, 3 11, (5 45 through train), 1 17 night. Sundays—5 17 a m, 2 08, 5 37, 6 36 p m, 1 17 night.

For Pottsville, Sunbury and Williamsport—5 17, 5 25, 9 54 a m, 2 11 3 21 p m, 1 17 night. Sundays—5 17 a m, 2 08 p m, 1 17 night.

For Baltimore and Washington—9 14, 11 14 a m, 1 39, 7 11, 4 18 (Parlor cars only, Royal Limited), 5 39, 7 36 p m, 1 17 night. Sundays—1 39, 11 14 a m, 2 45, 5 37, 6 35 p m, 1 17 night.

*Change cars at Bound Brook.

W. G. BESLER, Vice Pres. & Gen. Man'gr.

C. M. BUBT, Gen. Pass. Agent.

Lehigh Valley Railroad.

Time Table in Effect May 17, 1903.

LEAVE SOUTH PLAINFIELD, N. J.

8:21 a.m. daily (except Sunday) local to Mauch Chunk.

9:38 a. m. daily for Easton, Wilkes-Barre, Rochester, Buffalo and principal intermediate stations, connects at Depew Junction for Niagara Falls and Suspension Bridge.

1:57 p. m, daily local for Easton, Mauch Chunk, Hazleton, Pottsville and Shenandoah.

4:38 p. m. daily (except Sunday) "Wilkes-Barre and Scranton Express" Solid vestibule train to Wilkes-Barre. Through Parlor Car via D. & H. R. R to Scranton and Carbondale.

6:21 p. m. daily (except Sunday) local to Easton.

6:40 p. m. daily solid vestibule train to Buffalo, Toronto and Chicago and principal intermediate stations except Rochester

FRANK ROWLEY, City Ticket Agent, 218 West Front Street, Plainfield, N. J. Telephone 112-B.

Arrival and Departure of Mails

PLAINFIELD POSTOFFICE.

Office opens 7 a. m., closes 7 p. m. On Saturday's close half hour later.

NEW YORK MAILS.

Arrive—7:30, 9:40, 11:30 a. m.; 2:30, 5:00, 8:00 p.m. Close—7:30, 9:30 a. m.; 1:00, 2:15, 6:00, 7:15 p. m.

SOMERVILLE and EASTON.

Arrive—2:40 a. m.; 2:15 and 7:00 p. m. Close—7:30 a. m.; 1:45 and 6:30 p. m.

ELIZABETH—Direct.

Close—1:00 p. m.

PENNSYLVANIA—West of Easton

Close 12:35 p. m.

NEWARK—Direct.

Arrive—2:40 a. m.; 2:30, 5:30 p. m. Close—7:30 a. m.; 1:00, 2:15 and 6:00 p. m.

PHILADELPHIA—Direct.

Arrive—7:30, 9:40, 11:30 a. m.; 2:30 and 7:00 p. m. Close—7:30 and 9:30 a.m.; 12:35, 4:30 and 7:15 p.m. Through fast mail for West and South close 4:30 and 6:45 p. m.

Through fast mail for East, close 1:00 and 6:45 p. m.

WATCHUNG, WARRENVILLE & GALLIA, (Mt. Bethel.)

Arrive—1:30 p. m. Close—9:30 a. m.

SUNDAY MAILS.

Office open from 9:30 to 10:30 a. m. Mail closes at 6:15 p. m.

E. H. BIRD, P. M.

STONE AT Bartle's Stone Yard

Yard: Corner Church and Second Streets.

Cut Stone, Building Stone—all kinds.

FLAGGING AND CURB STONE.

Have some 18-inch and 2 and 3-ft. walk very cheap. Leave orders for your foundation and cesspool stone with us.

H. Eggerding,

121 Park Ave., Manufacturer of the celebrated

C. O. D. CIGAR.

The best 10c cigar in the State, and made on the premises from the finest Havana. Clear Havana cigars a specialty. A large assortment of the choicest brands of domestic cigars.

AUDSLEY'S ART STORE.

Maurice A. Audsley, Manager.

No. 138 East Front Street.

Fine Portraits and Enlargements. Pictures and Artists' Materials. Artistic Framing a Specialty.

VISITORS ALWAYS WELCOME.

SMALLEY BROS.,

147 North Avenue,

Butchers.

Everything usually found in a first-class market.

Roasting & Broiling Chickens Specialty

Jersey Pork and Sausage.

Chicken Livers & Hearts Always on Hand.

Orders called for and delivered Telephone 83 A

LADIES DESIRING—

Knife-Pleating or Rinking

done will please leave their orders at No. 12 Duer street and it will receive prompt attention.

MRS. FORCE.

NEED MONEY?

MONEY MONEY

We'll loan you from $10 to $300 immediately.

BORROW HERE.

There's no delay—no red tape. We take

FURNITURE,

pianos, etc., as security—let you keep the goods, too.

Positively No Publicity

of any kind. Our rates are the VERY LOWEST. You can pay us back in little installments to suit you,

If you cannot call, write, and we'll send our representative to you.

We make loans in PLAINFIELD and all suburban towns.

Mutual Loan & Investment Co., 118 Market St., Newark.

New Wood Bldg. Rooms 24-25. 2d floor.

THERE'S NO QUESTION

"The Best is the Cheapest" in regard to the treatment of your —TEETH— Our experience as dentists, also our methods and prices are worthy of your consideration.

DRS. LEONARD, 104 E. Front St., Plainfield.

LIEFKE & LAING,

Insurance and Real Estate

No. 146 Park Ave.

Real Estate Appraised. Properties Sold and Rented. Loans Negotiated. tf

J. C. Pope & Co.,

INSURANCE AGENTS.

110 East Front St., Plainfield, N. J.

HERMAN HANSEN,

CARPENTER AND BUILDER,

21 Regent Street.

Tel. 2542.

50 YEARS' EXPERIENCE

PATENTS

TRADE MARKS DESIGNS COPYRIGHTS &C.

Anyone sending a sketch and description may quickly ascertain our opinion free whether an invention is probably patentable. Communications strictly confidential. Handbook on Patents sent free. Oldest agency for securing patents. Patents taken through Munn & Co. receive special notice, without charge, in the

Scientific American.

A handsomely illustrated weekly. Largest circulation of any scientific journal. Terms, $3 a year; four months, $1. Sold by all newsdealers.

MUNN & Co. 361 Broadway, New York. Branch Office, 625 F St., Washington, D. C.

FOWLER'S,

The Manufacturing Confectioner.

Pure Home-made Candies, Chocolates and Bon-Bons Fresh Daily. Hot and Cold Drinks of All Kinds. Ice Cream and Water Ices. Orders delivered promptly.

Tel. 1005. 131 E. Front St.

S. HIRSCH,

The New York Ladies' Tailor & Furrier

RIDING HABITS.

All kinds of Remodeling a Specialty.

432 Watchung Avenue.

CHIRON OINTMENT

CURES PILES SKIN DISEASES AND RELIEVES CONSTIPATION

GUARANTEED TO CURE OR MONEY REFUNDED At druggists or direct. Samples for the asking. THE CHIRON COMPANY, Plainfield, N. J.

Keep Your Eye On Us

We have in stock all the latest new and rare Flowering Shrubs, Rose Bushes, Vines and Hedge Plants. Shade Trees, large and small. Fruit Trees and Bushes, Evergreens and Canada Unleached Hardwood Ashes.

Belleview Avenue Nursery Co

Off Park Avenue, near Hillside Cemetery.

TELEPHONE CALL 2172.

DRUGGISTS.

YES! We will send you A Bottle or Case OF WATCHUNG WATER. Tel. 756.

Powers' Somerset Pharmacy.

Keep your skin smooth and soft by using SCHREINER'S WITCH HAZEL SOAP. Makes good lather with hard water. 10c a cake. 3 for 25c.

SCHREINER'S Pharmacy,

Cor. Park Avenue and Second Street. Telephone 671.

LOWNEY'S CANDIES.

SODA With Fruit Syrups Second to None.

MALLINSON'S

LIBERTY AND FOURTH STS.

Segars are one of my specialties

Fruited Ice Cream.

Pure, rich ice cream, our own make, with fruit dressing. The most delicious and satisfying combination. Try this dish at our fountain.

DUDLEY S. MILLER, Druggist.

Cor. Park Ave. and Fourth Street.

Tel. No. 203. Prompt Delivery.

Are You a Plunger?

There is certainly a great deal of pleasure in your bath, providing you use Nagle's Violet Ammonia, and Demulcent Cream of Witch Hazel Soap, which is necessary articles to make up and beautify the skin. Use Nagle's only, made of purest materials.

C. M. NAGLE'S PRESCRIPTION PHARMACY, West Front and Grove Streets, Tel. 772. Plainfield.

Hodges Pharmacy.

Reliable goods in all Departments. Agency for Belle Mead Sweets.

Tel. 210 A. Y.M.C.A. Building.

MONEY.

New Jersey Loan Co.,

740 Broad Street, Opposite Postoffice, NEWARK, N. J.

BRANCH OFFICE: First National Bank Building, 111-113 E. Front St., Plainfield, N. J.

Room 3. Second Floor.

Loans on Furniture, Pianos, Organs, Horses, Wagons, Etc., WITHOUT DELAY.

Allowing you to pay us back in payments to suit your convenience.

OUR BUSINESS IS CONFIDENTIAL and as the security is left in your possession your friends need not know about it.

OUR OFFICES ARE PRIVATE and we will be pleased to explain our rates, as we are anxious to get them before the public knowing they are the cheapest in the State.

TELEPHONE No. 2514 WATCHUNG SPRINGS.

Henry J. Wierenga,

Expressman and Truckman.

All kinds of Express and Trucking business promptly attended to.

Leave your orders at store of Joseph Sattele, Piano and Organs, No. 108 North Avenue, and the same will receive immediate attention.

J. W. VAN SICKLE,

122 North Ave., Plainfield, N. J.

Fresh & Salted Meats

Game in Season. Philadelphia Scrapple.

Orders called for and delivered promptly. Telephone No. 631 B.

EXPERT WATCH REPAIRING At DOANE'S, 113 PARK AVE.

CRIME AND LYNCHING.

Negro President of Convention Deplores Disgrace to the Race.

PHILADELPHIA, Sept. 17.—Nearly 2,000 delegates were present at the opening session of the annual national negro Baptist convention, every state and territory in the country being represented. The convention, which will continue for six days, is being held in the National Export exposition auditorium. Much of the business of the convention will be the discussion of missionary and educational work.

Rev. E. C. Morris of Helena, Ark., presided and in his annual address referred at considerable length to prevailing crime and lynching. In the course of his address he said:

"Let us consider that most of the blood curdling outrages committed against the pure womanhood of the country are charged to members of our race; and, no matter if the persons against whom those charges are made do come from the lowest element of the race, there is room to consider whether or not we have made sufficient effort to restrain that element that is bringing such disgrace to the race and shame upon the country. I am sure there is no sympathy in the breast of any true man for the wretch who has fallen so low as to commit an outrage against any woman. It should be the verdict of all true men that every woman shall be safe in her person from the attack of any brute, white or black, no matter whether she be in her quiet home in town or city or walking along a country road. Every man everywhere should be made to know that to commit an assault upon the innocent womanhood of the country means that the strong arm of the law is to be exercised upon him without reserve. I say law, for I am unalterably opposed to mob violence and consider mobs more dangerous to good, potent government than any other form of lawlessness.

"As the representatives of the largest church organization among our people we cannot ignore the responsibility which the Lord has put upon us to lift up our people to a standard of Christianity which when attained will make impossible the heinous crimes with which, so many hitherto have been charged."

Upon conclusion of Dr. Morris' address the convention suspended the rules by unanimous vote and elected him president for the tenth year.

Rev. T. G. Jordan of Louisville, foreign mission secretary, delivered his annual report, in which he discussed the work being done by the negro Baptists in foreign fields.

HAS APPENDICITIS.

Sir Thomas Lipton Very Ill at Chicago.

CHICAGO, Sept. 17.—Sir Thomas Lipton, reported as seriously ill, is suffering from colitis and catarrhal appendicitis, according to an official statement made by his physicians.

Sir Thomas complained of a pain in his stomach when he arrived in Chicago. A few hours later he was compelled to take to his bed at his hotel. His physicians held a consultation, and it was decided that the patient must remain indoors for a few days at least. The social engagements prepared for him have been canceled.

Last night the condition of Sir Thomas Lipton had not materially changed. The physicians in charge said that the condition of the patient was satisfactory.

No positive decision had been reached as to whether or not it would be necessary to perform an operation, but the opinion of the doctors was that the probabilities are against the necessity of such a step.

ARMY CANTEENS.

General Baldwin Favors Their Re-establishment.

WASHINGTON, Sept. 17.—Brigadier General Frank D. Baldwin, commanding the department of the Colorado, in his annual report urges the re-establishment of the army canteen under proper restrictions and says:

"I have been deeply impressed by the very marked difference in discipline and general contentment among the enlisted men since the abolition of the canteen feature of the post exchange. If men are unable to get a glass of beer in a decent and orderly manner in the garrison they will resort to the vile brothels which cluster around the borders of the reservation, where they drink all manner of alcoholic beverages and often sink into debauchery and ruin."

Venezuela Desires Peace.

WASHINGTON, Sept. 17.—Dr. Hernandez, the Venezuelan minister here, received a dispatch from Minister of State Urbaneja authorizing the legation to deny the reports published in this country that Venezuelan troops have been sent in the direction of the Colombian frontier and suggesting that war between the two countries is inevitable. The dispatch says that Venezuela is at peace and desires to remain so.

Naval Experts and Torpedoes.

WASHINGTON, Sept. 17.—Because of strong protests to the secretary of the navy from various naval experts against the action of the board of construction in deciding to fit no more battle ships with torpedo tubes, Secretary Moody has declined as yet to approve the action of the board.

Patrol Steamer Lifted Nets.

ASHTABULA, O., Sept. 17.—The Canadian patrol steamer Petrel has lifted and confiscated a number of fish nets belonging to American fishermen in Lake Erie. It is supposed the nets were set on the Canadian side of the line.

Weather Probabilities.

Fair and cool.

THE PLAINFIELD TRUST COMPANY.

DEPOSITS - - $600,000.00.

We point to the fact, and with not a little pride, that our deposits now total $600,000.00, and this in a little over one year of business. In calling attention to this gratifying record, we wish to invite the accounts of those who at present have no bank account in town as well as from those contemplating a change in their present arrangements, feeling sure that business inaugurated with us will prove mutually advantageous.

Subject to check, **3 per cent.** interest is paid on balances of $200 or more.
In our Special Department **3 per cent.** interest is paid on $5.00 or more.

O. T. Waring, President. Henry A. McGee, Vice President.
A. V. Heely, Vice President. J. Herbert Case, Secretary-Treasurer.

RACE WITH DEATH.

Son Arrived Too Late to See His Mother, Mrs. Margaret Gilligan, Who Died Today.

Mrs. Margaret Gilligan, died this morning from heart trouble, at St. Joseph's Sisters' home on Manning avenue. She was seventy-two years old and lived at the home for five years. Her son, John arrived here this morning, too late to see his mother before the end came. He will have the remains taken to Providence, R. I, his home, and interred in the family plot there. Masses will be held in St. Joseph's R. C. church and the remains will probably be taken away tomorrow. The funeral arrangements have not been completed.

IN THE SAME TWICE.

John Manley Confined to Hospital Suffering With Injured Leg.

John Manley, of Park avenue, is at Muhlenberg Hospital, under treatment for a second injury to his leg. Several days ago, while at Asbury Park, he fell and sustained an injury to the leg in exactly the same place as originally injured in an accident in Park avenue, which occurred while returning from a baseball game one Saturday afternoon.

Would Make a Speedway.

As there does not appear to be a single person objecting to the proposed extension of Dunellen avenue into North Plainfield, the prospects for this improvement being carried out are considered excellent. One of the leading arguments in favor of the scheme is that it would give persons who own horses and carriages an opportunity to use a thoroughfare away from the trolley.

No More Special Meetings.

Unless there should be something important to engage the attention of the Common Council it is not likely that that body will meet before the regular time, Monday evening, Oct. 5. In the meantime politics will be uppermost in the minds of those engaged in the affairs of the city.

Common Council's Intention.

The action of the Common Council in borrowing money for the improvement of the sanitary sewer system in this city, appears to be misleading. The money is to be used for the extension of the sewer system in the West End, commenced some time ago.

Mr. and Mrs. W. L. Saunders, of North Plainfield, are at present stopping at the Hotel Marie Antionette, New York.

This Fine Property...

for sale at a price less than cost of the house alone. Lot 100 feet by 178 feet. The location is very desirable. Worth $4,000—but can be purchased for much less, cash or installments.

It's seldom so desirable a property is on the market. Let us show it to you.

ELSTON M. FRENCH,
171 North Avenue.
Tel. 24. Plainfield, N. J.

SATURDAY'S GREAT
BASEBALL GAME
ST. MARY'S
vs.
SCOTCH PLAINS,
ON HOPE COMMON
at 3.45 o'Clock.
Admission 15c and 25c.

GOVERNOR'S PICTURE ON VIEW

PORTRAIT OF GENERAL JOSEPH BLOOMFIELD, FIRST DEMOCRATIC GOVERNOR.

W. H. Griffen, the Artist—Gift to State by Charles Bloomfield.

There is now on exhibition at Swain's art store in West Front street, a fine portrait of General Joseph Bloomfield, Governor of New Jersey in 1801, 1803 and 1812. He was also the first Democrat elected to that office. The painting is an excellent piece of work and was done by the well-known artist, W. H. Griffen, of this city. It has been placed in a handsome gold frame with name plate by Mr. Swain. The portrait is a gift to the State by Charles Bloomfield, of Rahway, and is to hang in the State House at Trenton.

BEHIND CLOSED PORTALS

HAPPENINGS OF THE LOCAL FRATERNAL ORDERS.

Jerusalem Lodge, No. 24, F. and A. M., conferred the third degree on four candidates, Tuesday evening.

A dime social will be held tonight, under the auspices of Old Glory Council, in the lodge rooms in West Second street.

The second degree will be conferred on one candidate at the meeting of Perseverance Lodge, No. 72, K. of P., tomorrow evening.

It has been decided by the members of Trinity Commandery, No. 17, K. T., to attend the annual field day to be held at Atlantic City, October 15. Efforts are being made to eclipse all former events of this kind.

WAS OLD SOLDIER WEALTHY?

RELATIVES OF MAN WHO KILLED HIMSELF SO BELIEVE.

Some of the relatives of Thomas A. Oliver, who killed himself in South Plainfield two weeks ago, believe that he left a fortune of $10,000. They say that he received bounty money from the government some years ago and that he was also very saving of the pension money that he got. When he died a woman appeared from Brooklyn who claimed to be the man's sister and she took charge of his effects.

Mr. Oliver is also survived by two granddaughters, Mrs. Gerturde Lees and Mrs. Mary Jane Hobby, of this city, and two stepsons, James Johnson, of Menlo Park, and Frederick Johnson, of this city. John H. Johnson, of Highland Park, is another relative, he being a step-grandson.

You Will Make No Mistake if you purchase your cigars at Kirby's, 106 Park avenue. 9 3 12 eod

ZAMBA'S WORK EXHIBITED

PAINTING BY THE GREAT FRENCH ARTIST NOW ON EXHIBITION.

Picture of Parisian Beauty Which Seems to Undergo a Transformation.

An oil painting valued at $50,000, the work of the great French artist, Zamba, has been procured for a limited time by Hill & Shupp and is exhibited in their show windows from 7 to 10 every evening. The remarkable character of the painting does not reveal itself at first glance. A Parisian beauty pictured on the canvas in evening attire seems to undergo a gradual transformation as one gazes upon her. Her opera attire gives place to lingerie, the white roses she carries become red and the whole effect is one to excite wonder. Another picture has in fact succeeded the first, of which not a trace remains. And then if one looks long enough, the picture as first seen returns. There is absolutely no optical illusion to the effect, the result being merely the work of a great artist.

IN THE CHRISTIAN FIELD

There will a meeting of the official board of Grace M. E. Church this evening.

Rev. Francis E. Whiteside has resumed his studies at Drew Theological Seminary.

Rev. C. E. Herring, pastor of the First Presbyterian church, who has just returned from his vacation, will occupy his pulpit next Sunday.

The Ladies Aid Society of Warren chapel will hold its first fall meeting at 3 o'clock tomorrow afternoon. Mrs. McKelvey will give a talk on her trip abroad.

The annual State convention of the New Jersey Christian Endeavor Society will be held at Orange in October. All of the local societies will be represented.

Comfortable quarters have been fitted up in the basement of the Mt. Olive Baptist church for the use of the primary department of the Sunday-school. The improvements in the main part of the church are gradually nearing completion.

A quilting party was held at Rescue Mission Tuesday afternoon and evening and was attended by a large number of the members of the congregation and friends. During the evening a part of the programme was for the men to complete the quilting left undone by the women in the afternoon. Refreshments were served.

QUIET WEDDING.

Kearney Girl Becomes Wife of New York Man, and Will Reside at South Plainfield.

Miss Ellen Lloyd, daughter of Peter Lloyd, of 37 Tappen street, Kearney, and Preston LaBau, formerly of this city, but now a New York architect, were married last evening at the parsonage of Christ church, Harrison, by Rev. J. J. Tilley, the pastor. The bridesmaid was Miss Bessie Lloyd, a sister of the bride, and the best man was Edward Green, of East Newark. The couple will take up their residence on the Drake farm at South Plainfield, recently purchased by Mr. and Mrs. John W. LaBau. The wedding was a quiet one on account of the recent death of the bride's mother.

—Advertise in The Daily Press.

STORM DISASTROUS IN CITY AND BOROUGH

(CONTINUED FROM PAGE 1.)

a similar accident happened at Charles Hand's office in Watchung avenue. A very large tree was blown into Tier's pond and now occupies a prominent position in the centre of that body of water. Another tree was blown down and fell on Mrs. Sutton's house in Elm place and in front of Wm. Sebring's house in Duer street, a tree was uprooted.

At Bayonne the water stand pipe was blown down and in the tumble many electric wires were destroyed.

At Lincoln the chamois factory was damaged. The uppear story was partly blown in and the large sign of The Daily Press along the railroad destroyed.

While the storm was raging at its height Murray Hill and Berkeley Heights were troubled with mad dogs. Editor Bender's fine St. Bernard went mad, while two valuable dogs owned by Gus Dandelin at Berkeley Heights and one owned by Harry Young, of New Providence, went mad and they bit a number of other dogs, the owners of which have since tied them up.

Morton Hochburger, while walking along East Fifth street during the storm, narrowly escaped being seriously injured with falling limbs.

During the heavy rain storm yesterday Muhlenberg Hospital suffered to some extent. The old building leaked badly, water being driven into a number of the rooms as well as the wards.

The storm did much more damage to this city than was at first supposed. The trees in Plainfield and North Plainfield principally suffered. Huge limbs were blown off as though they were splinters and at the upper end of Somerset street the trolley cars were unable to go further than Codington avenue on account of trees blowing over and pulling down some of the trolley wires.

Reports from the country in back of the mountains are to the effect that the storm was felt there with unusual severity. Many barns were unroofed. On the farm of Phillip Kirch, it is reported that a cow was killed by a tree falling upon her. Crops were damaged to some extent, especially the corn still standing.

Street Commissioner Andrew J. Gavett says that it will take several days before the limbs can be gathered and carted away. Some of the city streets resemble the sights of the day after the great sleet storm of two years ago.

CLAIMS PART OF HARLEM

NEW BRUNSWICK WOMAN CHASING RAIN-BOW.

If She is Successful Mrs. Flavell Will be a Millionairess—Basis of Claim.

Mrs. A. M. H. Flavell, of New Brunswick, is one of the claimants to about two-thirds of Harlem, Borough of Manhattan, New York City. Mrs. Flavell's maiden name was Montayne, and it was a Montayne that originally settled on the disputed land as one of the 28 English patentees. But it is claimed that he was wrongfully dispossessed and the ownership of the land has descended to this day without good title.

A New York lawyer has taken up the matter and is collecting direct heirs of Montayne. There are about 1,600 already discovered with more to hear from. With the present number each would get about $1,500,000, for the estate is said to be worth something like two billions. The lawyer who has taken the matter up promises to carry the case through without a cent of cost to the heirs unless there is a successful termination. A meeting will be held in about two weeks by the heirs to decide upon what course to take.

Mrs. Flavell is an heiress to the Harlem property on her father's side. On her mother's side she has a claim on the Trinity Church property, New York City, which has also been the subject of much dispute as to ownership. If she can make good claims she will be heiress of most of Manhattan Island, for the Harlem claim begins near where the Trinity claim leaves off.

Newark Girl's Complaint.

Bert Randolph, of this city, was arrested this morning on a serious charge by a Newark detective. He was held in $500 bail by Justice Mosher to await trial in the First Criminal Court of Newark tomorrow morning at 10 o'clock. James Walker furnished bail. All the parties to the case are colored.

Changes in Constitution.

The regular fall meeting of the Plainfield High School Athletic Association was called this morning and several changes in the constitution were approved.

—Use Press Want Ads.

HOME SEEKERS ARE BEING TURNED AWAY

Real Estate Brokers Unable to Meet Demand for Houses Here.

MOST ATTRACTIVE CITY

ELSTON M. FRENCH SAYS ITS THE FINEST EAST OF THE ROCKIES.

The Part a Wife Plays in Selecting a Place of Residence—Park a Much Needed—An Interview With Real Estate Operator.

Plainfield, the home of the tired New York business man, seeking recreation in the cooling suburban breezes, away from the din and excitement of the metropolis, is about to launch forth into a great season of real estate activity. Realty transactions are to be found on every hand and the real estate dealers have many schemes on foot to bring Plainfield before the eyes of New York business men who seek homes in the suburbs. This goes to show that while other cities seem content to continue in a dormant condition year after year, Plainfield, through its active real estate dealers, is on the jump for "new business."

Elston M. French, one of the leading real estate men in this city, said yesterday when interviewed regarding the growth of the city and the prospect of a busy season:

"There never was a time when the houses in Plainfield and North Plainfield were so well filled as at the present. Owing to the meagre supply to meet the great demand for homes of all descriptions, the real estate agents are turning home seekers away almost daily. Rents are going higher, and the old, run down properties are being repaired and put in tenable condition. There is today a better opportunity for investments which will net an income of from six to seven per cent. or more in the real estate market than there ever has been in the history of the city. I make this statement notwithstanding the comparatively high price of building materials. All kinds of houses are in demand, and the home-builder will net a gross income on his investment of from ten to twelve per cent. When the present leases on the properties expire I predict that the owners will demand increased rentals.

"This town is so situated between New York and Philadephia, with such fine train service, that it is bound to grow much more rapidly in the next ten years than it has in the past ten. The fact that many of the Central Railroad's prominent officials, such as General Manager W. G. Besler and General Passenger Agent M. C. Burt, are among our residents has already mitigated in our favor. Today the Today the railroad is giving us better local passenger service than any road in the country.

"I have been in almost every city of importance this side of the Rocky Mountains, and know of no more attractive place of residence, when everything is considered, than this one. The home and surroundings are uniformally well kept and attractive. New comers invariably remark this fact. The Women's Town Improvement Association has been of great service in this regard, but could do much more by keeping the matter before the people.

"Women are the greatest builders of suburban towns, and they can do more towards booming this city by speaking well of it to their out of-town friends than all the men put together. It is a fact that in selecting a home the husband defers to the opinion of his wife and unless his wife is attracted to this city and is willing and anxious to settle here, it is useless for the husband to propose such a scheme. If the women of this city want to make it more prosperous, they have the matter largely in their own hands.

"In western cities particularly, all residents are boomers. They have nothing derogatory to say of their own city, but on the other hand are continually sounding its praises. Some people in this city who are discontented for any reason, are inclined to blame all their woes to the fact that they live here, forgetting that this is not only the queen city of New Jersey, but the most healthful in the State, and one of the best governed."

"Do you think a city park is necessary to the growels of a community?" asked the interviewer.

"All admit that a city park aids much in developing a city," he said, "and one is very much needed. Every year's delay increases the cost of acquiring the land, and there is no time like the present to bring this to a conclusion."

Off for Atlantic.

Fifty members of the local tribe, Improved Order Red Men, left this morning for Atlantic City, to attend the annual State convention.

The Great Sale of
HIRSHBERG & CO.
Clothing!!

Will continue this week and in order to close it all out we have marked it lower than ever to make room for our fall and winter stock that is arriving daily.

New York Clothing Co.
M. WEINBERGER, Manager.
214 West Front Street, Plainfield, N. J.

Staple and Fancy GROCERIES.
Vegetables and Fruit
IN SEASON.
Butter a Specialty.
NEW STORE AND NEW GOODS.

L. G. ORTNER
Park Avenue and Fourth Street.

USE
Hygeia Ice.
YOU DON'T HAVE TO BOIL IT.
F. T. OSTROM, 307 Watchung Avenue.

WALSH'S ICE CREAM.
Made by R. Walsh & Co., Newark, N. J. The popular Ice Cream of the state. Sold at the principal drug and candy stores.

R. W. Barnes
217 Park Avenue 217 Park Avenue
GROCERIES, VEGETABLES AND FRUITS
Cold Boiled Ham, Pork Tenderloins, Chipped Beef, Corned Beef, Bacon, Olives, Sweet and Sour Pickles, Fancy Cheeses.
Fine Teas, Coffee, Eggs and Butter.

THE USE OF
REYNOLD'S PETROLEUM HAIR TONIC
MEANS
Healthy Scalp, Natural Growth of Hair (no falling out), no Dandruff. 50 cents bottle
Prepared only by
T. S. ARMSTRONG,
Corner Park and North Aves. (The Apothecary.) Plainfield, N. J.

PUTNAM & DEGRAW
SPECIALS:
Hand-made Shawls at.....1.00, 1.50 and 2.00
Wrist and Side Bags, assorted colors, at...10, 25, 50, 75, 89c and 1.00
Men's Negligee Shirts, extra value, at.....50c and 1.00
Ladies', Gents' and Children's Hose, from.....10c up
Agents for May Manton Patterns.....10c each

Dances at the Olympia.

Olympia Hall was the scene of an enjoyable dance, last evening, under the auspices of Charles Suhr. It has been arranged to hold receptions at the hall every Tuesday evening. John G. Vardon, Charles G. Vardon and William Hartfelder are in charge of the affairs.

Mr. Sutton's Funeral.

The funeral services of Redford Sutton were held yesterday afternoon from the late home in Elm place and were private. Rev. Dr. E. L. Earp, of Grace M. E. church, officiated, and the interment was in North Plainfield cemetery.

Painting St. Louis.

Frank Moulton, president of the Painters' Union, and James Frasee, also a painter, of East Second street, have gone to St. Louis, where they will stay until after the Exposition

Mrs. Dorgan Buried.

Mrs. Julia E. Dorgan, who died Monday, was buried yesterday in St. Mary's cemetery from St. Mary's church. Father Delehanty celebrated requiem mass.

Died Suddenly.

Mrs. F. I. Chichester, nee Emma Keeler, formerly of this city, but late of Poughkeepsie, N. Y., died after a short illness on Tuesday of this week.

CYCLISTS' CALENDAR.

Sun Rises 5:44 a. m.
Sun Sets 6:04 p. m.
Lanterns must be lighted at 7:04 p. m.

THE DAILY PRESS.

WEB WEATHER.

Fair, continued cool, tonight; cooler in interior; Saturday fair. Ther. 60.

ESTABLISHED MAY 10, 1887 PLAINFIELD, N. J., FRIDAY, SEPTEMBER 18, 1903 TWO CENTS A COPY—$5 A YEAR.

PLAINFIELD HORSES ENTERED IN MEET

Two Days' Event Scheduled for Raritan Driving Park Next Week.

SIX RACES ARRANGED

A. I. SMALLEY'S BELLE AND J. H. GREEN'S GLITTERS LAD,

Bessie D., Patty Wilkes, Edgar C. and Cliffwood Dan Are Among the Others Entered From This City.

Many local horse fanciers have made entries for the two days' meet at the Raritan Driving Park, New Brunswick, to take place Wednesday and Thursday. It is probable that the large number of local entries will attract a number of Plainfielders to the track. These are in the events:

Wednesday, Sept. 23.

2:30 class pace.

Belle, A. I. Smalley, North Plainfield.

LeRida, entered by Dr. T. A. Pierson, Hopewell, N. J.

General Fisk, C. E. Baker, Newark.

Lizzie E, Henry Keenan, Elizabeth.

Cliffwood Dan, L. D. Wood, Plainfield.

Wilton McGregor, Theodore Pope, Freehold.

Bridewin, W. C. Deinzer, New Brunswick.

Columbus Girl, M. E. Stead, Mt. Holly.

Gracie D., J. S. Sullivan, Morristown, Pa.

Minnie G., Wm. Dwyer, Tullytown, Pa.

2:20 trot.

Edgar C., John Osborne, Plainfield.

American Boy, Theodore Pope, Freehold.

Tannerine, or Ethel, or Tricolor, I. D. Norton, New Brunswick.

Aronola, Wm. H. Coville, Westfield.

2:24 class pace.

Glitters Lad, J. H. Green, Jr., Plainfield.

General Fisk, C. E. Barker, Newark.

Belle, Anthony Masino, Port Reading.

Easter Boy, J. H. Payram, Trenton.

Maud Sherman, A. S. Case, Three Bridges, N. J.

Dan P., or Bridewin, I. D. Norton, New Brunswick.

Columbus Girl, M. E. Stead, Mt. Holly.

Thursday, Sept. 24.

2:25 class trot.

Patty Wilkes, C. Brown, Plainfield.

Shiloh Boy, G. C. Ball, Somerville.

Little Lottie, E. Sweet, Perth Amboy.

Fancy Spot, E. W. Wright, Hightstown.

The Lawyer, John Borbour, city.

Major B., William Way, Tremley, N. J.

Upsala, N. N. Taylor, Rahway.

Rose Wilkes, or June, A. S. Case, Three Bridges.

Alfonso Vincent, Theodore Pope, Freehold.

Ethel, I. D. Norton, New Brunswick.

Abe Wilkes, J. L. Opdyke, Lambertville, N. J.

2:18 class pace.

Bessie D., J. H. Green, Jr., Plainfield.

Rattler, R. J. Delaney, Summit, N. J.

Sir Arthur, A. S. Case, Three Bridges.

Dan P., I. D. Norton, New Brunswick.

Bridewin, W. G. Deinzer, New Brunswick.

2:24 class trot.

Half Moon, C. P. Rose, South Amboy.

Fancy Spot, C. W. Wright, Hightstown.

Axlick, David Tours, Montclair.

Rose Wilkes, or June, A. S. Case, Three Bridges.

Ethel or Tricolor, I. D. Norton, New Brunswick.

Fred. V., J. S. Irwin, Westfield.

Gracie D., J. S. Sullivan, Morristown, Pa.

Minnie G., Wm. Dwyer, Tullytown, Pa.

For the Newsboys.

The Rescue Mission will give the newsboys of the city an entertainment Sept. 24. A general good time is being planned with music, games and recitations included. It is expected that about thirty of the little merchants will be present

Board of Trade.

The Board of Trade will resume its regular monthly meetings Tuesday, Oct. 20.

—Advertise in The Daily Press.

WEDDING TALE A JOKE EXPLAINS MISS KANE

Young Woman, the Cause of Domestic Unhappiness, Exonerates Gordon.

THE CHARGE DROPPED

MISS MAMIE KANE SPREAD FALSE REPORT OF WEDDING.

Robert Gordon's Wife Swore Out a Warrant for His Arrest—Alleged Bride Hurried With Denial—Mr. and Mrs. Gordon Re-United.

"It was all done for a joke," was the statement of Miss Mamie Kane, of 312 Plainfield avenue, this city, in explanation of the rumor circulated a week ago that she was married to Robert Gordon, of Westfield. It was on the strength of this rumor that Gordon's lawful wife at Westfield preferred a charge of bgiamy against her husband.

Miss Kane told Recorder Toucey, of Westfield, that she had circulated the rumor herself and had had the report of the marriage published. She said that she had been intimate with Gordon for more than a year and that Mrs. Gordon had attempted at various times to break off the relationship. She had not intended any harm, merely a joke, she said. In the published story it was stated that Gordon and Miss Kane were married by Father Gassmeyer, of St. Michael's Parish, Jersey City, but Judge Toucey found upon inquiry that no such priest and no such parish existed.

Gordon was brought before Recorder Toucey for examination yesterday afternoon at 2 o'clock. The case was dismissed, Mrs. Gordon having become satisfied that no marriage had taken place, as indicated by her husband's statement and Miss Kane's as given above. Miss Kane did not appear in court. Mr. and Mrs. Gordon departed for their home at 142 North avenue, Westfield, after the examination and to all appearances peace and quiet now reign. The wife was represented, in her prosecution of the case, by her brother, Detective Gary, of the second precinct of Newark, who has noticed the newspaper reports of Gordon's marriage to Miss Kane, and who promptly investigated.

RECEPTION TO THEIR PASTOR

ORGANIZATION IN FIRST PRESBYTERIAN CHURCH HONOR REV. C. E. HERRING.

Under Auspices of Ladies' Aid Society a Musicale Programme is Rendered—The Committee.

The Ladies' Aid Society, of the First Presbyterian Church, tendered a reception to the pastor, Rev. C. E. Herring, last evening. It was the first social at the church since the return of the pastor from his summer vacation spent in the Western states.

The Euterpia Quartette, consisting of Elmer Cutting and E. Maxwell Honeyman, tenors, and Wilson Derby and Sidney Titsworth, bass, rendered several popular selections, and Martin A. Korff performed acceptably on the violin. Clifford Braider was accompanist. Miss Ada Dunham sang, accompanied by Miss Remsen, and Wilson Derby gave a solo. The church was attractively decorated with autumn flowers.

Mrs. A. E. Hoagland had charge of the arrangements for the reception, and she was assisted in her labors as chairman of the committee by Mrs. Charlotte Ross, Mrs. Russell Bond, Mrs. Harry Williams and Miss Bessie DeForest.

Got Full Amount.

In the contract case of Squires against Ivamy in Justice Nash's court, yesterday afternoon, judgment was awarded the plaintiff for full amount and costs. A jury had been empanelled, but was dismissed at the last moment at request of counsel. G. W. V. Moy represented the plaintiff and William G. DeMesa the defendant.

Roasts the Mayor.

The Newark Evening News says: "Mayor Newton B. Smalley, of North Plainfield, criticises the Republicans of Plainfield because they talk too much. It is peculiar how the faults of an individual always make that person see distinctly the same fault in others."

Child Dead.

Blanche Terry, the three-year-old daughter of Winfield Scott and Elizabeth Terry, of Fanwood township, died yesterday morning.

AGED CHARACTER COMMITS SUICIDE

John Hickory, of Westfield, Hanged Himself in Richard Carpenter's Barn.

LIQUOR HIS DOWNFALL

SEVENTY-FIVE YEARS OLD MAN, WHO SPENT HIS MONEY ON RUM.

Case Reported to Police—Undertaker in Charge of Body—The Second Man to Kill Himself in Barn.

(Special to The Daily Press.)

Westfield, Sept. 18—John Hickory, one of the best known characters in this vicinity, committed suicide about 6 o'clock last night in the barn of Richard Carpenter. A long rope was used and the old man strangled himself to death quickly and effectually. The lifeless body was discovered by some neighbors.

Hickory was 75 years old, and had lived in Westfield many years. His wife died about a year ago and since then he has had no home. He was a laborer, but seldom worked. As soon as he would get a few pennies the money would be spent quickly for liquor. It was seldom that Hickory was sober, yet it is claimed that when he was seen a short time before he took his life, he was in his right senses. The case was reported to the police and Undertaker Connolly has taken charge of the body. It will be buried under the direction of the overseer of the poor. So far as known Hickory left no relatives.

This is the second man to commit suicide in Mr. Carpenter's barn, the first one being last June, when James Reilly, of this place, went there and took a quantity of Paris green, dying very soon afterwards.

MAYOR BILL SMITH'S MISHAP

CRUISING ALONG FRONT STREET HIS GOOD SHIP BECOMES FAST.

He and His Crew Waited for High Tide and Then Cruiser Floated Off the Rocks.

"Mayor" William Smith was in town yesterday with his auto. The trolley company was made aware of the fact as were the people residing in the vicinity of Rock avenue and West Front street, by the stalling of eight cars and the general disturbing of the peace for almost an hour.

History states that he drove down West Front street at a fast clip until he struck Rock avenue, when he suddenly stuck fast in the mud in the driving rain. He put on "full steam ahead" and called to the stoker to crowd on full sail, but the great coaster still stuck fast. Trolley workmen had been engaged in tearing up the tracks at that point and soft mud was, in that spot, in profusion.

People residing in that locality say they heard loud noises in the street. Upon going to their front doors they heard strange sounds coming from the interior of a big red machine in the middle of the street. "Shiver me timbers, mate, 'tis indeed a nor'easter fresh from the banks, en were hard en fast on a hidden reef." "Pipe all hands on deck, and splice the main brace." (The main brace was accordingly spliced in a near by store.) "Shake out the baby baloon jibe and sew up the hatches." "All hands man the pumps" and other nautical terms, led the people to believe that there was about to be a yacht race for international honors. "Mayor" Smith was of a different opinion, however, when a call from over the starboard rail announced the arrival of succor. A trolley car crew volunteered to throw a line to the disabled cruiser but "Captain" Smith stood on the bridge, and, with a look of scorn repeated the words of his forefathers, "We'er all right and don't need to be tow'ed into port" and, turning to his crew, repeated Nelson's famous command, "Don't give up the ship boys."

People watching the disabled cruiser on the rocks relate that Smith and his crew waited for high tide and then floated off the rocks, and with "main sheet reefed," and "bow-sprit set on the port tack," started back for New Market as unconcerned as though he had won the America's cup.

Trolley Ride to 'Plains.

A trolley ride to Scotch Plains and dance, of the Y. M. C. I. A., of Rahway has been arranged for Wednesday night, Sept. 23.

BOYS IN SERIOUS COLLISION

REGINALD FAWCETT MAY HAVE CONCUSSION OF BRAIN.

Walter Scott and Laurence Meade Ran Into Him—Narrow Escape From Death.

In an effort to pass in front of a trolley car this noon, at the corner of Front and Grove streets, Reginald Fawcett, son of Hugh Fawcett, of 105 Rockview avenue, was knocked down and severely injured by Walter Scott, Jr., son of Walter Scott, of the Scott Printing Press Company, and Laurence Mead.

They were rendered unconscious by the collision and young Fawcett was taken to his home in an ambulance. Young Scott was also taken home where Dr. J. B. Probasco examined the wounds. Young Scott was injured the least of the two. His injuries consist of severe sprains of the limbs and other body contusions.

Fawcett's injuries consist of a severe blow on the top of the head where young Scott, who was on a bicycle, collided with him. He is believed to have concussion of the brain. Inquiry at his house this afternoon at 2 o'clock elicited the information that the injured boy was regaining consciousness at that time.

That both Scott and Fawcett were not instantly killed by being run over by the car is due to the presence of mind of the motorman, whose name is said to be Maguire. When both boys fell in front of his car he reversed the power and brought it to a sudden stop.

MRS. TOMLINSON'S ADDRESS

COUNTY SUPERINTENDENT OF W. C. T. U. SPEAKS BEFORE LOCAL UNION.

Told of the National Body's Work—N. Y. State Union Still in Office.

A meeting of unusual interest was held in the W. C. T. U. rooms yesterday afternoon, under the auspices of the Union. Mrs. T. H. Tomlinson, County superintendent, was in charge and she gave a helpful talk on the subject "Picking up the Fragments." She told much of what is being done by the National body, and especially of the work of Mrs. Hunt, who has charge of the scientific instruction in the public schools. Mrs. Tomlinson also stated that the report to the effect that the president of the New York State Union had resigned her position to get out of temperance work, was untrue. She still retains her interest in the work.

KARNER OUT FOR CORONER

(Special to The Daily Press.)

Elizabeth, Sept. 18—Joel G. Van Cise, of Summit, who presided at the Union County Prohibition convention, last night, promised to give $1 for every $2 given by other friends to the party. These persons were nominated for the Assembly: George R. Sayre and Wm. H. Maier, of Elizabeth and J. Malcolm Brookfield, of Rahway. Aaron B. Karner, a farmer residing on Bradford avenue, Plainfield, was nominated for coroner.

Aged Woman Dead.

Katherine Pelletreau, daughter of the late Elias and Helena Pelletreau, died suddenly on Wednesday at Mount Kisco, N. Y., in the seventy-first year of her age. The funeral services will be held at the residence of her nephew, Dudley P. Browne, 556 Hancock street, Brooklyn, tomorrow afternoon at 2:30. She was a relative of Frank. S. Browne, of Sycamore avenue, in the borough.

Jeffrey As Soloist.

William Jeffrey, of North Plainfield, will sing Sunday morning at Trinity Reformed Church. His selection will be "Zion." In the evening he sings at the Alexander Chapel, a branch of the Fifth Avenue Presbyterian Church, New York. He will sing the favorite piece, Sullivan's "Lost Chord" in A flat.

Funeral of J. H. Walls, Jr.

The funeral of Joseph H. Walls, Jr., of Essex street, who was killed by touching a live wire during Wednesday's storm, will take place at Hope Chapel tomorrow afternoon at 2:30 o'clock.

—Rockyford melons are still in their prime. Ten crates of the luscious fruit will arrive tomorrow morning. Secure a supply early because there will be a great demand for them. Neuman Brothers is the headquarters for fruits.

MYSTERY SURROUNDS FAMILY POISONING

Board of Health Unable to Find Any Cause for Illness of Harold Serrell's Family.

MILK SUPPLY TESTED

WATER AND THE COOKING UTENSILS SUBJECTED TO EXAMINATION.

Miss Florence Serrell Only One Not Taken Ill—Dr. Fritts to Examine Some Spinach Left From Tea.

Mystery still envelopes the poisoning of the family of Harold Serrell, and although the Board of Health of North Plainfield and Dr. John T. Fritts, are still investigating they have so far arrived at no conclusion as to what could have been the cause of the family's illness. A remarkable thing about the case is that Miss Florence Serrell partook of everything of which the rest of the family ate but was the only one in the household who was not taken ill. The poison victims are still confined to their beds.

Dr. William E. Honeyman, the secretary of the Board of Health, said this morning, that no canned goods were eaten during the evening meal. The milk supply has been carefully examined and the milkman who supplied the family was questioned and his farm inspected. The water was subjected to tests as were the cooking utensils. It was thought that possibly a new pan might have been used for the first time and a trace of acid could be discovered. All the pans used in the preparation of the meal have been used before.

It had been overlooked by all that spinach was indulged in by the family at supper time. What was left of the greens was thrown away after the meal. Some of this was recovered and will be subjected to a test. It is thought that some poisonous weed may have gotten in the spinach and poisoned the entire dish of greens.

CHIEF SAW HORSES IN AIR

T. O. DOANE WITNESSED WONDERFUL SIGHTS DURING STORM.

Returning From Firemen's Convention He Tells How Atlantic City Was Wrecked.

Chief T. O. Doane, of the fire department, returned from his vacation at Atlantic City last night. He reports a delightful trip, and tells most interesting tales of the storm and its effects in Atlantic City, which was probably the worst faring of any of the resorts along the Jersey coast. The storm broke several hours earlier in Atlantic City than here and was on in full blast by 6 in the morning with its fury spent three hours later. The Chief himself saw a heavy wagon and team of horses blown into the air and turned completely upside down and viewed the wrecks of numerous buildings.

The Chief said that the 31st convention of the International Association of Fire Engineers was the most successful he had ever attended. Representatives were present from all over the United States and Canada. The Exempt Firemen's Association convention was also extremely successful and marked by the presentation of a handsome dinner set to Bird W. Spencer who had begun his twenty-fifth term at the head of the organization. The next convention of the International Association of Fire Engineers will be held next year in Chattanooga.

Musicians Wanted.

The Young Men's Christian Association Orchestra will resume its rehearsals for the third season Monday evening, at Association Hall. Men playing orchestral instruments who have not joined, are invited to become members by communicating with the general secretary of the association or with the leader, Martin A. Korff.

Realty Transfers.

But two realty transfers in North Plainfield were recorded at the County Clerk's office at Somerville last week. They are: David H. French to Elston M. French, $1, and First National Bank of Plainfield to William H. Kirch, of Duer street, North Plainfield, $2,150.

Happy Parents.

A son was born to Mr. and Mrs. Albert Thorn, of Westervelt avenue, yesterday afternoon.

BOROUGH FUGITIVE RECAPTURED HERE

Patrolman Higgins Takes Harry Hayes Into Custody in Spooner Ave. House.

ESCAPED FROM JAIL

HAYES, A MEMBER OF PARTY, WHICH BROKE FROM SOMERSET'S JAIL.

Taken Back to Somerville—No Effort Had Been Made by Somerset's Authorities to Effect a Capture.

Harry Hayes, of North Plainfield, who broke out of the Somerset County jail at Somerville with two others July 11 last, was recaptured at about 8 o'clock last night by Patrolman Higgins of the Plainfield force. Hayes was taken in a house on Spooner avenue where he was visiting friends. He did not resist arrest.

The information as to Hayes' whereabouts was supplied by one of his acquaintances who had seen Hayes about town and who notified the police, Sergeant Frederickson immediately sending out Higgins to get him. This is the third time that Hayes has been seen in the vicinity of this city and the borough since his escape and at no time have the authorities of the Somerset jail made any effort at his recapture.

Hayes was asked by the police last night how he managed to break jail and replied that he simply found the doors open and walked out. He said assistance had been received from outside. As to Henry Watson, who escaped at the same time, Hayes at first refused to talk, but finally admitted that if he so desired he might be able to put the police on his track. Watson, it will be remembered, was arrested by Detective James Totten on a charge of criminal conduct preferred by his sister, and was awaiting trial before the Grand Jury at the time he made his escape. He was the father of little Theresa Watson, who was shot last May by her ten-year-old playmate, Willie James, in an attempt on the boy's part to imitate the deeds of dime novel desperadoes.

Hayes, when he escaped, was awaiting trial for stealing chickens in North Plainfield. He was turned over to Chief Marshal William B. Campbell, of the borough police, last night, and this morning Chief Campbell took him back to the county jail at Somerville. The third prisoner who broke jail, Daniel Cobb, serving a short sentence for disorderly conduct, has not been heard of since his escape.

CLAIMS ADJUSTED.

Insurance Companies Settle for the Damage Done in Somerset Street Fire.

Insurance adjustments were effected in three of the stores damaged by fire Tuesday evening on Somerset street. The company in which Nicholas Martone, the fruit dealer, in whose store of the fire broke out, has not settled so far, and it is alleged that the reason is because the value of the stock damaged is rated too high.

Frank Hand, the blacksmith, settled with the German Insurance Company for $65, although he claims his loss was $500. Herman Keller, who was insured in Union Insurance Company, settled for $75 and Adolphus Emery, who was insured in the Western Insurance Company, received $25, the full amount of his damages. All the companies are represented in this city by Henry Leifke. The insurance on the building has not been adjusted.

Work of Mother and Daughter.

Among the items of current talk on books and authors is the promise of a new book by Mrs. Laura E. Richards, to be brought this fall by Brown, Little & Co. It is to be entitled "The Golden Windows" and is a collection of fables. The design and decoration of the cover is drawn by Miss Julia Ward Richards, the daughter of the author and grand-daughter of Mrs. Julia Ward Howe, of Boston. Mrs. Richards is a sister of Mrs. Florence Howe Hall, of Madison avenue.

Got First Tax Receipt.

Frank W. Miles is the first man in the borough to pay Collector George F. Brown his taxes for 1903. The property includes several building lots on Johnston's drive, near Somerset street.

Election Board to Meet.

The Somerset County Board of Elections will be in session on Saturday for the purpose of registering voters for the special election to be held on Sept. 22.

EFFORT BEING MADE TO BUILD UP CHURCH

Congregation of German Reformed Church, in Borough, Saddled With Debt.

REPAIRS MUCH NEEDED

PASTOR STRUGGLING TO PLACE THE CHURCH ON FLOURISHING BASIS.

Mission of the Reformed Church in America—German Langugo Used—A Church Fair Its Means of Assistance.

An heroic effort is being made by the members of the German Reformed Church at the corner of Duer street and Craig place to release the church from debt. Saddled with an indebtedness of $3,000 the congregation has found it a hard matter to keep up the payment of interest on the mortgage and as a consequence the interior of the church is in great need of repairs. It is planned to renovate the church and put it in first-class condition.

A fair is to be held next week, beginning Tuesday, September 22, the proceeds of which will be used to defray the expenses of the repairs. The committee in charge of the affair is the Consistory, which includes John Schorb, Sr., Phillip Bach, Joseph Angerbauer, Christian Debele and Fred Endress, assisted by Mrs. Angerbauer, Mrs. Bach, Mrs. Schorb and Mrs. Jacob Blimm, representing the Ladies' Aid Society.

The church has been enlarging the scope of its work since the present pastor, Rev. John Justin, took charge. He was appointed to the charge by the Board of Domestic Missions of the Reformed Church in America to ascertain what could be done with the little mission church in the way of placing it upon its feet again. Much more interest has been taken in the church work there since he has been in charge and the working forces of the congregation have been brought together. When it has been placed on the right road to prosperity an ordained pastor will probably be called.

There is need of a German church in this vicinity where there are so many people who speak the German language. There are two German speaking churches at present. The German Reformed Church represents a large class who would otherwise not go to church because they are unable to benefit from a sermon preached in the English language which they do not fully comprehend. It is believed that when the church once gets on its feet it will be the means of doing much good in the borough and city.

MR. WARING TO MARRY.

Invitations Issued for Wedding of Miss Laura Peckham and Edward H. Waring.

Invitations have been issued by Mr. and Mrs. William G. Peckham, of Westfield, to the marriage of their daughter, Laura, to Edward Hileman Waring, son of Edward J. Waring, formerly of Willow avenue. The ceremony will take place Saturday, September 26, at 12:30 o'clock in the Congregational Church of Christ, Westfield. A wedding breakfast will follow the ceremony at the home of the bride's parents, Valley View, Westfield.

A DESERVED HONOR.

J. Herbert Case Elected a Director of the Plainfield Trust Company.

At a meeting of the Board of Directors of The Plainfield Trust Company held yesterday afternoon J. Herbert Case was elected a director to fill a vacancy existing in the Board. He will continue as secretary and treasurer of the institution, much of whose prosperity is due to his indefagitable and wise efforts. Mr. Case is a director of the Plainfield Public Library and is a prominent boroughite.

Missionaries Safe.

According to a cablegram received at Boston, Tuesday, Plainfielders have reason to believe that Rev. Mr. Bond and family, missionaries in Turkey, are safe. The American Board of Commissioners for Foreign Missions report that thus far everything has gone well with the missionaries.

Remains Taken to Providence.

The remains of the late Mrs. Margaret Gilligan, whose death occurred in Old Ladies' Home, conducted by the Sisters of Mercy, of St. Joseph's Parish, were taken to her home in Providence, R. I., this noon by her son, John Gilligan, where services will be held.

POINTS FOR THE BUYERS

READY REFERENCES FOR THE LOCAL BARGAIN SEEKERS.

The finest grades of coal can always be supplied from the coal yards of John Johnston on South avenue.

It is fall by the calendar but summer according to the weather man, and Hodge's soda water is as popular as ever.

If electrical wires are not properly stung they menace the lives of the members of your family. Secure the best work and patronize W. H. Pope.

He who loves a good cigar is particular where he buys them. The wise men buys his at H. Eggerding's store on Park avenue. Follow his example.

Did you ever have a plate, which, when exposed, produced a poor picture? Here is a tip. If you use the Seed plates you will secure perfect negatives. F. W. VanWinkle, North avenue.

M. C. VanArsdale, East Front street, has some new styles for fall wear in shoes that will commend themselves to everyone. A visit to the store will convince you. It is the best equipped shoe store in town.

There will be a special sale at Fred Endress' store on West Front street tomorrow. If you want a good, plump fowl for your Sunday dinner or the best and freshest of meats or seafood, you should attend the sale.

The People's Credit Company is the poor man's friend. There is no reason why one should go about poorly clad. A small payment weekly will keep one well dressed. All goods the best and up to the minute in style.

The H. E. Gayle Hardware Company, of Front street and Park avenue, will give you the best values in all kinds of hardware and household utensils The quality of the goods are unquestioned and the prices reasonable.

J. Hervey Doane, the Park avenue jeweler, is showing an attractive line of secret society buttons in gold and enamel and he is selling them at low prices. A good opportunity is offered to get first quality goods guaranteed to give satisfaction.

In the selection of wall-papers you will find that Charles Conover & Co., of Elmwood place, will show you the most select designs to be found anywhere. The firm also contracts to hang this paper and will gladly quote you prices on first-class painting.

The alteration sale at I. H. Boehm's store on Front street is still on and in order to make way for a large shipment of new fall and winter goods which will arrive when the new front is in place, great bargains are being offered. Everything is the best at that store and the old saying that Boehm leads in prices is well known.

M. Weinberger, the West Front street clothing merchant, is making great preparations for a large fall and winter trade. He expects to show one of the largest stocks of men's and boys' clothing to be found this side of New York and he will continue to keep the prices down to within the reach of the masses. Mr. Weinberger still has some of the summer stock of clothing left which he is offering at very low prices.

A. Willis West, of Crescent avenue, has returned from his annual vacation.

Distress After Eating Cured.

Judge W. T. Holland, of Greensburg, La., who is well and favorably known, says: "Two years ago I suffered greatly from indigestion. After eating, great distress would invariably result, lasting for an hour or so and my nights were restless. I concluded to try Kodol Dyspepsia Cure and it cured me entirely. Now my sleep is refreshing and digestion perfect." Sold by L. W. Randolph.

Trade With Us.

BECAUSE we give you better groceries for less money than anybody else. We give you lots of Trading Stamps Free with everything you buy. We have no stale goods on our shelves. Everything you buy here is of the best possible quality.

Our Coffee and Teas are selected by our buyer, who has forty-three years' experience, which enables us to have the finest crop in the market.

☞ **These Bargains are for Thursday, Friday and Saturday.**

Shredded Wheat Biscuits 9c pkge.	Borden's Eagle Milk 12c can.	Uneeda Biscuits 3 1-2c pkge.
Potted Ham or Tongue 3 1-2c can.	Early June Peas 9c can.	Washing Powder 4-lb pkge 14c.
100 Stamps Free $10.00 worth, with 1 lb Extra Fancy Tea, ANY FLAVOR, 60c lb.	**60 Stamps Free** $6.00 worth, with 1 lb Choice Tea, ANY FLAVOR, 50c lb	**20 Stamps Free** $2 worth, with 1 lb Choice Mixed Tea, 35c lb.
30 Stamps Free $3.00 worth, with 1 lb Best Java and Mocha 32c.	**20 Stamps Free** $2.00 worth, with 1 lb Premium Java 27c.	**10 Stamps Free** $1.00 worth with bottle Witch Hazel, 12c.
100 Stamps Free $10.00 worth with 1 lb can Prem. Baking Powder, 45c.	**10 Stamps Free** $1.00 worth, with 2 lbs Best Butter, 25c lb	**30 Stamps Free** $3.00 worth, with 2 pkgs Power, 10c pkg

IN OUR MEAT DEPARTMENT.

$5 worth Stamps with 5 lbs Plate Corned Beef 35c.	**$2 worth Stamps** Free with each Leg of Lamb	**$1 worth Stamps** Free with 2 lbs Hamburg Steak
Best Sugar-cured Hams, lb 15c	Fresh Killed Fowls, lb.....18c	Bologna, lb.....10c
California Hams, lb 9c	" " Spring Chicken, 20c	Frankfurters, lb.....12c
Boneless Bacon, lb.....15c	Smoked Tongue, lb.....15c	Cooked Corned Beef, lb....25c
Salt Pork, lb..... .12c	Boiled Hams, lb.....28c	Lamb for Stewing, lb.....5c
$1 Stamps Free with any following articles:	**$1 Stamps Free with any following articles:**	**$1 Stamps Free with any following articles:**
3-lbs Large Cal. Prunes.....25c	3 Cans Tomatoes.....30c	2 pkgs 5 o'Clock Teas.....20c
2 lbs Evap. Peaches.....24c	3 Cans Sweet Peas.....35c	2 packages Milk Biscuits,...20c
1 lb English Walnuts.....18c	2 cans Little Neck Clams...24c	3 pkgs Zu-Zus.....15c
1 Box Gold Medal Cocoa...18c	1 Bottle Orange Marmalade, 12c	1 lb Vanilla Wafers.....12c
1 Box Prepared Chocolate..15c	1 Bottle Assorted Jam.....12c	1 lb Fig Bars.....14c
1 lb Chocolate Creams.....15c	1-Qt. Bottle Blueing.....10c	1 lb Graham Wafers, lb....12c
1 lb French Mixed Candy...12c	1 Box Ball Blue.....10c	1 lb Spice Wafers, lb.....12c
2 Pkgs Potato Chips.....20c	1-Qt. Bottle Ammonia.....10c	1 lb Trenton Butter Crackers.10c
3 Pkgs Toilet Paper.....25c	1 Bottle Cider Vinegar.....10c	1-lb pkg Cracker Meal.....10c
2 Cakes F. P. C. Wax.....10c	Large Bag Salt.....10c	¼-lb Pkg Pure Pepper.....10c
1 Package Corn Starch.....8c	2 lbs Pearl Barley.....10c	¼-lb Pkg Pure Mustard.....10c
1 pkge Parlor Matches.....12c	1 pkge Prepared Flour.....15c	¼-lb Pkg Pure Cloves.....12c
1 pkge Macroni..... 10c	1 lb Green Ginger Root....12c	¼-lb Pkg Pure Cinnamon ..12c
1 pkge Premium Farina,....10c	1 bot Ladies' Shoe Polish...10c	1 bot Vanilla Extract.....15c

Our Store will be Closed All Day Tuesday, Sept. 22, on Account of Holiday.

S. SCHEUER & CO.

YOUR CREDIT IS GOOD HERE

WE TRUST YOU. **YOU TRUST US.**

DON'T

attempt to justify the purchase of shoddy, inferior made clothing by declaring that they are cheaper. Since we sell reliable qualities and superior makes so cheaply, there can be no sound excuse for withholding your purchase when the occasion demands it, since our Free-to-all Credit is cheerfully extended to one and all. Come anybody, come everybody. Join your friends and your neighbors in the endless march to the People's Store, where a hearty welcome is always awaiting you—where art and master-work is pleading for your admiration.

WE

show the largest stock of fine clothing for men, women and children ever displayed here or elsewhere. It's complete, comprehensive and colossal. The merit of every value included is at once apparent to those who recognize the quality of the merchandise. If you have a clothing want, now is the time and here is the place. We're prepared to fill your demands at once at the lowest quotable figures, whether it is a man's suit or overcoat, a ladies' suit, waist or jacket, a fur scarf or a Parisian pattern hat. We have the styles and plenty of them, and our prices and terms will suit everybody.

ASK

your neighbor about the People's Plan of Credit. You'll get a better idea of it than you will from type. Then again, we like to have our friends speak well of us. Just see what your neighbors say about this Twentieth Century way of "CHARGING PURCHASES," or come in and have a little chat about it—as many others are doing. This People's Plan of buying and paying leaves you something for something else. Credit is yours right here—not a favor for a few.

OUR

policy of distributing clothing for men, women and children direct from maker to wearer, on the smallest possible margin and easiest credit terms, will enable one and all to secure all the necessary wearing apparel at the time they need it the most, and pay for it a little at a time when they can best afford to.

PEOPLE'S CREDIT CLOTHING CO.

131 East Front St. OPEN EVENINGS. **One Flight Up.**

LEO SLONIM.

Fine Aluminum Spectacles fitted to your eyes and guaranteed, worth 1.50, at.. **1.00**

Fine Gold-filled Spectacles fitted with first qual. periscopic lenses, worth 3.50 **2.50**

Skeleton Eyeglasses, gold mounted, as low as 1.00.

Years of experience and study, as well as complete outfit of instruments and a specially-arranged dark room, enables me to fit your eyes properly. Money refunded if not satisfactory.

LEO SLONIM,
EYE SPECIALIST,
251 W. Front St. 9 3 tu f tf
Opposite Postoffice.

Notice to Stockholders of International Telephone and Switchboard Manufacturing Company.

A meeting of the stockholders of the International Telephone and Switchboard Manufacturing Company will be held on September 18, 1903, at 11 a. m., at the office of the Company, No. 110 Front Street, City of Plainfield, Union County, State of New Jersey, to take action upon the following resolution adopted by the Board of Directors of said Company at a meeting called and held for that purpose, to wit:

"RESOLVED, That the Board of Directors of the International Telephone and Switchboard Manufacturing Company hereby declare that in their judgment it is advisable and most for the benefit of said corporation that it should be dissolved,"

and for the transaction of such other business as may lawfully come before such meeting.

Dated August 18, 1903.

By order of the Board of Directors,
H. G. RUNKLE, Secretary.
8 21 4f

PERSONAL.

John R. Mehl, of Hoboken, has returned home after visiting at Pine Grove Farm.

Miss Eva Elworthy, of this city, is the guest for a few days of Miss Bowen, of Jersey City.

Miss Louise Carter, of Ocean Grove, is the guest for a few days of Miss Bessie Martin, of Marion avenue.

Miss Florence Reuter, of Elizabeth, is spending her vacation at the home of Mr. and Mrs. C. L. Debele, at Pine Grove Farm.

WE'LL WIRE FOR YOU

on short notice, any sized job you may have. If your residence, store or factory is not wired, have it done.

ELECTRIC LIGHT

everything considered, is cheaper than any other illuminant. Get our prices before giving an order.

WILLIAM H. POPE,
—Electrical Contractor—
116 North Avenue. Phone 2441.

Summer is here, and all the
Leading Periodicals
and the
New York & Plainfield Papers
can be found at
HARPER'S,
411 Park Ave., Plainfield, N. J.

Branch Office—217 Babcock Bldg., Plainfield, N.J
T. H. LEARY & CO.,
BANKERS AND BROKERS.
Members New York Consolidated Stock Exchange
41 and 43 WALL STREET NEW YORK.
STOCKS, BONDS, GRAIN, COTTON
Orders executed for investment or marginal accounts.
Branch Offices:
Saratoga Springs, Albany, Rondout, White Plains, Poughkeepsie, Nyack, Yonkers, Kingston, Newburgh.
Telephone 5950 Broad.
Direct Private Wires to All Branches.
MARKET LETTER ON APPLICATION.

I. H. BOEHM.

109-111-113 West Front Street, and 126 Park Avenue.

MILLINERY.

We are showing in our Millinery Department **over 100 different styles of Outing and Ready-to-Wear Hats for Fall wear.** Owing to alterations in our building, we are only able to show a few of these in our Park avenue windows. All the rest are on exhibition in our Millinery Department at the Front street entrance. Everything that is left in Summer Millinery is **offered below cost to close out.**

Ladies' Waists.

Our assortment larger than ever before and quality the best.

Madras and Flannel Waists.....1.00, 1.25, 1.48, 1.98

White Madras Waists, fleece lined, a special lot at, each.....1.75

A YOUNG MAN

who has only one best girl comes to a decision quickly, so do the people who want good goods. I make a specialty of high-grade goods both in

Hardware Specialties AND Housefurnishings

Just added to my stock a complete line of

MOULDERS' TOOLS.

Our stock of

BUILDERS' AND SHELF HARDWARE

is the largest in the city.

Our Stove Department consists of the best goods obtainable, such as Othello, Sunshine, Penn Esther and Canopy Ranges. The Perfect, Bradley & Hubbard and Beauty Oil Heaters.

Table and Pocket Cutlery. Sporting Goods, Etc.

A. M. GRIFFEN,
119-123 E. Front St., Plainfield, N. J.

JOHN H. TIER,
Dealer in All Kinds of
ICE CREAM AND CONFECTIONS
Wholesale and Retail. Orders Promptly Delivered.
134 & 136 Park Ave. & 32 Bank Place. Tel. Store 714; House 706.
Tier's Lake House Open for the Season.

USE PRESS WANT ADS.

ON ANTIETAM FIELD

New Jersey Dedicates Monument to Fallen Brave.

PRESIDENT ROOSEVELT'S ADDRESS

A Glowing Tribute Paid to the Men of 1861—Same Qualities Which They Possessed Needed Today in Civil Life.

SHARPSBURG, Md., Sept. 18.—The visit of President Roosevelt and his party, with Governor Murphy and other New Jersey state officers, was an unpleasant one so far as the weather was concerned. The president came to receive, in behalf of the federal government, a monument which has been erected on the battlefield of Antietam by New Jersey in memory of the men who represented the state in that battle.

A terrific storm broke over the battlefield of Antietam just as the president began to speak, and Mr. Roosevelt was drenched before he finished his address.

The president and Governor Murphy were met at the station by New Jersey G. A. R. veterans, who came here on an earlier train 600 strong. Besides the veterans from New Jersey many old soldiers from nearby places turned out, and it was estimated that there were 1,500 or 2,000 men who took part in the civil war, many of them in the battle of Antietam, on the field.

The exercises connected with the unveiling took place at noon. The veterans rallied at the old Dunkard church and formed there in four columns. The president, with Governor Murphy and the governor's staff, headed the line, which marched to the battlefield. The Rev. Dr. Fraser of Newark offered prayer, and James O. Smith read a report in behalf of the commissioners who have had charge of the erection of the monument. Governor Murphy accepted the monument in behalf of New Jersey, and the president received it for the federal government. A national hymn was sung, and the exercises were concluded with the benediction by the Rev. William H. McCormack. After that the president and the other visitors made a tour of the battlefield.

GOVERNOR MURPHY.

The monument is a Corinthian column of granite, forty-four feet high, surmounted by the figure of a soldier.

In his address at the dedication ceremony on the battlefield the president spoke in part as follows:

I thank you of New Jersey for the monument to the troops of New Jersey who fought at Antietam, and on behalf of the nation I accept the gift. We meet today upon one of the great battle fields of the civil war. No other battle of the civil war lasting but one day shows as great a percentage of loss as that which occurred here upon the day on which Antietam was fought. Moreover, in its ultimate effects this battle was of momentous and even decisive importance, for when it had ended and Lee had retreated south of the Potomac Lincoln forthwith published that immortal paper, the preliminary declaration of emancipation, the paper which decided that the civil war, besides being a war for the preservation of the Union, should be a war for the emancipation of the slave, so that from that time onward the causes of union and of freedom, of national greatness and individual liberty, were one and the same.

Men of New Jersey, I congratulate your state because she has the right to claim her full share in the honor and glory of that memorable day, and I congratulate you, Governor Murphy, because on that day you had the high good fortune to serve as a lad with credit and honor in one of the five regiments which your state sent to the battle. Four of those regiments, by the way, served in the division commanded by that gallant soldier, Henry W. Slocum, whom we of New York can claim as our own. The other regiment, that in which Governor Murphy served, although practically an entirely new regiment, did work as good as that of any veteran organization upon the field and suffered a proportional loss.

If the issue of Antietam had been other than it was it is probable that at least two great European powers would have recognized the independence of the Confederacy, so that you who fought here forty-one years ago have the profound satisfaction of feeling that you played well your part in one of those crises big with the fate of all mankind. You men of the Grand Army by your victory not only rendered all Americans your debtors forevermore, but you rendered all humanity your debtors. If the Union had been dissolved, if the great edifice built with blood and sweat and tears by mighty Washington and his compeers had gone down in wreck and ruin, the result would have been an incalculable calamity not only for our people—and most of all for those who in such event would have seemingly triumphed—but for all mankind.

The great American republic would have become a memory of derision, and the failure of the experiment of self government by a great people on a great scale would have delighted the heart of every foe of republican institutions. Our country, now so great and so wonderful, would have been split into little jangling rival nationalities, each with a history both bloody and contemptible. It was because you, the men who wear the button of the Grand Army, triumphed in those dark years that every American now holds his head high, proud in the knowledge that he belongs to a nation whose glorious past and great present will be succeeded by an even mightier future.

I confidently predict that when the final judgment of history is recorded it will be said that in no other war of which we have written record was it more vitally essential for the welfare of mankind that victory should rest where it finally rested. There have been other wars for individual freedom; there have been other wars for national greatness, but there has never been another war in which the issues at stake were so large, looked at from either standpoint.

It now rests with us in civil life to make good by our deeds the deeds which you who wore the blue did in the great years from 1861 to 1865. The patriotism, the courage, the unflinching resolution and steadfast endurance of the soldiers whose triumph was crowned at Appomattox, must be supplemented on our part by civic courage, civic honesty, cool sanity and steadfast adherence to the immutable laws of righteousness.

There was no patent device for securing victory by force of arms forty years ago, and there is no patent device for securing victory for the forces of righteousness in civil life now. In each case the all important factor was and is the character of the individual man. Good laws in the state, like a good organization in an army, are the expressions of national character. Leaders will be developed in military and in civil life alike and weapons and tactics change from generation to generation as methods of achieving good government change in civic affairs, but the fundamental qualities which make for good citizenship do not change any more than the fundamental qualities which make good soldiers.

In the long run in the civil war the thing that counted for more than aught else was the fact that the average American had the fighting edge; had within him the spirit which spurred him on through toil and danger, fatigue and hardship, to the goal of the splendid ultimate triumph. So in achieving good government the fundamental factor must be the character of the average citizen; that average citizen's power of hatred for what is mean and base and unlovely; his fearless scorn of cowardice and his determination to war unyieldingly against the dark and sordid forces of evil.

The qualities essential to good citizenship and to good public service now are in all their essentials exactly the same as in the days when the first congresses met to provide for the establishment of the Union; as in the days, seventy years later, when the congresses met which had to provide for its salvation.

There are many qualities which we need alike in private citizen and in public man, but three above all—three for the lack of which no brilliancy and no genius can atone—and those three are courage, honesty and common sense.

The president on his trip down made two short speeches, one at Chambersburg, Pa., and the other at Hagerstown, Md.

During the afternoon the rain ceased and the sun came out brilliantly. The president, together with Governor Murphy, Senators Kean and Dryden and accompanied by General Carmen, who commanded the Thirteenth New Jersey volunteers in the battle, entered a carriage and drove to various points of interest on the historic field. General Carmen gave the president a vivid description of the battle, indicating every point of interest and importance. The president alighted at Burnside bridge, where some desperate fighting occurred; at "Bloody lane," a scene of frightful carnage; at the beautiful National cemetery in the center of which stands the colossal granite statue of an American soldier keeping silent guard over the dead lying buried there, and at the quaint little Lutheran memorial church.

During the drive, which occupied about two hours and a half, a singular fact was developed by the discussion of the battle. It was that throughout the ceremonies of the day, actively participated in entirely by citizens of New Jersey, with the exception of the president, the name of the commander of the Union troops in the great engagement, General George B. McClellan, a citizen and afterward a governor of the state of New Jersey, was not mentioned once. Governor Murphy himself recalled this curious although quite unintentional lapse and was concerned deeply about the matter, lest the omission might be misconstrued.

In conversation with the president about General McClellan the governor recalled the fact that he now lies buried in the city of Trenton, N. J., and that a member of McClellan's staff is one of his most intimate friends. He warmly eulogized McClellan as one of the great commanders of the war and as a governor of which New Jersey had reason to be proud.

Maryland Republicans Meet.

BALTIMORE, Sept. 18.—The Republican state convention of Maryland met in Ford's Opera House and nominated the following state ticket: For governor, Stevenson A. Williams of Hartford county; attorney general, George Whitelock of Baltimore; state comptroller, L. P. Dennis of Somerset county. The platform indorses the administration of President Roosevelt and favors his nomination in 1904, the present Democratic administration in Maryland is denounced, a reform of the present election laws is demanded and the adoption of a corrupt practices law to prevent bribery in elections is advocated.

Washington to Address Negroes.

PHILADELPHIA, Sept. 18.—Several hundred delegates have arrived here to attend the national negro Baptist convention now in session. It is announced that Booker T. Washington will address the convention tonight. Previous to the morning session the state delegations organized, and a state vice president, member of the home and foreign mission boards and a director in the Baptist Young People's union were elected by each state represented. The morning session was directed to foreign missionary work.

Austria's Official Exhibit.

VIENNA, Sept. 18.—The government has definitely decided to send an official exhibit to the St. Louis exposition of an exceedingly representative character. It has been arranged to erect an Austrian pavilion in which exhibits will be placed by the ministries of public instruction, railways and commerce, and expositions of fine arts will be held. All the Austrian societies of artists will also exhibit. The architect Ludwig Baumann has been appointed to design the pavilion.

More Postal Fraud Indictments.

WASHINGTON, Sept. 18.—The grand jury of the supreme court of the District of Columbia has returned three new indictments for postal frauds. The names are withheld until the arrests shall have been made. It is learned that the three indictments are against two individuals, one of whom was already under indictment. The other individual has not heretofore been indicted.

Three Fatally Scalded.

ST. LOUIS, Sept. 18.—Moses Hart, Louis Brooks and Charles Bonk, employees of the Swift Packing company in East St. Louis, were fatally scalded by falling into a vat of boiling water. They were literally parboiled.

HOUSEKEEPERS' SUPPLIES.

We have a full assortment of
Enamel Wares,
Tin Ware,
(ordinary and rust proof.)
Cutlery and Woodenware,
Ranges and Fittings,
Fruit Jars and Rubbers.
Tin Cans and Sealing Wax,
Preserving Kettles,
Jelly Glasses and Paraffine
Stone Pots and Jugs.

Gayle Hardware Co.

Front St. & Park Ave. Tel. 682

Fit Well,
Look Well,
Wear Well.

Lowest Prices—Best Values.

Werner's Fall Suits and Overcoats

Now ready for your inspection;
it will pay you to see them.

WERNER'S CLOTHING HOUSE,
206 WEST FRONT STREET.

AUTUMN FURNITURE

If you'll take the trouble and look over our STOCK, we assure you a possible surprise. NEW and up-to-date FURNITURE is our aim.

Powlison & Jones,

149-151 East Front Street.

What a Handsome Carpet.

That's what a customer remarked the other day, and that's what you'll say, too, when you see these fine Axminster, Brussels and Ingrain Carpets we are now showing.

You will find here a large assortment of the newest patterns and designs—a beautiful line of Carpets at prices that will just suit you.

SHIRLEY & JOHNSTON,
Babcock Building. Madison Ave. and Front St.

Staple and Fancy GROCERIES.

Vegetables and Fruit

IN SEASON.

Butter a Specialty.

NEW STORE AND NEW GOODS.

L. G. ORTNER

Park Avenue and Fourth Street.

THE USE OF
REYNOLD'S PETROLEUM HAIR TONIC
MEANS
Healthy Scalp, Natural Growth of Hair (as falling out), no Dandruff. 50 cents bottle.
Prepared only by
T. S. ARMSTRONG,
Corner Park and North Aves. (The Apothecary.) Plainfield, N. J.

PUTNAM & DEGRAW

SPECIALS:

Hand-made Shawls at.....1.00, 1.50 and 2.00
Wrist and Side Bags, assorted colors, at...10, 25, 50, 75, 89c and 1.00
Men's Negligee Shirts, extra value, at.....50c and 1.00
Ladies', Gents' and Children's Hose, from.....10c up
Agents for May Manton Patterns.....10c each

Variety as Great, Prices as Low as N. Y. Stores.

Hahne & Co.

NEWARK, N. J.

We Challenge Comparison With Any Store in N. Y.

Store Opens at 8:30 a. m. Open Until 10 p. m. Saturdays.

Third Floor.

IRON AND BRASS BEDS.

Autumn Exhibit.

We are now ready with a handsome display of new fall designs and patterns of Brass and Iron Beds. Nearly all of them are exclusive and cannot be duplicated elsewhere in the city. All are extremely high grade, as they must be to comply with the standard of excellence in our Furniture Store. The choice is extensive and wonderfully varied. Lack of space permits of but few descriptions. You will have to come in and see them in order to appreciate the goodness of the values we are offering.

Iron Bed—White enamel, brass knobs on the four posts, has five filled rods in head and foot board, substantially constructed and in any size. Price..... 3.00

Iron Bed—White enamel, brass rod at head and foot, brass mountings, drop foot board, has close filling rods in it. A leader in every respect. Price..... 6.50

Brass Bed—Best gold lacquer finish, double brass rails at head and foot, close fillings, drop bow, extended foot, has large brass vases. A winner at..... 19.75

Brass Bed—Gold lacquer, best polish finish, full size, double brass rod at head, double brass rod at top and bottom of foot boards, all parts have close fillings, cast brass balls, has brass mounts in middle of foot posts, drop extension bow foot. A grand article at..... 24.00

Third Floor.

CARPETS AND RUGS.

New Autumn Weaves.

IN variety, excellence, beauty of patterns and colorings, as well as superior wearing qualities, these carpets and rugs are all that the most exacting housekeeper could possibly wish for. We are making a very ambitious display of floor coverings this season and they're the kinds that will sustain our reputation for selling only the highest grades obtainable at prices undeniably unmatched anywhere.

Body Brussels Carpets—With borders to match. Also hall and stair patterns, the best grades only, yard,
1.25, 1.35, 1.50.

Wilton Velvet Carpets—All the very best qualities at, per yard,
1.10, 1.25, 1.45.

Bigelow Middlesex Axminster Carpets, parlor styles, with borders to match, yard..... 1.35

Bigelow—Best qual. Axminster Carpets, high class designs at, yd... 1.75

Second Floor.

HOME DECORATIONS.

Helps for Housekeepers.

OUR Upholstery Store is teeming with brilliant ideas for decorating and beautifying the home, and the richness and quality of the draperies are quite inconsistent with the extremely insignificant prices.

Rope Portieres are an ideal drapery. They neither exclude the light nor air, yet at the same time relieve the bare appearance of the room. We are making an exceptional showing of this popular drapery this fall, and prices range from 30.00 to..... 98c

Ruffled Muslin Curtains—200 of them, 2½ yards in length, finished with good full fluted ruffle. Special price..... 39c

Silk Floss Cushions—Absolutely odorless. These cushions have largely superseded the "down" varieties and have quite the same buoyancy, an a much lower price.

18x18	20x20	22x22	24x24	26x26
29c	36c	45c	53c	68c

HAHNE & CO.—NEWARK.—HAHNE & CO.

DRESSED CHICKENS.

There is nothing quite as good for dinner as Chicken, is there? It is something of which we never tire. A tender, juicy fowl, nicely browned and a hungry man—well, they instantly become one. We pride ourselves on our Dressed Chickens. We would like to have your meat trade also, and we think a nice plump fowl would be a good introduction. Seafood very fine and prices right. Saturday Special Sale.

FRED ENDRESS,
131-135 West Front Street.
Branch 208 Muhlenberg place

OYSTERS

That Are Oysters.

Nothing more tempting or palate-tickling than our fine, fresh Blue Points or Rockaways. Especially fine.

If you wish the most delicious oysters in Plainfield—oysters that are oysters—we'd like to fill your order.

ROGERS' SEAFOOD MARKET,
Fred Ivamy Prop'r,
232 W. Second St.

TITUS H. LAURY,

Mason and Builder,
Office, 323 E. Front St.
Tile Setting, Mantel and Front Work

IT WILL PAY YOU

for your trouble to go direct to our Elizabeth store (our Newark business now consolidated with Elizabeth) for Carpets, Stoves, Bedding, Furniture and Pianos. An exceedingly heavy stock compels us to make sacrifice prices.

VERY SPECIAL } A 5-hole Range, heavy casting, nickel trim, 9.98

Accounts opened in Plainfield and surrounding towns for 25 miles.
Wagon deliveries to your door. Car fare paid.

McMANUS BROS.,

Furniture, Carpets, Pianos, and
General House Outfitters.
105, 107, 109 First St., Elizabethport.

SPECIAL FOR SATURDAY ONLY.

Boys' 50c Knee Pants at - - - 35c
Boys' 45c Knee Pants at - - - 25c

Red Star Stamps Given With Every Purchase at

N. Y. Bargain Store,

324 WEST FRONT ST., PLAINFIELD, N. J.

THE DAILY PRESS.

INDEPENDENT IN POLITICS.

A. L. FORCE, - Editor and Proprietor.

Published Daily, except Sunday, at 3:00 p. m.

105 North Avenue. Telephone Call 62.

Two cents a copy. Ten cents a week. $5.00 a year—in advance. No extra charge for papers mailed to points in the U. S. and Canada. Delivered by carrier or by mail.

THE PRESS has the most complete carrier and mail service of any paper in the metropolitan district.

Any subscriber failing to receive a single issue will confer a favor by notifying the business office.

Advertising rates mailed on request.

Copy for Change of Advertisements to ensure change the same day MUST be in this office by 9 a. m.

THE PRESS is for Sale at—

UNION NEWS CO. . . . . R. R. Station
J. M. HARPER . . . . . 411 Park Ave
L. A. LAING . . . . . 149 W. Front St
A. P. HALLINSON . . Fourth and Liberty Sts
TROLLEY WAITING ROOM . . Watchung Ave
M. ESTIL . . . . . 111 Park Ave
W. E. MATTISON . . . . . 85 Somerset St
GEO. SCRIBNER . . . . . 319 Watchung Ave
J. HATFIELD . . . . . 218 Watchung Ave

Plainfield, N. J., Sept. 18, 1903.

The Daily Press has a higher circulation rating than is accorded to any other paper in Plainfield.—Printers' Ink.

City was torn by a gale on Wednesday. Another is said to be due here on election day.

Mayor Low cracked a joke at the Associated Press banquet. Wonders will never cease.

Pope Pius X has been likened unto Lincoln. It is a great tribute to the College of Cardinals, which is responsible for the elevation of the Patriarch of Venice.

J. George Frederick says, an advertisement is only good when it sells something. It is not whether it is a good-looking ad. or a well-reading ad.; it is not that the sentence has an original turn, but whether the right end of the sentence is turned toward the public.—Condensed from Judicious Advertising.

A Jersey City woman says she braved Wednesday's storm without rubbers and that her feet were kept "dry as a tinder" by faith. If she can keep her house warm this winter with the same prescription, it is safe to say that her husband will not object to her attending faith curists' meetings seven nights in the week.

It is suggested that an example set by Atlantic City be followed whenever a storm similar to that of Wednesday makes its appearance. When the high winds were sweeping through the seashore city, all danger from fallen electrically charged wires was removed. The electric light company had taken precaution to shut off the current the minute the storm commenced. Consequently there were no injuries reported, though the wires were scattered about the thoroughfares. Had this been done in Plainfield, one life would have been saved. It is well to remember this fact in the future.

President Roosevelt's address at the unveiling of the New Jersey monument on the Antietam battlefield yesterday is typical of the man. His remarks on the duties of citizenship were truisms well worth a reflection, particularly his utterance: "The patriotism, the courage, the unflinching resolution and steadfast endurance of the soldiers whose triumph was crowned at Appomattox must be supplemented on our part by civic courage, civic honesty, cool sanity and steadfast adherence to the immutable laws of righteousness." It may be that he had in mind the present condition of affairs in New York when speaking, but his statement applies equally well to all parts of the country.

The Newark minister who likened the average Christian voter to a balky horse standing in the way had some excuse for his contention that the better class of citizens stand and kick against vice but do nothing to correct political abuse. It is a fact that corruption would be largely minimized if the Christian voter would only perform his duty. Band together, attend the primary, and work with a mighty will for the nomination of fit men. Put some life in the campaign and take off your coat and get down to hard work on election day. That's the way the practical politician does the trick, except he uses the long green when needed but this feature would be largely eliminated if the Christian politician kept careful watch.

Democrats in Conference.

The Democratic County Committee will meet tonight to discuss plans for the coming campaign.

AMONG MEN IN THE SHOPS

SEEN AND HEARD IN PLAINFIELD'S INDUSTRIAL PLANTS.

George Koons has resigned his position as a moulder at the Pond Machine Tool Company's plant.

James Murphy, of the Pond Machine Tool Company's plant, has returned from a three weeks' visit with friends at Phillipsburg.

Isaac Nelson, of the Pond Machine Tool Company's plant, escorted Geo. Slorah, of the same plant, to Atlantic City yesterday, to see the flood.

While pouring hot metal yesterday afternoon a colored laborer at the Pond Machine Tool Company's foundry was badly burned about the right foot. The injured man was sent home in a cab.

Two large printing presses hve been shipped from the Walter Scott Company's works to Texas. One of the machines is a four-decker. This press was built especially for a large newspaper firm in Dallas, Texas. The other machine is a three-decker and was shipped to a publishing house in Forthsworth, Texas. The four-decker prints 100,000 papers an hour. Ninety per cent. of the printing presses in that Lone Star State have been built by the Walter Scott Company.

Letters are being sent to all lodges of the International Association of Machinists by President James O'Connell, directing them to be very cautious about ordering strikes. President O'Connell says that there are more than 100 strikes in progress among the machinists, and that the troubles during the past year have proved a heavy drain on the International treasury, which is now practically empty. For this reason he urges caution, and says that additional trouble might swamp the treasury.

President Frank Buchanan, of the Bridge and Structural Iron Workers' International Association, was put through a severe cross-examination with regard to his action in revoking the charter of the New York local, yesterday. The matter was finally left to the convention which is to be held in Kansas City, next Monday, to be settled, and the seven Chicago delegates were instructed that in case Buchanan proved he had acted legally in revoking the charter of the New York union they were to vote to exclude the New York delegates, but if Buchanan is unable to prove his case the Chicago delegates will side against him.

PERSONAL.

James Smith, of Elmwood place, has returned from a visit with his daughter at Orange.

Mr. and Mrs. L. E. Waring, of West Seventh street, are home from their summer outing.

Lewis Broadhead, of Glen Gardner, visited Joseph Bolby, of Belmont avenue, Wednesday.

Miss Lillian Brouthers, of Wappinger's Falls, N. Y., is visiting relatives in this city.

Miss May VanFleet, of East Third street, has been entertaining Miss Davis, of Newark.

Miss Clara Long, of Park avenue, has been visiting relatives at Somerville for a short time.

Mrs. Horace Conover, of this city, has been visiting Mr. and Mrs. Joseph V. Smith, of Flemington.

Mr. and Mrs. A. C. Vail, of West Eighth street, have been entertaining their daughter from Boston.

Mrs. J. T. Armstrong and son, of Brooklyn, have returned home after a visit with Plainfield relatives.

Mrs. George Voehl, of West Front street, who is detained at her home by illness, is slowly improving.

J. H. McVay, formerly of Plainfield, but now of Red Bank, has been visiting friends in town for a short time.

Miss Ellen Disborough, of Central avenue, is so ill that her relatives and friends are anxious about her recovery.

Charles W. McCutchen, of Rockview terrace, is planning to build an addition to his present handsome residence.

John McIntyre, of North avenue, accidentally put his hand through a glass door Wednesday, sustaining several bad cuts.

Miss Elizabeth Cutter, of Sandford avenue, and Mrs. Charlotte Sherman, of Newark, are at the Delaware Water Gap, Pa., for a few days.

Alden Moore, a graduate of the Plainfield High School, Class of '03, will leave Sunday night for Williamstown, Mass., where he will enter Williams College.

CASTORIA

For Infants and Children.

The Kind You Have Always Bought

Bears the Signature of Chas. H. Fletcher

A CHANGE OF WEATHER.

A change of weather usually means a change of clothing. We are in readiness to meet all your requirement in this line.

At 50c—Men's medium-weight natural gray Merino Undergarments for those who can't wear wool. Fine, soft, warm, nicely trimmed and full sizes.

At 1.00—Root's well-known "Tivoli" Underwear, made of selected Australian wool of superior fineness. Non-shrinkable, non-scratchable.

At 1.00—Guage Wool Garments for those who must wear wool but want it light.

At 25c pr—Light-weight Cashmere Socks in both black and gray mixed. Excellently fashioned.

Fall importation of Hosiery now in. We have some grand values in this line. We are sure that our Ladies' 25c Hose cannot be surpassed. We have them all black, split soles and white feet.

At 25c—Ladies' Ribbed Vests of most excellent quality. Pants to match.

At 1.35—Ladies Superfine light-weight Wool Vests and Pants. Just right for immediate use and fine enough to suit the most fastidious.

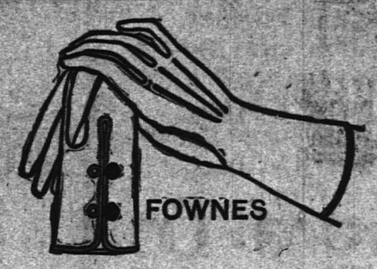

Fownes Gloves are too well known to need comment.

The New Walking Glove for Fall now here. Heavy kid, open seams, very durable and exceedingly stylish. Price 1.50.

Eugene Dress Gloves, real kid of exquisite quality. Light weight but firm and beautifully finished. A superb combination of beauty and durability. Price 1.50.

In the Carpet Department—New Lace Curtains, new Portieres, new Rugs and new Carpets make the department one of great attractiveness. If you have not visited it a revelation awaits you. Shades ready made and made to order. Awnings removed, repaired and stored. All work done in the most satisfactory manner.

Housefurnishing Bargains.

Clothes Baskets 46c
Medium size, made of good willow; usually 59.

Jelly Glasses 19c
a dozen, full 1-third pint size, with covers.

Carpet Sweepers 98c
Genuine Bissels make; only a few of them to sell at this price.

Nickel Lamps 1.19
Central draft burner, a good lamp for sewing or reading. Reg. 1.50.

Salad Bowls 25c
Real Austrian china, beautifully decorated & gold stippled. Just ½ price.

Royal Fruit Jars 98c
a dozen, qt. size, these have lightning tops, the jars square, covers round

Sale of Flower Pots
Nice clean goods, complete with saucers.

Enameled Ware 45c
A table full, all sorts; worth double.

Furniture Bargains.

Bed Outfits 5.98
Consisting of a heavy white enameled bed, full size, all iron woven wire spring and soft top mattress.

Crib Outfits 4.98
All complete with white enameled crib, woven wire spring and soft top mattress. All complete for the price of the crib alone.

Sale of Rockers 2.85
A chance to buy a regular 5.00 one at the above price, in oak and mahogany.

Parlor Chairs 3.98
Mahogany finished frames, seats upholstered in damask, reps and velours. 5.00 would be very cheap for them.

Fine Couches 9.65
A large heavy oak frame tufted couch, full spring edge, covered with velours. They always sell at 12.50.

Dining Tables 3.98
A solid oak 6 ft. table, strong and durably made top 42x42 inches. Regular price 5.00.

WOODHULL & MARTIN.

PERSONAL.

Henry Whiting and sister, Miss Whiting, of this city, were recent visitors at the home of Alvah Cronce, at Quakertown.

The Misses Ketcham, of East Fifth street, who have been spending the summer at Liberty, Sullivan County, N. Y., have returned home.

Edison Brown, of Bristol, Conn., who has been visiting his parents at Dunellen, as well as relatives in this city, will return home on Saturday.

Mrs. Frank R. Searls, daughter of Dr. and Mrs. Lowerie, of Park avenue, has returned to the home of her parents from the Adirondacks, where she has been spending the summer.

E. B. Maynard, the North avenue barber, is detained at his home the result of injuries received while playing baseball recently. While sliding to a base he fell and injured his spine.

A Purgative Pleasure.

If you ever took DeWitt's Little Early Risers for biliousness or constipation you know what a purgative pleasure is. These famous little pills cleanse the liver and rid the system of all bile without producing unpleasant effects. They do not gripe, sicken or weaken, but give tone and strength to the tissues and organs involved. W. H. Howell, of Houston, Tex., says: "No better pill can be used than Little Early Risers for constipation, sick headache, etc." Sold by L. W. Randolph.

Dime Savings Institution,

OF PLAINFIELD, N. J.,

No. 110 East Front Street.

Interest paid on all sums from $5 to $2,000. Interest payable July 1 and Jan. 1.

J. Frank Hubbard - President.
W. F. Arnold, } Vice-
Jeremiah Manning, } Presidents.
James C. Pope - - Treasurer.

WEISSNER'S HAND LAUNDRY,

420 WATCHUNG AVE.

Bring your fancy dresses, laces, lace curtains and fine fabrics to us, as we take especial care and do them in the best manner.

CHARTER NO. 2243.

CITY NATIONAL BANK,

Cor. Front St. and Park Ave.

ORGANIZED 1875.

Capital, - - - - - - $150,000
Surplus and Undivided Profits, $150,000

J. F. HUBBARD, President.
JAS. T. CLOSSON, Vice-President.
WM. F. ARNOLD, Cashier.

DIRECTORS:

J. F. HUBBARD, JAS. T. CLOSSON, H. G. RUNKLE,
WALTER SCOTT, WM. F. ARNOLD, L. K. HYDE,
J. K. MYERS, J. F. MACDONALD, J. B. COWARD.

General Banking and Collection Business transacted. Drafts and Letters of Credit issued on all parts of the world.

THIS BANK WILL ALLOW INTEREST ON CURRENT ACCOUNTS, SUBJECT IN ACCORDANCE WITH ITS RULES, TO CHECK AT SIGHT, AND HAS ALSO ARRANGED FOR A SAVINGS DEPARTMENT IN CONNECTION WITH ITS REGULAR BANKING BUSINESS.

SAFE DEPOSIT VAULTS.

Boxes Five Dollars per year and upwards.
Valuable trunks and silverware taken on storage. Custodian of wills.

Women's Separate Dress and WALKING SKIRTS

Some Sterling Special Attractions for Tomorrow.

Women's Dress Skirts, fine quality cheviot, in blue and black, seven gore flare, trimmed with taffeta bands. Special tomorrow 3.90

A number of Walking Skirts, qualities up to 4.50. For tomorrow 1.98

Six dozen Women's Waists, sizes 32-34 only, were 1.00, 1.75, 2.50 and 2.98, will close them out at, each 50c

THE PARIS CLOAK & FUR STORE,

322 West Front Street.

PLAINFIELD'S LEADING

SPORTING GOODS HOUSE.

Plainfield Agent A. G. Spalding & Bros. Baseball and Tennis Goods.

Imperial Bicycles, Tires and Sundries.

BASEBALL AND BASKET BALL SUPPLIES BOXING GLOVES, PUNCHING BAGS ETC., ETC. FULL LINE MUSICAL INSTRUMENTS, TRIMMINGS STRINGS, ETC.

Harry Dreier,

261-263 West Front Street.

HANDSOME, NEW, DAINTY

LINEN HANDKERCHIEFS

and just as fine as they make them

AT PECK'S.

SPECIAL SALE OF DRESS AND WALKING SKIRTS.

Walking Skirt, worth 3.00,	1.98	Dress Skirt, worth 5.00,	2.98
Walking Skirt, worth 5.00,	2.98	Dress Skirt, worth 6.00,	3.98
Walking Skirt, worth 6.00,	3.98	Dress Skirt, worth 9.00,	5.98
Dress Skirt, worth 3.00,	1.98	Silk Skirt, worth 15.00,	8.98

Boston Cloak and Fur Store.

245 W. Front St., Opp. Postoffice. 'Phone 853.

ESTABLISHED 1863.

OUR POLICY—

To extend to our customers all the advantages and accommodations that sound business principles will warrant.

OUR EXPERIENCE—

Forty Years Successful Business.

Capital $200,000.00
Surplus $50,000.00

THE FIRST NATIONAL BANK
Plainfield, N. J.

Deposits $800,000.00
Resources $1,200,000.00

OUR FACILITIES—

Modern methods in a modern banking house with twenty correspondents.

J. W. JOHNSON, President.
A. J. BRUNSON, Vice-President.
D. W. RUNYON, Cashier.

OUR FEATURES—

Safe Deposit Vaults, A Savings Departm't, Foreign Exchange, Travelers' Cheques.

INTEREST PAID ON ACCOUNTS OF SUFFICIENT SIZE.

THE "JOHN MITCHELL" Union-made Shoe

for men is one of our leaders in a Good Substantial Shoe for

$2.50.

KANGAROO CALF, BOX CALF and VICI LEATHERS.

VAN ARSDALE'S

127 East Front Street.

Jos. W. Gavett.

Gas Fire Logs, all kinds.
Bachus Steam and Gas Logs.
All kinds of Gas Fire-Place Attachments.

USE

Hygeia Ice.

YOU DON'T HAVE TO BOIL IT.

F. T. OSTROM, 307 Watchung Avenue.

BLAIR'S HAT STORE,

205 Park Avenue.

Fall Styles—soft and stiff.

Agent for Hawe's Celebrated $3.00 Hats.

THE DAILY PRESS may be obtained from any of the following agents for 10 cts a week—

DUNELLEN.....Wm. Glidden
" .....George Vliet
NEW MARKET.....Herbert Dunham
SOUND BROOK...Union News Company
SOMERVILLE.....John Gorsert
WESTFIELD....C. F Wilke, A. E. Snyder
SCOTCH PLAINS.....Chas. Elliott
SOUTH PLAINFIELD.....Walter Smith
CLINTON AVENUE. Mrs. Reader, John Ryan
FANWOOD.....Chas. Elliott
SUTHERWOOD. L. Uhdel, C. Brick, E. Banks
(THE PRESS is also on sale at station.)

SUBURBAN NEWS.

DUNELLEN.

Owing to the fact that the triangular lot near the borough hall is owned by the Central Railroad Company, the Council has held up the work of erecting the tower for the fire bell until something definite is obtained from the Railroad Company. Mayor Whykoff was instructed to see the railroad officials and if possible, to secure a lease for five or ten years with the option of renewing same at the expiration of the time.

The Dunellen A. C. held an invitation dance in Apgar's Hall last evening, and the affair proved a success financially, as well as socially. A large number of out-of-town friends were present and an enjoyable time was spent.

Edson Brown, who has been working at Bristol, Conn., for the past five years, is spending the week with his parents, Mr. and Mrs. Stephen Brown and renewing old acquaintances about the borough.

The borough was again in darkness last night owing to the damage done to the wires by the storm. The line is being repaired today, however, and the lights will probably be in order this evening.

Despite the disagreeableness of the weather a large number attended the supper given by the Ladies' Aid Society in their lecture rooms last evening.

Don't forget the baseball game tomorrow afternoon at Riverside Park. A good crowd of rooters will serve as an inspiration for the boys.

George Fedderman, of St. Louis, Mo., is visiting his parents on Washington avenue. He has been in the West for the last five years.

Mr. and Mrs. A. C. Wilcox are expected home tomorrow from Lake Hopatcong, where they have been sojourning for the past week.

Louis Burke, of Trenton, has returned home after spending the week visiting his sister, Miss Marjorie Burke, of Prospect avenue.

An addition is being built to the residence of "Al" Randolph, which adds considerably to the appearance of the property.

Miss Anna Burnett has returned to her home in Basking Ridge after spending a week visiting Miss Lizzie Herlich.

Miss Carrie Heyle has returned home after spending a week visiting with Miss Margaret Kerr, of Annandale.

The pay car of the Central Railroad passed through the borough this morning and gladdened the hearts of many.

William Vance, who has been on the sick list for the past ten days, is reported to be much better.

Mr. and Mrs. L. B. Nelson are enjoying a week's outing at Atlantic Highlands.

Walter DeForest, of New York, is a guest at the Mountain View House this week.

John D. Newhall, of New York, is spending the week visiting Laird Wilcox.

Mrs. J. C. Gardiner is entertaining Mrs. Boger, of Cape May, this week.

NEW MARKET.

Dr. Whitford has been appointed a member of the Republican executive committee to take the place of Postmaster Day.

Lakeside Council held its regular monthly meeting last evening. Routine business was transacted.

Mrs. Squier and Mrs. Hancock has returned after spending the summer in Monmouth County.

Charles E. Rogers, who has been on the sick list for the past week, is able to be around again.

Mrs. J. W. Dent is visiting relatives in Easton, Pa., this week.

PLAINS AND FANWOOD.

All the rooters of the ball team will be found at Hope Common tomorrow afternoon, when they cross bats with the St. Mary's, of Plainfield. Last Saturday's game was won by the locals, the game being one of the fastest and cleanest played this year, the score being 1 to 0. Tomorrow's game should be equally fast as St. Mary's want to redeem themselves and will have their strongest team out. Linderman will do the twirling for the locals.

Inspector John Miller is having a great deal of trouble of late with broken electric lights, both on Mountain avenue and Fanwood circuits. The damage is done by boys who make a practice of throwing stones at anything and everything. An arrest or two occasionally would soon put an end to the nuisance.

The work of clearing the roadways and sidewalks of the broken limbs and trees, which fell during the heavy storm on Wednesday, was started yesterday. On the farm of Edward Johnston four trees were felled either by breaking or uprooting.

Manager Johnston will put the following lineup against St. Mary's in tomorrow's game: Davis, rf; Allen, 1b; Williams, 3b; Linderman, p; Brogan, c; Crusius, ss; Bosterli, 2b; Conley, lf; Flannery, cf.

Mrs. Michael Traynor, who has been a resident of the borough for a number of years, has given up housekeeping and will reside with her daughter in Newark.

The quarterly conference meeting of the Methodist Church was held last night, Presiding Elder Halloran, of Elizabeth, being in charge of the meeting.

Part of the hour's service at the prayer meeting in the Baptist Church tonight will be devoted to a study of the Sunday-school lesson for Sunday.

Mr. and Mrs. Wm. E. Gibbs, of the borough, have returned from their summer outing, which was spent along the New England coast.

Mrs. Jane Elliott, mother of Benjamin Elliott, who has been seriously ill for the past three weeks, is reported as improving.

Falling limbs put the electric light circuit in the east end of town out of commission Wednesday night.

Jahn Brothers are doing the cornice on the new front being put in the Boehm building in Plainfield.

Mrs. Albert Darby, of Plainfield, was the guest Thursday, of her mother, Mrs. John R. Marsh.

Twilight Council, Jr. O. U. A. M., met last night. Only routine business was transacted.

SOUTH PLAINFIELD.

Mrs. Katie Gearty and family and Mrs. Gerty Carroll, who have been boarding at Mrs. Mary N. Pyatt's, on Clinton avenue, during the summer, have returned to their homes in New York City.

A large force of men worked all night repairing the damage done to the furnace of the water company's plant by the storm of Wednesday.

William D. Clawson, of Clinton avenue, is attending court at New Brunswick as a petit juryman from Piscataway Township.

Miss Susie Boylen has returned from an extended visit in Massachusetts and is spending the week with her aunt, Mrs. Ayers.

The smokestack on the pumping station blew down in Wednesday's gale, doing considerable damage to the station.

The regular meeting of the Ladies' Aid Society, of the Baptist Church, was held at the parsonage yesterday afternoon.

Mr. Labaw's new house on Clinton avenue is nearing completion and will be ready to occupy in about a month.

No meeting of the P. O. S. of A. was held last night on account of the stormy weather.

The Genuine vs. Counterfeits.

The genuine is always better than a counterfeit, but the truth of this statement is never more forcibly realized or more thoroughly appreciated than when you compare the genuine DeWitt's Witch Hazel Salve with the many counterfeits and worthless substitutes that are on the market. W. S. Ledbetter, of Shreveport, La., says: "After using numerous other remedies without benefit, one box of DeWitt's Witch Hazel Salve cured me." For blind, bleeding, itching and protruding piles no remedy is equal to DeWitt's Witch Hazel Salve. Sold by L. W. Randolph.

—Miss Kittie Cooley, of Hill & Shupp's store, is enjoying her vacation in New York State.

OLIVE OIL

Our own importation direct from France.

The Quality is Unsurpassed.

Prices Below Competition.

Neuman Bros.

Watchung Ave. and Fifth St.

CITY JOTTINGS.

—The September term of the Somerset County Courts will open Tuesday.

—The next general holiday will be Thanksgiving, which falls on Thursday, November 26.

—The New Jersey Central will soon install an interlocking switch tower at Bound Brook Junction.

—Wm. C. Leek, of Somerville, has leased the property No. 226 East Front street, and will take up his residence in Plainfield about October 1.

—"When a man marries a woman to get a cook," says an exchange, "he is quite likely to have business with the divorce court inside of three years."

—Gavett is pushing his Vulcan gas logs and also his Backus heaters, gas and steam combined. He claims it is the time now to put this kind of work in.

—Lewis Bird, of Duer street, is taking the place of John B. Judson as clerk in W. W. Dunn's store, Lincoln place, while Judson is away on his wedding tour.

—The Lebanon Telephone Company is successfully operating its line to East Whitehouse from Lebanon and already several persons have had telephones put in their homes.

—The water has been allowed to go out of the Raritan Canal so that the wooden culverts, which have been there since the canal was built, may be replaced by earthern pipes.

—A great opportunity to secure peaches for canning will be offered this afternoon and tomorrow by Neuman Brothers. Fine white fruit, the kind that makes tasty preserves are to be sold at special prices by the basket tomorrow.

—"While man may sow and Providence send the increase," remarks the Hunterdon County Democrat, "it is well to remember that Providence works with a good deal of equity and the lazy and shiftless man usually gets what he is entitled to and no more."

PERSONAL.

Miss Florence Sutton, of Glen Gardner, is visiting North Plainfield friends.

Miss Anna E. Boice, of Park avenue, returned home from Asbury Park yesterday.

The Misses Grace and Edith Squier, of Astor place, are visiting R. V. Saums, of South Somerville.

John French, of Central avenue, is making arrangements to move to his former home on West Seventh street.

Presented Purse to Pastor.

A reception was tendered Rev. J. H. Bean, pastor of the Mt. Zion A. M. E. Church, at his home on Plainfield avenue last evening. A substantial purse of money was presented to the pastor in recognition of his services. Refreshments were served.

Mrs. Whitehead's Funeral.

The funeral of Mrs. Betsy Whitehead, wife of John Whitehead, will take place from her late residence, 208 Grant avenue, tomorrow afternoon at 2 o'clock. Interment will be made in Evergreen Cemetery.

THIS REMEDY IS SURE TO GIVE SATISFACTION.

CATARRH

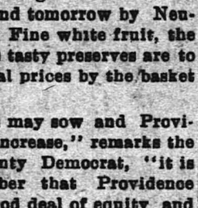

HAY FEVER

Ely's Cream Balm Gives relief at once. It cleanses, soothes and heals the diseased membrane. It cures catarrh and drives away a cold in the head quickly. It is absorbed. Heals and protects the Membrane. Restores the Senses of Taste and Smell. Full size 50c. at Druggists or by mail; Trial Size 10c by mail. ELY BROTHERS, 56 Warren Street New York.

MISS S. H. KAY,

Scalp Specialist (Swedish Treatment.)

Facial Masseuse,

Manicure.

(Gentlemen's scalps treated at their own homes—evenings, if desired.)

All pamphernalia strictly antiseptic.

'Phone 1906. Address 237 East 9th St.

WANTED!

Experienced Operators and Learners on Power Sewing Machines.

SKIRT FACTORY

339 Watchung Ave.

9 18 6

USE PRESS WANT ADS

L. L. Manning & Son,

STEAM GRANITE WORKS,

Corner Central Avenue and West Front Street, opposite First Baptist church.

Townsend's Granite Works

Fourth and Richmond Sts.

Tel. Call 2274. Westfield Trolley Passes My Office

T. A. MOORE,

Undertaker and Embalmer,

OFFICE 508 WATCHUNG AVENUE.

RESIDENCE 503 LaGRANDE AVENUE.

Tel. 611. Office open day and night.

GEO. W. COLE,

UNDERTAKER AND EMBALMER.

208 W. Second St. Telephone 133.

Office open Day and Night.

ESTABLISHED 1872.

P. CASEY & SON,

UNDERTAKERS AND EMBALMERS.

Office: 16 Park Ave Tel. 1052

Residence: 417 W. Third St.

Office open Day and Night.

DIED.

PELLETRAU—Suddenly, at Mt. Kisco, N. Y., Wednesday, Sept. 16, 1903, Katherine, daughter of the late Elias and Helena Pelletrau, in the 71st year of her age.

Funeral services will be held at the residence of her nephew, Dudley P. Browne, 556 Hancock street, Brooklyn, on Saturday, Sept. 19, at 2:30 p. m.

WALLS—Suddenly in this city, September 16, 1903, Joseph H., son of Joseph and Elizabeth Walls, aged 16 years, 8 months and 16 days.

Relatives and friends are respectfully invited to attend his funeral at Hope Chapel, Saturday afternoon, Sept. 19, at 2:30 o'clock.

TERRY—At Alton, N. J., September 17, 1903, Blanche A., daughter of Winfield Scott and Elizabeth Terry, aged 3 years, 3 months and 14 days.

Funeral services from her parents' residence, Sunday afternoon, Sept. 20, at 2:30 o'clock.

WHITEHEAD—In this city, September 16, 1903, Betsy Whitehead, beloved wife of John Whitehead.

Funeral service from her late residence, 208 Grant avenue, Saturday, Sept. 19, at 3 p. m. Friends and relatives are respectfully invited to attend. Interment in Evergreen cemetery.

WANTS AND OFFERS

WANTED—Experienced white cook and laundress. Apply Friday at 84 Myrtle avenue.

WANTED—Competent girl for general housework. References required. Apply 33 Willow avenue.

WANTED—A competent cook and laundress. Apply 418 East Front street. 9 18 2

YOUNG man wishes position; three years experience in butcher store, four years in groceries; with good reference. A. G., care Press. 9 18 2

LOST—Small purse, on Park avenue. Return to 28 Somerset street and receive reward.

TO LET — Large, sunny furnished room, without board, from October 1, privilege of bath. 422 West Fifth street. 9 18 2

THREE good girls, English and Polish, want positions to do general housework. Apply Mrs. Phillips, South Plainfield. Box 75. 9 18 2

SATURDAY

at Plainfield's Shopping Centre.

SATURDAY EVENING.

Free Exhibition

of the wonderful

$50,000 Painting.

Two Pictures on One Canvas.

First you behold a Parisian beauty, clad in opera attire. As you gaze the elegant evening robe is seen to slip over the Parisian's shoulders and you see her in her own boudoir in in lingerie.

The "dissolving" painting was brought to this country from the Paris Exposition at great expense, and will be in Plainfield for a short time only.

Those wishing to take advantage of this exceptional opportunity will have an opportunity from 6:30 to 10:30 Saturday Evening.

KID GLOVES — ROUND COUNTER SATURDAY. — KID GLOVES

Fine quality Kid Gloves, reg. 1.00 quality, 2-clasp, all shades, Saturday .69

LADIES' HOSE

Fast Black Seamless Lace Hose, regular 15c, 3 pairs for 25c

CHILDREN—A large, bright-eyed, full dressed DOLL given away absolutely FREE.

CONDITIONS—To the child, under 14 years of age, who, unaided, makes the best pencil drawing of their OWN DOLL AT HOME, we will give FREE this beautiful Doll. All drawings must be handed in at Glove Counter before Sat. eve'g, Sept. 26. Exhibition of drawings opens Sept. 29. Prize will be awarded Sat. evening, Oct. 10.

NOTION COUNTER:—The new Roll Top Pompadour Shell Combs.

Furniture Sale.

A large crowd of interested furniture buyers has been drawn to our Furniture Department and a general expression of satisfaction was the prevailing sentiment, occasioned, not only by the low prices, but by the fact that

Everything Is Just As Represented.

"Not All is Gold that Glitters." Not all low prices indicate bargains. It is the GOOD VALUE, with the LOW PRICES which make the satisfied customer. We NEVER advertise what we cannot live up to.

Remember 20 per cent. off on Fancy Crockery. A limited time only.

SATURDAY SPECIALS.

Men's reg. 10c fast black Half Hose. Special.....7c

The well known "B & B" and "Wachusette" Shirts. Never sold less than 1.00. Special.....77c

Men's reg. 25c Neckwear. Good assortment colors and patterns. Special.....9c

Reg. 50c Salad Dishes, Slightly damaged, but in most cases hardly noticeable. Special.....19c

Set of 6 glasses, large water pitcher and highly polished nickel tray, regular 1.25. Special.....89c

Reg. 10c yard wide bleached Cambric. Special.....7½c

Sample line Hair Brushes worth from 35 to 50c. Special.....25c

Reg. 25c Dolls. Fully dressed with hat. Special.....19c

Ladies' reg. 10c high neck, tight fitting Corset Covers. Special.....7½c

Ladies' reg. 29c full front Covers. 4 styles to select from. Special.....25c

Ladies' Muslin Drawers—2 styles, reg. 25. Special...21c

Ladies' reg. 50c high neck Muslin Gowns. Special..43c

Ladies' reg. 29c Belts with fancy oxydized buckle. Special.....23c

Reg. 15c 20x45 Bath Towel. Special.....10c

Good 8c Outing Flannel. Special.....5½c

Strong ribbed School Hose. 2ds of reg. 15c. Special....10c

Reg. 12½c white Apron Checks Special.....9c

Reg. 10c box Writing Paper. Pink, lavender, blue, cream. Special.....7c

Reg. 15c linen damask Tray Covers. Special.....10c

Reg. 13c Percaline Lining. Special.....10c

Popular shades reg. 25c Spun Glass. Special.....17c

HILL & SHUPP.

FIRST-CLASS help and first-class places at the Swedish Intelligence Office, 29 Somerset place. 5 4 tf

TO LET—Three finely situated up-to-date residences, $35 to $30.

PART of private house; bath; $12; small family.

FINE barn; accommodation, two horses and three or four carriages; 68 Jackson avenue; rent $8. William Jeffery, 221 Park avenue. Room 4. 9 15 5

WANTED—Competent dining room girl with reference. 120 Crescent avenue. 9 15 6

ROOMS and board for gentlemen. 311 East Fifth street. 9 15 6

WANTED—Girl to assist with general housework and plain cooking; no washing or ironing; steady employment; good wages. Mrs. Meissner, 432 Watchung avenue. 9 16 3

WHITE Wyandottes, Plymouth Rocks, black Minorcas, for sale. George Dunn, Scotch Plains. 9 16 10

LAUNDRESS wants work by the day. Call 545 West Fifth St. 9 17 2

WANTED—First-class chambermaid-waitress. Apply 996 Central avenue, between 5 and 6. 9 17 tf

WANTED—Three unfurnished rooms, suitable for light housekeeping; respectable colored family. Address L, care Press. 9 14 3 eod

GRAPES for sale; 20 pounds for 50 cents. S. Beeching, Watchung, N. J. 9 17 3

INSURANCE on dwellings $4 on $1,000 for 3 years. Abbott, North Ave. tf

WANTED — Good girl for light housework. Inquire 17 Lincoln place.

FOR SALE — A barn, 20x24, two stories; good condition; also an outhouse. Call Ellis & Kane. 9 18 2

FOR SALE—Girl's and lady's wheel, standard make, at low prices. Adolphus Emery, 23 Somerset street. 9 18 3

WANTED — First-class cook and laundress. Apply 443 Stelle avenue. 9 18 3

LOST—Chain purse, between Library and Estil's store, containing small sum of money. Return to Press office. Reward.

ELMHURST, 19 Craig place, large second story front room to let with board. 9 18 3

WANTED—Middle-aged woman as maid; must have reference; no objection to color. No. 602 Central avenue, Plainfield. 9 18 3

FURNISHED rooms to let. 335 West Second, corner Central Ave. 9 18 3

ROOMS to rent; three unfurnished rooms in good neighborhood. Address A., care Press.

WANTED — Experienced girl for general housework. 821 Second place. 9 18 tf

A NUMBER of choice building lots for sale, or would exchange them free and clear for free and clear improved property. Charles L. Moffett, 209 North Ave. 2 25 tf

SPECIALTY North Plainfield property; houses to rent and for sale; fire insurance in best companies; insurance against burglary; loans negotiated. Geo. F. Brown, 94 Somerset St. Telephone 160. 9 27 tf

IF you have any real estate, for sale, exchange, or to let, send or bring full particulars to Charles L. Moffett, No. 209 North avenue, Plainfield, N. J. 15 tf

HOUSES for sale, rent or exchanged; insurance placed in all branches; money to loan; appraisements made. Mulford, opposite depot. tf

MONEY to loan on bond and mortgage. Charles L. Moffett, attorney, 209 North avenue. tf

YOU can depend upon an offer for your house, store, farm or lot at the office of D. Foster Updike, 108 East Front street. 8 25 tf

PROPERTY sold, rented, or exchanged. Fire insurance, fidelity bonds, plate glass and burglary insurance; mortgages at 5 per cent. 171 North avenue. Elston M. French. New York Office 141 Broadway, Room 1503 tf

FURNISHED or unfurnished, with or without board; special rates to families; also rooms for light housekeeping. Inquire at 159 Crescent avenue. 8 6 tf

TO LET—316 Park avenue; suitable for milliner, dressmaker or tailor; fine show window. J. E. Martine. 6 5 tf

FOR SALE—1 folding bed, 1 combination bookcase and writing desk, 1 oak bedstead and springs, 1 iron bed, 1 Hall kiln, for firing china, pictures, etc. Apply 542 West Seventh St. 9 17 3

WANTED—Girl for general housework; no washing. Apply 62 Westervelt avenue, city. 9 17 3

FARMS for sale; real estate and insurance. Wm. H. Rogers, Washingtonville, N. J. tf

FURNISHED Colonial residence to let until May 1, possibly longer; finest residential section of Plainfield; 11 rooms; 2 baths; stable and large grounds; reasonable terms to desirable tenants. Elston M. French, Plainfield, N. J. 8 27 tf

WANTED — House, some ground, between Dunellen and Fanwood; rent moderate. Address Permanent, care Press. 9 14 6

FOR SALE—Pierce chainless bicycle, coaster brake, cushion frame and spring forks; nearly new; will sell for less than half price. VanWinkle, 129 North avenue. 8 19 tf

RESPONSIBLE party can have use of my elegant upright piano for storage, or will sacrifice for best cash offer. Address Box 355, Plainfield. 9 17 3

IF YOU have seen all the other brokers and haven't got what you want, see me. F. M. Bacon, corner North and Park avenues. 9 12 tf

THREE flats and 7-room house to rent; new buildings. Enquire of Brock, 15 Mountain avenue. 8 31 tf

FOR RENT—Rooms, furnished and unfurnished. Apply Mrs. Culbertson, 159 Crescent avenue. 9 3 tf

views it seems to me that you will be absolutely justified in adopting them as the policy of your government, although it will necessarily involve some changes in its constitution. As secre-

TO LET—Offices and photograph gallery. 131 East Front St. 8 5 tf

TO LET—Office for doctor or dentist. Inquire 117 West Second, city. 9 13 6

LOANS NEGOTIATED. J. T. Vail, 177 North avenue. tf

The Season's Greatest SHOE BARGAIN

Two Hundred Pairs of Women's $4.00 and $5.00 Button Boots for . . .

$1.98 per pair.

JOHN H. DOANE,

Cor. Madison and W. Front St.

FLORISTS.

FLORIST.

A. E. LINCOLN, the Park Ave. Florist, has removed to her new store. New stock. Everything in the florists' line. Largest assortment of CUT FLOWERS in the city. Orders filled at short notice for funerals, weddings, etc. Floral design work a specialty. Palms and table ferns. Telephone 1222. 307 Park Avenue, Plainfield, N. J. 9 3 6m

Palms, Ferns and Flowering Plants.

STANLEY, 144 North Avenue, Tel. 1963.

Greenhouses 1112 South Ave. Tel. 1311.

Cut Flowers. Floral Designs.

HAIR AND WARTS

removed permanently by electricity and will not return; birthmarks removed.

DR. W. C. ALLEN.

315 PARK AVENUE, PLAINFIELD, N. J.

Tel. 963. Office Hours 1 to 5. 9 14 12tf

DR. E. B. STOWE,

Graduate Chiropodist,

Babcock Building.

Office Hours—9 to 12 a. m., 1 to 6 p. m.

Telephone 1674. All Instruments Sterilized.

The Skin Soft and Smooth, Sunburn Immediately Relieved with the use of

Glycerole of Arnica.

A Toilet Preparation of Great Merit. Pleasantly Perfumed.

Manufactured only by

W. RANDOLPH,

The Prescription Druggist

143 West Front Street.

HUYLER'S AGENT.

THE DAILY PRESS may be obtained from any of the following agents for 1c per week—

DUNELLEN.....Wm. Glidden
" .....George Vliet
NEW MARKET.....Herbert Dunham
SOUND BROOK...Union News Company
SOMERVILLE.....John Gorsert
WESTFIELD....C. P Wilbo, A. E. Snyder
SCOTCH PLAINS.....Chas. Elliott
SOUTH PLAINFIELD.....Walton Smith
CLINTON AVENUE.Mrs. Meader, John Ryan
FANWOOD.....Chas. Elliott
SETHERWOOD. L. Udell, C. Brick, E. Banks
(THE PRESS is also on sale at station.)

SUBURBAN NEWS.

DUNELLEN.

Owing to the fact that the triangular lot near the borough hall is owned by the Central Railroad Company, the Council has held up the work of erecting the tower for the fire bell until something definite is obtained from the Railroad Company. Mayor Whykoff was instructed to see the railroad officials and if possible, to secure a lease for five or ten years with the option of renewing same at the expiration of the time.

The Dunellen A. C. held an invitation dance in Apgar's Hall last evening, and the affair proved a success financially, as well as socially. A large number of out-of-town friends were present and an enjoyable time was spent.

Edson Brown, who has been working at Bristol, Conn., for the past five years, is spending the week with his parents, Mr. and Mrs. Stephen Brown and renewing old acquaintances about the borough.

The borough was again in darkness last night owing to the damage done to the wires by the storm. The line is being repaired today, however, and the lights will probably be in order this evening.

Despite the disagreeableness of the weather a large number attended the supper given by the Ladies' Aid Society in their lecture rooms last evening.

Don't forget the baseball game tomorrow afternoon at Riverside Park. A good crowd of rooters will serve as an inspiration for the boys.

George Fedderman, of St. Louis, Mo., is visiting his parents on Washington avenue. He has been in the West for the last five years.

Mr. and Mrs. A. C. Wilcox are expected home tomorrow from Lake Hopatcong, where they have been sojourning for the past week.

Louis Burke, of Trenton, has returned home after spending the week visiting his sister, Miss Marjorie Burke, of Prospect avenue.

An addition is being built to the residence of "Al" Randolph, which adds considerably to the appearance of the property.

Miss Anna Burnett has returned to her home in Basking Ridge after spending a week visiting Miss Lizzie Herlich.

Miss Carrie Heyle has returned home after spending a week visiting with Miss Margaret Kerr, of Annandale.

The pay car of the Central Railroad passed through the borough this morning and gladdened the hearts of many.

William Vance, who has been on the sick list for the past ten days, is reported to be much better.

Mr. and Mrs. L. B. Nelson are enjoying a week's outing at Atlantic Highlands.

Walter DeForest, of New York, is a guest at the Mountain View House this week.

John D. Newhall, of New York, is spending the week visiting Laird Wilcox.

Mrs. J. C. Gardiner is entertaining Mrs. Boger, of Cape May, this week.

NEW MARKET.

Dr. Whitford has been appointed a member of the Republican executive committee to take the place of Postmaster Day.

Lakeside Council held its regular monthly meeting last evening. Routine business was transacted.

Mrs. Squier and Mrs. Hancock has returned after spending the summer in Monmouth County.

Charles E. Rogers, who has been on the sick list for the past week, is able to be around again.

Mrs. J. W. Dent is visiting relatives in Easton, Pa., this week.

PLAINS AND FANWOOD.

All the rooters of the ball team will be found at Hope Common tomorrow afternoon, when they cross bats with the St. Mary's, of Plainfield. Last Saturday's game was won by the locals, the game being one of the fastest and cleanest played this year, the score being 1 to 0. Tomorrow's game should be equally fast as St. Mary's want to redeem themselves and will have their strongest team out. Linderman will do the twirling for the locals.

Inspector John Miller is having a great deal of trouble of late with broken electric lights, both on Mountain avenue and Fanwood circuits. The damage is done by boys who make a practice of throwing stones at anything and everything. An arrest or two occasionally would soon put an end to the nuisance.

The work of clearing the roadways and sidewalks of the broken limbs and trees, which fell during the heavy storm on Wednesday, was started yesterday. On the farm of Edward Johnston four trees were felled either by breaking or uprooting.

Manager Johnston will put the following lineup against St. Mary's in tomorrow's game: Davis, rf; Allen, 1b; Williams, 3b; Linderman, p; Brogan, c; Crusius, ss; Bosterli, 2b; Conley, lf; Flannery, cf.

Mrs. Michael Traynor, who has been a resident of the borough for a number of years, has given up housekeeping and will reside with her daughter in Newark.

The quarterly conference meeting of the Methodist Church was held last night, Presiding Elder Halloran, of Elizabeth, being in charge of the meeting.

Part of the hour's service at the prayer meeting in the Baptist Church tonight will be devoted to a study of the Sunday-school lesson for Sunday.

Mr. and Mrs. Wm. E. Gibbs, of the borough, have returned from their summer outing, which was spent along the New England coast.

Mrs. Jane Elliott, mother of Benjamin Elliott, who has been seriously ill for the past three weeks, is reported as improving.

Falling limbs put the electric light circuit in the east end of town out of commission Wednesday night.

Jahn Brothers are doing the cornice on the new front being put in the Boehm building in Plainfield.

Mrs. Albert Darby, of Plainfield, was the guest Thursday, of her mother, Mrs. John R. Marsh.

Twilight Council, Jr. O. U. A. M., met last night. Only routine business was transacted.

SOUTH PLAINFIELD.

Mrs. Katie Gearty and family and Mrs. Gerty Carroll, who have been boarding at Mrs. Mary N. Pyatt's, on Clinton avenue, during the summer, have returned to their homes in New York City.

A large force of men worked all night repairing the damage done to the furnace of the water company's plant by the storm of Wednesday.

William D. Clawson, of Clinton avenue, is attending court at New Brunswick as a petit juryman from Piscataway Township.

Miss Susie Boylen has returned from an extended visit in Massachusetts and is spending the week with her aunt, Mrs. Ayers.

The smokestack on the pumping station blew down in Wednesday's gale, doing considerable damage to the station.

The regular meeting of the Ladies' Aid Society, of the Baptist Church, was held at the parsonage yesterday afternoon.

Mr. Labaw's new house on Clinton avenue is nearing completion and will be ready to occupy in about a month.

No meeting of the P. O. S. of A. was held last night on account of the stormy weather.

The Genuine vs. Counterfeits.

The genuine is always better than a counterfeit, but the truth of this statement is never more forcibly realized or more thoroughly appreciated than when you compare the genuine DeWitt's Witch Hazel Salve with the many counterfeits and worthless substitutes that are on the market. W. S. Ledbetter, of Shreveport, La., says: "After using numerous other remedies without benefit, one box of DeWitt's Witch Hazel Salve cured me." For blind, bleeding, itching and protruding piles no remedy is equal to DeWitt's Witch Hazel Salve. Sold by L. W. Randolph.

—Miss Kittie Cooley, of Hill & Shupp's store, is enjoying her vacation in New York State.

The Skin Soft and Smooth, Sunburn Immediately Relieved with the use of

Glycerole of Arnica.

A Toilet Preparation of Great Merit. Pleasantly Perfumed.

Manufactured only by

J. W. RANDOLPH,

The Prescription Druggist

143 West Front Street.

HUYLER'S AGENT.

OLIVE OIL

Our own importation direct from France.

The Quality is Unsurpassed.

Prices Below Competition.

Neuman Bros.

Watchung Ave. and Fifth St.

CITY JOTTINGS.

—The September term of the Somerset County Courts will open Tuesday.

—The next general holiday will be Thanksgiving, which falls on Thursday, November 26.

—The New Jersey Central will soon install an interlocking switch tower at Bound Brook Junction.

—Wm. C. Leek, of Somerville, has leased the property No. 226 East Front street, and will take up his residence in Plainfield about October 1.

—"When a man marries a woman to get a cook," says an exchange, "he is quite likely to have business with the divorce court inside of three years."

—Gavett is pushing his Vulcan gas logs and also his Baokus heaters, gas and steam combined. He claims it is the time now to put this kind of work in.

—Lewis Bird, of Duer street, is taking the place of John B. Judson as clerk in W. W. Dunn's store, Lincoln place, while Judson is away on his wedding tour.

—The Lebanon Telephone Company is successfully operating its line to East Whitehouse from Lebanon and already several persons have had telephones put in their homes.

—The water has been allowed to go out of the Raritan Canal so that the wooden culverts, which have been there since the canal was built, may be replaced by earthern pipes.

—A great opportunity to secure peaches for canning will be offered this afternoon and tomorrow by Neuman Brothers. Fine white fruit, the kind that makes tasty preserves are to be sold at special prices by the basket tomorrow.

—"While man may sow and Providence send the increase," remarks the Hunterdon County Democrat, "it is well to remember that Providence works with a good deal of equity and the lazy and shiftless man usually gets what he is entitled to and no more."

PERSONAL.

Miss Florence Sutton, of Glen Gardner, is visiting North Plainfield friends.

Miss Anna E. Boice, of Park avenue, returned home from Asbury Park yesterday.

The Misses Grace and Edith Squier, of Astor place, are visiting R. V. Saums, of South Somerville.

John French, of Central avenue, is making arrangements to move to his former home on West Seventh street.

Presented Purse to Pastor.

A reception was tendered Rev. J. H. Bean, pastor of the Mt. Zion A. M. E. Church, at his home on Plainfield avenue last evening. A substantial purse of money was presented to the pastor in recognition of his services. Refreshments were served.

Mrs. Whitehead's Funeral.

The funeral of Mrs. Betsy Whitehead, wife of John Whitehead, will take place from her late residence, 208 Grant avenue, tomorrow afternoon at 2 o'clock. Interment will be made in Evergreen Cemetery.

THIS REMEDY IS SURE TO GIVE SATISFACTION.

CATARRH

HAY FEVER

Ely's Cream Balm

Gives relief at once.

It cleanses, soothes and heals the diseased membrane. It cures catarrh and drives away a cold in the head quickly. It is absorbed. Heals and protects the Membrane. Restores the Senses of Taste and Smell. Full size 50c. at Druggists or by mail; Trial Size 10c by mail.

ELY BROTHERS, 56 Warren Street New York.

MISS S. H. KAY,

Scalp Specialist (Swedish Treatment.)

Facial Masseuse,

Manicure.

(Gentlemen's scalps treated at their own homes—evenings, if desired.)

All paraphernalia strictly antiseptic.

'Phone 1906. Address 237 East 9th St.

WANTED!

Experienced Operators and Learners on Power Sewing Machines.

SKIRT FACTORY

339 Watchung Ave.

9 18 6

USE PRESS WANT ADS

L. L. Manning & Son,

STEAM GRANITE WORKS,

Corner Central Avenue and West Front Street, opposite First Baptist church.

Townsend's Granite Works

Fourth and Richmond Sts.

Tel. Call 2074. Westfield Trolley Passes My Office

T. A. MOORE,

Undertaker and Embalmer,

OFFICE 508 WATCHUNG AVENUE.

RESIDENCE 503 LaGRANDE AVENUE.

Tel. 611. Office open day and night.

GEO. W. COLE,

UNDERTAKER AND EMBALMER,

200 W. Second St. Telephone 138.

Office open Day and Night.

ESTABLISHED 1872.

P. CASEY & SON,

UNDERTAKERS AND EMBALMERS.

Office: 15 Park Ave. Tel. 1062

Residence: 417 W. Third St.

Office open Day and Night.

DIED.

PELLETRAU—Suddenly, at Mt. Kisco, N. Y., Wednesday, Sept. 16, 1903, Katherine, daughter of the late Elias and Helena Pelletrau, in the 71st year of her age.

Funeral services will be held at the residence of her nephew, Dudley P. Browne, 556 Hancock street, Brooklyn, on Saturday, Sept. 19, at 2:30 p. m.

WALLS—Suddenly in this city, September 16, 1903, Joseph H., son of Joseph and Elizabeth Walls, aged 10 years, 8 months and 16 days.

Relatives and friends are respectfully invited to attend his funeral at Hope Chapel, Saturday afternoon, Sept. 19, at 2:30 o'clock.

TERRY—At Alton, N. J., September 17, 1903, Blanche A., daughter of Winfield Scott and Elizabeth Terry, aged 3 years, 3 months and 14 days.

Funeral services from her parents' residence, Sunday afternoon, Sept. 20, at 2:30 o'clock.

WHITEHEAD—In this city, September 16, 1903, Betsy Whitehead, beloved wife of John Whitehead.

Funeral service from her late residence, 208 Grant avenue, Saturday, Sept. 19, at 3 p. m. Friends and relatives are respectfully invited to attend. Interment in Evergreen cemetery.

WANTS AND OFFERS

WANTED—Experienced white cook and laundress. Apply Friday at 84 Myrtle avenue.

WANTED—Competent girl for general housework. References required. Apply 33 Willow avenue.

WANTED—A competent cook and laundress. Apply 418 East Front street. 9 18 2

YOUNG man wishes position; three years experience in butcher store, four years in groceries; with good reference. A. G., care Press. 9 18 2

LOST—Small purse, on Park avenue. Return to 28 Somerset street and receive reward.

TO LET — Large, sunny furnished room, without board, from October 1, privilege of bath. 422 West Fifth street. 9 18 3

THREE good girls, English and Polish, want positions to do general housework. Apply Mrs. Phillips, South Plainfield. Box 75. 9 18 2

SATURDAY

at Plainfield's Shopping Centre.

SATURDAY EVENING.

Free Exhibition of the wonderful $50,000 Painting.

Two Pictures on One Canvas.

First you behold a Parisian beauty, clad in opera attire. As you gaze the elegant evening robe is seen to slip over the Parisian's shoulders and you see her in her own boudoir in in lingerie.

The "dissolving" painting was brought to this country from the Paris Exposition at great expense, and will be in Plainfield for a short time only.

Those wishing to take advantage of this exceptional opportunity will have an opportunity from 6:30 to 10:30 Saturday Evening.

KID GLOVES — ROUND COUNTER SATURDAY. — KID GLOVES

Fine quality Kid Gloves, reg. 1.00 quality, 2-clasp, all shades, Saturday .69

LADIES' HOSE

Fast Black Seamless Lace Hose, regular 15c, 3 pairs for..... 25c

CHILDREN—A large, bright-eyed, full dressed DOLL given away absolutely FREE.

CONDITIONS—To the child, under 14 years of age, who, unaided, makes the best pencil drawing of their OWN DOLL AT HOME, we will give FREE this beautiful Doll. All drawings must be handed in at Glove Counter before Sat. eve'g, Sept. 26. Exhibition of drawings opens Sept. 30. Prize will be awarded Sat. evening, Oct. 10.

NOTION COUNTER:—The new Roll Top Pompadour Shell Combs.

Furniture Sale.

A large crowd of interested furniture buyers has been drawn to our Furniture Department and a general expression of satisfaction was the prevailing sentiment, occasioned, not only by the low prices, but by the fact that

Everything Is Just As Represented.

"Not All is Gold that Glitters." Not all low prices indicate bargains. It is the GOOD VALUE, with the LOW PRICES which make the satisfied customer. We NEVER advertise what we cannot live up to.

Remember 20 per cent. off on Fancy Crockery. A limited time only.

SATURDAY SPECIALS.

Men's reg. 10c fast black Half Hose. Special.....7c

The well known "B & B" and "Wachusette" Shirts. Never sold less than 1.00. Special.....77c

Men's reg. 25c Neckwear. Good assortment colors and patterns. Special.....9c

Reg. 50c Salad Dishes, Slightly damaged, but in most cases hardly noticeable. Special.....19c

Set of 6 glasses, large water pitcher and highly polished nickel tray, regular 1.25. Special.....89c

Reg. 10c yard wide bleached Cambric. Special.....7½c

Sample line Hair Brushes worth from 35 to 50c. Special.....25c

Reg. 25c Dolls. Fully dressed with hat. Special.....19c

Ladies' reg. 10c high neck, tight fitting Corset Covers. Special.....7½c

Ladies' reg. 29c full front Covers. 4 styles to select from. Special.....25c

Ladies' Muslin Drawers—2 styles, reg. 25. Special...21c

Ladies' reg. 50c high neck Muslin Gowns. Special..43c

Ladies' reg. 29c Belts with fancy oxydized buckle. Special.....23c

Reg. 15c 20x45 Bath Towel. Special.....10c

Good 8c Outing Flannel. Special.....5½c

Strong ribbed School Hose. 2ds of reg. 15c. Special....10c

Reg. 12½c white Apron Checks. Special.....9c

Reg. 10c box Writing Paper. Pink, lavender, blue, cream. Special.....7c

Reg. 15c linen damask Tray Covers. Special.....10c

Reg. 13c Percaline Lining. Special.....10c

Popular shades reg. 25c Spun Glass. Special.....17c

HILL & SHUPP.

FIRST-CLASS help and first-class places at the Swedish Intelligence Office, 22 Somerset place. 5 4 tf

TO LET—Three finely situated up-to-date residences, $25 to $30.

PART of private house; bath; $12; small family.

FINE barn; accommodation, two horses and three or four carriages; 68 Jackson avenue; rent $3. William Jeffery, 221 Park avenue. Room 4. 9 15 5

WANTED—Competent dining room girl with reference. 120 Crescent avenue. 9 15 6

ROOMS and board for gentlemen. 311 East Fifth street. 9 15 6

WANTED—Girl to assist with general housework and plain cooking; no washing or ironing; steady employment; good wages. Mrs. Meissner, 483 Watchung avenue. 9 16 3

WHITE Wyandottes, Plymouth Rocks, black Minorcas, for sale. George Dunn, Scotch Plains. 9 16 10

LAUNDRESS wants work by the day. Call 545 West Fifth St. 9 17 2

WANTED—First-class chambermaid-waitress. Apply 996 Central avenue, between 5 and 6. 9 17 tf

WANTED—Three unfurnished rooms, suitable for light housekeeping; respectable colored family. Address L, care Press. 9 14 3 eod

GRAPES for sale; 20 pounds for 50 cents. S. Beeching, Watchung, N. J. 9 17 3

INSURANCE on dwellings $4 on $1,000 for 3 years. Abbott, North Ave. tf

WANTED — Good girl for light housework. Inquire 17 Lincoln place.

FOR SALE — A barn, 20x24, two stories; good condition; also an outhouse. Call Ellis & Kane. 9 18 2

FOR SALE—Girl's and lady's wheel, standard make, at low prices. Adolphus Emery, 28 Somerset street. 9 16 3

WANTED — First-class cook and laundress. Apply 443 Stelle avenue. 9 18 2

LOST—Chain purse, between Library and Estil's store, containing small sum of money. Return to Press office. Reward.

ELMHURST, 19 Craig place, large second story front room to let with board. 9 18 3

WANTED—Middle-aged woman as maid; must have reference; no objection to color. No. 602 Central avenue, Plainfield. 9 18 3

FURNISHED rooms to let. 325 West Second, corner Central Ave. 9 18 2

ROOMS to rent; three unfurnished rooms in good neighborhood. Address A., care Press.

WANTED — Experienced girl for general housework. 821 Second place. 9 18 tf

A NUMBER of choice building lots for sale, or would exchange them free and clear for free and clear improved property. Charles L. Moffett, 209 North Ave. 2 25 tf

SPECIALTY North Plainfield property; houses to rent and for sale; fire insurance in best companies; insurance against burglary; loans negotiated. Geo. F. Brown, 94 Somerset St. Telephone 160. 9 27 tf

IF you have any real estate for sale, exchange, or to let, send or bring full particulars to Charles L. Moffett, No. 209 North avenue, Plainfield, N. J. 15 tf

HOUSES for sale, rent or exchanged; insurance placed in all branches; money to loan; appraisements made. Mulford, opposite depot. tf

MONEY to loan on bond and mortgage. Charles L. Moffett, attorney, 209 North avenue. tf

YOU can depend upon an offer for your house, store, farm or lot at the office of D. Foster Updike, 108 East Front street. 8 25 tf

PROPERTY sold, rented, or exchanged. Fire insurance, fidelity bonds, plate glass and burglary insurance; mortgages at 5 per cent. 171 North avenue. Elston M. French. New York Office 141 Broadway, Room 1509 tf

FURNISHED or unfurnished, with or without board; special rates to families; also rooms for light housekeeping. Inquire at 159 Crescent avenue. 8 6 tf

TO LET—316 Park avenue; suitable for milliner, dressmaker or tailor; fine show window. J. E. Martine. 6 5 tf

FOR SALE—1 folding bed, 1 combination bookcase and writing desk, 1 oak bedstead and springs, 1 iron bed, 1 Hall kiln, for firing china, pictures, etc. Apply 543 West Seventh St. 9 17 3

WANTED—Girl for general housework; no washing. Apply 63 Westervelt avenue, city. 9 17 3

FARMS for sale; real estate and insurance. Wm. H. Rogers, Washingtonville, N. J. tf

FURNISHED Colonial residence to let until May 1, possibly longer; finest residential section of Plainfield; 11 rooms; 2 baths; stable and large grounds; reasonable terms to desirable tenants. Elston M. French, Plainfield, N. J. 8 27 tf

WANTED — House, some ground, between Dunellen and Fanwood; rent moderate. Address Permanent, care Press. 9 14 6

FOR SALE—Pierce chainless bicycle, coaster brake, cushion frame and spring forks; nearly new; will sell for less than half price. VanWinkle, 120 North avenue. 8 19 tf

RESPONSIBLE party can have use of my elegant upright piano for storage, or will sacrifice for best cash offer. Address Box 255, Plainfield. 9 17 3

IF YOU have seen all the other brokers and haven't got what you want, see me F. M. Bacon, corner North and Park avenues. 9 12 tf

THREE flats and 7-room house to rent; new buildings. Enquire of Brock, 15 Mountain avenue. 8 31 tf

FOR RENT—Rooms, furnished and unfurnished. Apply Mrs. Culbertson, 159 Crescent avenue. 9 3 tf

[redacted]

TO LET—Offices and photographic gallery. 131 East Front St. 6 5 tf

TO LET—Office for doctor or dentist. Inquire 117 West Second, city. 9 13 6

LOANS NEGOTIATED. J. T. Vail, 177 North avenue. tf

The Season's Greatest SHOE BARGAIN

Two Hundred Pairs of Women's $4.00 and $5.00 Button Boots for . . .

$1.98 per pair.

JOHN H. DOANE,

Cor. Madison and W. Front St.

FLORISTS.

FLORIST.

A. E. LINCOLN, the Park Ave. Florist, has removed to her new store. New stock. Everything in the florists' line. Largest assortment of CUT FLOWERS in the city. Orders filled at short notice for funerals, weddings, etc. Floral design work a specialty. Palms and table ferns. Telephone 1222. 307 Park Avenue, Plainfield, N. J. 9 3 6m

Palms, Ferns and Flowering Plants.

STANLEY, 144 North Avenue, Tel. 1563.

Greenhouses 1112 South Ave. Tel. 1311.

Cut Flowers. Floral Designs.

HAIR AND WARTS

removed permanently by electricity and will not return; birthmarks removed.

DR. W. C. ALLEN.

315 PARK AVENUE, PLAINFIELD, N. J.

Tel. 969. Office Hours 1 to 5. 9 14 tf

DR. E. B. STOWE,

Graduate Chiropodist,

Babcock Building.

Office Hours—9 to 12 a. m., 1 to 6 p. m.

Telephone 1674. All Instruments Sterilized.

THE GREAT FURNITURE STORE.

MULLINS
& SONS,
218 Market Street, Newark.

Remnant Sale of Carpets & Rugs.

Axminsters, Reg. 1.40 grade, **89c. Yard.**

Velvets, Regular 1.30 Grade, **87c. Yard.**

Brussels, Best Qual., Reg 1.00 grade. **69c. Yard.**

Brussels, Good Qual., Reg 85c grade, **49c. Yard.**

All-Wool Ingrains, Regular 75c Grade, **55c. Yard.**

2-Ply Ingrains, Good Quality, **39c. Yard.**

Cash or Credit **Rugs** Cash or Credit

One Brussels Rug	size 11 ft. 3 long, 8 ft. 3 wide
One Brussels Rug	size 12 ft. 3 long, 8 ft. 3 wide
One Brussels Rug	size 10 ft. 6 long, 8 ft. 3 wide
One Brussels Rug	size 10 ft. 1 long, 7 ft. 6 wide
One Axminster Rug	size 11 ft. 2 long, 8 ft. 3 wide
One Axminster Rug	size 12 ft. long, 9 ft. wide
One Axminster Rug	size 10 ft. 6 long, 7 ft. 6 wide
One Axminster Rug	size 9 ft. 6 long, 7 ft. 6 wide
One Velvet Rug	size 10 ft. 2 long, 9 ft. 3 wide
One Velvet Rug	size 12 ft. long, 6 ft. wide
One Velvet Rug	size 6 ft. long, 6 ft. wide

These Rugs are made from Remnants of our choicest spring patterns and will be closed out at **50 per cent. reduction.**

Misfit Carpet Bargains.

One Brussels Carpet	size 11 feet 3 x 14 feet 3
One Brussels Carpet	size 13 feet 6 x 15 feet 5
One Brussels Carpet	size 12 feet 2 x 16 feet 3
One Brussels Carpet	size 14 feet 3 x 17 feet 2

MULLINS & SONS Branch Stores—Jersey City and Hoboken.

Amos H. Van Horn, Ltd.

"Cash or Credit" — No House Gives You More For Your Cash Than This! Call!

"Say the Word"

and anything in the house is yours—for immediate or later delivery — not a cent down if preferred! That's our way!

Carpets, Rugs, Mattings, Oil Cloths, Linoleums, Bedding, Pictures, Clocks, Lamps, Etc. All Crisp and New This Fall!

$35. Parlor Suit, Of five pieces, cherry frame, damask covering	26.25	$13. Extension Table, Of golden oak, elegant finish, heavy build.....	9.75
$24. Bedroom Suit, 'Tis of solid oak, fancy shape, French plate mirror	18.00	$20. Sideboards, Have French plate mirrors, lots of closet room.	15.00
$14. Oak Dresser, Has large drawers and French plate mirror.....	10.50	$8. Velour Couches, Fine steel springs, rich and heavy fringe.....	5.98
$7. Enameled Bed, Brass rails, head and foot, brass mounts and centre ornaments.....	5.25	$7. Chiffonier, Golden oak, 5 drawers..	4.98
$4. Parlor Rocker, Has spindle back, saddle seat—a beauty.....	2.98	$9. Hall Rack, In golden oak.....	6.98
$4. Parlor Tables, Of cherry, large top, one shelf.....	2.98	$16. Morris Chair, Rich velour cushions...	11.98
		$2.75 Dining Chair, Golden oak, cane or box seat	2.25

All kinds of Ranges and Stoves, but "Portland Ranges" lead all.

AMOS H. VAN HORN, Ltd.

Be sure you see "No. 73" and first name "AMOS" before entering our store.

ACCOUNTS OPENED— EASY PAYMENTS

73 MARKET ST., NEWARK, N. J.

Near Plane St., West of Broad St.

All trolleys transfer to our door.

GE
OPENED

Parlor Carpets
At Greatly Reduced Prices

THIS Sale furnishes one of those rare chances you meet with once in a lifetime. Our stock is as well selected as any in the country. The new patterns are marvels of value and richness. You have never seen high-grade goods at such low prices.

BRUSSELS CARPET, rich, new parlor patterns, only **59c. Yd**

AXMINSTER CARPET—A large array of swell patterns, **$1.09 Yd**

BRUSSELS CARPET, extra quality; elegant designs, **79c. Yd**

EXTRA AXMINSTER CARPET, a very large variety, only **$1.29 Yd**

VELVET CARPET, with or without borders, as you wish **98c. Yd**

SAVONNIERIE CARPETS, very choice patterns. extra fine quality, **$1.49 Yd**

GREENE'S

33 and 35 Market Street,

Opposite Court House. NEWARK, N. J.

MILK

Neither preservatives or coloring used.

CREAM MADE WITH A SEPARATOR AT OUR FARM.

TELEPHONE 2511.

LINDSAY DAIRY,
MOUNTAIN AVENUE.

USE PRESS WANT ADS.

Get Your Groceries at

W. W. DUNN'S

PARK GROCER,

Cor. Duer St. & Lincoln Pl, and be satisfied. Tel. 931.

W. W. Warnock,
THE BAKER,
144 West Front St.,
COMPTON'S OLD STAND.
BREAD, CAKES, PIES, ETC.
Made of the best Materials.
EARLY MORNING DELIVERY.
Ice Cream a Specialty.

Mrs. John Brown
Successor to JOHN BURKE and JONES & CO.,
Cesspools and Vaults Cleaned
FROM $2.00 UPWARDS.

Satisfaction guaranteed. Don't give your order until you consult me. Estimates cheerfully given. Leave orders at J. T. Vail's, North avenue. Postoffice Box 718.

FRANK BURKE, Manager.

E. B. MAYNARD, NEW SHOP. NEW FURNITURE. BEST SERVICE.
Tonsorial Artist. ALSO CHOICE CIGARS.
141 North Ave., Plainfield N. J.

A. H. ENANDER,
Sanitary Plumbing,
Gas Fitting, Steam and Hot Water Heating.
Contractor For Sewer Connections.
210 PARK AVENUE.

TEN EYCK & HARRIS,
—DEALERS IN—
Lehigh Valley Coal.
Office 111 Watchung Ave Branch Office, Frank Rowley's Drug Store, 618 W. Front St.
TELEPHONES 211 and 272

WM. HAND & SONS,
Moving Vans and Storage Warehouse
FOR FURNITURE, PIANOS, ETC.
136 E. Second St., Plainfield, N. J.
Telephone 1722.
TRUCKMEN AND RIGGERS.
All work will receive prompt attention.

REAL ESTATE AND INSURANCE.
MONEY TO LOAN.
197 North Ave.
Wm. D. Thickstun, John P. Simmons.
Telephone 601.

TRY DOBBINS' NICKEL YARA
CIGARS.
228 PARK AVE.

John Johnston.
All the best grades of
COAL
929 South Ave. 'Phone 193

ALEX. LUSARDI,
Foreign and Domestic Fruits,
Choice Confectionery,
Nuts, Cigars, etc.
211 West Front St., Plainfield, N. J.

MARY BECKER,
(Successor to Geo. Dalli)
VAULTS & CESSPOOLS CLEANED
"In City or Borough at the lowest prices."
I have added a new tank and pump and am able to clean your vault or cesspool without soiling your yard. Satisfaction guaranteed.
P. O. Box 323, Plainfield, N. J.

M. R. GILES' MEAT MARKET
Park Ave. and W. Second St.
CHOICE MEATS OF ALL KINDS.
My market is first-class in every respect. FRESH VEGETABLES ALWAYS ON HAND
Goods delivered to all parts of the city.

McCullough's STEAM MILL,
21 Sidney Place, North Plainfield.
R. H. McCULLOUGH, Prop.
Sash, blinds, doors, mouldings, scroll sawing, turning, etc. Estimates cheerfully furnished.

HOTELS.

HOTEL WALDORF,
EAST FRONT STREET.
HENRY WINDHAM, Prop.
Gottfried Krueger's Extra Beer on draught. Imported Wines, Liquors and Cigars. Hote accommodations and private dining room.

HOTEL KENSINGTON : : : :
(Licensed)
J. H. Staats, Prop.
107 109, 111 NORTH AVENUE.
Everything New and Up to Date.
An Inspection Solicited.

FRANK VAN WINKLE,
129 NORTH AVE.,
Dealer in
Bicycles, Photo Supplies, Kodaks and Cameras.
Bicycles Stored, Cleaned and Repaired.
Developing, Printing and Mounting.

BEST SPECTACLES
$1.00.
Suited to your eyes and fully guaranteed. Money refunded if not satisfactory. Eyes examined without charge.
CARL SILBERT,
15-17 Somerset Street, Plainfield, N. J.

M. ARMSTRONG,
Plumbing & Tinning,
330 Park Avenue.
Telephone 813.

Special price on Spalding Nyack Bicycles
$15.00.
Frucht Cycle and Export Co.
218-224 Park Avenue.

An Ideal Location
Rosedale and Linden Park Cemeteries

LARGEST IN THE STATE
LINDEN, N. J.
Beautiful and Accessible
2 Miles from Elizabeth, 7 Miles from Newark,
14 MILES FROM NEW YORK
On Main Line Pennsylvania Railroad

Why Lots in these Cemeteries commend themselves to Heads of Families and Investors

BECAUSE of the $1,000,000 Trust Fund provided for by the Trustees in each Cemetery, the income from which will keep the properties perpetually beautiful at NO EXPENSE TO LOT OWNERS.

BECAUSE such a guarantee, not found in any other cemetery, assures lot owners that the grounds WILL BE MAINTAINED PERMANENTLY AS BEAUTIFUL PARKS AFTER THE INCOME FROM THE SALE OF LOTS HAS BEEN EXHAUSTED.

LOTS SHOULD BE PURCHASED NOW

BECAUSE MORE ADVANTAGES ARE OFFERED TO LOT BUYERS in a new Modern Park Cemetery than in those established many years and, in most cases, no provision made for perpetual care without extra expense to lot owners. THERE ARE A GREATER NUMBER OF IDEAL LOCATIONS TO SELECT FROM, PRICES OF LOTS ARE ALWAYS LOWER AND TERMS MORE ADVANTAGEOUS.

BECAUSE life is most uncertain and EVERY ONE SHOULD ANTICIPATE THE INEVITABLE BY MAKING A CHOICE NOW OF A FINAL RESTING PLACE.

LOTS WILL PROVE A GOOD INVESTMENT

BECAUSE they are sure to increase in value and can be purchased NOW at the INITIAL or LOWEST PRICE and upon the most ADVANTAGEOUS TERMS.

BECAUSE the properties are ACCESSIBLE TO 4,000,000 PEOPLE, and considering the RAPID GROWTH OF GREATER NEW YORK and its TRIBUTARY CITIES and TOWNS, it is only a question of a SHORT TIME when LOTS in ROSEDALE and LINDEN PARK will EQUAL IN VALUE those of our MOST NOTED cemeteries.

FOR INFORMATION concerning lots in these beautiful Park Cemeteries, and FREE transportation to prospective lot buyers, apply at once to any LEADING UNDERTAKER or offices of the Associations:

Linden Lodge, Linden, N. J.
87 Broad Street, Elizabeth, N. J.
Prudential Building, Newark, N. J.
765 Bergen Avenue, Jersey City, N. J.
10 West 22d Street, New York City.

L. MORALLER & SON,
WATCHMAKERS AND JEWELERS.
219 Park Avenue.

HOAGLAND'S EXPRESS
Baggage Transfer.
Office 302 Park Ave. TEL. 1224.

MILK DEALERS.

THE BEST MILK.

Our Milk is Rich, Pure and Sweet.

It sells strictly on its own merits.

If you want the Best Milk, come here for it and you'll never be disappointed.

MARCHANT BROS.,
Plainfield Milk and Cream Company,
191 NORTH AVENUE.

PAINTERS AND DECORATORS.

LET ME ESTIMATE ON YOUR
Painting, Decorating and Papering.
Interior Decorations a Specialty. Full line of Paints, Oils, Varnishes, Wall Papers, Brushes, Etc
J. M. GAHART,
SUCCESSOR TO
N. Y. Painting and Decorating Co.,
Cor. Park Avenue and Second Street.

PAINTING
that lasts and holds its color —the kind you want—the only kind we do.
We execute every job in the most artistic and skillful manner at a reasonable figure.
Estimates quickly given.
JAMES C. HANSEN,
141 East Front St.

I. N. WYCKOFF,
PAINTER and DECORATOR,
441 West Front Street.
Papering a specialty.
First-class work my motto.
Tel. 1383 | Glass Furnished and Glazing done.

IMPORTED WALLPAPERS
English, French and German Makes.
C. CONOVER & CO.
Decorators, Painters & Paperhangers.
115 Elmwood Place. Tel. 226 A.

We call your attention to our fine display of
New Wallpapers.
We can't describe the patterns, but they are new, striking and effective, and with our large assortment we are sure to please.
Paints, Oils and Varnishes
WOOLSTON & BUCKLE,
145 North Avenue.

Allen B. Laing,
— Electrician —
Tel. 1331. 134 North Ave.

Chas. E. Vail,
103 Park Avenue,
Watches, Jewelry and Silverware.
Repairing in all its branches.
EYES EXAMINED FREE

Boice, Runyon & Co.,
Park Avenue,
Opp. North Ave., Plainfield, N. J.,
Dealers in
Best Lehigh Coal, Lumber,
Mason Materials, &c
Sole Agents N. J. Pulp Plaster

Established 1868.
Picture Frames, Looking Glasses, Artists' Materials. Paintings Cleaned and Restored. Regilding and Repairing. Novelties Suitable for the season.
PHILIP SWAIN,
GILDER AND FRAME MAKER,
317 West Front St.

CHINAMEN MOBBED.

One Killed and Others Badly Beaten at Tonopah, Nev.

EIGHTEEN ARRESTS FOLLOW ATTACK

Citizens Meet and Pass Resolutions Condemning Action of the Mob, Which Was Composed Largely of Cooks and Waiters.

TONOPAH, Nev., Sept. 18.—A mob of twelve or fifteen men invaded Chinatown, at this place, and at the point of guns compelled a number of Chinamen to leave town at once. Several who did not comply were badly beaten, dragged to the outskirts of the town and told to take the road to Sodaville. Later on all but one returned to town and notified the officers. They stated that Ping Lung, a seventy-three-year-old man and the proprietor of a washhouse, was one of the victims, and they believed he had perished on the road. Searching parties were sent out later, and they found his horribly mutilated body three miles west of town.

The Chinamen were also robbed of several hundred dollars before being run out of town. Eighteen men, mostly cooks and waiters, have been arrested and are now in jail. Among the number is F. M. Arandall, president of a labor union.

A meeting of the citizens of Tonopah has been held at which 1,000 or more persons were present, and a committee was appointed to adopt resolutions denunciatory of the action of the mob.

The following was adopted as the sentiment of the meeting and residents of the district: "Resolved, That the citizens of Tonopah view with horror and denounce in unmeasured terms the outrages which, according to the present evidence, have been committed; that the citizens of Tonopah regard this act as not alone an atrocious violation of the law, but also a heinous crime against inoffensive people and against society and civilizaton; that the people of Tonopah will support the officers of the law in all possible ways in their effort to bring the criminals to justice."

The Miller Case Again.

WASHINGTON, Sept. 18.—The case of W. A. Miller, the assistant foreman in the bindery of the government printing office, who was removed from his position because he had been expelled from the local bookbinders' union and who afterward was reinstated at the direction of President Roosevelt, has been taken up by the Central Labor union of this city. That body has sent to each of the central labor unions in the United States, representing the entire number of organizations affiliated with the American Federation of Labor, a resolution adopted by the Central Labor union of this city calling attention to the Miller case, declaring that the order of the president cannot be regarded in any but an unfriendly light and urging organized labor to petition the president to modify his order "of discrimination and to order W. A. Miller's dismissal from the government service to promote the efficiency of that service."

A Long Chase Ended.

KANSAS CITY, Mo., Sept. 18.—Detectives McAnamy and McGuire have arrived here with Carey Snyder, whom they had arrested in a small town near Billings, Mont., more than a week ago. The return of Snyder was not made without a series of dramatic incidents, and his imprisonment in Kansas City now ends the chase that was commenced in May of last year and extended over a great part of the United States. Snyder is charged with holding up and robbing O. H. Stevens and his wife on the night of May 1, when, it is alleged, he secured diamonds and other jewels valued at about $6,500. Charles E. Farrow, now a prisoner in the county jail, is said to have confessed to the police that he was one of the robbers and implicated Snyder as the other.

Storm's Damage Great.

NEW YORK, Sept. 18.—The full extent of the loss of life and property in Wednesday's fierce storm is only just being realized as reports are received from different districts showing the havoc of the gale. It is now believed that at least twenty lives were lost in accidents on land and along the coast. The property loss can be estimated only vaguely, but it is thought that it will reach $1,000,000. Stories of narrow escapes from death are told from all quarters, and incoming vessels had harrowing narratives to relate about battles with the hurricane.

Many Vessels Need Repairs.

NORFOLK, Va., Sept. 18.—Hampton Roads is rapidly filling with sailing vessels which are putting in for repairs. Nearly all of the vessels are reported to be coal carriers which met the storm while coming down the coast. An examination of the hold of the Princess Anne, which was in the hurricane, disclosed that the cargo had suffered but little, considering the fact that she ship was tossed about by the storm for eight hours. All the passengers who were hurt by being thrown about are reported as doing nicely.

Steel Works In Frisco Burned.

SAN FRANCISCO, Sept. 18.—Fire has destroyed the steel works of Francis Smith & Co., located on Townsend avenue, entailing a loss exceeding $60,000.

South Dakota Corn Nipped.

CANTON, S. D., Sept. 18.—A very severe and destructive frost has visited this region, doing much damage to the corn crop.

Weather Probabilities.

Fair and cool; fresh to brisk northwest winds.

WILL LEAVE SHAMROCKS HERE

Lipton's Disposition of the American's Cup Challengers.

CHICAGO, Sept. 18.—Sir Thomas Lipton has decided to leave the three Shamrocks on this side of the ocean.

According to Captain R. V. Webster, Sir Thomas since coming to Chicago has made up his mind what he wants to do with his racers.

"All of them—Shamrocks I., II. and III.—will be kept on this side of the ocean," said Captain Webster. "Sir Thomas is looking for bidders for Shamrocks I. and III., the first and last racers he brought over here to lift the cup. Shamrock II. is his favorite. He wants to keep her, for he feels that she made the best showing of all his racers. He has a tender spot in his heart for the way she pushed the Columbia in every race two years ago. The Erin will go home by way of the Azores, but the yachts will be kept here indefinitely."

BASEBALL SCORES.

Results of Yesterday's Games in the National and American Leagues.

NATIONAL LEAGUE.

At St. Louis—

Brooklyn	0	0	0	2	0	0	1	0	0	—3
St. Louis	0	0	0	0	0	0	0	0	1	—1

Hits—Brooklyn, 7; St. Louis, 9. Errors—Brooklyn, 0; St. Louis, 0. Batteries—Thatcher and Jacklitsch; Brown and J. O'Neill.

Second game—

Brooklyn	0	0	3	0	0	0	1	0	1	—5
St. Louis	0	0	0	0	3	0	2	0	0	—5

Hits—Brooklyn, 10; St. Louis, 12. Errors—Brooklyn, 1; St. Louis, 5. Batteries—Schmidt and Jacklitsch; Hackett and J. O'Neill.

At Chicago—

Philadelphia	0	1	0	0	0	0	0	0	0	—1
Chicago	0	0	0	0	1	1	0	4	*	—6

Hits—Philadelphia, 6; Chicago, 7. Errors—Philadelphia, 4; Chicago, 3. Batteries—Mitchell and Roth; Lundgren and Kling.

Second game—

Philadelphia	0	2	0	2	0	0	1	0	0	—5
Chicago	0	0	1	1	4	0	0	0	*	—6

Hits—Philadelphia, 8; Chicago, 13. Errors—Philadelphia, 0; Chicago, 5. Batteries—McFetridge and Roth; Taylor and Kling.

TABLE OF PERCENTAGES.

	W.	L.	P.C.
Pittsburg	87	43	.669
New York	79	52	.603
Chicago	77	52	.589
Cincinnati	69	57	.547
Brooklyn	64	63	.503
Boston	53	76	.411
Philadelphia	41	81	.336
St. Louis	42	88	.323

AMERICAN LEAGUE.

At Boston—

Cleveland	0	1	0	0	0	1	1	0	—3	
Boston	4	1	1	2	5	1	0	*	—14	

Hits—Cleveland, 7; Boston, 17. Errors—Cleveland, 4; Boston, 3. Batteries—Rhoades and Abbott; Winter and Farrell.

TABLE OF PERCENTAGES.

	W.	L.	P.C.
Boston	84	43	.661
Cleveland	72	58	.554
Philadelphia	66	57	.541
New York	62	58	.517
Detroit	61	63	.492
St. Louis	60	65	.480
Chicago	56	69	.448
Washington	39	87	.309

Good Racing at Readville.

READVILLE, Mass., Sept. 18.—A southwest gale swept down the stretch at the Readville track, and, while it prevented Dan Patch from attempting to break his record, it did not hinder some excellent racing in the regular events, especially the 2:08 pace. In this race Nervolo was the favorite, although many backed Locanda when it was found that the son of Allerton was to be driven by James Golden. Locanda won the first two heats in close finishes, the half in the second heat being paced in 1:01. The third proved to be the turning point in the race. Hudson, who was driving Nervolo, took his horse directly in the rear of Locando's sulky, thus making the latter a wind shield. The two kept in this order until within a sixteenth of a mile of the finish, when Nervolo came out and, being stronger, won the heat by a yard. The next heat was also well fought, but Nervolo still had the speed and not only won that one, but the next and the race.

Handvice Wins Easily.

CHICAGO, Sept. 18.—Only three of the six starters finished in the Emerald steeple chase over the short course, which was the feature of the Hawthorne card. Handvice, at 7 to 2, proved an easy winner, pulled to a walk, with six lengths to spare over Falella, at 9 to 2. Indian II. was third, fifteen lengths back. Slap Dash and Moranda fell. Joe McGee broke down badly and was pulled up. In the fall of Slap Dash Jockey Morrison was painfully hurt.

Gravesend Results.

NEW YORK, Sept. 18.—Mud runners were again in demand at Gravesend. The big fields were greatly reduced by scratches, owners not caring to risk their charges in the mud. The Parkville handicap, for three-year-olds, was won by the favorite, Shotgun, who led from start to finish. Daisy Green, at 8 to 1, took the Speculation stakes by a head from the favorite, Rostand.

Belmont's Colt Won.

BUFFALO, Sept. 18.—Dick Turpin, August Belmont's Henry of Navarre colt, won the Quickstep selling stakes, for two-year-olds, at six furlongs, at Kenilworth. Jule Garson ran the winner up from $2,500 to $5,000, at which price Trainer Frank Regan bought the winner in. Rain made the track slow.

Racing at Delmar Park.

ST. LOUIS, Sept. 18.—The weather was chilly and track heavy at Delmar. Miss Mae Ray, at even money, won the September stakes, with Jordan second. It was a great race between the two horses.

Lipton's Condition Satisfactory.

CHICAGO, Sept. 18.—The physicians report that the condition of Sir Thomas Lipton is entirely satisfactory. The crisis is expected within the next twenty-four hours. If no evil symptoms develop within that time his speedy recovery is said to be certain.

Senator Scott Out of Danger.

DENVER, Sept. 18.—United States Senator Nathan B. Scott of West Virginia, who has been seriously ill with illeocolitis at the Brown Palace hotel in this city, is now pronounced out of danger by the attending physicians.

EDUCATIONAL.

St. Gabriel's Academy,

Cor. Jackson and Watchung Aves., Plainfield, N. J.

Select School—Conducted by the Sisters of Mercy.

The course of studies is thorough, embracing all the branches requisite for a solid and refined education.

The Academy will open on Tuesday, Sept. 8. Difference in religion is no obstacle to admission of pupils.

For further particulars apply to

8 21 1m SISTER DIRECTRESS.

Cedarcroft School

For Boys.

Opens September 16th.

For information apply to

R. M. HUSE, Principal,

19 1m 1003 Park Ave., Plainfield.

MR. LEAL'S -SCHOOL-

WILL RE-OPEN

... September ...

FIFTEENTH.

EIGHTH SEASON.

Mr. Frederick F. Dawes,

Assistant Teacher with Mr. T. George Dodworth, 12 East Forty-ninth Street, New York.

CLASSES FOR DANCING AND POLITE TRAINING

Seminary Hall, Plainfield, N. J., commencing

TUESDEY, OCTOBER 13, 1903.

-Piano Instruction-

Resumed Sept. 17, 1903.

Miss Anna O. Marsh and Miss Minnie S. Marsh.

Virgil Clavier Method, a Specialty. 915 Madison Ave.

Plainfield Seminary

will re-open Thursday, Sept. 17, 1903.

Thirty-sixth Year.

Principals { MISS KENYON / MISS ARNOLD

Plainfield Business College,

CITY BANK BUILDING.

DAY AND NIGHT SCHOOL.

Students can enter at any time.

STEINWAY PIANOS

A complete stock of slightly used and repaired Parlor, Concert Grands and Uprights,

Cash or Instalments.

Particularly adapted for students, teachers and musical institutions.

STEINWAY & SONS,

STEINWAY HALL, 109 East 14th St., and WINDSOR ARCADE, 46th Street and Fifth Ave., New York.

OYSTERS - FISH - OYSTERS

Lovers of oysters come and see my celebrated Glenwood Oyster on sale now

25c per quart

and they are fine as silk. All kinds of fresh fish at popular price.

JERRY FOSS,

Model Seafood Market.

230 Park Ave. Tel. 632.

Advertised Mail Matter.

Plainfield, N. J., September 14, 1903. R. H. BIRD P. M.

Adams, Mrs W H	Johnson, Mrs Carey
Allen, Miss Chas W & Co	Johnson, Mr George
Anderson, Miss Jeh'nna	Kellogg, Mrs M D
App, Ed	Koing, Mr
Beckman, Mr Chas	Labor, Mr C
Bergmann, Miss M'rg't	Lock, Miss Bertha B
Block, Frank	Lockard, Mr Horace
Blume, Miss Annie	Moore, Mr Clarence
Buchanan, Miss Lius	Merando, John
Davis, Miss Dela	O'Connor, Miss Mary
Delbaum, Mrs Abbie	Parkam, Miss Mary
DeGroar, Mrs C J	Peterson, Mr August
Dennick, Miss E'weeda	Peer, Mr Harry
Dennick, Mr Jacob	Prickett & Compton,
Diehl, Mrs George	Regan, Miss Delia
Dolphin Mfg Co	Scott, Edward C
Drake, Mr C E	Schumacher, Miss Helen F
Egan, Mr	Senker Lizzie
Fiterich, Mrs Elisa	Shorts an, Miss Florence
Evans, Gwynn	Smith, May
Everest, Mr	Smith, Claretta
Farrell, Mr Gerald J	Spellissy, Mast. Arthur E
Flum, Victor G	Spellissy, Mast. Fred W
Garland, J E	Stout, Mrs Wm M
Gee, Miss Mary L	Voorhies, Miss Rachel
Hageman, Miss Martha	Wallace, Miss Anna
Halligen, James	Watson, G S
Harsell, Miss Edith	Williams, W G
Hasting, Miss Degar	Wilkins, Mrs J B
Hill, Mrs Mary V	Wonder, Miss Pauline
Hine, Miss Elizabeth	Woods, Miss Leonie
Holter, Helena	Whycoff, Mr Samuel
Horn, Mr Thomas	

Please Say Advertised

PRESS WANT ADS PAY

PENNSYLVANIA RAILROAD.

The Standard Railroad of America.

PROTECTED THROUGHOUT BY THE ELECTRIC AUTOMATIC BLOCK SIGNAL SYSTEM.

On and After Sept. 15, 1903.

Trains will leave Elizabeth as follows:

f 2 28 a m—Fast Line daily, with Pullman Vestibule Parlor Cars, for Pittsburg and Cleveland, Northern and Eastern Pennsylvania.

f 4 37 p m—Western Express, daily, with Vestibule Sleeping Cars and Dining Car, for Pittsburg and Chicago, for Toledo, except Saturday.

f 9 37 p m—Pacific Express, daily, with Pullman Vestibule Sleeping Cars, for Pittsburg and Chicago, daily, for Knoxville, via Shenandoah Valley Route, for Cleveland, except Saturday.

Seaboard Air Line Express, 1 37 p m daily.

FOR BALTIMORE, WASHINGTON AND THE SOUTH—1 00, 3 36, 9 07, 10 06 a m, 1 37, 10 05 p m On Sunday at 1 00, 9 07, 10 06 a m, 1 37, and 10 07 p m

FOR NEWARK AND NEW YORK—3 02, 5 13, 5 49, 6 12, 6 25, 6 56, 7 17, 7 40, 7 46, 7 55, 8 04, 8 07, 8 18, 8 30, 8 35, 8 45, 8 56, 9 17, 9 25, 9 47, 10 17, 10 41r, 10 56, 11 06 a m, 12 52, 1 06, 1 55, 2 32, 3 25, 3 45, 4 03, 4 38, 5 02, 6 07, 6 45, 6 59, 7 02, 7 21, 7 56, 8 17, 9 10, 10 11, 10 47, 11 14, 11 56 p m. Sundays, 3 02, 5 13, 7 54, 8 59, 9 20, 9 51, 10 16, 10 57, 10 56 a m, 12 43, 1 38, 2 49, 3 44, 4 52, 5 34, 7 03, 7 09, 7 28, 7 56, 8 00, 9 03, 10 16, 11 46, 11 56 p m. For New York only, 6 25, 6 30, 8 16, 8 51, 11 47 a m, 2 48, 3 32, 3 49, 4 58, 5 45, 8 54, 9 45 p m week days, 6 30, 6 30 a m, 12 38, 2 30, 5 45, 9 45, p m, Sundays.

FOR PHILADELPHIA—1 00, 6 46, 8 05, 8 35, 9 07, 9 35, 10 03, 11 40 a. m, 12 40, 1 37, 2 04, 3 33, 6 37, 7 35, 7 44, 8 37, 10 08 p. m. Sundays, 1 00, 6 51, 9 07, 10 06, 10 40 a. m, 1 37, 5 52, 6 37, 7 44, 8 37, and 10 07 p. m.

FOR ATLANTIC CITY—Through Vestibuled Express Trains, Buffet Parlor Cars, Passenger Coach, and Combined Coach, 10 28 a. m. and 3 35 p. m. week-days. Express 1 00 a. m. and 12 40 p. m. week-days. Sundays, 1 00, 6 51 and 9 09 (Through Vestibuled Train, Pullman Parlor, Dining and Smoking Cars and wide Vestibule Coaches) a. m.

FOR ATLANTIC CITY—Via Delaware River Bridge Route, 1,00 and 12 40 p. m. week days, 1 00 and 6 51 a. m. Sundays.

FOR CAPE MAY—Express, 1 00 night, daily, 1 37 p. m. week days.

For Lake Placid (Through Sleeping Car), 5 45 p. m., Mondays, Wednesdays and Fridays.

FOR RAHWAY—1 00, 6 40, 6 46, 7 10, 8 06, 9 00, 9 07, 9 46, 11 14, 11 40 a. m, 12 56, 1 18, 2 04, 3 11, 3 49, 4 38, 4 53, 5 09, 5 30, 5 36, 5 47, 5 56, 6 05, 6 12, 6 19, 6 27, 6 45, 6 56, 7 02, 7 20, 7 44, 8 14, 8 53, 9 54, 11 02, 11 47 p m., and 12 39 night, week-days. Sundays, 1 00, 6 51, 8 43, 9 46, 10 25, 10 40 and 11 44 a. m, 12 50, 1 50, 2 47, 3 22, 4 43, 5 19, 5 40, 6 52, 7 06, 7 27, 7 44, 8 14, 8 47, 9 18, 10 15, 11 00 and 11 46 p. m.

FOR NEW BRUNSWICK—1 00, 6 46, 7 10, 8 06, 9 07, 11 40 a. m, 12 40, 1 37, 2 04, 4 36, 4 38, 5 06, 5 36, 6 05, 6 37, 6 45, 7 44, 8 37, 10 08, 11 08 p. m. Sundays, 1 00, 6 51, 9 07, 9 46, 10 40 a.m, 12 50, 1 37, 1 50, 5 52, 6 37, 7 44, 9 18 and 10 07 p. m.

FOR WOODBRIDGE AND PERTH AMBOY—6 40, 9 46, 11 14, a m, 12 56, 3 11, 4 53, 5 47, 6 18, 7 20, 9 04 p m, and 12 39 night, week-days. Sundays, 10 25, 11 44 a m, 5 40 and 10 15 p m. For Perth Amboy only, 17 36 p m week-days.

FOR EAST MILLSTONE—7 10 a m, 12 40 and 5 36 p m week-days.

FOR TRENTON—1 00, 6 46, 7 10, 8 06, 8 35, 9 07, 9 38, 10 06, 11 40 a m, 12 40, 1 37, 2 04, 3 33, 6 37, 7 35, 7 44, 8 37, 10 08 p m. Sundays, 1 00, 6 51, 9 07, 10 06, 10 40 a m, 1 37, 5 52, 6 37, 7 44, 8 37 and 10 07 p m.

FOR LAMBERTVILLE, PHILLIPSBURG, MANUNKA CHUNK AND STROUDSBURG, VIA TRENTON—6 46, 8 36, 10 06 a m. 12 40 (Saturdays only), 3 33 and 6 37 p m, 6 51 a m and 6 37 p m Sunday.

FOR FLEMINGTON—6 46 and 11 40 a m and 3 33 p m.

FOR JAMESBURG VIA MONMOUTH JUNCTION—8 06 a m, 2 04, 4 38 p m week-days.

FOR FREEHOLD VIA MONMOUTH JUNCTION—8 06 a m, 12 40, 4 38 p m week-days. Sundays, 9 07 a m.

FOR LONG BRANCH, ASBURY PARK, OCEAN GROVE, AND POINTS ON NEW YORK AND LONG BRANCH R. R., 9 36, a m, 12 56, 3 04, 5 49 and 7 08 p m week-days. Sundays, 10 25, a m and 5 40 p m. Stop at Interlaken for Asbury Park and Ocean Grove on Sundays.

FOR BROOKLYN, N. Y.—All through trains connect at Jersey City with boats of Pennsylvania Annex, affording direct transfer to and from Fulton street, avoiding double ferriage and journey across New York City.

LEAVE NEW YORK FOR ELIZABETH—From West Twenty-third Street Station, 6 05, 6 25, 7 25, 8 10, 8 25, 8 55, 10 25, 10 55, 11 55 a m, 12 10, 12 25, 12 55, 1 25, 2 25, 2 55, 3 55, 4 25, 4 55, 5 10, 5 25, 5 40, 5 55, 6 10, 6 25, 6 55, 7 25, 8 10, 8 55, 9 25, 9 55, 10 55, 11 45 and 12 10 night. Sundays—6 05, 7 55, 8 55, 9 25, 9 55, 10 55, 11 55 a m, 12 55, 1 55, 2 25, 3 55, 4 25, 4 55, 6 10, 6 40, 6 55, 7 25, 7 55, 8 25, 9 25, 9 55, 10 55 p m, and 12 10 night.

"f" Stops on notice to Agent or on signal. For time from Desbrosses and Cortlandt streets consult local time-tables to be procured from agents.

W. W. ATTERBURY, Gen'l M'g'r. J. R. WOOD, Pass. Traffic M'g'r.

GEO. W. BOYD, General Passenger Agent.

T. M. INGRAHAM,

-SCAVENGER-

VAULTS AND CESSPOOLS CLEANED DAY OR NIGHT.

Good work at reasonable prices. Satisfaction Guaranteed.

P. O Box 633. Plainfield, N. J.

THE NEW CENTURY TYPEWRITER.

WILLIAM H. KIRCH,

Carpenter and Builder,

66 Duer St.

Estimates cheerfully given. Jobbing promptly attended to.

TEL. NO. 2057.

-JOHN WIRTH-

(Successor to Henry Liefke.)

Bakery & Confectionery

201-203 West Front St.

Tel. No. 703.

All Orders Delivered at Short Notice.

Reading System

New Jersey Central.

Stations in New York foot of Liberty, and South Ferry, Whitehall Streets.

TIMETABLE IN EFFECT SEPT. 13, 1903.

For New York—3 27, 3 32, 5 25, 6 03, 6 20, 6 27, 7 25, 7 32, 7 46, 7 55, 8 02, 8 11, 8 30, 8 36, 8 46, 9 27, 9 40, 10 28, 11 25 a. m., 12 06, 12 44, 1 12, 2 21, 2 40, 3 44, 5 17, 6 27, 6 42, 6 52, 6 57, 7 06, 7 32, 8 20, 9 35, 9 40, 10 17, 11 29 p.m. Sunday—3 17, 3 27, 5 05, 7 41, 8 02, 8 55, 9 52, 10 05, 11 10 a. m., 12 00 m., 12 58, 1 45, 2 40, 3 17, 5 30, 5 41, 6 45, 6 52, 8 12, 8 32, 9 42, 9 58, 10 22 p. m.

For Newark—5 32, 6 20, 7 05, 6 07, 7 25, 8 11, 8 34, 7 48, 8 46, 9 35, 9 37, 11 22 a. m., 1 15, 2 21, 3 40, 3 44, 5 43, 5 03, 4 17, 4 47, 6 22, 6 32, 7 03, 8 26, 9 40, p. m. Sunday—7 41, 8 42, 10 03, 11 10 a. m., 12 05, 1 45, 3 30, 5 41, 6 45, 6 32, 8 15, 8 32, 9 42, 10 22 p. m.

For Somerville—5 25, 7 12, 8 21, 9 20, 9 54, 11 00 a. m., 1 01, 2 06, 3 11, 3 25, 3 44, 4 25, 5 05, 5 20, 5 57, 6 04, 6 32, 6 41, 7 25, 7 35, 8 05, 8 21, 9 37, 10 25, 11 26 p. m. 12 09 night. Sunday—5 45, 8 42, 11 14 a. m., 3 05, 3 40, 5 37, 6 32, 8 30, 10 15, 11 16, 11 25 p.m.

For Flemington—7 12, 11 00 a. m., 2 11, 5 20, 6 19 p. m. Sundays—8 42 a. m., 5 37 p. m.

For Phillipsburg and Easton—5 25, 8 21, 9 54 a. m., 2 11, 5 20, 6 41 p. m. Sunday—5 45 a. m., 2 03, 6 35 p. m.

For Bethlehem, Allentown and Mauch Chunk—5 25, 9 54 a. m., 2 11, 5 20 p. m. Sundays—5 45 a. m. 2 03, 6 35 p. m.

For Wilkesbarre and Scranton—5 25, 9 54 a. m; 5 48 p m. Sundays—5 45 a. m, 2 03 p m.

For Long Branch and Ocean Grove, etc—8 11, 11 25 a m, 1 18, 3 44, 4 47, 6 22, 11 26 (Mondays excepted) p m. Sunday (except Ocean Grove)—6 32, a m, 3 30 p m.

For Lakewood, Toms River and Barnegat—8 11 a m, 1 18 3 44 p m. Sundays—8 52 a m.

For Atlantic City—8 45 a m, 2 49 p m.

For Philadelphia—5 17, 7 44, 8 35, 9 14, 9 44, 10 44, 11 14, 11 44 a m, 12 46, 1 30, 2 12*, 3 44, 5 29*, 7 34*, 8 21, 9 37* p m, 1 17 night. Sunday—5 17, 5 45, 9 55, 11 14 a m, 2 45, 4 55, 5 37*, 6 35*, 9 47 p m, 1 17 night.

For Reading and Harrisburg—5 17, 5 25 8 32, 9 54, (10 44, 11 44 Reading only), a m, 2 11, (5 48 through train), 1 17 night. Sundays—5 17 a m, 2 03, 5 37, 6 35 p m, 1 17 night.

For Pottsville, Sunbury and Williamsport—5 17, 5 25, 9 54 a m, 2 11 8 21 p m, 1 17 night. Sundays—5 17 a m, 2 03 p m, 1 17 night.

For Baltimore and Washington—9 14, 11 14 a m, 1 30, *2 11, 4 18 (Parlor cars only, Royal Limited), *5 26, 7 34* p m, 1 17 night. Sundays—1 30, 11 14 a m, 2 45, 5 37*, 6 35* p m, 1 17 night. *Change cars at Bound Brook.

W. G. BESLER, Vice Pres. & Gen. Man'gr. C. M. BURT, Gen. Pass. Agent.

Lehigh Valley Railroad.

Time Table in Effect May 17, 1903.

LEAVE SOUTH PLAINFIELD, N. J.

8:21 a.m. daily (except Sunday) local to Mauch Chunk.

9:08 a. m. daily for Easton, Wilkes-Barre, Rochester, Buffalo and principal intermediate stations, connects at Depew Junction for Niagara Falls and Suspension Bridge.

1:57 p. m. daily local for Easton, Mauch Chunk, Hazleton, Pottsville and Shenandoah.

4:38 p. m. daily (except Sunday) "Wilkes-Barre and Scranton Express" Solid vestibule train to Wilkes-Barre, Through Parlor Car via D. & H. R. R. to Scranton and Carbondale.

6:21 p. m. daily (except Sunday) local to Easton.

6:40 p. m. daily solid vestibule train to Buffalo, Toronto and Chicago and principal intermediate stations except Rochester

FRANK ROWLEY, City Ticket Agent. 215 West Front Street Plainfield, N. J. Telephone 113-B.

Arrival and Departure of Mails

PLAINFIELD POSTOFFICE.

Office opens 7 a. m., closes 7 p. m. On Saturday's close half hour later.

NEW YORK MAILS.

Arrive—7:20, 9:40, 11:30 a. m.; 2:30, 5:00, 6:00 p.m. Close—7:20, 9:30 a. m.; 1:00, 2:15, 6:00, 7:05 p. m.

SOMERVILLE and EASTON.

Arrive—9:40 a. m.; 2:15 and 7:00 p. m. Close—7:30 a. m.; 1:45 and 4:30 p. m.

ELIZABETH—Direct.

Close—1:00 p. m.

PENNSYLVANIA—West of Easton

Close 12:05 p. m.

NEWARK—Direct.

Arrive—9:40 a. m.; 2:30, 5:00 p. m. Close—7:30 a. m.; 1:00, 2:15 and 6:00 p. m.

PHILADELPHIA—Direct.

Arrive—7:20, 9:40, 11:30 a. m.; 2:30 and 7:00 p. m. Close—7:30 and 9:30 a.m.; 12:05, 4:30 and 7:05 p.m. Through fast mail for West and South close 4:30 and 6:45 p. m.

Through fast mail for East, close 1:00 and 6:45 p. m.

WATCHUNG, WARRENVILLE & GALLIA (Mt. Bethel.)

Arrive—1:30 p. m. Close—9:00 a. m.

SUNDAY MAILS.

Office open from 9:30 to 10:30 a. m. Mail closes at 6:15 p. m.

R. H. BIRD, P. M.

STONE

AT

Bartle's Stone Yard

Yard: Corner Church and Second Streets.

Cut Stone, Building Stone—all kinds.

FLAGGING AND CURB STONE.

Have some 18-inch and 2 and 3-ft. walk very cheap. Leave orders for your foundation and cesspool stone with us.

H. Eggerding,

121 Park Ave., Manufacturer of the celebrated

C. O. D. CIGAR.

The best 5c cigar in the State, and made on the premises from the finest Havana. Clear Havana cigars a specialty. A large assortment of the choicest brands of domestic cigars.

AUDSLEY'S ART STORE.

Maurice A. Audsley, Manager

No. 136 East Front Street.

Fine Portraits and Enlargements. Pictures and Artists' Materials. Artistic Framing a Specialty.

VISITORS ALWAYS WELCOME.

SMALLEY BROS.,

147 North Avenue,

Butchers.

Everything usually found in a first-class market.

Roasting & Broiling Chickens Specialty

Jersey Pork and Sausage.

Chicken Livers & Hearts Always on Hand.

Orders called for and delivered Telephone 83 A

LADIES DESIRING—

Knife-Pleating or Pinking

done will please leave their orders at No. 15 Duer street and it will receive prompt attention.

MRS. FORCE.

NEED MONEY?

MONEY

We'll loan you from $10 to $300 immediately.

BORROW HERE.

There's no delay—no red tape. We take

FURNITURE,

pianos, etc., as security—let you keep the goods, too.

Positively No Publicity

of any kind. Our rates are the VERY LOWEST. You can pay us back in little installments to suit you,

If you cannot call, write, and we'll send our representative to you.

We make loans in PLAINFIELD and all suburban towns.

Mutual Loan & Investment Co., 118 Market St., Newark.

New Wood Bldg. Rooms 24-25. 2d floor.

MONEY

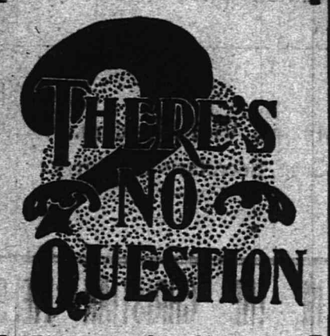

"The Best Is the Cheapest" in regard to the treatment of your TEETH

Our experience as dentists, also our methods and prices are worthy of your consideration.

DRS. LEONARD, 104 E. Front St., Plainfield.

LIEFKE & LAING,

Insurance and Real Estate

No. 146 Park Ave.

Real Estate Appraised. Rented. Loans Negotiated. Properties Sold and tf

J. C. Pope & Co.,

INSURANCE AGENTS.

110 East Front St., Plainfield, N. J.

HERMAN HANSEN,

CARPENTER AND BUILDER,

21 Regent Street.

Tel. 2542.

50 YEARS' EXPERIENCE

PATENTS

TRADE MARKS DESIGNS COPYRIGHTS &C.

Anyone sending a sketch and description may quickly ascertain our opinion free whether an invention is probably patentable. Communications strictly confidential. Handbook on Patents sent free. Oldest agency for securing patents. Patents taken through Munn & Co. receive special notice, without charge, in the

Scientific American.

A handsomely illustrated weekly. Largest circulation of any scientific journal. Terms, $3 a year; four months, $1. Sold by all newsdealers.

MUNN & Co. 361 Broadway, New York

Branch Office, 625 F St., Washington, D. C.

FOWLER'S,

The Manufacturing Confectioner.

Pure Home-made Candies, Chocolates and Bon-Bons. Soda Daily. Hot and Cold Drinks of All Kinds. Ice Cream and Water Ices. Orders delivered promptly.

Tel. 1005. 131 E. Front St.

S. HIRSCH,

The New Yorks Ladies' Tailor & Furrier

RIDING HABITS.

All kinds of Remodeling a Specialty.

432 Watchung Avenue.

CHIRON OINTMENT

CURES PILES SKIN DISEASES AND RELIEVES CONSTIPATION

GUARANTEED TO CURE OR MONEY REFUNDED At druggists or direct. Samples for the asking. THE CHIRON COMPANY, Plainfield, N. J.

Keep Your On Us

We have in stock all the latest new and rare Flowering Shrubs, Rose Bushes, Vines and Hedge Plants. Shade Trees, large and small. Fruit Trees and Bushes, Evergreens and Canada Unleached Hardwood Ashes.

Belleview Avenue Nursery Co

Off Park Avenue, near Hillside Cemetery.

TELEPHONE CALL 2171.

DRUGGISTS.

YES!

We will send you A Bottle or Case OF

WATCHUNG WATER.

Tel. 756.

Powers' Somerset Pharmacy.

Keep your skin smooth and soft by using SCHREINER'S WITCH HAZEL SOAP. Makes good lather with hard water. 10c a cake. 3 for 25c.

SCHREINER'S Pharmacy,

Cor. Park Avenue and Second Street. Telephone 671.

LOWNEY'S CANDIES.

SODA

With Fruit Syrupe Second to None.

MALLINSON'S

LIBERTY AND FOURTH STS.

Segars are one of my specialties

Fruited Ice Cream.

Pure, rich ice cream, our own make, with fruit dressing. The most delicious and satisfying combination. Try this dish at our fountain.

DUDLEY S. MILLER, Druggist.

Cor. Park Ave. and Fourth Street.

Tel. No. 203. Prompt Delivery.

Are You a Plunger?

There is certainly a great deal of pleasure in your bath, providing you use Nagle's Toilet Ammonia, and Demulcent Cream of Witch Hazel Soap, which is a necessary article to make up and beautify the skin. Use Nagle's Daily, made of purest materials.

C. M. NAGLE'S PRESCRIPTION PHARMACY, West Front and Grove Streets, Tel. 772. Plainfield.

Hodges Pharmacy.

Reliable goods in all Departments. Agency for Belle Mead Sweets.

Tel. 210 A. Y.M.C.A. Building.

MONEY.

New Jersey Loan Co.,

740 Broad Street, Opposite Postoffice, NEWARK, N. J.

BRANCH OFFICE: First National Bank Building, 111-113 E. Front St., Plainfield, N. J.

Room 3. Second Floor.

Loans on Furniture, Pianos, Organs, Horses, Wagons, Etc., WITHOUT DELAY.

Allowing you to pay us back in payments to suit your convenience.

OUR BUSINESS IS CONFIDENTIAL and as the security is left in your possession your friends need not know about it.

OUR OFFICES ARE PRIVATE and we will be pleased to explain our rates, as we are anxious to get them before the public knowing they are the cheapest in the State.

TELEPHONE No. 2514 WATCHUNG SPRINGS.

Henry J. Wierenga,

Expressman and Truckman.

All kinds of Express and Trucking business promptly attended to.

Leave your orders at store of Joseph Sattels, Piano and Organs, No. 108 North Avenue, and the same will receive immediate attention.

J. W. VAN SICKLE,

122 North Ave., Plainfield, N. J.

Fresh & Salted Meats

Game in Season. Philadelphia Scrapple. Orders called for and delivered promptly. Telephone No. 651 a.

-EXPERT- WATCH REPAIRING At DOANE'S, 112 PARK AVE.

CHAMBERLAIN QUITS

Three Members of the British Cabinet Resign.

KING ACCEPTS THE RESIGNATIONS

Secretary For the Colonies Sets Forth His Reasons For the Step Taken In a Letter to Premier Balfour.

LONDON, Sept. 18.—The official announcement of the resignations of Mr. Chamberlain and two other members of the cabinet was made late last night at Downing street in the following communication:

"The following ministers have tendered their resignations, which have been accepted by the king: Right Hon.

JOSEPH CHAMBERLAIN.

Joseph Chamberlain, secretary for the colonies; Right Hon. C. T. Ritchie, chancellor of the exchequer, and Lord George Hamilton, secretary for India."

Then follows Mr. Chamberlain's letter, dated Birmingham, Sept. 9, commencing, "My dear Balfour," in which he sets forth his reasons for his resignation. An extremely interesting feature of the letter is the following statement concerning a preferential tariff:

"For the present, at any rate, a preferential agreement with our colonies involving any new duty, however small, on articles of food hitherto untaxed, even if accompanied by a reduction of taxation on other articles of food equally universal in their consumption, would be unacceptable to the majority of the constituencies. However much we may regret the decision, however mistaken we may think it, no good government in a democratic country can ignore it. I feel, therefore, that as an immediate practical policy the question of preference to the colonies cannot be pressed with any hope of success at the present time, although there is a very strong feeling in favor of the other branch of fiscal reform which would give fuller discretion to the government in negotiating with foreign countries for a freer exchange of commodities and which would enable our representatives to retaliate if no concession was made to our just demands.

"If, as I believe, you share these views it seems to me that you will be absolutely justified in adopting them as the policy of your government, although it will necessarily involve some changes in its constitution. As secretary for the colonies during the last eight years I have been in a special sense the representative of the policy of a closer union, which I firmly believe to be equally necessary in the interests of the colonies and ourselves. I believe it is possible to-day and may be impossible to-morrow to make arrangements for such a union. I have had unexampled opportunities of watching events and appreciating the feelings of our kinsmen beyond the seas. I stand, therefore, in a different position to any of my colleagues, and I think that I should justly be blamed if I remained in office and thus formally accepted the exclusion from my political programme of so important a part thereof.

"I think that with absolute loyalty to your government and with no fear of embarrassing it in any way I can best promote the cause I have at heart from the outside, and I cannot but hope that in a perfectly independent position my arguments may be received with less prejudice than would attach to those of a party leader. Accordingly I would suggest that you limit the present policy of the government to an assertion of our freedom in the case of all commercial relations with foreign countries and that you should agree to my tendering my resignation of my present office to his majesty and devoting myself to the work of explaining and popularizing these principles of imperial union which experience has convinced me are essential to our future welfare and prosperity."

The first portion of this letter refers to Mr. Chamberlain's first speech on the subject at Birmingham and Mr. Balfour's reply to the corn tax deputation. Mr. Chamberlain says that neither of them was intended to provoke a purely party controversy. He points out the unyielding opposition of the Liberal party, which scouted the idea that a system generally accepted in 1846 could possibly require modification in 1903. Meanwhile the advocates of the reconsideration were at a great disadvantage owing to the admitted differences of opinion inside the party. The political organization of the party was paralyzed.

Mr. Chamberlain declares that an unscrupulous use has been made of the old cry of "the dear loaf," and that serious prejudice has been created. In the rest of the letter he goes briefly over the same ground regarding protection as did Mr. Balfour in his recent statement.

THE PLAINFIELD TRUST COMPANY.

DEPOSITS - - $600,000.00.

We point to the fact, and with not a little pride, that our deposits now total $600,000.00, and this in a little over one year of business. In calling attention to this gratifying record, we wish to invite the accounts of those who at present have no bank account in town as well as from those contemplating a change in their present arrangements, feeling sure that business inaugurated with us will prove mutually advantageous.

Subject to check, **3 per cent.** interest is paid on balances of $200 or more.

In our Special Department **3 per cent.** interest is paid on $5.00 or more.

O. T. Waring, President. Henry A. McGee, Vice President.
A. V. Heely, Vice President. J. Herbert Case, Secretary-Treasurer.

AFTERMATH OF THE STORM

DAMAGE DONE IN AND ABOUT CITY AND BOROUGH.

Telephone, Telegraph and Electric Light Wires Put Out of Service—Other Losses.

The electric light and fire alarm systems were out of working order in the West End all last night and twice yesterday afternoon the same trouble occurred in the East End. Members of the police force were instructed to turn in alarms of fire to police headquarters over the Gamewell system should occasion arrive, and had a fire broken out the alarm would have been conveyed to the fire department indirectly through the police.

A gang of men at work on the wires yesterday afternoon and last night until further handling of them in the dark became dangerous. Work was resumed early this morning and by 8:30 o'clock everything was again in perfect running order.

The New York and New Jersey Telephone Company has a large force of skilled linemen at work on the city streets repairing the damage to the system. It was the hardest storm, outside of the sleet storm of two years ago, with which the company has had to contend. Although the company did its best to keep its service intact during the storm three hundred telephones were out of order.

By yesterday noon the lines were in fairly good working order and the system was rapidly nearing the condition it was in before the storm struck but the gale of yesterday afternoon tore out the work which had been accomplished to a certain extent and the company was crippled last night almost as bad as it was the night before.

Men at work along the trunk lines kept communication open between this city and New York, New Brunswick and other places. The falling limbs of trees caused most of the damage to the wires in this city. No great trouble was experienced with the underground conduits as the system was recently put in first-class condition in that department.

Manager Charles Runyon says that within a day or two the lines in this city will be in good order again.

Chairman James K. Arnold, of the street committee of the North Plainfield Common Council had a gang of men at work on the borough streets yesterday clearing up after the storm. Many of the trees in the Park were damaged worse than was at first supposed. It is probable that some will have to be chopped down. In some places the storm sewers were choked up and the flooding of the streets washed out some of the gutters and pavements. Work has been delayed in consequence of the storm on the macadamizing of Pearl street.

Great Trenton Fair.

Who has not heard of the Trenton Fair. Far famed, because it is the best, largest and most unique of the many out of door exhibitions. This year no stone has been left unturned to make it the grandest show in its history. Every department is complete, and the entertainment provided is of a character in keeping with the name Trenton Fair. For the occasion the New Jersey Central will sell reduced rate tickets, good going and returning on date of sale, the Fair dates being September 28th to October 2d.

Seventeen Years Old.

In honor of her seventeenth birthday a social gathering was held last evening at the home of Miss Tillie Uhrhahn, on Regent street.

...DOUBLE... TRADING STAMPS!

For the next three days—FRIDAY, SATURDAY and MONDAY—we are going to give you Double Trading Stamps, besides the extra ones we give with our Stamp Specials.

It will give you an extraordinary chance to fill your books quickly and have them redeemed for the many beautiful presents to be had at the Green Stamp Store.

We are out for your business, and we believe we should make it an object for you to give it to us.

100 Stamps Free $10.00 worth, with 1 lb can Imperial Bak'g Powder, 45c lb can.	**100 Stamps Free** $10.00 worth, with 1 lb Special Blend Tea, 60c per lb.	**100 Stamps Free** $10.00 worth, with 3 lbs Special Blend Coffee, 33c per lb.
70 Stamps Free $7.00 worth with 1 lb Queen City Tea, Any Flavor 60c per lb.	**20 Stamps Free** $2.00 worth, with 1 lb Queen City Coffee, 32c per lb.	**20 Stamps Free** $2.00 worth, with 1 lb Breakfast Blend Coffee, 28c per lb.
30 Stamps Free $3.00 worth, with 1 doz Mason Jars, 60c doz.	**10 Stamps Free** $1.00 worth, with 2 lbs Best Creamery Butter, 25c per lb.	**20 Stamps Free** $2.00 worth, with 15 Fancy Lemons, 15 for 25c.
20 Stamps Free $2.00 worth, ½ bush. bas. Extra Fancy Potatoes, 45c per basket.	**10 Stamps Free** $1.00 worth, with 2 lbs Best Leaf Lard, 2 lbs 25c.	**10 Stamps Free** $1.00 worth with 2 pkgs Force, 15c pkg.

$1.00 worth of Stamps with the following

Fancy Potatoes, pony bas..23c
" Sweet " " " ..30c
Apples, pony basket.....20c
Red Onions, pony basket..30c
2 lbs large Prunes.....25c
4 lbs good Prunes.....25c
2 lbs Apricots.....25c
2 lbs Peaches.....25c
1 pkg Soap Powder.....10c
1 bot. Perfect Root Beer....10c
3 cans Tomatoes and Peas..30c

Coupon.

Cut out this coupon and present it at the store and we will give you double stamps on all purchases amounting to $1.00 or more, beside the stamps given with our specials.

$1.00 worth of Stamps with the following

Fine Salt Mackerel, lb.....15c
3 pkgs Toilet Paper.....15c
3 bags Table Salt.....15c
Quart bot. Ammonia.....10c
¼ lb best Black Pepper....10c
1 pkg Macaroni.....10c
1 gal. best Cider Vinegar...20c
4 best Tapioca.....15c
5 gal. best Oil.....65c
Bag of Flour (any kind).
¼ lb box Ball Blue.....10c

F. H. FIRSTBROOK,

312-316 LIBERTY ST. Telephone 1763.

WE GIVE THE GREEN TRADING STAMPS.

SPORTING NEWS.

CAUGHT NAPPING.

Manager Owens, of the St. Mary baseball team, has arranged three games with Manager Denman, of the Westfield's, for October 3, 10 and 17. The first game will probably be played in this city.

Westfield will play five more games during the present season, three with St. Mary's and two with Alis. The three games with St. Mary's will be played at Westfield. The first Westfield-Alis game will be played at Plaingeld, on Crescent Oval, Saturday, and the second will be played at Westfield.

Saturday's game between Alis and Westfield will be umpired by Mr. Cullum, whose work in recent games has been received with such complete satisfaction. The other game in the Alis-Westfield series and all three games in the Westfield-St. Mary's series will be umpired by Messrs. Cullum and Bligh, both of whom are Connecticut State League umpires.

There will be two big baseball games in this city, Saturday. Alis will play Westfield for the first time this season on Crescent Oval, while St. Mary will play Scotch Plains on Hope Commons. It was intended that the teams should conflict in this way, but on account of a misunderstanding, together with the elements which caused several postponements of games, the teams will play at the same time in different parts of the city.

According to the Westfield end of the story last Saturday's Alis game was simply lent to them and the down-the-line team is coming to take it back this Saturday with interest. It will be a game between equals anyway and the true sport who misses the game will get poor consolation in hearing others talk it over afterwards. The series now stands, Westfield won two, Alis won one. Saturday's rub is the Alis' chance to tie the series and everything points to the very best game of the season.

Manager John G. McLaughlin, of the Alis Club, has secured a strong lineup for tomorrow's game with Westfield on Crescent Oval, and if the home team does not win it will not be its fault so far as effort goes in a determination to down the Westfield team. Koon, a crack college player, will be on second base, it being impossible to have Quinby for this game. Snow, the brilliant outfielder from the University of Michigan, will play in left field and Linderman will probably play in centre field as a change pitcher. "Warry" MacLaughlin and Armbruster, his catcher, will occupy the points. They need no mention as to their ability as a battery. Gastmeyer will go to his old position at short stop and Noye, one of the strongest players from New England, will play third base. This is the lineup:

Koon, 2b; Noye, 3b; Snow, lf; Richardson, 1b; Armbruster, c; Linderman or Gormley, cf; Barnes, rf; Gastmeyer, ss; McLaughlin, p.

UNION COUNTY AGENCY —OF— FIDELITY TRUST CO.

Titles Examined and Guaranteed

Union County Trust Co. Building
Entrance on W. Grand St.,
Elizabeth, N. J.

SATURDAY'S GREAT
BASEBALL GAME
ST. MARY'S
vs.
SCOTCH PLAINS, ON HOPE COMMON
at 3.45 o'Clock.
Admission 15c and 25c.

GOLF.

The events at the Hillside Tennis and Golf Club next Saturday will include the weekly play for the Golf Committee cup and the regular play for the Men's Handicap cup. At the Park Golf Club there will be the weekly play for the President's and Park Golf Club cups.

FOOTBALL.

The Orange Field Club will begin practice this evening on the Westervelt avenue grounds. Work will be started today in grading and putting in condition the Arlington avenue grounds. An exhibition football game will be played tomorrow afternoon on the latter grounds.

AMUSEMENTS.

At the Victoria Theatre, Blanche Ring is starring in The Jersey Lily. It's a good show all through and Miss Ring is at her best.

Mrs. Fiske is the attraction at the Manhattan, the management presenting her in Mary of Magdala. The dramatic critic is speaking highly of the play. Mrs. Fisk is too well and favorably known to the playgoing public to need a mention.

John Drew has effected his reappearance at the Herald Square Theatre, acting with his accustomed lightness of touch and gayety of spirits the chief role in a comedy entitled "Captain Dieppe," written by Anthony Hope and Harrison Rhodes. Mr. Drew's name is sufficient to warrant that the show is a good one.

Temperance Play.

"Ten Nights in a Barroom" will be presented by the W. C. T. U. in its rooms on Madison avenue Monday evening, September 28.

The Pleasure of Eating.

Persons suffering from indigestion, dyspepsia or other stomach trouble will find that Kodol Dyspepsia Cure digests what you eat and makes the stomach sweet. This remedy is a never failing cure for Indigestion and Dyspepsia and all complaints affecting the glands or membranes of the stomach or digestive tract. When you take Kodol Dyspepsia Cure everything you eat tastes good, and every bit of the nutriment that your food contains is assimilated and appropriated by the blood and tissues. Sold by L. W. Randolph.

IN THE CHRISTIAN FIELD

WORK IN THE CHURCHES OF THE CITY AND BOROUGH.

Rev. L. E. Livermore will occupy the pulpit of the Seventh-Day Baptist Church, tomorrow morning at the usual hour.

William D. Murray will address the men's meeting at the Y. M. C. A. Sunday afternoon at Association Hall. The choir of Trinity Reformed Church, with Miss Florence Bennett, soloist, will render the musical programme.

Can't Name Ticket.

The Middlesex Prohibitionists will be unable to hold a county convention this fall, at which nominations can be made for the Assembly and coroner for the coming election. The law specifies that the party holding a convention must poll two per cent. of the total vote cast in that county at the last election for the Assembly, which the party failed to do.

Dancing Classes.

Frederick T. Dawes, assistant teacher with T. George Dodworth, of New York, announces the opening of his eighth season of classes for dancing and polite training at Seminary Hall in West Seventh street. The classes will begin on Tuesday, October 13. Mr. Dawes has been especially successful with his work in this city.

Italians Released.

(Special to The Daily Press.)

Somerville, Sept. 18—Donato Ross and Guiseppe Saokatette, employes of one of the mills at Raritan, who were charged with stealing about $50 from the pocket of Girardo Fischetti's vest, have been released by Judge Kitchen, who found the evidence insufficient to hold the men for the Grand Jury.

Important to Voters.

Attorney-General McCarter has decided that the individual voter must himself write the word "against" on the margin of his ballot to vote negatively on the constitutional amendments. Black ink or a pencil that writes black must be used. Rubber stamps or type cannot be used on the ballots.

Dog Corners Man Defendant.

Summons has been issued in the contract case of VanZandt & Voorhees of this city, against Edward Snyder, of Dog Corners. Papers are returnable Sept. 28 in Justice Warden's court in Dunellen. V. W. Nash, Jr., represents the plaintiff.

Card of Thanks.

In appreciation of the services of the firemen at the fire on Somerset street Tuesday night, I desire to thank them for saving my building from total destruction.

Werner B. Heideloff.

Birthday Party.

Frank W. Jones, of Mountain avenue, was pleasantly surprised by a number of his friends last night on the occasion of his birthday. An impromptu programme was arranged.

Alis Meeting.

At the Alis Club meeting Manager McLaughlin, of the baseball team, gave an outline of the plans for the balance of the season and details were arranged for these games.

Inventive Boroughite.

David T. Kenney, of North Plainfield, has been granted a patent on a device known as a separator for apparatus for removing dust.

Miss Carr, of Newark, who has been a guest at the home of Mr. and Mr. Henry Leifke, in West Front street, has returned home.

Has Taken Possession.

Hugo Maul, of West Sixth street, yesterday took possession of the hotel property at Watchung, formerly owned by Fred Nelson. Mr. Nelson and his wife will reside at Bound Brook this winter.

Little Girl Dies.

Blanche A. Terry, aged three years, daughter of Mr. and Mrs. Winfield Scott Terry, of Alton, N. J., died yesterday. Funeral services will be held at parents' residence Sunday afternoon at 2:30 o'clock.

—Although we have some cool weather now and then do not imagine that the tomato season is at a close. Neuman Brothers have received a shipment of fifty baskets of the finest brand of tomatoes.

WESTFIELD vs. ALIS
AT CRESCENT OVAL
Saturday, 3:45 p. m.
Westfield's First Appearance in Plainfield This Season.

Bonn's
140 WEST FRONT ST

LADIES' SUIT HATS,
stylishly trimmed, black, white, various colors and combinations, excellent values, $1.39, $1.75 and $2.59.

UNTRIMMED HATS,
fancy chenille, silk beaver, brush and fur felt, black and leading shades, $1.25 upwards.

BLACK OSTRICH PLUMES,
wide and full, lustrous black, special values, 17, 19 and 21 inches long, $1.98, $2.98 and $3.98.

Chiffon Veils, embroidered or hemstitched edges, 1½ yards long, 75c.

FALL and WINTER
Clothing
for MEN and BOYS.

Our Fall and Winter stock is now complete, comprising all the new and latest styles. Every garment this season's make.

Men's Business Suits—New and stylish patterns of cheviots, cassimeres and tweeds, at..... 4.50

Men's Fine Business Suits—In light and dark colors, up-to date in every way, at..... 6.50

Men's Dress Suits—These suits are a special lot of extra fine suits, in new and stylish patterns, at..... 7.50

Men's Extra Fine Dress Suits—In all the newest styles and colors, made with broad padded shoulders and close fitting collars, in worsteds, cassimeres and tweeds, at..... 10.00

Men's Swell Dress Suits—Every suit equal to the finest custom-made. Tailor-made with concave shoulders, hand-made button holes, close fitting collars and hair cloth fronts. No suits better at any price. 12.00 to 15.00

Young Men's Suits—An extra fine line of young men's suits, all the newest styles cut, and made in a manner to please the young men. Just the styles you are looking for, ages 14 to 20..... 3.25 to 10.00

Boys' School Suits—Strong, durable, fancy mixed suits, made in double breasted styles, at..... 1.50

Boys' Fine Suits—Of heavy weight blue Serge in Norfolk double breasted and sailor Norfolk suits in fancy plaids made of all wool fabrics, up to sixteen years from..... 2.00 to 4.50

Men's Fine Black Derby Hats $1.00.

New York Clothing Co.
M. WEINBERGER, Manager.
214 West Front Street, Plainfield, N. J.

Advertise in The Daily Press.

CYCLISTS' CALENDAR.
Sun Rises 5:44 a. m.
Sun Sets 6:02 p. m.
Lanterns must be lighted at 7:02 p. m.

THE DAILY PRESS.

THE WEATHER.
Fair, continued cool, tonight; cooler in interior; Sunday fair. Ther. 54.

ESTABLISHED MAY 10, 1887 — PLAINFIELD N. J., SATURDAY, SEPTEMBER 19, 1903. — TWO CENTS A COPY—$5 A YEAR.

BENEVOLENT COUNCIL; SECOND ANNIVERSARY

Juniors Observe the Second Year of Their Organization As a Council.

MANY GOOD SPEECHES

VAUDEVILLE PERFORMANCE A FEATURE OF JOLLY CELEBRATION.

Visitors From a Number of Nearby Councils—Banquet An Attraction—Committee in Charge of the Affair.

In appropriate celebration of the second anniversary of the founding of Benevolent Council, No. 256, Jr. O. U. A. M., the members last night regaled each other with music and speech, and feasted elaborately in the early morning hours in the auditorium of Washington Hall.

Members of the order from out of town assisted in the celebration, among them delegates from Newark, Bound Brook, Mt. Bethel, New Market, Westfield, Rahway and Dunellen. The committee in charge from the local lodge consisted of J. V. Beekman, chairman; S. C. Terry, George A. Ballantyne, Orra Baker and Henry Adams.

Preceding the regular evening's entertainment was the business meeting in the lodge rooms, at which rousing patriotic speeches were made by National Representative William B. LaRue, of Bound Brook, Councilor Harry Winn, of Franklin Council; Walter Walker, of Somerset Council, and Attorney Robert M. Clark, of Newark, and Counsellor Harry C. Runyon and Frank L. Manchester, of this city.

The entertainers in the vaudeville performance that followed the business meeting were all members of the local lodge, and they exhibited a surprising amount of talent. Garrett Shepard's "stunts" on the slack wire were nothing short of marvelious, and "Professor" Louis Thompson's ragtime performance on the piano started every foot in the hall shuffling in the effort to keep time. Both were rewarded by continued outbursts of applause. Songs by M. C. MacCregar, phonograph selections by Robert Loughlin and coon songs by Fred Pope made everybody happy. The address of welcome was delivered in a happy vein by Harry C. Runyon. An elaborate banquet followed the musical feast.

MORE ASSEMBLY NOMINEES

CHARLES H. MOORE, OF ELIZABETH, BOOMED HERE BY DEMOCRATS.

Plainfielders Argue That He and Moffett Would Make Strong Candidates—Others Mentioned.

Their hopes raised by the Republican bolt, local Democrats believe they see an opportunity of electing an assembly ticket to be named by the Union County Democrats on October 15. Charles L. Moffett has been unanimously agreed upon by the Plainfield members of the minority party as a candidate for an assembly nomination.

Local Democrats are booming Chas. Moore, of Elizabeth, for a similar place on the ticket. Mr. Moore came within a very few votes of defeating B. Frank Coriell, of this city, the Republican candidate for sheriff, at the last election. He has a strong hold on the members of his party here and it is not unlikely that he will get the Plainfield delegation if his name is presented to the convention. William N. Fowler, of Elizabeth, whose name has also been mentioned, it is said, will probably decline to run. President Gunn, of the Springfield Democratic Club, is considered a probability for an assembly nomination.

Aerial Cables.

Not wishing to continue the underground telephone conduits through West Front street, this year, the New York and New Jersey Telephone Company has constructed an aerial cable on West Third street from the corner of Liberty street to the corner of Grant avenue. Manager Runyon hopes to build the underground on West Front street next year.

—Telephone 146 when you want to order any groceries in a hurry. Neuman Brothers have the reputation for getting orders out quickly and accurately. Have you heard of the bargains in peaches and grapes? See the assortment at the corner of East Fifth street and Watchung avenue.

PAINTER IMPALED; CONDITION SERIOUS

Lewis L. Clark Fell From a Scaffold Fifty Feet Above the Street.

INJURED INTERNALLY

HE WAS REMOVING ONE OF THE ROPES AND LOST HIS BALANCE.

Clark is But Twenty-One Years Old and Has Been Employed as a Painter for Two Years—A Rib May be Broken.

While painting the Moran row of houses on South Second street this morning, Lewis L. Clark fell from the scaffolding, fifty feet above the street, and was impaled on a picket fence. His injuries are said to be serious. He was taken to the Muhlenberg Hospital.

Clark, who is the step-son of Contractor Thomas J. McGann, of Lincoln place, had been working on the house for almost two weeks. He was about to complete the work this morning and was removing one of the ropes when he lost his balance and fell headlong to the street. His feet struck against the side of the building throwing him outward. He struck the fence on the small of his back and it is feared he has injued himself internally. One of the pickets tore a deep gash in his side.

He was lifted from the fence by friends and was laid upon the sidewalk. Walter Hetfield, Jr., who was near by, telephoned to the young man's parents, notifying them of the accident. At the hospital this morning no information would be given out as to the extent of the young man's injuries. Those who saw the accident say that he is badly hurt and some of his ribs may be broken.

Young Clark is 21 years old and has been employed as a painter for two years. He is a member of Warren Engine Company, of the North Plainfield Fire Department.

EPWORTH LEAGUE HAS PLANS

ARRANGEMENTS OF ORGANIZATION IN MONROE AVENUE M. E. CHURCH.

Epworth House Library to Open Oct. 2—New Books Recently Added.

Plans for coming events and for the fall and winter work were discussed at the meeting of the Epworth League of the Monroe Avenue Church, last night. The invitation was accepted to attend and join in the entertainment of delegates at the district convention of Epworth Leagues to be held at the First M. E. Church on Thursday, October 15.

The league also accepted an invitation to attend a conference of chapters to be held in the M. E. Church at Dunellen next Friday evening, when Dr. Anderson, of Westfield, will make an address. It is expected that chapters from Westfield to Raritan will attend. It was announced that on Friday, October 2, the Epworth House Library will be opened for the fall and winter. This has been closed to permit of repairs and to make additions to the library. A number of the latest books have been added during the summer months.

BURGLARS AT WORK.

House of John B. Groendyke Entered, Nothing Taken But An Overcoat.

The house of John B. Groendyke, of West Front street, was entered last night by a thief who left no clue as to his identity. The occupants of the house discovered this morning that the kitchen window had been pried open, and that a heavy winter overcoat, of considerable value, had been stolen. The overcoat was hanging from a peg in the lower hall. It is thought, from the fact that the only thing taken was the coat, that the thief must have been frightened at some sound and left before he had opportunity to continue his operations.

Dan Shea a Telegrapher.

Daniel Shea, who has been engaged at the postoffice during the illness of Daniel Clawson, has taken a position as assistant telegraph operator at the North Avenue station. He will do day duty. He accepts this place with the understanding that when the position of letter-carrier for which he has made application at the Buffalo postoffice is ready, he will be allowed to leave.

EDITORIAL OPINIONS ON PLAINFIELD BOLT

Expressions of the State Press Regarding Wisdom of Local Republicans Action.

CHASING RAIN-BOWS?

BOLTERS TOO HIDEBOUND TO CARRY OUT THREAT, SAYS ONE.

Merely Keans Pawns Says Another—Wonderful Discovery Regarding Annexation Scheme.

May Be in the Wrong.

The Plainfield Republicans now threaten Union County with the same mutiny that the North Plainfield Republicans practiced upon Somerset County last year. Because they could not control the action of the county convention they refuse to stand by its nominees. And it never seems to have occurred to these Plainfielders that they should not have everything their own way, and that they might occasionally be in the wrong themselves. —Somerset Unionist-Gazette, (Rep.)

Representing Whole County.

The fifteen Plainfield delegates who bolted the Union County convention because their candidate for Assembly was not named, have little excuse for their action. A Plainfield man was named for assemblyman, and while he was not the one chosen by the majority of the Plainfield delegates, it should be borne in mind that he was not to represent Plainfield alone, but the whole county, and that being the case the county's choice should have been honored. There is no good reason for abiding by the lines of the old assembly districts except that of political policy. In wiping out the assembly districts ten years ago the Supreme Court showed emphatically that assemblymen represent entire counties. — New Brunswick Home News, (Ind. Rep.)

Kean's Pawns.

If there is any who doubt that Senator Kean's path to a re-election is not beset with serious obstacles, and that he realizes the fact all too well, the proceedings of the Republican county convention ought to have an enlightening effect upon them.

As between Buckle and Kirk he probably cared not a whit which one would go to the Legislature, only that he wants to be sure that one or the other will vote for him next year if they should be fortunate enough to be in the Legislature again, subject, of course, to the will of the voters and custom of the G. O. P. Of Kirk he is certain that he will vote for him, but of Buckle he knows that the chances are that he would line up where Fowler dictates. Therefore, he would take no risk on Buckle, even at the expense of disrupting his own party.

It looks as though Senator Kean had over-reached himself, however, and that his candidates for Assembly will be subject to a stinging defeat by the Democratic candidates to be named shortly, for whom the bolting Republicans declare calmly and intensely, they will work and vote.—Elizabeth Evening Times, (Dem.)

Too Hidebound.

The editor of the Summit Record does not share with his brethren of the Democratic press the belief that the Democrats are to be benefitted by the bolt of a few delegates from the recent Republican convention. He says: "From now until Election Day we may expect to be regaled with all sorts of fanciful tales about the advantages that are to accrue to the Democratic candidates for Assembly row developed in the Republican convention at Elizabeth on Thursday. Stories of all the Republicans in Plainfield who attend to vote against Kirk will be told and retold until no doubt many will be convinced of their truth and accuracy. And then on Election Day—well, the hidebound partisans of the city of Plainfield will go to the polls and cast their ballots for the Republican candidates without a scratch or mark. Democrats who hope to gain any advantage from a Republican faction fight in Union County are chasing rainbows, of beautiful coloring but extremely remote location."—Elizabeth Evening Journal., (Rep.)

Amusing Explanation.

In the Union County Republican convention, held at Elizabeth last Thursday afternoon, fifteen of the nineteen delegates from Plainfield marched out of the convention hall in

(CONTINUED ON PAGE 5.)

NEW TROLLEY CARS FOR LOCAL LINES

Present Cars to be Placed in Junk Pile, and Better Ones Substituted Before Winter.

NO SMOKING SECTION

COMMUNICATION WITH METUCHEN AND OAK TREE; NOT WITH NEW MARKET.

Larger Cars to be Placed on the Through Line to Elizabeth Before Winter Sets In—Main Line Cars to be Used Here.

It is authentically stated today that the "yaller" cars which have been doing duty for passenger service in this city on the local lines since the company began operating here will be piled up on a junk heap this winter and in their place a consignment of new double truck cars will be placed in operation. Most of the cars which will be used here will be those used last winter on the main line between this city and Elizabeth.

The company has recently placed an order for 150 new double truck cars which will be used on the main line. It has been found necessary to use larger cars on that branch of the road because of the heavy traffic.

Regarding the much talked of trolley line between this city and Metuchen, The Daily Press's informant stated that it was the intention of the Middlesex and Somerset Traction Company to ask the local company to run its line two miles south of the present extension of the line on Park avenue, and there meet the tracks of the Metuchen road. It is probable that the local company will do this, and thus give Oak Tree trolley communication. New Market will not be considered for the present.

It is said that the smoking apartment feature of the closed cars on the local line will be abolished in the new cars. An official of the road stated that this feature has been abused and instead of a smoking place it has been a place for boys and men to disturb the other passengers by their loud talk and profanity. There will be no smokers on the new cars.

LACKAWANNA ROAD TO ENTER THE CITY?

Report Has It That Road Will Build Line Through Plainfield.

TO MAKE COMPETITION

AFTER CENTRAL'S PASSENNER AND FREIGHT TRAFFIC.

Said That Line Will Be Run From Millburn to Springfield, Plains, Plainfield and Bound Brook.

Representatives of the Lackawanna Railroad are quietly securing consents and rights of way for what is believed to be a new line to this city, by which the company hopes to invade the territory heretofore monopolized by the New Jersey Central Railroad. The Lackawanna people apparently not only want to capture the passenger traffic, but they are after the freight business of the Central as well. From indications the new line will branch off at Millburn, run to Sprinfield, to Scotch Plains, and then to Plainfield. Hampton Junction, Bound Brook and Somerville will be on the line.

Barn Destroyed.

(Special to The Daily Press.)

Somerville, Sept. 19—During the heavy thunderstorm Thursday at about noon the barn and outbuildings on the farm of Thos. Dyer, south of this place, were destroyed by fire. The barn was struck by lightning. Little of the contents were saved. The loss will amount to several thousand dollars and is partly covered by insurance.

Belated Announcement.

Miss Rosa Clegg, of North Carolina, and Walter V Garey, of North Plainfield, were married last Tuesday evening at the home of Mr. and Mrs. John Carey, of Westervelt avenue. Rev. F. D. Tildon, pastor of Bethel Chapel, officiated.

You Will Make No Mistake if you purchase your cigars at Kirby's, 106 Park avenue. 9 3 12 eod

SCHOOL BOARD PLANS FOUR-ROOM BUILDING

The Borough Authorities Arranging For a Brick Structure.

THE SITE NOT SELECTED

ALL PUPILS TO BE GIVEN ACCOMMODATIONS ON MONDAY.

Lot at Corner of Park Place and Somerset Street May Be Chosen as Location for the New School Building.

In spite of published reports to the contrary the North Plainfield Board of Education is not considering erecting a portable school building but at a special meeting held this week decided to secure estimates on the cost of a four story permanent brick school building, adjoining the school on Somerset street or on the school property facing on Vine street. The public will probably be given a chance to vote on the matter as to the amount to be appropriated for the building.

Several sites have been looked at. It is thought feasible to erect on the lot at the corner of Somerset street and Park place an addition to the present high school building, providing the lot can be secured at a reasonable price. In the event of the owner asking an unreasonable price for the property, the building may be erected on the Vine street front. The objection to this site is that only a four room structure could be erected there, if it would conform to the architecture of the other school buildings. These are the two sites most favorable to the proposed building.

Arrangements have been made so that on Monday all the pupils who have been unable to secure admission to the schools in the borough, can be accommodated. Forty pupils were notified this morning that they can secure admission to the schools the first of next week. Miss Clara Plum, a graduate of the Elizabeth Normal School, will have charge of the new class in the Watchung School. It will be known as class 3 B. The class room in the store building on Somerset street will be occupied by the little seekers after knowledge.

The health of the pupils demand that the school rooms be properly ventilated. In the school rooms in stores and other structures there is not sufficient ventilation and a new building, permanent, and erected to the demands of the health of the children, near the present high school building, is imperative and the sooner it is secured the better.

BETWEEN THE BARS.

Orange Field Club's Gridiron Being Gotten in Shape for First Game of the Season.

Five men and a team of horses at work on the Orange Field Club's football field, yesterday afternoon, put that field in the best of condition for the season's play. The grass was mowed and the goal posts erected and the grandstand put in first-class shape. Next Saturday afternoon there will be a game on the field between the Orange Field Club and Rahway High School. There will be a practice game Monday night at the home of Harry Smith, on Westervelt avenue.

As a Real Estate Operator.

Counselor George Ball, of Scotch Plains, has bought a lot in Garwood upon which he intends to build in the near future. The lot adjoins another upon which Mr. Ball is building a house which will be completed within a month.

At Duke's Farm.

A fine lake is about to be formed by James B Duke on his estate at Raritan. It will be on both sides of the South Branch Railroad track. The company will span the body of water with a stone-arch bridge.

Married Eleven Years Ago.

Justice and Mrs. R. P. F. VonMinden, of New Market, quietly celebrated the eleventh anniversary of their wedding yesterday, receiving a number of congratulatory calls from relatives and friends.

Building Permit.

James Stephenson, of Netherwood avenue, has been granted permission, by Building Inspector T. O. Doane, to erect a two-and-a-half story frame dwelling on Netherwood avenue.

Boys' Club Opening.

The Boys' Club will open Friday, October 2. The club will be in charge of Olaf Saugstad and, will be conducted on the same lines as it was last year.

ARRANGEMENTS MADE FOR THE CONVENTOIN

Union County Democrats to Meet in Lyceum Theatre, Elizabeth, Oct. 15.

MUSIC BY THE BAND

CANDIDATES NAMED MENTIONED AT EXECUTIVE COMMITTEE MEETING.

Story That John W. Whelan is Attempting to Persuade the Democrats Not to Nominate C. L. Moffett is Ridiculed.

The Lyceum Theatre in Elizabeth has been chosen as a convention hall for the Democrats when they assemble October 15. The executive committee so announced at a meeting of the Democratic County committee in Elizabeth last night. The executive committee were instructed to procure a band to provide music during the convention.

Judge O. P. Mahon presided over the meeting. The discussion was general as to the comparative strength of possible nominees for the Assembly. Opinions favorable to the candidacy of Charles L. Moffett, of Plainfield, were expressed, and four or five other names were mentioned of men who might be called upon to represent other places in the county. Joseph Dunn, of Springfield, was talked of as a probable township candidate. The story that has gained credence in this city to the effect that John W. Whelan, in support of Kean, was trying to dissuade the Democrats from nominating a Plainfield candidate in order to prevent the threatended split in the Republican ranks, was ridiculed. Andrew Nolan was the only member of the committee present from Plainfield.

MISSING GIRL FOUND HERE

MISS WARMAN, WHO RAN AWAY FROM STEP-FATHER, DISCOVERED.

Claims Mr. Hunt Persecuted Her —Friends Here Gave Her Shelter.

Miss Mabel Warman, the fourteen-year-old girl who was advertised for by her step-father, W. F. Hunt, of Dunellen last Tuesday, was discovered last night in a house on West Third street in the West End by Patrolman Higgins. Hunt's story to the police last Tuesday was that his step-daughter had stolen $10 from a Mrs. Hamilton, of Dunellen, by whom she was employed, and had run away immediately afterwards.

Miss Warman told Chief Kiely of the local police this morning that she had never stolen a cent from Mrs. Hamilton and that she had run away as the result of the persecution of her step-father. She had found friends in this city who had been willing to shelter her. Miss Warman's mother was notified of her daughter's whereabouts this morning.

BLOOD POISON VICTIM.

Child Steps on a Tack and Its Foot Becomes Swollen.

Paul Everett, son of John Everett, of Regent street, stepped on a tack a few days ago and since then the child has suffered great pain from the wound. Blood poison has set in and the entire members is badly swollen. Although the case is serious, there is little likelihood of the member having to be amputated.

Special Demonstration.

No woman can afford to miss the demonstration of the popular and unrivalled invisible lacing corsets and girdles, which is to take place at Woodhull & Martin's, starting on Monday, Sept. 21st, when Madame P. L. Berry, an expert corsetiere, will give free fittings to any ladies who desire to call. All are cordially invited to call and examine these goods, and obtain free fittings of the demonstrator in attendance.

Fell in a Hole.

William Mehl, of New street, while returning home from the house of friends in North Plainfield Wednesday evening, stepped into a deep hole at the corner of Lincoln place and Duer street, where a tree had been uprooted, and severely cut his legs and body.

Decision on School Law.

The Court of Errors and Appeals at Trenton is to hand down a decision on the legality of the McKee school bill on Monday.

NEW HIGH SCHOOL MAY NOT BE BUILT

Plainfield Board of Education Halted Pending Important Decision.

LAW CONSTITUTIONAL?

PLANS FOR $100,000 STRUCTURE MAY BE UPSET.

McKee Act Being Tested in the Court of Errors and Appeals—Decision Expected on Monday.

The constitutionality of the new school law is now in question and a temporary halt has been necessary on the part of the Plainfield Board of Education as regards the proposed new High School. A decision is now awaited from the Court of Errors and Appeals and until that is given nothing can be done in the matter. If the law is declared to be unconstitutional it will cause a serious hitch in the plans of the Plainfield Board of Education and steps will have to be taken to secure the adoption of a new law which will give that body such power as it will need to erect the new High School. It is reported that the court will hand down its decision on Monday.

VOTING MACHINES READY

UNION COUNTY GETS FOUR OF THE EIGHTY-FOUR.

Plainfield to Have One and Rahway Another, While Elizabeth Gets Two.

Union County will get four of the eighty four voting machines. One of these comes to Plainfield and one goes to Rahway while the others will be used in Elizabeth. The machines are left to the disposition of the Assemblymen and State Senators, who will turn them over to the municipal clerks of the town according to their desire, generally their home town. Assemblyman Newcorn has asked City Clerk James T. MacMurray to make disposition of the machine to be used here.

A carload of the machines were sent to Jersey City yesterday from which place they will be distributed. Another carload was sent to Camden for the lower section of the State. Yesterday was the date fixed by the commissioners for their delivery, and although it was rumored that the machines would not be ready in time, they are now in the State. The commissioners have purchased the bulk of the machines from the United States Standard Voting Machine Company, and the balance are of the Columbia type.

JERSEY'S BANKRUPTS.

Over 1,000 Petitions Filed in Five Years, and 57 of These From Union County.

It was five years ago that the first petition in bankruptcy was filed in the Clerk's office of the District Court of the United States for the District of New Jersey. Since then there have been filed 1,175 petitions and of this number 920 were voluntary, filed by bankrupts, and 255 involuntary, filed by creditors. This is the way they are distributed by counties: Union, 57; Essex, 280; Hudson, 204; Passaic, 139; Monmouth, 80; Mercer, 61; Bergen, 56; Atlantic, 47; Camden, 45; Cumberland, 29; Middlesex, 26; Morris, 24; Somerset, 23; Warren, 20; Burlington, 18; Hunterdon, 15; Cape May, 13; Ocean, 13; Salem, 11; Sussex, 9; Gloucester, 5.

STRIVING FOR PERFECTION.

Brigadier General Gillmore, of Second Brigade, Issues Orders.

Brigadier General Quincy O'M. Gillmore has issued orders for a resumption of the regular weekly drills of the military organizations in the Second Brigade, N. G. N. J., of which Company K belongs, on Thursday, October 1. In the orders General Gillmore states that officers who are found wanting in the discharge of their duties and as drill instructors will be required to resign and allow others to take their places who will fill the positions. It is the intention of the commanding officer of the brigade to bring the discipline and efficiency of his command to the highest possible point of excellency.

Miller L. Roome, of Little Falls, N. J., is visiting at the home of G. L. VanEmburgh, East Second street.

WHAT PEOPLE ARE DOING

SOME BRIEF PARAGRAPHS OF A PERSONAL NATURE.

Many Folk of Greater Plainfield Are Entertaining or Being Entertained.

George J. Tobin, of Grant avenue, has gone to Pittsburg, Pa., on business.

William Huff, of Plainfield, has been visiting relatives at Bernardsville.

Miss Carrie Drake, of North avenue, has returned from a visit in New York.

Arthur Springer, of Elizabeth, visited friends in this city Thursday evening.

F. H. Andrews, of Central avenue, has returned from a business trip in the West.

Mrs. A. E. LaPorte, of Manning avenue, is entertaining her brother, from New York.

Mrs. Robert M. Clark, of Newark, has been the guest of Plainfield friends for a few days.

Mr. and Mrs. C. E. Varian, of East Ninth street, who have been at Asbury Park, have returned home.

Thomas L. Saunderson, of Fairview avenue, has returned from a visit of three weeks spent in Chicago.

Charles McMurray, of Jamestown, N. Y., is the guest of relatives on North avenue for a few days.

Miss Leila Howard, of Brooklyn, is visiting her sister, Mrs. Henry G. Squires, of West Eighth street.

Robert Pennoyer, of West Fifth street, is visiting his grandfather, Abraham Voorhees, of Dunellen.

Mrs. William Dunn, of Norwood avenue, who has been sojourning at the seashore, has returned home.

Miss M. Farrell, of Riverside drive, New York, is visiting her aunt, Mrs. James Devlin, of East Third street.

Patrick J. Melvin, of North avenue, has taken a position as an elevator operator with a dry goods house in New York.

Miss Virginia Hegeman, of Myrtle avenue, will soon return to her studies at boarding school at Northampton, Mass.

Russell Miller, of Orchard place, who has been detained at home with a slight attack of scarlet fever, is much improved.

Miss Jennie Engel, of Elizabeth, has returned home after a ten days' visit with Miss Edith Robinson, of West Third street.

Charles Randolph, of Park avenue, who has been very ill, is slowly convalescing, although he is yet unable to return to work.

Mrs. Coon and Miss Conkling, of West Front street, have gone to Buzzards Bay, Mass., to spend a few weeks with friends.

Mrs. Wilbur Chamberlain, who has been visiting at the home of John Darling, of Prospect avenue, has returned to her home in Brooklyn.

Mr. and Mrs. James Symonds, of Westerly, R. I., who have been visiting Mrs. Symonds' parents on East Fifth street, have returned home.

Mr. and Mrs. William Curley, who have been occupying a house on Manning avenue during the summer, have returned to their home in Bayonne.

Mrs. James Muldowney, Jr., of Wilmington, Del., has returned home after a week's visit with Mrs. James Muldowney, Sr., of Plainfield avenue.

Mrs. John Clapp and her daughter, Miss Clapp, have returned to their home on Mercer avenue, after spending the summer at East Gloucester, Mass.

Mrs. Margaret McGowan, who has been spending two weeks at the home of Mr. and Mrs. V. W. Nash, of Prospect avenue, has returned to her home in Brooklyn.

Miss May McLaughlin, of Somerset street, entertained a number of friends at her home on Tuesday evening in honor of some friends from Chicago, who have been visiting her.

LITERARY.

"An Apache Princess" by General Charles King, author of "A Daughter of the Sioux," will be issued shortly by the Hobart Company, Fifth avenue, New York. It is fascinating and thrilling and just a trifle better than anything else General King has written. Order a copy from the publishers now.

American Institute Farmer's Club.
Reports the wines of Alfred Speer, the most reliable to be obtained, and that his Oporto Grape makes a Port Wine superior to any in the world. His Burgundy and Claret and the * * * Climax Brandy are superb.

Ladies Can Wear Shoes
one size smaller after using Allen's Foot-Ease; a powder to be shaken into the shoes. It makes tight or new shoes feel easy; gives instant relief to corns and bunions. It's the greatest comfort discovery of the age. Cures and prevents swollen feet, blisters, callous and sore spots. Allen's Foot-Ease is a certain cure for sweating, hot, aching feet. At all druggists and shoe stores, 25c. Trial package FREE by mail. Address—Allen S. Olmsted, LeRoy, N. Y.

POINTS FOR THE BUYERS

READY REFERENCES FOR THE LOCAL BARGAIN SEEKERS.

When you celebrate an anniversary or anything like that, buy your refreshments of W. W. Warnock, of West Front street.

For prompt and careful service in handling baggage or attending to you fall moving, go to Henry Wierenga, North avenue.

Smalley Brothers, the North avenue butchers, make a specialty of catering to particular people. Those who insist on having meats "just so," should trade at that store.

Have you seen the new fall styles in men's hats at J. R. Blair's Park avenue store? If not; why not. Drop in and see them. He has some great bargains in men's furnishing goods.

W. W. Dunn's fine groceries are unexcelled. No customer is neglected and each one receives the benefit of the great bargains and pure groceries. "Trade at Dunn's and be contented."

School children are often puzzled to know just where to get good lead pencils, pens, stationery and such things as are needed in school work. If they will trade with A. M. Harper, of Park avenue, they will get the best at the lowest prices.

Harry Dreier has the best line of football supplies in his store on West Front street. Also fishing tackle that will make your fall vacation a delight. Whenever you want sporting goods you will make no mistake in going to Dreier's.

All kinds of lamps and light shades are to be found in the greatest variety and shapes at J. W. Gavett's admirably equipped store on West Front street. If you want anything in the line of pottery or glassware Gavett's is the place to go.

Putnam & DeGraw, the West Front street dry goods merchants, are preparing for a large fall and winter trade and already their goods are beginning to arrive. An examination of these goods will show to you the wisdom of trading at this store.

With the approach of cooler weather there will be the risk of taking cold and contracting other diseases. You can fortify yourself against these diseases by taking such medicines as are sold by L. W. Randolph. His prescription department is one of the best in the State.

Before making your selection of a fall suit, coat or shirt waist, inspect the attractive line of goods now shown by the Boston Cloak and Fur Store on West Front street. Seldom has such a line been offered in this city. The quality is of the best and every garment is well made and sold at a reasonable price.

No man can afford to contemplate going to housekeeping before securing prices from Shirley & Johnson. There the best of every thing is to be secure at the best possible prices. It is like throwing money away to furnish a house without first seeing Shirley & Johnson, West Front street and Madison avenue.

AMUSEMENTS.

"Viens Poupoule," the latest addition to the several score of splendid features of "The Runaways" has already become one of the sensational song hits of the season. Miss Fay Templeton, who has never failed in anything she has attempted on the stage, gives a particularly delightful tang to this latest favorite of the Parisian cafe chantants.

Perhaps the finest array of vaudeville acts ever collected for one week's entertainment is that which composes the programme this coming week at Mr. Keith's ever popular play house in Union Square. There are at least six acts on the bill which can truthfully be termed headliners and it is a difficult task to pick out the one which can be placed at the head of the programme.

Manager Sam. S. Shubert has made a most judicious selection for opening what tends to be a brilliant season at the Princess Theatre. The irresistible and interminable "Earl of Pawtucket," with Lawrence D'Orsay as "Lord Cardington," comes to this house with the prestige of being the first legitimate comedy to run in New York through an entire summer season.

To Colorado and Return.

$46.25 to Denver, Colorado Springs and Pueblo, Colo., and return via Lehigh Valley Railroad Oct. 3d and 4th. Tickets on sale October 3d and 4th limited for return to October 30th, inclusive, and will be honored on any train. Inquire ticket agents for further information. 9-19-5-tu-th

By Bribing the Nerves
with opium a cough may be stopped temporarily, but the inflammation of which the cough is a symptom goes from bad to worse. Do not waste time and money on delusive "cough mixtures." Remember that Allen's Lung Balsam does not merely put the nerves to sleep. It gets right down to the root of the trouble and so cures even deep-seated affections of the throat and lungs.

Palpitation of the Heart Cured.

Extreme nervousness and certain disorders of the stomach and kidneys often result in alarming symptoms. The heart beats so loudly and quickly as to frighten the sufferer. This is **not** organic heart disease. There is nothing really the matter with your heart.

Physicians attribute this heart palpitation to "loss of nervous control." It is really nothing more or less than a nervous trouble.

Dr. Greene's Nervura
The World's Greatest Tonic

will cure all such "heart troubles," because it cures **all** nervous diseases. MR. P. T. WARD, of Cayuga, N. Y., student and newspaper man, says:

"Three years ago, while in attendance at the Cortlandt Normal School, I had what I supposed at first to be the symptoms of heart disease. The action of the heart was very irregular and seemed at times suspended. Often at night I was awakened from my sleep by the quick and loud beating of that organ. It was quite impossible for me to sleep while lying on my left side. Of course I was very much alarmed, and consulted a physician. His treatment produced no results. I consulted with other physicians, and bought various medicines which were 'guaranteed to cure anything and everything.' They proved worse than anything which I had yet tried. I grew despondent and morose, was greatly troubled with nervous tremors, and always imagined that something ill was about to occur.

"At last I went to work on a newspaper. Here a friend advised me to try Dr. Greene's Nervura. At first I refused to accept the advice. My friend was persistent, however, and at last I consented to try one bottle as an experiment. My friend was so confident of its efficacy that he offered to pay for the medicine in case it failed to help me.

"The first bottle gave me a little relief, so I tried another, and another, gaining in flesh and vigor, until before I had finished the fifth bottle I felt quite like myself again. I continued the medicine, however, until I had taken seven bottles, which effected a complete cure. I believe that Dr. Greene's Nervura can cure any ordinary case of nerve trouble or blood disease, as I have seen its effects on others than myself."

Dr. Greene's advice is free. Write at once to 101 Fifth Avenue, New York City.

WE'LL WIRE FOR YOU
on short notice, any sized job you may have. If your residence, store or factory is not wired, have it done.

ELECTRIC LIGHT
everything considered, is cheaper than any other illuminant. Get our prices before giving an order.

WILLIAM H. POPE,
—Electrical Contractor—
116 North Avenue. Phone 2441.

Summer is here, and all the
Leading Periodicals
and the
New York & Plainfield Papers
can be found at
HARPER'S,
411 Park Ave., Plainfield, N. J.

Branch Office—217 Babcock Bldg., Plainfield, N.J
T. H. LEARY & CO.,
BANKERS AND BROKERS.
Members New York Consolidated Stock Exchange
41 and 43 WALL STREET, NEW YORK.
STOCKS, BONDS, GRAIN, COTTON
Orders executed for investment or marginal accounts.
Branch Offices:
Saratoga Springs, White Plains, Yonkers, Albany, Poughkeepsie, Kingston, Rondout, Nyack, Newburgh.
Telephone 5959 Broad.
Direct Private Wires to All Branches.
MARKET LETTER ON APPLICATION.

I. H. BOEHM.
109-111-113 West Front Street, and 126 Park Avenue.

MILLINERY.

We are showing in our Millinery Department **over 100 different styles of Outing and Ready-to-Wear Hats for Fall wear.** Owing to alterations in our building, we are only able to show a few of these in our Park avenue windows. All the rest are on exhibition in our Millinery Department at the Front street entrance. Everything that is left in Summer Millinery is **offered below cost to close out.**

Ladies' Waists.

Our assortment larger than ever before and quality the best.
Madras and Flannel Waists.....1.00, 1.25, 1.48, 1.98
White Madras Waists, fleece lined, a special lot at, each.....1.75

A YOUNG MAN

who has only one best girl comes to a decision quickly, so do the people who want good goods. I make a specialty of high-grade goods both in

Hardware Specialties and Housefurnishings

Just added to my stock a complete line of
MOULDERS' TOOLS.
Our stock of
BUILDERS' AND SHELF HARDWARE
is the largest in the city.

Our Stove Department consists of the best goods obtainable, such as Othello, Sunshine, Penn Esther and Canopy Ranges. The Perfect, Bradley & Hubbard and Beauty Oil Heaters.

Table and Pocket Cutlery. Sporting Goods, Etc.

A. M. GRIFFEN,
119-123 E. Front St., Plainfield, N. J.

JOHN H. TIER,
Dealer in All Kinds of
ICE CREAM AND CONFECTIONS
Wholesale and Retail. Orders Promptly Delivered.
134 & 136 Park Ave. & 32 Bank Place. Tel. Store 714; House 706.
Tier's Lake House Open for the Season.

USE PRESS WANT ADS.

Sour Stomach

No appetite, loss of strength, nervousness, headache, constipation, bad breath, general debility, sour risings, and catarrh of the stomach are all due to indigestion. Kodol cures indigestion. This new discovery represents the natural juices of digestion as they exist in a healthy stomach, combined with the greatest known tonic and reconstructive properties. Kodol Dyspepsia Cure does not only cure indigestion and dyspepsia, but this famous remedy cures all stomach troubles by cleansing, purifying, sweetening and strengthening the mucous membranes lining the stomach.

Kodol
DIGESTS WHAT YOU EAT
Gives Health to the Sick and Strength to the Weak.
Bottles only. $1.00 Size holding 2½ times the trial size, which sells for 50c.
Prepared by E. C. DeWitt & Co., Chicago.

L. W. RANDOLPH.

STEINWAY PIANOS
A complete stock of slightly used and repaired Parlor, Concert Grands and Uprights, from $300 upwards.
Cash or Instalments.
Particularly adapted for students, teachers and musical institutions.
STEINWAY & SONS,
STEINWAY HALL, 109 East 14th St., and WINDSOR ARCADE, 46th Street and Fifth Ave., New York.

DEFECTIVE EYES
cause more headache than all other bodily ailments. The remedy is properly fitting glasses. Our advice is FREE.

STILES & CO.
Philadelphia EYE SPECIALISTS
107 E. Front St.
Every Thursday.
Hours:—11:15 a. m. to 1 p. m. and 1:45 p. m. to 4:30 p. m.

DRESSED CHICKENS.
There is nothing quite as good for dinner as Chicken, is there? It is something of which we never tire. A tender, juicy fowl, nicely browned and a hungry man—well, they instantly become one. We pride ourselves on our Dressed Chickens. We would like to have your meat trade also, and we think a nice plump fowl would be a good introduction. Seafood very fine and prices right. Saturday Special Sale.
FRED ENDRESS,
121-125 West Front Street.
Branch 208 Muhlenberg place

SEA BASS
The kind we have make a dinner fit for a king.
They are absolutely the freshest from the waters.
If you want the fish that will tempt the appetite of an epicure—and make a most luxurious meal, try some of our fine, fresh Sea Bass.
ROGERS' SEAFOOD MARKET,
Fred Ivamy Prop'r.
232 W. Second St.

WAR CLOUD WANING

A More Peaceful Tone Prevails at Sofia.

ACTION OF POWERS GIVES HOPE

It Is Reported That England, France and Italy Have Taken Steps to Curb the Rapacity of the Turk In Macedonia.

SOFIA, Bulgaria, Sept. 19.—A distinctly optimistic tone now pervades government and diplomatic circles here, and hopes are again expressed that war may after all be averted. From London and Constantinople encouraging news has been received. From London it is reported that the British government will send a fleet to Turkish waters, while reports from Constantinople state that Great Britain, France and Italy have intervened to prevent the continuance of massacres in Macedonia.

It is said that the representatives of these powers have notified the sultan of their dissatisfaction with the methods of suppressing the outbreak and declared that the massacres must be stopped. It is stated that they made special reference to the excesses committed by the Turkish troops in the vilayet of Uskub, where the revolutionary outbreak is insignificant and affords no excuse to the soldiers for pillaging and burning the villages and killing the inhabitants.

The porte is said to have replied that Turkey is simply carrying out the wishes expressed by the powers which urged the sultan's government to adopt energetic measures to suppress the revolution as speedily as possible. The report that these powers have taken such action has been received with great satisfaction by the Bulgarian ministry.

The diplomatic corps here also appears to be more relieved that Turkey has taken the news of Bulgaria's mobilization steps much more quietly than was anticipated. At the present moment the whole situation is regarded as being distinctly better than at any time for some weeks past.

A special dispatch from Rela says several Bulgarian bands under Captain Stoyanoff attacked Melnik, province of Seres, sixty-five miles northeast of Salonika. Two regiments of infantry, with cavalry and artillery in support, were sent from Djoumaia to relieve the garrison, and they forced the insurgents to retire to the mountains, where they are being pursued by the troops.

Desperate fighting is reported to be proceeding in a defile of the valley of the Struma, near Kresna, between Turkish troops and bands under General Zontcheff. Re-enforcements of troops have been sent from Seres.

Nazir Pasha, the Turkish commander at Monastir, is reported to have declared to the consuls there: "We have had one insurrection. It will be the last in this territory."

The Young Men's Christian union in Sofia has issued an appeal to the Christian unions in Europe and America asking them to make Sept. 27 a day of general intercession in behalf of the Macedonians.

A dispatch from Salonika says that 300 Bulgarians have been killed in a fight between insurgents and Turkish troops between Okrida and Dubra. The Bulgarian dead included many officers, one of whom wore a Russian decoration. A battalion of redifs attacked the Christian gendarmes at Mitrovitza Sept. 16, and several of the latter were killed or wounded. The rest of the gendarmes took refuge at the Russian consulate, where they are besieged. The situation at Mitrovitza is extremely critical. The Bulgarian villagers who are opposing the Turkish forces in the neighborhood of Melnik are estimated to number 1,000.

A REIGN OF TERROR.

The Turks Charged With Revolting Cruelties at Monastir.

LONDON, Sept. 19.—As a result of the intervention of the British ambassador the decree of expulsion has not been enforced against the Daily Mail's correspondent at Monastir, who under date Sept. 16 telegraphs:

"A veritable reign of terror exists here. Suspected Christians vanish utterly, presumably to prison. Spies abound on every hand. The following are some tales of atrocities which I have thoroughly authenticated: The Turks burned eighteen children to death in a baking oven at Pisoder, near Armensko, on Sept. 12. They massacred 200 women and children at Jervan in revenge for a defeat at the hands of the insurgents. Fifty women and children returning starved from the mountains to their devastated homes were murdered by soldiers. Between Sept. 10 and Sept. 12 the Bashibazouks destroyed four villages near Krushevo in the presence of the kaimakan (administrator) of Krushevo in person, massacreing and mutilating the inhabitants."

The Daily Mail's Constantinople correspondent says the porte is dissatisfied with Bulgarian assurances that the mobilization of the Bulgarian forces is only intended to prevent bands from passing the frontier, and a high military commission is now sitting at Yildiz kiosk considering a plan for the invasion of eastern Roumelia.

El Paso Chosen For Next Year.

OGDEN, Utah, Sept. 19.—El Paso was selected as the meeting place of the national irrigation congress in 1904 on the first ballot. The convention then adjourned.

King Peter Not Slain.

LONDON, Sept. 19.—A direct dispatch received here from Belgrade says: "The report of the assassination of King Peter is entirely unfounded."

TREATY'S DOOM NEAR

Only Four Days Remain For Colombia to Ratify.

THE STATE DEPARTMENT WAITING

There Seems to Be Little Likelihood For Favorable Action Regarding Panama Canal Within the Time Limit.

WASHINGTON, Sept. 19.—Only four days remain within which the ratifications of the Panama canal treaty must be exchanged. Dr. Herran, the Colombian charge, transmits promptly to the state department such details of proceedings in the Colombian congress as come to him, but what their nature is he declines to disclose. He realizes the gravity of the situation, but says he has not had any instructions to request an extension of the time for ratification, nor has the American government intimated, so far as known, that it is anxious to grant it. The state department is simply waiting.

It is stated that official advices received here contain certain facts which, it is said, put an entirely new light on the obstructions which have been placed in the way of ratification by the Colombian congress. It was also said that these advices are to the effect that the object in introducing the radical amendments to the treaty was not with the hope of their being adopted, but in order to force the concession of certain minor amendments. It cannot be learned whether there is any foundation for these conclusions.

In some quarters the suggestion is made that a real stumbling block to the ratification of the treaty might be removed if the new Panama Canal company would consent to the payment to Colombia of a stipulated portion of the $40,000,000 which it is to receive from the American government for its rights, franchises and property along the route of the proposed canal.

According to the bill reported to the Colombian senate, that government wants $10,000,000 of this money, but it is believed by some persons familiar with South American affairs that a compromise might be reached whereby half that amount would be accepted by Colombia. The latter government thinks she is entitled to some portion of the money. It is also suggested that Colombia might be willing to forego insistence on some of the other important amendments which have been proposed if she were compensated by the Panama Canal company.

Nine Hurt In Railway Collision.

CRAWFORDSVILLE, Ind., Sept. 19.—Eight passengers and a brakeman were injured yesterday afternoon at Crawfordsville Junction by the collision of Monon passenger train No. 6, from Louisville to Chicago, and a Vandalia freight train. The passenger train was passing the crossing when a Vandalia freight crashed into it, overturning the smoking car and a day coach. In the smoker were twenty-two passengers and in the coach fifty-seven. The accident was caused by the airbrakes on the freight failing to work. The freight engine struck the center of the coach, overturning it on the platform.

China Will File Claims.

WASHINGTON, Sept. 19.—The Chinese government will make a claim against the government of the United States on account of injuries inflicted by people of Tonopah, Nev., upon Chinese residents of that place last Wednesday. The Chinese minister has telegraphed the Chinese consul general at San Francisco to send him as many affidavits as he can secure showing the names of persons injured and the nature of their injuries as well as any property loss they might have suffered.

New Orleans Strike Resumed.

NEW ORLEANS, Sept. 19.—The commerce of the port is again tied up by a strike of the longshoremen, which has been revived. Not a ship is being loaded. A contract between the ship agents and the longshoremen was signed Monday which, it was believed, settled the strike permanently. The rank and file of the longshoremen now refuse to abide by the contract and accuse their committee who brought about Monday's settlement of treachery.

Mrs. Harvey Golf Champion.

MONTREAL, Sept. 19.—Miss Harvey of Hamilton, Ont., has won the Canadian women's golf championship by defeating Miss Marler of Montreal in the finals on the Royal Montreal golf links. The match was closely contested, Miss Harvey winning by 2 up and thus securing the title of lady golf champion of Canada, which had been held by Miss Thompson of St. John, N. B.

Boy Slayer In Jail.

LOCKPORT, N. Y., Sept. 19.—Lawrence Cuigel, aged fifteen years, has been placed in jail here charged with the murder of a twelve-year-old companion named Steraphini. Cuigel, his brother Stephen and the victim were together in a building in Wilson when the shooting occurred. Cuigel claims the shooting was accidental.

Detroit Races Begin.

DETROIT, Mich., Sept. 19.—The Highland Park club's fall meeting opened today and continues for nineteen days. It will be the last meeting of the northern circuit and promises to be a most successful one, as there are over 600 horses in attendance.

Frosts Nip Kentucky Tobacco.

LOUISVILLE, Ky., Sept. 19.—Light frosts have been general throughout Kentucky, and some injury to tobacco is reported.

AT YACHT CLUB DINNER.

President Attends Function Which Has Caused Much Comment.

OYSTER BAY, N. Y., Sept. 19.—Among the callers on the president yesterday afternoon were J. O. Thompson, internal revenue collector for Alabama, and Captain Charles Scott, two of the three Alabama advisers of the administration. They had a long conference with the president.

Eight or ten important federal appointments are to be made in Alabama within a few months. These were discussed at the conference. Some of the nominations will be sent to the senate soon after congress convenes in extraordinary session.

President Roosevelt was the guest of honor at night at the annual dinner of the Seawanhaka-Corinthian Yacht club at its handsome and spacious home on Center island, in Oyster bay. While many men prominently identified with yachting in the east were present and the dinner was a handsome and delightful affair, as a function it was not so elaborate as the dinner committee originally had planned.

The president gave the club to understand that he could not attend the dinner if it was to be made a great banquet, with many invited guests outside of the club membership. It was intended to have among those in attendance Sir Thomas Lipton and members of his party now sojourning in this country and a large number of distinguished army and navy officers, all of whom were to be invited to meet the president. This plan did not meet the president's approval, and the list of guests was curtailed. An invitation was sent to Sir Thomas Lipton, but he was unable to accept on account of illness and because of his engagements in the west.

The president about 8 o'clock last evening, escorted by Lieutenant Charles F. Preston, commander of the naval yacht Sylph, and Midshipman Hamner, entered a launch at the J. West Roosevelt pier and proceeded to the yacht club house across the bay. He was met at the club landing by Chairman Colgate Hoyt of the board of trustees and other officials of the club and escorted to the clubhouse. His entrance elicited applause and cheers.

Notwithstanding the fact that the president was among friends and fellow club members precautions were taken to insure his personal safety. Two secret service officers remained near him, and additional precautions were taken by the club itself.

Kaiser Visits Francis Joseph.

VIENNA, Sept. 19.—Emperor William has arrived here from Bellye, Hungary, in the vicinity of which place he has been stag hunting with Archduke Frederick. Emperor Francis Joseph, wearing the uniform of a German field marshal, met Emperor William at the railroad station. The German emperor wore the uniform of an Austrian cavalry general. He was accompanied by Chancellor von Bulow. The monarchs cordially kissed each other three times and then shook hands warmly. After an inspection of the guard of honor the emperors drove through the crowded and decorated streets to the Hofburg.

Farmers Driven From Home.

LACROSSE, Wis., Sept. 19.—Farms situated on lowlands within a radius of fifty miles of Lacrosse are tenantless because of floods which are sweeping away buildings, crops and cattle. The United States weather station here issued a warning to farmers residing in dangerous localities, and the police force and mounted couriers were engaged in carrying the warning to the people. Hundreds of families have abandoned their homes and are fleeing to the hills which follow the line of the river, leaving all to the mercy of the flood.

On Chickamauga Field.

CHATTANOOGA, Tenn., Sept. 19.—Fifteen hundred survivors of Wilder's famous brigade yesterday assembled on the Chickamauga battle field near the spot where the Wilder memorial monument has been erected and commemorated the fortieth anniversary of the battle of Chickamauga. General John T. Wilder and nearly all of the surviving officers of the brigade were present. An address was delivered at Chickamauga by General Wilder, Colonel Tomlinson Fort, a prominent Confederate veteran, and others.

Bonaparte on Indian Scandals.

WASHINGTON, Sept. 19.—Charles J. Bonaparte of Baltimore, who has been appointed to investigate Indian Territory affairs, has had a conference with Acting Secretary Ryan of the interior department. Mr. Bonaparte said he expected to visit Indian Territory in making his investigations, but did not know when he would go there. He said that he had a tentative policy mapped out, but was not prepared as yet to announce it. He has gone to Boston, but will return here next week.

Frost Hurts Texas Cotton.

AUSTIN, Tex., Sept. 19.—A large portion of the Texas cotton belt was visited by frost. The frost was light in most localities, but it has done much damage to the cotton crop. It is the earliest frost on record in this state.

Mark Twain's Illness.

ELMIRA, N. Y., Sept. 19.—Mark Twain had a slight attack of bronchitis Sunday and has been indisposed all the week. He is now able to be out of doors and is feeling quite well.

Famous Scotch Professor Dead.

ABERDEEN, Scotland, Sept. 19.—Professor Alexander Bain, formerly lord rector of the university here and for twenty years professor of logic and English literature, is dead.

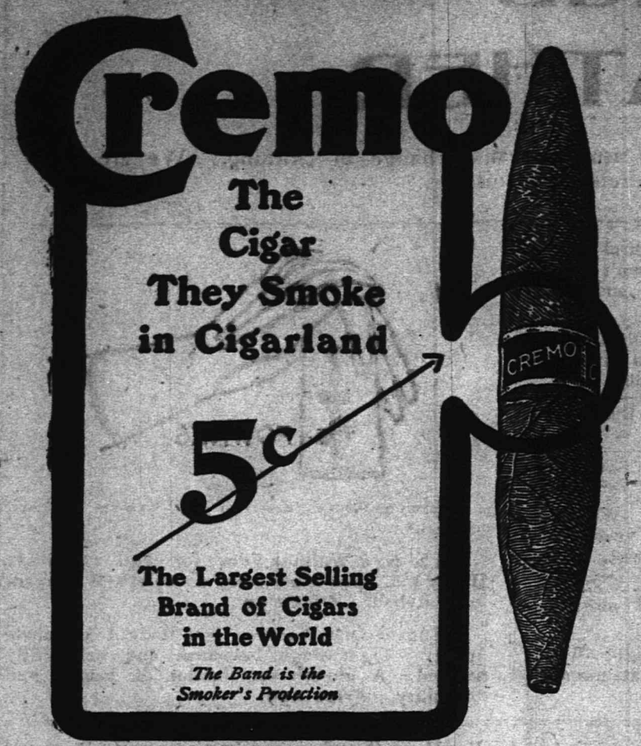

HOUSEKEEPERS' SUPPLIES.

We have a full assortment of
Enamel Wares,
Tin Ware,
(ordinary and rust proof.)
Cutlery and Woodenware,
Ranges and Fittings,
Fruit Jars and Rubbers.
Tin Cans and Sealing Wax,
Preserving Kettles,
Jelly Glasses and Parafine
Stone Pots and Jugs.

Gayle Hardware Co.
Front St. & Park Ave. Tel. 682

Fit Well,
Look Well,
Wear Well.

Lowest Prices—Best Values.

Werner's Fall Suits and Overcoats

Now ready for your inspection;
it will pay you to see them.

WERNER'S CLOTHING HOUSE,
206 WEST FRONT STREET.

THE USE OF
REYNOLD'S PETROLEUM HAIR TONIC
MEANS
Healthy Scalp, Natural Growth of Hair (no falling out), no Dandruff. 50 cents bottle.
Prepared only by
T. S. ARMSTRONG,
Corner Park and North Aves. (The Apothecary.) Plainfield, N. J.

PUTNAM & DEGRAW
SPECIALS:

Hand-made Shawls at.....1.00, 1.50 and 2.00
Wrist and Side Bags, assorted colors, at...10, 25, 50, 75, 89c and 1.00
Men's Negligee Shirts, extra value, at.....50c and 1.00
Ladies', Gents' and Children's Hose, from.....10c up
Agents for May Manton Patterns.....10c each

EDUCATIONAL.

St. Gabriel's Academy,
Cor. Jackson and Watchung Aves.,
Plainfield, N. J.
Select School—Conducted by the Sisters of Mercy.
The course of studies is thorough, embracing all the branches requisite for a solid and refined education.
The Academy will open on Tuesday, Sept. 8. Difference in religion is no obstacle to admission of pupils.
For further particulars apply to
8 21 1m SISTER DIRECTRESS.

Cedarcroft School
For Boys.
Opens September 16th.
For information apply to
R. M. HUSE, Principal,
19 1m 1003 Park Ave., Plainfield.

MR. LEAL'S
-SCHOOL-
WILL RE-OPEN
... September ...
FIFTEENTH.

EIGHTH SEASON.
Mr. Frederick F. Dawes,
Assistant Teacher with Mr. T. George Dedworth, 12 East Forty-ninth Street, New York.
CLASSES FOR DANCING AND POLITE TRAINING
Seminary Hall, Plainfield, N. J.,
commencing
TUESDEY, OCTOBER 13, 1903.

-Piano Instruction-
Resumed Sept. 17, 1903.
Miss Anna O. Marsh and
Miss Minnie S. Marsh.
Virgil Clavier Method, a Specialty.
915 Madison Ave.

Plainfield Seminary
will re-open
Thursday, Sept. 17, 1903.
Thirty-sixth Year.
Principals { MISS KENYON / MISS ARNOLD

New York Law School { 35 Nassau St., New York City. } 'Dwight Method' of Instruction.
Students may take Day School or Evening School. LL. B. in two years; LL.M. in three years. High standards. Prepares for bar of all States. Send for catalogue.
8 21 2m e o d GEORGE CHASE, Dean.

Plainfield Business College,
CITY BANK BUILDING.
DAY AND NIGHT SCHOOL.
Students can enter at any time.

OYSTERS - FISH - OYSTERS
Lovers of oysters come and see my celebrated Glenwood Oyster on sale now
25c per quart
and they are fine as silk. All kinds of fresh fish at popular price.
JERRY FOSS,
Model Seafood Market.
230 Park Ave. Tel. 632.

Advertised Mail Matter.

Plainfield, N. J., September 14, 1903.
E. H. BIRD, P. M.

Adams, Mrs W H	Johnson, Mrs Carey
Allen, Miss Chas W & Co	Johnson, Mr George
Anderson, Miss Jeh'anna	Kellogg, Mrs M D
App, Ed	Koing, Mr
Beckman, Mr Chas	Labor, Mr C
Bergmann, Miss M'rg'et	Lock, Miss Bertha B
Block, Frank	Lockard, Mr Horace
Blume, Miss Annie	Moore, Mr Clarence
Buchanan, Miss Lias	Merando, John
Davis, Miss Dela	O'Connor, Miss Mary
Debaun, Mrs Abbie	Parkam, Miss Mary
DeGroar, Mrs C J	Peterson, Mr August
Dennick, Miss Elweeda	Peer, Mr Harry
Dennick, Mr Jacob	Prickett & Compton,
Diehl, Mrs George	Regan, Miss Delia
Dolphin Mfg Co	Scott, Edward C
Drake, Mr C E	Schnaescher, Miss
Egan, Mr	Helen P
Eiterich, Mrs Eliza	Senker Lizzie
Evans, Gwynn	Shortman, Miss Flor'ace
Everest, Mr	Smith, May
Farrell, Mr Gerald J	Smith, Claretta
Flum, Victor G	Spellissy, Mast Arthur E
Garland, J E	Spellissy, Mast. Fred W
Gee, Miss Mary L	Stock, Mrs Wm M
Hagaman, Miss Martha	Voorhies, Miss Rachel
Halligan, James	Wallace, Miss Anna
Harsell, Miss Edith	Watson, G S
Hasting, Miss Degar	Williams, W G
Hill, Mrs Mary V	Wilkins, Mrs J B
Hine, Miss Elizabeth	Wonder, Miss Pauline
Holter, Helena	Woods, Miss Leonie
Hore, Mr Thomas	Wycoff, Mr Samuel

Please Say Advertised.

TITUS H. LAURY,
Mason and Builder,
Office, 323 E. Front St.
Tile Setting, Mantel and Front Work

BASEBALL SCORES.

Results of Yesterday's Games In the National and American Leagues.

NATIONAL LEAGUE.

At Cincinnati—
New York..... 0 0 0 1 0 3 1 1 1—7
Cincinnati..... 1 1 0 0 0 3 0 0 0—5
Hits—New York, 11; Cincinnati, 16. Errors—New York, 2; Cincinnati, 4. Batteries—Mathewson, Taylor and Warner; Sudhoff and Peitz.

At Pittsburg—
Boston..... 1 0 0 0 0 2 2 1 0—6
Pittsburg..... 0 0 0 0 1 0 3 0 3—7
Hits—Boston, 8; Pittsburg, 12. Errors—Boston, 1; Pittsburg, 2. Batteries—Malarkey and Moran; Leever and Phelps.

Second game—
Boston..... 0 0 0 1 0 2 0 0 1—5
Pittsburg..... 1 0 0 0 1 1 0 2 1—6
Hits—Boston, 12; Pittsburg, 12. Errors—Boston, 2; Pittsburg, 1. Batteries—Pittinger and Moran; Thompson and Smith.

At Chicago—
Philadelphia..... 0 0 1 2 1 0 0 0 1—5
Chicago..... 2 1 0 0 0 0 0 1 0—4
Hits—Philadelphia, 9; Chicago, 10. Errors—Philadelphia, 4; Chicago, 3. Batteries—Sparks and Docin; Wickes and Kling.

Second game—
Philadelphia..... 4 0 0 0 2 0 1 0 3—10
Chicago..... 0 0 0 0 0 0 0 0 0—0
Hits—Philadelphia, 14; Chicago, 6. Errors—Philadelphia, 4; Chicago, 3. Batteries—Frazer and Zimmer; Graham, Currie and Kling.

TABLE OF PERCENTAGES.

	W.	L.	P.C.
Pittsburg	83	43	.674
New York	80	52	.606
Chicago	73	53	.595
Cincinnati	69	58	.543
Brooklyn	64	63	.504
Boston	53	78	.404
Philadelphia	42	82	.339
St. Louis	42	83	.323

AMERICAN LEAGUE.

At New York—
Chicago..... 0 0 0 0 0 1 0 0 0—1
New York..... 0 0 2 0 1 4 0 0 *—7
Hits—Chicago, 9; New York, 11. Errors—Chicago, 5; New York, 2. Batteries—White and Sullivan; Wolfe and Beville.

Second game—
Chicago..... 0 0 1 0 0 0 0 2 0—3
New York..... 0 0 0 1 0 1 3 1 *—6
Hits—Chicago, 7; New York, 9. Errors—Chicago, 2; New York, 1. Batteries—Owen and Slattery; Howell and Beville.

At Philadelphia—
St. Louis..... 5 0 0 0 0 0 0 0 0—5
Philadelphia..... 0 0 3 0 1 0 3 0 *—7
Hits—St. Louis, 5; Philadelphia, 9. Errors—St. Louis, 0; Philadelphia, 2. Batteries—Sudhoff, Morgan and Suyden; Bender, Plank and Schreckengost.

Second game—
St. Louis..... 7 0 2 0 0 0 0 0 0—9
Philadelphia..... 0 0 2 0 0 0 0 0 0—2
Hits—St. Louis, 13; Philadelphia, 6. Errors—St. Louis, 0; Philadelphia, 0. Batteries—Powell and Bugler; Henley, Bender, Fairbanks and Schreckengost.

At Boston—
Cleveland..... 2 3 0 0 1 0 0 0 0—6
Boston..... 0 0 0 0 3 0 1 1 2—7
Hits—Cleveland, 9; Boston, 9. Errors—Cleveland, 5; Boston, 0. Batteries—Killian and Abbott; Dineen and Farrell.

At Washington—
Washington..... 0 0 1 1 0 2 0 0 *—4
Detroit..... 0 0 0 0 0 0 0 0 0—0
Hits—Washington, 9; Detroit, 7. Errors—Washington, 0; Detroit, 2. Batteries—Dunkle, Wilson and Kittridge; Kissenger and McGuire.

Second game—
Washington..... 0 0 1 0 1 3 1 0 *—6
Detroit..... 0 0 1 0 1 0 3 0 0—5
Hits—Washington, 9; Detroit, 9. Errors—Washington, 1; Detroit, 4. Batteries—Patten and Drill; Kitson and Buelow.

TABLE OF PERCENTAGES.

	W.	L.	P.C.
Boston	85	43	.664
Cleveland	72	58	.554
Philadelphia	67	58	.538
New York	64	58	.525
Detroit	61	65	.484
St. Louis	61	66	.481
Chicago	56	71	.441
Washington	41	87	.320

Dan Patch Failed.

READVILLE, Mass., Sept. 19. — It seems quite probable that but for the slowness of the footing in the last 200 yards the champion harness horse, Dan Patch, would have succeeded in his attempt here to lower his own record of a mile in 1:59, made at Brighton Beach a few weeks ago. Paced by one runner the quarter was made in 30 seconds and the half in 59¼. From there on he had the benefit of two runners and reached the three-quarters in 1:29¼. The record then seemed to be trembling, but on getting into the stretch a heavy bit of track was experienced, which tired the pacer so much that he reached the wire in 2:00 flat.

One Favorite Won.

NEW YORK, Sept. 19.—Bright, cool weather prevailed at Gravesend, and a fair crowd was in attendance. Only one favorite won. The Flatlands selling stakes for two-year-olds, the feature event, went to the 10 to 1 shot Latola. The favorite, Flamula, was second and Mordella third. Latola led from start to finish, but had to be hard ridden to win by one and a half lengths. Jockey Hicks, who had the mount on Albany Girl in the fifth race, fell at the start, the boy escaping serious injury. The track was slow.

Major Delmar Tries For Record.

PHILADELPHIA, Sept. 19.—Major Delmar, driven by A. P. McDonald, at the Philadelphia Driving park endeavored to beat his trotting record of 2:00¼, recently made at Syracuse, N. Y., and failed. The gelding, carrying its driver and sulky with the combined weight of 181 pounds, covered the mile in 2:06½. The track was in fair condition, and nearly 2,000 persons witnessed the trial. The time by quarters: Quarter, 0:32½; half, 1:04½; three-quarters, 1:35½; mile, 2:06½.

Six Favorites Won.

ST. LOUIS, Sept. 19.—Six favorites won at Delmar park yesterday over a heavy track. Little Scout at 1 to 2 won the handicap in a gallop from Siddons. Alcom R. was driven out in the first. Worthington won handily. Quaker Girl was hard ridden to beat Wreath of Ivy, Stand Pat had no trouble in beating Light Opera, and Dave Somers won by three lengths in the last.

Last Day at Buffalo.

BUFFALO, Sept. 19.—Meriene and Caithness, heavily backed second choices, won at Kenilworth. The Kenilworth meeting closes today, and August Belmont, chairman of the Jockey club, is a guest at the track for the day. The majority of the horses here will continue the northern circuit at Detroit, Mich., others going to Toronto for the meeting there before returning east.

Chicago Bookmakers Indicted.

CHICAGO, Sept. 19. — Indictments have been returned against thirty-three bookmakers doing business on the local race tracks. The charge against them was made under the general law against gambling. Some evidence was offered against the officials of the racing association, but no bills were returned against them.

CHAMBERLAIN TALKS

First Public Statement Since Resignation.

THE PEOPLE MUST BE EDUCATED

Tariff Reform Has Plenty of Material at Hand With Which to Urge Its Conflict For Supremacy In Great Britain.

LONDON, Sept. 19.—Writing from his home at Highbury, Birmingham, Mr. Chamberlain made his first public statement since his resignation. His letter is in reply to C. A. Pearson, chairman of the executive council of the Tariff Reform league, who asked if Mr. Chamberlain coincides with his view that the examination of the tariff may be considered as sufficiently advanced and that the league should now use its resources to advocate the employment of a tariff for the purpose of consolidating and developing the resources of the empire and defending the industries of the United Kingdom.

Mr. Chamberlain says: "I agree with your views that we have sufficient material in the way of facts and figures. We have now to state our conclusions and endeavor to get the people to adopt them."

Mr. Chamberlain then gives his understanding of the position of the Tariff Reform league under two heads as coinciding with his position. Their objects, he says, are: "First, a closer union with the colonies by means of preferential tariffs in order to endeavor to make the empire self sufficing as regards its food supply; second, the employment of a tariff as a weapon to secure greater reciprocity with foreign nations or, failing such arrangement, to prevent loss to the home industrial markets under the competition of protected countries by retaliating upon them the treatment they mete out to us.

"On this understanding as to our views," concludes Mr. Chamberlain, "I wish the league success and the support of every one desiring the union of the empire and the continued prosperity of British commerce."

Palma's Visit to Santiago.

SANTIAGO, Cuba, Sept. 19.—During a speech made by President Palma in front of the palace last evening the people became excited because the crowds were forced back by the police, and a rifle in the hands of a sergeant of the rural guards was discharged by accident, it was claimed. This caused a panic, and the people turned and ran. A few persons were slightly hurt. Order was soon restored. The president, who was enthusiastically received, in the course of his remarks thanked the people for their loyalty and universal condemnation of those who had attempted to breed an insurrection and urged them to endeavor to further strengthen public sentiment against any seditious ideas.

Burned to Death by Gasoline.

ST. LOUIS, Sept. 19.—Mrs. Mary E. Jahn and her thirteen-year-old daughter, Pearl, died from burns caused by gasoline, and Harry, the ten-year-old son of the woman, who turned the explosive fluid on in his sleep, cannot live. The boy had been in the habit of helping his mother about the stove during the day. He was a somnambulist and in his sleep turned on and lighted the stove. A fire resulted that burned Mrs. Jahn and Pearl, who ran to the boy's aid.

Canadians Oppose Reciprocity.

TORONTO, Sept. 19.—The Canadian Manufacturers' association has again emphasized its expression in condemnation of any attempt to accomplish a reciprocitiy arrangement with the United States. A plea for the severance of the tariff from politics was warmly received, and a motion was unanimously passed asking the government to appoint a commission of experts who shall have constant supervision of tariff policy and changes.

Blame For Olympia Accident Fixed.

WASHINGTON, Sept. 19.—The report of the board of officers appointed to investigate the recent accident on board the cruiser Olympia at Norfolk finds that Corporal Yerkes of the marine corps, who was killed in the explosion of alcohol, was mainly responsible for the accident. The court martial of two of the enlisted men has been ordered.

Crane Commands Porto Rican Troops

SAN JUAN, Porto Rico, Sept. 19.—Lieutenant Colonel Charles J. Crane of the Eighth infantry has arrived at Ponce and was received with military honors. He has formally assumed command of the forces in Porto Rico, relieving Colonel James Buchanan.

Brooklyn Slaughter House Burned.

NEW YORK, Sept. 19.—Fire has destroyed all but the walls of the extensive slaughter house of Abraham Levy & Co. in Brooklyn. The loss is estimated at between $100,000 and $125,000, principally of valuable machinery.

Clarke Challenges Hanna.

NORWALK, O., Sept. 19.—Hon. John H. Clarke, Democratic candidate for United States senator, in a speech here last night formally challenged Senator Hanna to meet him in joint debate on the issues of the campaign.

North Carolina Post Office Robbed.

RALEIGH, N. C., Sept. 19.—A special from Troy, this state, says the post office there has been robbed of between $300 and $500 in money and stamps. There is no clew to the robbers.

Weather Probabilities.

Fair and warmer; light west winds.

THE DAILY PRESS.

INDEPENDENT IN POLITICS.

A. L. FORCE, - Editor and Proprietor.

Published Daily, except Sunday, at 3:00 p. m.

225 North Avenue. Telephone Call 61.

Two cents a copy. Ten cents a week. $5.00 a year—in advance.
No extra charge for papers mailed to points in the U. S. and Canada.
Delivered by carrier or by mail.
THE PRESS has the most complete carrier and mail service of any paper in the metropolitan district.
Any subscriber failing to receive a single issue will confer a favor by notifying the business office.
Advertising rates mailed on request.
Copy for Change of Advertisements to ensure change the same day MUST be in this office by 9 a. m.

THE PRESS is for Sale at—
UNION NEWS CO. . . . . R. R. Station
J. M. HARPER . . . . . 411 Park Ave
E. A. LAING . . . . . 180 W. Front St
A. D. MALLINSON . . Fourth and Liberty Sts
TROLLEY WAITING ROOM . . Watchung Ave
M. ESTIL . . . . . 111 Park Ave
W. P. MATTISON . . . . . 85 Somerset St
GEO. SCRIBNER . . . . . 319 Watchung Ave
J. HATFIELD . . . . . 218 Watchung Ave

Plainfield, N. J., Sept. 19, 1903.

The Daily Press has a higher circulation rating than is accorded to any other paper in Plainfield.—Printers' Ink.

Two good games of baseball scheduled for this afternoon.

"Sam" Parks, "Mother" Jones and "Carrie" Nation—a combination hard to beat in their specialty act "notoriety seeking."

The weather man says this has been the coldest summer in eighty-seven years. But then the weather man—well we won't get personal.

An American syndicate has purchased the Popocatepetl volcano. We are awaiting an announcement that the spot has been opened as a pleasure park.

Joe Chamberlain steps down and out and is followed by two other members of the Cabinet, but fortunately Englishmen are not an excitable people and we won't hear of riots and revolutions.

What has become of that Cleveland boom? A suitable reward will be paid to the finder by Editor McKelvey, of the Brooklyn Eagle, Senator James Smith, of Newark, and Staff Little, of Princeton.

Some of the streets were in darkness last night because repairs had not been made to the electric wiring system. The city is paying for the lights and no time should be lost in resuming the service.

The Newark Evening News insinuates that Mayor Smalley talks too much. Far from it, the strenuous man of North Plainfield would be excusable if he did more talking, but he seems to prefer to make himself felt by creditable action.

In another column will be found views expressed by several newspapers as to the attitude of Plainfield Republicans towards their own county ticket. The opinions are widely diversent and have been collected at random from Democratic, Republican and Independent journals.

'Tis the constant drop of water
Wears a hole in solid stone.
'Tis the constant gnaw of Towser
Masticates the hardest bone.
'Tis the constant wooing lover
Carries off the cooing maid,
And the constant advertiser
Is the man who gets the trade.
—Brownsville Monitor.

The wisdom of selecting J. Herbert Case to fill a vacancy in the board of directors of the Plainfield Trust Company is unquestioned. Since the institution commenced business, Mr. Case has been a great factor in insuring its success and its present flourishing condition has been largely brought about by him as its secretary and treasurer.

The Plainfield woman who soberly announced her wedding to a already married man and then staved off bigamy proceedings by coolly saying that she was only joking has a peculiar sense of humor. It recalls the pessimistic declaration of Magistrate Crane, of New York, that he only believes one statement in a thousand made by a woman. Fortunately the character of women with which he comes in contact officially is a very small minority in this world.

Can anyone give a sensible reason for the practice of many Plainfielders doing their shopping in New York. Money earned here and spent out of town does Plainfield a positive injury. It detracts from the prosperity for it takes the money elsewhere. Excuse is sometimes made that local stores do not have such a line of goods from which to make a selection, which we think is an often exaggerated plea. Granting it to be so, however, when will the local stores be able to carry a greater stock if residents continue to purchase in New York. Whenever there is a demand, the shopkeeper is shrewd enough to supply it quickly.

AMONG MEN IN THE SHOPS

SEEN AND HEARD IN PLAINFIELD'S INDUSTRIAL PLANTS.

George Clarke, formerly with the Potter Press Company, has taken a position with the Rogers Corporation on Madison avenue.

Thomas W. Loyless, editor of the Augusta, Ga., Chronicle, visited the plant of the Potter Press Company last week. Mr. Loyless has just purchased a Potter press, which is a duplicate of those used by the Washington Star, Chicago Chronicle and other metropolitan dailies.

CITY JOTTINGS.

—Work on the new Warren Engine Company's building was resumed yesterday morning.

—Thirty carloads of live stock passed through this city yesterday on the way to Jersey City.

—Viola Allen, five years old, daughter of I. P. Allen, of Pearl street, cut a five-inch gash in her foot Thursday while paddling barefoot in a mud-puddle.

—The owners of the big woolen mills of Raritan are sending their bookkeeper, Chas. Thurston, to Plainfield Business College to take a course in shorthand.

—C. W. Harden, formerly auditor of the Westfield and Elizabeth Street Railway, has gone back in the street railway service in the office at Rahway Junction, Westfield.

—William H. Hand & Son have just placed a large fire-proof safe in their office, East Second street, which will be a source of security to them and their customers also, as they carry a large number of freight and other receipts.

—Do not fail to stop at Neuman Brothers Monday morning. They will have one of the choicest selections of fruits and vegetables of the season. Peaches will be on sale in great assortments. Trade at Neuman Bros. and save time and money.

—The Plainfield Board of Education held an informal meeting a few days ago and in a general way discussed details regarding the proposed new High School. Arrangements are not quite complete from the awarding of the prize money for the best set of plans, although it is believed that this will be done in the near future.

—One thousand men from Plainfield go to New York every day. A few of these men have incomes of twenty-five thousand dollars and more. Many of them receive salaries of five thousand dollars. But a large number of young men are earning wages from eight to sixteen dollars a week. Thousands of eyes, here as elsewhere, are seeking the road that leads speedily from the five hundred to the five thousand dollar class. The gateway to the the road is opportunity, but first comes a gateway called "Fitness." The Y. M. C. A. educational classes give valuable assistance to young men in fitting them for the wonderful opportunities of modern business life. Write a postal to the secretary, asking him for information about the educational work.

PERSONAL.

H. G. Phillips, of Park avenue, has returned from Beach Hill Falls, Pa.

C. Marvin Dolliver, of Grandview avenue, was in Somerville Thursday on business.

Charles German, of New York, has returned from a visit with Augustus C. Nash, of Prospect avenue.

Frank McDonald, of Pittsfield, Mass., is visiting his father, Richard McDonald, of Watchung avenue.

Mr. and Mrs. Edward Housel have returned to their home in South Branch after a visit with Mr. and Mrs. Harry C. Runyon, of West Front street.

Mr. and Mrs. Randolph Marsh, of Plainfield avenue, left yesterday for a brief visit at the home of Mrs Marsh's mother, Mrs. John Brushby, of New York City.

War on Trading Stamps.

At a meeting of the Business Men's Association, of Newark, it has been decided that all members of the organization shall give up the use of trading stamps November 1. A fine of $25 will be imposed on any merchant belonging to the association who uses the stamps after that date.

CASTORIA
For Infants and Children.
The Kind You Have Always Bought
Bears the Signature of Chas. H. Fletcher

A CHANGE OF WEATHER.

A change of weather usually means a change of clothing. We are in readiness to meet all your requirement in this line.

At 50c—Men's medium-weight natural gray Merino Undergarments for those who can't wear wool. Fine, soft, warm, nicely trimmed and full sizes.

At 1.00—Root's well-known "Tivoli" Underwear, made of selected Australian wool of superior fineness. Non-shrinkable, non-scratchable.

At 1.00—Guage Wool Garments for those who must wear wool but want it light.

At 25c pr—Light-weight Cashmere Socks in both black and gray mixed. Excellently fashioned.

Fall importation of Hosiery now in. We have some grand values in this line. We are sure that our Ladies' 25c Hose cannot be surpassed. We have them all black, split soles and white feet.

At 25c—Ladies' Ribbed Vests of most excellent quality. Pants to match.

At 1.35—Ladies Superfine light-weight Wool Vests and Pants. Just right for immediate use and fine enough to suit the most fastidious.

Fownes Gloves are too well known to need comment.

The New Walking Glove for Fall now here. Heavy kid, open seams, very durable and exceedingly stylish. **Price 1.50.**

Eugene Dress Gloves, real kid of exquisite quality. Light weight but firm and beautifully finished. A superb combination of beauty and durability. **Price 1.50.**

In the Carpet Department—New Lace Curtains, new Portieres, new Rugs and new Carpets make the department one of great attractiveness. If you have not visited it a revelation awaits you. Shades ready made and made to order. Awnings removed, repaired and stored. All work done in the most satisfactory manner.

Housefurnishing Bargains.

Clothes Baskets 46c
Medium size, made of good willow; usually 59.

Jelly Glasses 19c
a dozen, full 1-third pint size, with covers.

Carpet Sweepers 98c
Genuine Bissels make; only a few of them to sell at this price.

Nickel Lamps 1.19
Central draft burner, a good lamp for sewing or reading. Reg. 1.50.

Salad Bowls 25c
Real Austrian china, beautifully decorated & gold stippled. Just ½ price.

Royal Fruit Jars 98c
a dozen, qt. size, these have lightning tops, the jars square, covers round

Sale of Flower Pots
Nice clean goods, complete with saucers.

Enameled Ware 45c
A table full, all sorts; worth double.

Furniture Bargains.

Bed Outfits 5.98
Consisting of a heavy white enameled bed, full size, all iron woven wire spring and soft top mattress.

Crib Outfits 4.98
All complete with white enameled crib, woven wire spring and soft top mattress. All complete for the price of the crib alone.

Sale of Rockers 2.85
A chance to buy a regular 5.00 one at the above price, in oak and mahogany.

Parlor Chairs 3.98
Mahogany finished frames, seats upholstered in damask, reps and velours. 5.00 would be very cheap for them.

Fine Couches 9.65
A large heavy oak frame tufted couch, full spring edge, covered with velours. They always sell at 12.50.

Dining Tables 3.98
A solid oak 6 ft. table, strong and durably made top 42x42 inches. Regular price 5.00.

WOODHULL & MARTIN.

Ten Thousand Churches
in the United States have used the Longman & Martinez Pure Paints.
Every Church will be given a liberal quantity whenever they paint.
Don't pay $1.50 a gallon for Linseed oil (worth 60 cents) which you do when you buy thin paint in a can with a paint label on it.
8 & 6 make 14, therefore when you want fourteen gallons of paint, buy only eight gallons of L. & M., and mix six gallons of pure linseed oil with it.
You need only four gallons of L. & M. Paint, and three gallons of Oil mixed therewith to paint a good sized house.
Houses painted with these paints never grow shabby, even after 18 years.
These celebrated paints are sold by
WOOLSTON & BUCKLE, Plainfield.
H. C. MEYER, Scotch Plains.

To Be Or Not to Be.

In his speech nominating Mr. Buckle, in the Republican County convention last Thursday, Mr. MacMurray said that his fifteen delegates represented 1800 of Plainfield's 2200 Republican votes cast in the primaries. As Mr. Fowler had about 1200 majority there last fall, if these 1800 voters follow the example of their delegates, and bolt on election day, it would mean a big majority the other way this fall. But, will they?—Rahway Union-Democrat, (Dem.)

Dime Savings Institution,

OF PLAINFIELD, N. J.,
No. 110 East Front Street.

Interest paid on all sums from $5 to $2,000. Interest payable July 1 and Jan. 1.

J. Frank Hubbard - President.
W. F. Arnold, } Vice-
Jeremiah Manning, } Presidents.
James C. Pope - - Treasurer.

MEISSNER'S HAND LAUNDRY,
432 WATCHUNG AVE.
Bring your fancy dresses, laces, lace curtains and fine fabrics to us, as we take especial care and do them in the best manner.

CHARTER NO. 2243.

CITY NATIONAL BANK,
Cor. Front St. and Park Ave.
ORGANIZED 1875.

Capital, - - - - - - $150,000
Surplus and Undivided Profits, $150,000

J. F. HUBBARD, President.
JAS. T. CLOSSON, Vice-President.
WM. F. ARNOLD, Cashier.

DIRECTORS:
J. F. HUBBARD, JAS. T. CLOSSON, H. G. RUNKLE,
WALTER SCOTT, WM. F. ARNOLD, L. K. HYDE,
J. K. MYERS, J. F. MACDONALD, J. B. COWARD.

General Banking and Collection Business transacted. Drafts and Letters of Credit issued on all parts of the world.

THIS BANK WILL ALLOW INTEREST ON CURRENT ACCOUNTS, SUBJECT IN ACCORDANCE WITH ITS RULES, TO CHECK AT SIGHT, AND HAS ALSO ARRANGED FOR A SAVINGS DEPARTMENT IN CONNECTION WITH ITS REGULAR BANKING BUSINESS.

SAFE DEPOSIT VAULTS.
Boxes Five Dollars per year and upwards.
Valuable trunks and silverware taken on storage. Custodian of wills.

Women's Separate Dress and WALKING SKIRTS
Some Sterling Special Attractions for Tomorrow.

Women's Dress Skirts, fine quality cheviot, in blue and black, seven gore flare, trimmed with taffeta bands. Special tomorrow 3.90

A number of **Walking Skirts,** qualities up to 4.50. For tomorrow 1.98

Six dozen **Women's Waists,** sizes 32-34 only, were 1.00, 1.75, 2.50 and 2.98, will close them out at, each 50c

THE PARIS CLOAK & FUR STORE,
322 West Front Street.

PLAINFIELD'S LEADING
SPORTING GOODS HOUSE.
Plainfield Agent A. G. Spalding & Bros.
Baseball and Tennis Goods.
Imperial Bicycles, Tires and Sundries.
BASEBALL AND BASKET BALL SUPPLIES BOXING GLOVES. PUNCHING BAGS ETC., ETC. FULL LINE MUSICAL INSTRUMENTS, TRIMMINGS STRINGS, ETC.
Harry Dreier,
261-263 West Front Street.

HANDSOME, NEW, DAINTY
LINEN HANDKERCHIEFS
and just as fine as they make them
AT PECK'S.

SPECIAL SALE OF DRESS AND WALKING SKIRTS.

Walking Skirt, worth 3.00, . . 1.98	Dress Skirt, worth 5.00, ... 2.98
Walking Skirt, worth 5.00, . . 2.98	Dress Skirt, worth 6.00, ... 3.98
Walking Skirt, worth 6.00, . . 3.98	Dress Skirt, worth 9.00, ... 5.98
Dress Skirt, worth 3.00, ... 1.98	Silk Skirt, worth 15.00, ... 8.98

Boston Cloak and Fur Store.
245 W. Front St., Opp. Postoffice. 'Phone 853.

ESTABLISHED 1863.

OUR POLICY—
To extend to our customers all the advantages and accommodations that sound business principles will warrant.

OUR EXPERIENCE—
Forty Years Successful Business.

Capital $200,000.00
Surplus $50,000.00

THE FIRST NATIONAL BANK
Plainfield, N. J.

Deposits $800,000.00
Resources $1,200,000.00

OUR FACILITIES—
Modern methods in a modern banking house with twenty correspondents.

J. W. JOHNSON, President.
A. J. BRUNSON, Vice-President.
D. W. RUNYON, Cashier.

OUR FEATURES—
Safe Deposit Vaults,
A Savings Departm't,
Foreign Exchange,
Travelers' Cheques.

INTEREST PAID ON ACCOUNTS OF SUFFICIENT SIZE.

Staple and Fancy GROCERIES.
Vegetables and Fruit
IN SEASON.
Butter a Specialty.
NEW STORE AND NEW GOODS.
L. G. ORTNER
Park Avenue and Fourth Street.

MILK
Neither preservatives or coloring used.
CREAM MADE WITH A SEPARATOR AT OUR FARM.
TELEPHONE 2511.
LINDSAY DAIRY,
MOUNTAIN AVENUE.

USE
Hygeia Ice.
YOU DON'T HAVE TO BOIL IT.
F. T. OSTROM, 307 Watchung Avenue.

THE DAILY PRESS may be obtained from any of the following agents for 10 cts a week—

DUNELLEN.....Wm. Giddes
" .....George Vliet
NEW MARKET.....Herbert Dunham
SOUND BROOK...Union News Company
SOMERVILLE.....John Cornart
WESTFIELD....C. F Wittke, A. S. Snyder
SCOTCH PLAINS.....Chas. Elliott
SOUTH PLAINFIELD.....Walton Smith
CLINTON AVENUE.Mrs. Meeder, John Ryan
FANWOOD.....Chas. Elliott
BETHERWOOD. L. Uhdal, G. Brick, E. Banks
(THE PRESS is also on sale at stations.)

SUBURBAN NEWS.

DUNELLEN.

Over 150 tickets have been sold in the borough for the picnic of the Foresters at Riverside Park today. The ball game between the Dunellen A. C. and Bound Brook team will take place in the afternoon and a vaudeville show and dance will be held at night.

The property holders on North avenue are having flag walks laid in compliance with ordinance passed by the Council, but several on Washington avenue and Prospect avenue are paying no attention to it.

The committee which have been appointed to make arrangements for St. John's fair is now at work. The fair will be held on the 15, 16 and 17 of October.

Miss Maggie Rittenbush has returned home to Brooklyn, after spending the week visiting her brother, Henry Rittenbush.

South avenue has been graded up to the proper level now and will no doubt be accepted by the Council at the next meeting.

Miss Emma Nelson has returned from a two weeks' visit with her sister, Mrs. Charles Smalley, of South Orange.

Miss Mabel Ising, who has spent the summer with realtives at Shiremanton, Pa., has returned home.

Firman H. Gise has been appointed a member of the Republican executive committee for the borough.

Mrs. Isabel Carpenter has returned home after a few days' visit with friends in Newark.

One of the large horses belonging to Garretson & Gray, has succumbed to an attack of colic.

NEW MARKET.

Rev. W. T. Dorward, of Stelton, will occupy the pulpit of the Seventh-Day Baptist Church tomorrow in the absence of the pastor.

Mrs. Fred Holden, who has been suffering with a severe cold for the past week, is much improved.

George F. Bunting is now representing the township as a member of the Grand Jury.

James Stites is suffering with an attack of lumbago.

'PLAINS AND FANWOOD.

Now that the baseball season is on the wane, football is beginning to be boomed among the lovers of sport in town. There is fine material in town for putting an eleven on the gridiron, that would average close to the 150th mark. Most of this material are old players at the game who only need brushing up on team work and signal to get into the game. A meeting will be called in a few days when plans will be discussed by those interested for the placing of a creditable eleven on the gridiron to represent the village in the field of sport this fall.

There seems to be an error in the report that Linderman will be seen in any other uniform than a Scotch Plains one, this afternoon. Manager Johnston assures the baseball public that "Lindy" will be seen on Hope Common this afternoon, notwithstanding reports to the contrary. Mr. Cullin will also umpire the game, so the baseball public are assured of a clean and snappy game.

Mrs. Ann Dobbins, of East Front street, entertained the members of the Laidies' Circle of the Harrison Baptist Church, yesterday. Mrs. Dobbins, before her removal to the village, was a prominent worker in the society and her colleagues have not forgotten her, even though far away. The trip was made by trolley.

An early morning trolley going west would be appreciated by those who are employed in the shops at the West End of Plainfield, the first car leaving the village is 6:30. This is hardly early enough for those who are obliged to be at work by 7 o'clock.

The Brookside Gun Club will shortly resume its weekly shoots on their grounds near the mountains. A number of new members have joined the organization, making it one of the strongest gun clubs the village has ever fostered.

The usual services will be held at the Baptist Church tomorrow. Sunday-school, 9:30 a. m.; morning preaching by pastor, 10:45; B. Y. P. U., 7 p. m.; evening service, 7:45.

Mr. and Mrs. George W. Marsh and family, who have been residents of the village for years, removed yesterday to Mercer avenue, North Plainfield.

Mrs. McCord, mother of Thomas Whitenack, who has been quite ill from a severe attack of inflammatory rheumatism, is reported as improving.

During the heavy storm of Tuesday, the wind blew in two of the large glasses in Scheelen Brothers show windows at Fanwood.

Seeley's paper mill has closed for two weeks in order that the machinery may be overhauled and necessary repairs made.

The State election on the constitutional amendments is called for Tuesday, polls being open the same as any general election.

Mr. and Mrs. Uhler and family, of the borough, have returned from their summer outing, which has been spent along the coast.

Mrs. Louis Morel has been entertaining her sister, Miss Debbie, of Stony Hill, for a few days.

Mr. and Mrs. Joseph Gray, of Front street, are entertaining Mr. Gray's brother from New York.

Mrs. John Flannery is spending two weeks as the guest of Mrs. Isaac Oliver, at Kearney.

Mrs. Maria Noble is one of the latest of the residents to connect with city water.

John Rickerson was the guest Friday night, of friends at Berkley Heights.

SOUTH PLAINFIELD.

At the Baptist Church tomorrow, the pastor will speak upon interesting topics, both morning and evening. The Christian Endeavor meeting will be conducted by Mrs. Cubberly.

The Skin Soft and Smooth,

Sunburn Immediately Relieved

with the use of

Glycerole of Arnica.

A Toilet Preparation of Great Merit. Pleasantly Perfumed.

Manufactured only by

W. RANDOLPH,

The Prescription Druggist

143 West Front Street.

HUYLER'S AGENT.

EDITORIAL OPINIONS ON PLAINFIELD BOLT

(CONTINUED FROM PAGE 1.)

a body, before any nominations had been made, repudiating the whole Republican platform, which among other spread eagle buncome endorsed the administrations of Governors Griggs, Voorhees and Murphy and approved the acts of the late Legislature. This prompt action of leading Plainfield Republicans may be taken to mean not only that they at last see through the shallow sophistry which has heretofore held them in the grasp of a corrupt and treacherous political party, but also to indicate their intention while withdrawing from Union County politics to favor the annexation of their city to the more congenial county of Somerset, already redeemed from the bugbear of Republicanism and bidding fair to soon lead all counties in Democratic State government. So mote it be! — Bound Brook State Centre-Record.

Chasing Rain-Bows.

From now until election day we may expect to be regaled with all sorts of fanciful tales about the advantages that are to accrue to the Democratic candidates for Assembly as a result of the delightful faction row developed in the Republican convention at Elizabeth on Thursday. Stories of all the Republicans in Plainfield who intend to vote against Kirk will be told and retold until no doubt many will be convinced of their truth and accuracy. And then on Election Day—well, the hidebound partisans of the city of Plainfield will go to the polls and cast their ballots for the Republican candidates without a scratch or mark.

Democrats who hope to gain any advantage from a Republican faction fight in Union County are chasing rainbows, of beautiful coloring but exremely remote location. The average Republican in this county and particularly in Plainfield believes that the most consummate rogue in that party is more preferable for any office to the most able and conscientious Democrat ever named as a candidate. Union has became a hot-bed of petty, intolerant partisanship and faction squabbles in Republican circles are forgotten on election day.

Last year we heard more lurid threats of the intentions of the Fowler gang in Plainfield with respect to the candidacy of Senator Cross that even those blowhards were accustomed to but on election day they promptly turned in and gave him a majority of 683. The only feature of Thursday's row for which Democrats have any reason to be grateful is the fact that the gang backed by Fowler received such a complete turning down. Neither Union County nor the State has ever had a more petty, unscrupulous and worthless crew than that which Fowler has gathered in his political machine and it requires neither love nor respect for the Kean faction to regard its success with pleasure.—Summit Record, (Dem.)

OLIVE OIL

Our own importation direct from France.

The Quality is Unsurpassed.

Prices Below Competition.

Neuman Bros.

Watchung Ave. and Fifth St.

MONEY SAVING CARPETS.

You will save money if you purchase your carpets of us.

We've had a pressing demand for our beautiful Axminster, Brussels and Ingrain Carpets. And why not? They're such great values they've gone quickly, but we still have a good assortment left from which to choose, at prices that are remarkably reasonable.

See us for handsome carpets at money saving prices.

SHIRLEY & JOHNSTON,

Babcock Building. Madison Ave. and Front St.

Shrewd Silas.

Silas Dewey Dake, of Plainfield, the indefatigable promoter, who has been discharged from bankruptcy, has been around settling in full his debt to the newspaper at 100 cent on the dollar. Advertising pays, and Mr. Drake appreciates that fact.—Newark Evening News.

You Will Make No Mistake if you purchase your cigars at Kirby's, 106 Park avenue. 9 3 12 eod

Cold Comfort From Doctors.

Doctors say neuralgia is not dangerous. This is poor consolation to a sufferer who feels as if his face were pierced with hot needles and torn with a thousand pairs of pincers. The blessed freedom from pain which follows this treatment cannot be told. There is but one Painkiller, Perry Davis'.

WANTED!

Experienced Operators and Learners on Power Sewing Machines.

SKIRT FACTORY

339 Watchung Ave.

9 18 6

To whom it may concern:—

Debts contracted in my name by any person or persons other than myself will not be paid by me. HENRY PATTEN, between Stirling and Summit, second mountain. m th

MISS S. H. KAY,

Scalp Specialist (Swedish Treatment.)

Facial Masseuse,

Manicure.

(Gentlemen's scalps treated at their own homes—evenings, if desired.)

All paraphernalia strictly antiseptic.

'Phone 1906. Address 337 East 9th St.

HAIR AND WARTS

removed permanently by electricity and will not return; birthmarks removed.

DR. W. C. ALLEN.

515 PARK AVENUE, PLAINFIELD, N. J.

Tel. 963. Office Hours 1 to 5. 9 14 tm

Card of Thanks.

I wish to thank Wm. Hand for his effort in raising money to purchase a wooden leg for me, and also to all those who kindly contributed to the same.

PETER BEDFORD.

DR. E. B. STOWE,

Graduate Chiropodist,

Babcock Building.

Office Hours—9 to 12 a. m., 1 to 6 p. m.

Telephone 1674. All Instruments Sterilized.

L. L. Manning & Son,

STEAM GRANITE WORKS,

Corner Central Avenue and West Front Street opposite First Baptist church.

Townsend's Granite Works

Fourth and Richmond Sts.

Tel. Call 2214. Westfield Trolley Passes My Office

T. A. MOORE,

Undertaker and Embalmer,

OFFICE 508 WATCHUNG AVENUE.

RESIDENCE 503 LaGRANDE AVENUE.

Tel. 511. Office open day and night.

GEO. W. COLE,

UNDERTAKER AND EMBALMER.

209 W. Second St. Telephone 153.

Office open Day and Night.

ESTABLISHED 1872.

P. CASEY & SON,

UNDERTAKERS AND EMBALMERS.

Office: 16 Park Ave Tel. 1082

Residence: 417 W. Third St.

Office open Day and Night.

WANTS AND OFFERS

YOUNG man wishes position; three years experience in butcher store, four years in groceries; with good reference. A. G., care Press. 9 18 2

WANTED—Clerk in store. Young man between 17 and 25 years of age. Must be fair penman. Address A. B., care Press.

PRIVATE sale of household furniture. 145 East Fifth street. 9 19 3

FURNISHED rooms to let, either single or en suite, with excellent table board. Apply M. B. Lindsey, 602 Central avenue. 9 19 6

FURNISHED rooms to let with or without board; also table boarders wanted. 41 Duer street. 9 19 2

LOST—Belt, silver buckle dart, satin ribbon. Finder please return to Press office.

MAN wanted to cut grass on lawn. Call before 7:15 a. m., Woodland, corner Belvidere avenue.

LOST — This morning, belt buckle. Finder please return to Press office. Reward.

WANTED—Girl for general housework in small family. Apply 118 Park place. 9 19 2

WANTED—Good laundress by week or month. Apply Park Avenue Hotel.

WANTED—White girl as chamber-maid in hotel. Apply office, Park Avenue Hotel.

COMPETENT girl, with first-class references, can get good wages doing general housework. Apply 452 West Fifth street. 9 19 2

YOUNG married man wants work on farm. Call at Charles Schantz, 216 Park avenue. 9 19 2

BARN—To let on East Second street, near Watchung avenue; room for two wagons; two stalls; rent $5. Apply at Daily Press office. 9 19 tf

WAITER wanted; also girl for upstairs work. Belmont Restaurant, 119 North avenue. 9 19 3

FOR SALE—Lot fine Plymouth Rock cockerels, three to five pounds, at 336 Somerset street. 19 2

DRESSMAKER wishes more engagements; terms $1.25 per day or $6 a week; references. Address Dressmaker, Press office.

FIRST-CLASS help and first-class places at the Swedish Intelligence Office, 22 Somerset place. 5 4 tf

WANTED—Combination horse, Indian pony preferred, for family use; must be safe and good gait; also runabout. Address with full particulars and lowest price. Rogers, 1842 Broad Exchange, New York City. 9 12 8 s m s

WANTED—A competent cook and laundress. Apply 418 East Front street. 9 18 2

WANTED—Competent dining room girl with reference. 120 Crescent avenue. 9 15 6

ROOMS and board for gentlemen. 811 East Fifth street. 9 15 6

WHITE Wyandottes, Plymouth Rocks, black Minorcas, for sale. George Dunn, Scotch Plains. 9 16 10

GRAPES for sale; 20 pounds for 50 cents. S. Beeching, Watchung, N. J. 9 17 3

INSURANCE on dwellings $4 on $1,000 for 3 years. Abbott, North Ave. tf

FOR SALE — A barn, 20x24, two stories; good condition; also an outhouse. Call Ellis & Kane. 9 18 2

FOR SALE—Girl's and lady's wheel, standard make, at low prices. Adolphus Emery, 33 Somerset street. 9 18 3

WANTED — First-class cook and laundress. Apply 443 Stelle avenue. 9 18 3

ELMHURST, 19 Craig place, large second story front room to let with board. 9 18 3

WANTED—Middle-aged woman as maid; must have reference; no objection to color. No. 602 Central avenue, Plainfield. 9 18 3

FURNISHED rooms to let. 325 West Second, corner Central Ave. 9 18 2

WANTED — Experienced girl for general housework. 824 Second place. 9 18 tf

FOR SALE—Two cows, one fresh; one full-blood Jersey, one grade Jersey. Inquire after 6 o'clock, 49 Grove street. 9 1 tf eod

FOR SALE—Two young Jersey cows; thoroughbred; one registered; in fine condition and milking. W. P. Smith, Belvidere avenue. 9 16 3 w th s

BUSINESS man know your standing; if you cannot afford a bookkeeper all the time, I will plan books to suit your business and keep them correctly; I do this afternoons, evenings; Saturdays; my special line; strictly confidential; satisfactory; charge reasonable. Address Commercial Teacher, Plainfield. 9 17 3 eow

TO LET — Large, sunny furnished room, without board, from October 1, privilege of bath. 422 West Fifth street. 9 18 2

THREE good girls, English and Polish, want positions to do general housework. Apply Mrs. Phillips, South Plainfield. Box 75. 9 18 3

A NUMBER of choice building lots for sale, or would exchange them free and clear for free and clear improved property. Charles L. Moffett, 209 North Ave. 9 25 tf

SPECIALTY North Plainfield property; houses to rent and for sale; fire insurance in best companies; insurance against burglary; loans negotiated. Geo. F. Brown, 94 Somerset St. Telephone 160. 9 27 t.

IF you have any real estate, for sale, exchange, or to let, send or bring full particulars to Charles L. Moffett, No. 209 North avenue, Plainfield, N. J. 15 tf

HOUSES for sale, rent or exchanged; insurance placed in all branches; money to loan; appraisements made. Mulford, opposite depot. tf

MONEY to loan on bond and mortgage. Charles L. Moffett, attorney, 209 North avenue. tf

YOU can depend upon an offer for your house, store, farm or lot at the office of D. Foster Updike, 108 East Front street. 8 25 tf

PROPERTY sold, rented, or exchanged. Fire insurance, fidelity bonds, plate glass and burglary insurance; mortgages at 5 per cent. 171 North avenue. Elston M. French. New York Office 141 Broadway, Room 1502 tf

FURNISHED or unfurnished, with or without board; special rates to families; also rooms for light housekeeping. Inquire at 159 Crescent avenue. 8 6 tf

TO LET—816 Park avenue; suitable for milliner, dressmaker or tailor; fine show window. J. R. Martine 6 6 tf

FOR SALE—1 folding bed, 1 combination bookcase and writing desk, 1 oak bedstead and springs, 1 iron bed, 1 Hall kiln, for firing china, pictures, etc. Apply 548 West Seventh St. 9 17 3

WANTED—Girl for general housework; no washing. Apply 68 Westervelt avenue, city. 9 17 3

FARMS for sale; real estate and insurance. Wm. H. Rogers, Washingtonville, N. J. tf

FURNISHED Colonial residence to let until May 1, possibly longer; finest residential section of Plainfield; 11 rooms; 2 baths; stable and large grounds; reasonable terms to desirable tenants. Elston M. French, Plainfield, N. J. 8 27 tf

WANTED — House, some ground, between Dunellen and Fanwood; rent moderate. Address Permanent, care Press 9 14 6

FOR SALE—Pierce chainless bicycle, coaster brake, cushion frame and spring forks; nearly new; will sell for less than half price. VanWinkle, 129 North avenue. 8 19 tf

RESPONSIBLE party can have use of my elegant upright piano for storage, or will sacrifice for best cash offer. Address Box 255, Plainfield. 9 17 3

IF YOU have seen all the other brokers and haven't got what you want, see me. F. M. Bacon, corner North and Park avenues. 9 13 tf

THREE flats and 7-room house to rent; new buildings. Enquire on Brook, 15 Mountain avenue. 8 21 tf

FOR RENT—Rooms, furnished and unfurnished. Apply Mrs. Culbertson, 159 Crescent avenue. 9 3 tf

TO LET—Offices and photograph gallery. 131 East Front St. 5 5 tf

WANTED—5 to 10 acres, with or without buildings, within reasonable distance of Plainfield. J. W., care Press. 19 3

WANTED—A 7 or 8-room house; rent moderate; North Plainfield preferred. Address A. M. Vandenbeek, 62 Duer street. 9 16 tf

FOR SALE—80 thoroughbred barred Plymouth Rocks for breeding; 60 pullets and one cockerel for $7; from 2½ to 3 pounds each. W. M. Demler, Watchung, N. J.

WILL man who was seen picking up lady's purse on West Fourth street in front of engine house, Friday afternoon at 3 o'clock, please return same next door and receive reward?

WANTED—First-class chambermaid-waitress. Apply 996 Central avenue, between 5 and 6. 9 17 tf

LOANS NEGOTIATED. J. T. Vail, 177 North avenue. tf

MONDAY

at Plainfield's Shopping Centre.

MONDAY EVENING.

Free Exhibition of the wonderful $50,000 Painting.

Two Pictures on One Canvas.

First you behold a Parisian beauty, clad in opera attire. As you gaze the elegant evening robe is seen to slip over the Parisian's shoulders and you see her in her own boudoir in in lingerie.

The "dissolving" painting was brought to this country from the Paris Exposition at great expense, and will be in Plainfield for a short time only.

Those wishing to take advantage of this exceptional opportunity will have an opportunity from 6:30 to 10:30 Saturday Evening.

HUCK TOWELS — ROUND COUNTER MONDAY. — HUCK TOWELS

34 x 18 Hemmed Huck Towels, Reg. 10c, half doz. 40c half doz.

LADIES' HOSE

Fast Black Seamless Lace Hose, regular 15c, 3 pairs for 25c

CHILDREN—A large, bright-eyed, full dressed DOLL given away absolutely FREE.

CONDITIONS—To the child, under 14 years of age, who, unaided, makes the best pencil drawing of their OWN DOLL AT HOME, we will give FREE this beautiful Doll. All drawings must be handed in at Glove Counter before Sat. eve'g, Sept. 26. Exhibition of drawings opens Sept. 29. Prize will be awarded Sat. evening, Oct. 10.

NOTION COUNTER:—The new Roll Top Pompadour Shell Combs.

Furniture Sale.

A large crowd of interested furniture buyers has been drawn to our Furniture Department and a general expression of satisfaction was the prevailing sentiment, occasioned, not only by the low prices, but by the fact that

Everything Is Just As Represented.

"Not All is Gold that Glitters." Not all low prices indicate bargains. It is the GOOD VALUE, with the LOW PRICES which make the satisfied customer. We NEVER advertise what we cannot live up to.

Remember 20 per cent. off on Fancy Crockery. A limited time only.

MONDAY SPECIALS.

Men's reg. 10c fast black Half Hose. Special.....7c

The well known "B & B" and "Wachusette" Shirts. Never sold less than 1.00. Special.....77c

Men's reg. 25c Neckwear. Good assortment colors and patterns. Special.....9c

Reg. 50c Salad Dishes, Slightly damaged, but in most cases hardly noticeable. Special.....19c

Set of 6 glasses, large water pitcher and highly polished nickel tray, regular 1.25. Special.....89c

Reg. 10c yard wide bleached Cambric. Special.....7½c

Sample line Hair Brushes worth from 35 to 50c. Special.....25c

Reg. 25c Dolls. Fully dressed with hat. Special.....19c

Ladies' reg. 10c high neck, tight fitting Corset Covers. Special.....7½c

Ladies' reg. 29c full front Covers. 4 styles to select from. Special.....25c

Ladies' Muslin Drawers—2 styles, reg. 25. Special...21c

Ladies' reg. 50c high neck Muslin Gowns. Special..43c

Ladies' reg. 29c Belts with fancy oxydized buckle. Special.....23c

Reg. 15c 20x45 Bath Towel. Special.....10c

Good 8c Outing Flannel. Special.....5½c

Strong ribbed School Hose. 2ds of reg. 15c. Special....10c

Reg. 12½c white Apron Checks. Special.....9c

Reg. 10c box Writing Paper. Pink, lavender, blue, cream. Special.....7c

Reg. 15c linen damask Tray Covers. Special.....10c

Reg. 13c Percaline Lining. Special.....10c

Popular shades reg. 25c Spun Glass. Special.....17c

HILL & SHUPP.

The Season's Greatest

SHOE BARGAIN

Two Hundred Pairs of Women's $4.00 and $5.00 Button Boots for . . .

$1.98 per pair.

JOHN H. DOANE,

Cor. Madison and W. Front St.

FLORISTS.

FLORIST.

A. E. LINCOLN, the Park Ave. Florist, has removed to her new store. New stock. Everything in the florists' line. Largest assortment of CUT FLOWERS in the city. Orders filled at short notice for funerals, weddings etc. Floral design work a specialty. Palms and table ferns. Telephone 1222. 307 Park Avenue, Plainfield, N. J. 9 3 6m

Palms, Ferns and Flowering Plants.

STANLEY, 144 North Avenue, Tel. 1563.

Greenhouses 1112 South Ave. Tel. 1311.

Cut Flowers. Floral Designs.

BITTER-ROT APPLES

Something About the Disease Which Destroys the Fruit.

Comes in July and August and in Some Cases Plays Wholesale Havoc in Orchards—How It May Be Fought.

"Ugh," says the man as he bites into his apple and as quickly spits out the bite, "that's bitter." And so it is, for he has taken an apple which is infected with the bittor rot. With the coming of the new crop of apples to market, the unpleasant experience of the man who bit into the diseased part of the apple is quite a common one. But it is not as might be supposed a case of ordinary rot, due to bruise, but the bitter rot is caused by a fungus which grows in the ripening tissues of the fruit and induces decay.

The bitter rot appears in a apple orchard at different times during the

MAP SHOWING GEOGRAPHICAL DISTRIBUTION OF BITTER ROT.

months of July and August, the time of its first appearance varying with the climatic conditions during any particular season. The first spots usually develop on the apple fruits when they are nearly full grown. From that time on until the fruit is entirely ripened the disease is likely to occur with increasing severity.

Warm, sultry weather, particularly after a rain, forms the ideal condition for the development of the bitter rot. In cool, dry summers the bitter rot is usually present but sparingly. A short series of hot, wet days in August may bring about a sudden and very destructive attack. Nights with a heavy fall of dew alternating with hot days are usually followed by an extensive development of the disease. Numerous instances might be mentioned where the disease appeared in an orchard during the latter part of August, after a few hot days, destroying the whole crop in three days. A notable case of this kind occurred during the summer of 1900. Cold weather usually checks the disease and may stop it altogether.

The bitter rot fungus, like other species of the form genus Gloeosporium, has an almost world-wide distribution. In the United States it has been found in nearly all of the states east of and including Kansas, Oklahoma and Texas. A careful search through the mycological literature available at the Missouri botanical garden has shown that under one name or another this fungus has been reported from Maine, New Hampshire, Vermont, Connecticut, New York, New Jersey, Delaware, Maryland, West Virginia, North Carloina, South Carolina, Alabama, Mississippi, Kentucky, Ohio, Indiana, Illinois, Michigan, Wisconsin, Missouri, Arkansas, Kansas, Oklahoma, Indian Territory and Texas. The states east of the Mississippi from which the fungus has not yet been reported are almost unexplored mycologically. It is extremely probable that it occurs in all states where the apple is being grown, even in the most northern latitudes.

The first signs of the bitter rot appear in the form of a very faint light brown

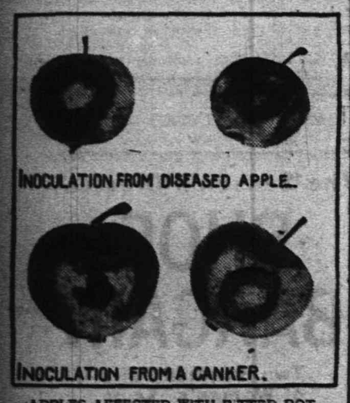

APPLES AFFECTED WITH BITTER ROT.

discoloration under the skin of the apple. The spots are exceedingly small at first, and as they grow larger they appear circular in outline. The spots rapidly increases in size, becoming darker brown. When the spot is one-eighth of an inch in diameter the area appears distinctly sunken. The borders of these spots are usually very nearly circular and sharply defined.

The cankers found on apple trees in Illinois appear as blakened depressions on apple limbs of various sizes, from last year's fruit spurs to limbs three to four inches in diameter. Thus far the cankers have not been found on the main trunk.

Although the bitter rot has been so destructive to apple crops for 30 years or more, little if any headway had been made until recently toward combating it successfully. The disease may still be regarded as one of the most difficult ones to control, although it now seems probable that greater success ought to attend preventive measures. These may now be placed under these heads:

1. Removal of diseased fruits and mummies.
2. Removal of limb cankers.
3. Spraying with fungicides.

HERMAN N. VON SCHREUK.

WHAT IS MILKY WAY?

Interesting Chat with Astronomer on This Heavenly Wonder.

What Appears Like a Confused Mass of Starry Light Is Produced by Immense Numbers of Distinct and Glittering Stars.

The Milky Way, a "bow in the heavens" in monochrome, and permanent, is unfolded on the celestial vault as the most strange and most amazing of optical errors. Supposing that our retina—an admirable instrument, the most sensitive organ with which God has gifted the body, but yet far from being perfect—supposing that it were improved to such a degree that the extremities of its nervous ramifications presented surfaces that were ten or a hundred times on a smaller scale to the rays of light; then the image of many small and very close stars would each find their own path of communication with the brain, there would no longer be a "confusion in the dispatch." It is true that the accumulation of luminous impressions which takes place now would not be produced, but, instead, all the small stars, down to a magnitude too feeble for our perception—say, to the 9th or 10th magnitude—would be seen individually in the sky. In such a case we should see on very clear nights a great crowding along a somewhat irregular curve—300,000 stars in the visible hemisphere; it would be like the great atlas of Argelander, the celebrated "Bonn Durchmusterung," spread out on the celestial vault. But we should see nothing of the "Milky Way"—except on a somewhat misty sky which might produce here and there some whitish spots and bands.

This word "Milky Way," the name given to the phenomenon which causes this grandiose optical error, gives rise to some rather curious confusions. It establishes a fundamental distinction between the clusters of stars whose constituents are sufficiently bright and sufficiently separated to be seen as

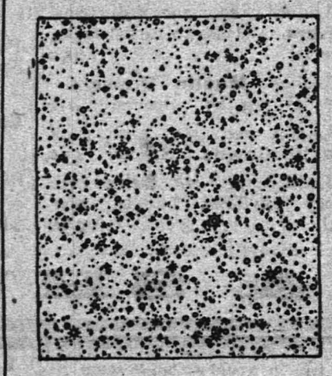

ONE FIFTY-THOUSANDTH PART OF THE SKY SHOWING 1760 STARS.

stars and gatherings of stars which produce on our eye the sensation of "lacteal" light—although the two phenomena are identical in their nature; whilst the imperfection of our visual organ makes us class together from their appearances, but quite wrongly, gaseaus nebulae and the Milky Way.

The visual organ is not equally good in all men, and this has two results: 1st. What is "Milky Way" for one man is not so for another. 2nd. What is called "Milky Way" in one quarter of the heavens is not called so in another quarter.

Those who are not accustomed to raise their eyes in the evening higher than the gas lamps in the street scarcely know the Milky Way at all, never having bestowed upon it more than a fleeting glance. They are amazed that any one succeeds in seeing in it more than a band, vaguely and uniformly luminous, and seen with difficulty.

In a very brilliant region of the Milky Way I have taken a surface measuring one per cent. in declination and four minutes in right ascension. A single star is visible to the naked eye in this region. On a photographic plate by Prof. Max Wolf, of Heidelberg, I have observed and classified as carefully as possible all the stars included in it, drawn with their estimated magnitude; 1,760 are counted, classified as follows:

Estimated Mag.	Number of Stars.	Total light produced by each class.
7.6— 8.0	1	248
8.1— 8.5	6	929
8.6— 9.0	6	584
9.1— 9.5	17	1048
9.6—10.0	42	1629
10.1—10.5	61	1509
10.6—11.0	103	1613
11.1—11.5	135	1338
11.6—12.0	134	849
12.1—12.5	141	539
12.6—13.0	188	473
13.1—13.5	229	362
13.6—14.0	697	697
Total	1760	11,828

These magnitudes are only estimated; they cannot be identical with Pickering's scale, for example, and the limits cannot be constant. But in any case it is clear that about half the total light (the share of each class of stars in the total light has been indicated in the last column of the table, the brightness of a star of the first-class having been taken as unity) is due to the magnitudes 9.6 to 11.5, or 9th to 12th, and that even large errors in the estimation do not sensibly modify this result; that neither the relatively bright telescopic stars (6th-9th mag.) nor the exceedingly feeble stars (12th-14th mag.) exercise any considerable influence in the production of the optical phenomenon of the Milky Way. A similar investigation in the region of the Milky Way much less brilliant leads to almost the same result.

C. EASTON, D. Sc.

Amos H. Van Horn, Ltd.

"Cash or Credit" — No House Gives You More For Your Cash Than This! Call!

"Say the Word"

and anything in the house is yours—for immediate or later delivery — not a cent down if preferred! That's **our** way!

Carpets, Rugs, Mattings, Oil Cloths, Linoleums, Bedding, Pictures, Clocks, Lamps, Etc. All Crisp and New This Fall!

$35. Parlor Suit, Of five pieces, cherry frame, damask covering 26.25

$24. Bedroom Suit, 'Tis of solid oak, fancy shape, French plate mirror 18.00

$14. Oak Dresser, Has large drawers and French plate mirror..... 10.50

$7. Enameled Bed, Brass rails, head and foot, brass mounts and centre ornaments..... 5.25

$4. Parlor Rocker, Has spindle back, saddle seat—a beauty..... 2.98

$4. Parlor Tables, Of cherry, large top, one shelf..... 2.98

$13. Extension Table, Of golden oak, elegant finish, heavy build..... 9.75

$20. Sideboards, Have French plate mirrors, lots of closet room. 15.00

$8. Velour Couches, Fine steel springs, rich and heavy fringe..... 5.98

$7. Chiffonier, Golden oak, 5 drawers.. 4.98

$9. Hall Rack, In golden oak..... 6.98

$16. Morris Chair, Rich velour cushions... 11.98

$2.75 Dining Chair, Golden oak, cane or box seat 2.25

All kinds of Ranges and Stoves, but "Portland Ranges" lead all.

AMOS H. VAN HORN, Ltd.

Be sure you see "No. 73" and first name "AMOS" before entering our store.

ACCOUNTS OPENED— EASY PAYMENTS

73 MARKET ST., NEWARK, N. J.

Near Plane St., West of Broad St.

All trolleys transfer to our door.

Get Your Groceries at W. W. DUNN'S

PARK GROCER,

Cor. Duer St. & Lincoln Pl,

and be satisfied. Tel. 931.

W. W. Warnock,

THE BAKER,

144 West Front St.,

COMPTON'S OLD STAND.

BREAD, CAKES, PIES, ETC.

Made of the best Materials.

EARLY MORNING DELIVERY.

Ice Cream a Specialty.

Mrs. John Brown

Successor to JOHN BURKE and JONES & CO.,

Cesspools and Vaults Cleaned

FROM $2.00 UPWARDS.

Satisfaction guaranteed. Don't give your order until you consult me. Estimates cheerfully given. Leave orders at J. T. Vail's, North avenue. Postoffice Box 718.

FRANK BURKE, Manager.

E. B. MAYNARD. NEW SHOP. NEW FURNITURE. BEST SERVICE.

Tonsorial Artist. ALSO CHOICE CIGARS.

141 North Ave., Plainfield N. J.

A. H. ENANDER,

Sanitary Plumbing, Gas Fitting, Steam and Hot Water Heating.

Contractor For Sewer Connections.

210 PARK AVENUE.

TEN EYCK & HARRIS,

—DEALERS IN—

Lehigh Valley Coal.

Office 121 Watchung Ave Branch Office, Frank Rowley's Drug Store, 218 W. Front St.

TELEPHONES, 11 and 72

WM. HAND & SONS,

Moving Vans and Storage Warehouse

FOR FURNITURE, PIANOS, ETC.

136 E. Second St., Plainfield, N. J.

Telephone 1722.

TRUCKMEN AND RIGGERS.

All work will receive prompt attention.

REAL ESTATE AND INSURANCE.

MONEY TO LOAN.

197 North Ave.

Wm. D. Thickstun, John P. Simmons.

Telephone 601.

TRY DOBBINS' NICKEL YARA CIGARS.

228 PARK AVE.

John Johnston.

All the best grades of

COAL

929 South Ave. 'Phone 193

ALEX. LUSARDI,

Foreign and Domestic Fruits, Choice Confectionery, Nuts, Cigars, etc.

211 West Front St., Plainfield, N. J.

MARY BECKER,

(Successor to Geo. Dalli)

VAULTS & CESSPOOLS CLEANED in City or Borough at the lowest prices.

I have added a new tank and pump and am able to clean your vault or cesspool without soiling your yard. Satisfaction guaranteed.

P. O. Box 323, Plainfield, N. J.

M. R. GILES' MEAT MARKET

Park Ave. and W. Second St.

CHOICE MEATS OF ALL KINDS.

My market is first-class in every respect. FRESH VEGETABLES ALWAYS ON HAND Goods delivered to all parts of the city.

McCullough's STEAM MILL,

21 Station Place, North Plainfield.

R. H. McCULLOUGH, Prop.

Sash, blinds, doors, mouldings, scroll sawing turning, etc. Estimates cheerfully furnished.

HOTELS.

HOTEL WALDORF,

EAST FRONT STREET.

HENRY WINDHAM, Prop.

Gottfried Kruger's Extra Beer on draught Imported Wines, Liquors and Cigars. Hote accommodations and private dining room.

HOTEL KENSINGTON ::::

(Licensed)

J. H. Staats, Prop.

107 109, 111 NORTH AVENUE

Everything New and Up to Date.

An Inspection Solicited.

FRANK VAN WINKLE,

129 NORTH AVE.,

Dealer in

Bicycles, Photo Supplies, Kodaks and Cameras.

Bicycles Stored, Cleaned and Repaired.

Developing, Printing and Mounting.

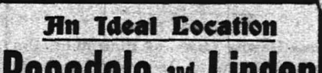

BEST SPECTACLES $1.00.

Suited to your eyes and fully guaranteed. Money refunded if not satisfactory. Eyes examined without charge.

CARL SILBERT,

15-17 Somerset Street, Plainfield, N. J

M. ARMSTRONG, Plumbing & Tinning, 330 Park Avenue.

Telephone 813.

Special price on Spalding Nyack Bicycles

$15.00.

Frucht Cycle and Export Co.

218-220 Park Avenue.

An Ideal Location

Rosedale and Linden Park Cemeteries

LARGEST IN THE STATE

LINDEN, N. J.

Beautiful and Accessible

2 Miles from Elizabeth, 7 Miles from Newark, 14 MILES FROM NEW YORK

On Main Line Pennsylvania Railroad

Why Lots in these Cemeteries commend themselves to Heads of Families and Investors

BECAUSE of the $1,000,000 Trust Fund provided for by the Trustees in each Cemetery, the income from which will keep the properties perpetually beautiful at NO EXPENSE TO LOT OWNERS.

BECAUSE such a guarantee, not found in any other cemetery, assures lot owners that the grounds WILL BE MAINTAINED PERMANENTLY AS BEAUTIFUL PARKS AFTER THE INCOME FROM THE SALE OF LOTS HAS BEEN EXHAUSTED.

LOTS SHOULD BE PURCHASED NOW

BECAUSE MORE ADVANTAGES ARE OFFERED TO LOT BUYERS in a new Modern Park Cemetery than in those established many years and, in most cases, no provision made for perpetual care without extra expense to lot owners. THERE ARE A GREATER NUMBER OF IDEAL LOCATIONS TO SELECT FROM, PRICES OF LOTS ARE ALWAYS LOWER AND TERMS MORE ADVANTAGEOUS.

BECAUSE life is most uncertain and EVERY ONE SHOULD ANTICIPATE THE INEVITABLE BY MAKING A CHOICE NOW OF A FINAL RESTING PLACE.

LOTS WILL PROVE A GOOD INVESTMENT

BECAUSE they are sure to increase in value and can be purchased NOW at the INITIAL or LOWEST PRICE and upon the most ADVANTAGEOUS TERMS.

BECAUSE the properties are ACCESSIBLE TO 4,000,000 PEOPLE, and considering the RAPID GROWTH OF GREATER NEW YORK and its TRIBUTARY CITIES and TOWNS, it is only a question of a SHORT TIME when LOTS in ROSEDALE and LINDEN PARK will EQUAL IN VALUE those of our MOST NOTED cemeteries.

FOR INFORMATION concerning lots in these beautiful Park Cemeteries, and FREE transportation to prospective lot buyers, apply at once to any LEADING UNDERTAKER or offices of the Associations:

Linden Lodge, Linden, N. J.
87 Broad Street, Elizabeth, N. J.
Prudential Building, Newark, N. J.
768 Bergen Avenue, Jersey City, N. J.
10 West 23d Street, New York City.

L. MORALLER & SON, WATCHMAKERS AND JEWELERS.

219 Park Avenue.

HOAGLAND'S EXPRESS Baggage Transfer.

Office 302 Park Ave. TEL. 1224.

MILK DEALERS.

A Word About GOOD MILK.

Your milk is one of the most important of your household purchases.

Come here for the very Highest Quality — Milk that's the Richest and receives the most intelligent and careful attention of any in town.

MARCHANT BROS.,

Plainfield Milk and Cream Company,

191 NORTH AVENUE.

PAINTERS AND DECORATORS.

LET ME ESTIMATE ON YOUR

Painting, Decorating and Papering.

Interior Decorations a Specialty. Full line of Paints, Oils, Varnishes, Wall Papers, Brushes, Etc

J. M. GAHART,

SUCCESSOR TO

N. Y. Painting and Decorating Co.,

Cor. Park Avenue and Second Street.

VALUES INCREASED

Let us enhance the value of your property by giving your house a handsome and durable coat of paint, or by decorating your home.

We do the best work in this direction—and we'd very much like to tell you how little it costs.

JAMES C. HANSEN,

141 East Front St.

I. N. WYCKOFF,

PAINTER and DECORATOR,

441 West Front Street.

Papering a specialty.

First-class work my motto.

Tel. 1383 | Glass Furnished and Glazing done.

IMPORTED WALLPAPERS

English, French and German Makes.

C. CONOVER & CO.

Decorators, Painters & Paperhangers.

115 Elmwood Place. Tel. 226 A.

We call your attention to our fine display of

New Wallpapers.

We can't describe the patterns, but they are new, striking and effective, and with our large assortment we are sure to please.

Paints, Oils and Varnishes

WOOLSTON & BUCKLE,

145 North Avenue.

Allen B. Laing,

— Electrician —

Tel. 1331. 134 North Ave.

Chas. E. Vail,

103 Park Avenue,

Watches, Jewelry and Silverware. Repairing in all its branches.

EYES EXAMINED FREE

Boice, Runyon & Co.,

Park Avenue,

Opp. North Ave., Plainfield, N. J.,

Dealers in

Best Lehigh Coal, Lumber, Mason Materials, &c

Sole Agents N. J. Pulp Plaster

Established 1868.

Picture Frames, Looking Glasses, Artists' Materials. Paintings Cleaned and Restored. Regilding and Repairing. Novelties Suitable for the season.

PHILIP SWAIN,

GILDER AND FRAME MAKER,

317 West Front St.

CARE OF THE CHILD

How It Adds to Its Health and Comfort

THE two babies sat side by side on the nursery floor on a warm day in summer. Both were plump, sweet and bright for their ages, but close observation showed that while one child played contentedly with its toes the other soon began to wriggle and act as if it were very uncomfortable. These performances ended in a roar of such volume that the mother hastily snatched up the uncomfortable youngster, exclaiming in annoyance: "Oh, what a bad temper my little Peter has! How I wish he would sit quietly and play like your sweet little Marion!" Marion's mother smiled quietly. "Will you let me see how you have dressed your baby?" she said.

Examination revealed the fact that poor little Peter was first confined in a wide flannel band pinned very tightly. Then there was a knitted shirt over the arms and high in the neck. Then the heavy flannel pinning blanket was fastened on by means of another tight band about the upper part of the waist. In addition to this, the poor child had a flannel petticoat fastened with still another band, and over all there came the dress, very long and covered with heavy tucking and embroidery.

The contented baby, on the other hand, thanks to her sensible mother, was dressed in this wise. First she wore a band of raw silk, then a pinning blanket of fine flannel plainly made and attached to a waist of thin cambric, in order to have all, even of that light weight, depend from the shoulders. Then came the simplest of little dress slips, edged only with fine thread lace.

Indeed, the tendency now is to dress the child as lightly as possible. It is as bad for the child to be overdressed as it is for a grown person. The newest little flannel petticoat for a baby is made like a princess slip, the upper part being of cambric. It is without gathered fullness and fastens on the shoulder with two narrow straps, each having a buttonhole and a button. Thus whatever weight there is comes from the shoulders.

The young child is merely a little animal which must be allowed to sleep and eat as much as possible and be perfectly comfortable in order that it may have a chance to grow strong rapidly. The notion of having the baby for show and dressing it up in frills and ribbons is one that has entirely gone out of style, which is a good thing, as it was a most unnatural and silly idea.

The modern baby's day is about as follows: At 6 it awakes after a sound night's rest, due to regularity in the bedtime routine. It is given an early breakfast of milk and limewater and is then taken out by its nurse in the baby carriage. Until half past 9 it inhales the fresh morning air, and then it is brought home to have its regular breakfast of milk, in which some simple, easily digested cereal has been put, or, if the child is old enough, it can eat mush and milk. Then follows an hour's romp, and at 11 o'clock the bath, which forms perhaps the most important event of the day. First, standing on the bath rug, baby's little gums, by means of a tiny wad of medicated cotton, are washed with boracic acid diluted into a weak solution. The little nose and also the eyes are thus treated. Then the baby is sponged and soaped

THE DAILY BATH.

in its fat little stomach and back, and last it is popped into the lukewarm water or its little tub to splash around happily for ten minutes. This part of the performance may be enlivened if toys of the floating variety are allowed in the water with the child. The bath then becomes an agreeable occasion and one to be looked forward to. After the bath comes a nap of two hours, and then the child's dinner, at which it may be given the yolk of a soft boiled egg or a little meat juice. Then it is tucked into its little carriage and stays out all the afternoon until about 4 o'clock. In warm weather it may be given another bath at this hour. Then comes the supper of mush and milk, and then bed at about 7.

Under no circumstances should the routine of a child's life be interrupted or changed. It is regularity above all else which insures good health and good temper on the part of your baby, and you should remember that.

MAUD ROBINSON.

PARIS OF AMERICA

Mexico City Has Earned That Place and Title.

The Mexican Metropolis Declared to Be a Jewel Set in the Crown of the Sister Republic of the United States.

Mexico City has been called the Paris of America, and with good reason, surely.

Mexico City is a jewel set in the crown of our sister republic; it does not shine with a light reflected from the great metropolis upon our eastern shore, nor does it pale in close comparison. It gleams alone undimmed and with a radiance peculiarly its own.

Set upon a hood plateau, with the ever snow-crowned mountains standing as a sentinel, this lovely city commands as grand a view as is to be found in all the world. To the north a never-ending chain of verdure-hung mountains, while to the south the glowing tints and voluptous beauty of the deep valleys and tropic gardens lie dazzling in the golden sunlight.

Here you will find the contrast of splendor and squalor, following the avenues of stately homes and pampered luxury will be the narrow alleys and swarming byways, the home of pestilence and crime.

The aristocracy of Mexico is found among the descendants of the pure Castillian Spanish and, with the flowing Mantilla and coffers of gold, have come the hidden dagger, the slow smile and treacherous hand of the Indian.

While you would miss the boulevard cafe of gay Paris, you will find its mate behind gorgeous gilded pillars and heavy hangings. Here, if you wish, a fine lobster the waiter will bring a huge platterful of the crimson monsters that you may have your choice and decide which shall be prepared for your delectation.

A long drive, through overhanging branches of ancient trees, will bring you to the superb Tacubaya, the Monte Carlo of Mexico. Here all day and all night is the click of the wheel and the clashing of the dice. For the Mexican is

THE WHITE HOUSE OF MEXICO.

an inveterate gambler, and everything is decided by the destiny of chance.

A most charming trip may be taken to the floating gardens by way of La Viga canal. Here you glide gently along, propelled by the long pole which your gondolier thrusts deftly against the bank or some neighboring craft. You meet long, shallow canoes loaded to the water's edge with great masses of flowers. Thousands of poppies, armsful of roses, orange blossoms that scent the air for rods on either side. It is a sight never to be forgotten.

During the morning you will find the streets and the shops crowded with gayly dressed shoppers, carriages blocking the streets in front of a fashionable church, while the flower market does a thriving business for cavalier or mantled lady.

Right in the center of the city lies the lovely Alameda, the queen of parks or plazas, with broad stretches of velvet green, orange and magnolia trees spreading their fragrance over the promenades. Here are great fountains and magnificent statuary, while on each side run broad avenues of smooth asphalt, and shining clean.

One of these avenues passes between blocks of handsome buildings, until turning suddenly it widens to twice its width, and starting from that magnificent bronze statue of Charles IV., becomes one of the most famous drives in the world, the Paseo de la Reforma. This magnificent stretch of promenade is nearly three miles long, bordered on each side by fine statues of unforgotten heroes. Every once in a while it widens into an immense circle, to admit of a large and splendid monument and statue.

This drive ends at the park and castle of Chapultepec, the pride of Maxmillian.

No place in the world is there a spot to compare with this princely domain. Hewed from the rock is the bath of Montezuma standing like guardians in a row are countless mammoth cypress trees, the growth of centuries, and above all, on the crown of a flower-wreathed, rocky eminence, is the fairy castle of Maxmillian's bride.

It would take pages to describe the objects of interest and beauty in this city of the Aztecs. The government pawn shop, the grand old cathedral, second only to St. Peter's in Rome, Guadaloupe, the Mecca of all the faithful; the art galleries, the museums, all the hundred and one objects of interest and delight that unite in making this lovely city one of the finest, most interesting and most progressive of any of the places to be found in travel and research.

ANNA H. CLARK.

No Trouble at All.

"My son," said the irate parent, 'I am surprised, mortified and amazed to find that you stand at the foot of the class. I can hardly believe it possible."

"Why, father," replied the son, "it is the easiest thing in the world."—Stray Stories.

WHITEHALL AS PARK

Estate Willed to United States in Trust for Public.

Heirs of Gen. Clay Will Contest Will and It Is Not Likely That Fine Kentucky Estate Will Ever Become a National Park.

In one of a half dozen separate wills left by Gen. Clay, and which have all been filed for probate in the county court of Madison county, Ky., the United States has been given the estate of Gen. Cassius M. Clay at Whitehall, which consists of 360 acres of fine land. It was his desire that it might become a national park, as is evident from the following provision in the will:

"The Whitehall lands and fixtures of 360 acres shall remain, including houses, trees, etc., forever the same intact—finest natural park on earth.

WHITEHALL, AS IT IS AT PRESENT.

It shall be in fee simple the property of the United States of America in trust for the inhabitants of this earth. It shall be so long under the care of my executors as may be deemed best by the federal government, and then be under their direction and support in the purposes of this legator."

In the following section he provided for the maintenance of the park by setting aside "my coal mines in Clay county, Ky., bought of Ell Bowlin, near Manchester, about 300 acres." He desired that they be controlled into a company and work to the end of supporting the park.

But it is very doubtful if the United States ever secures control over the estate, for the children of Gen. Clay have entered contest of the will and will maintain that their father was of unsound mind for several years before his death, embracing the period marked by his marriage to Dora Richardson, the 14-year-old girl from his kitchen, and beginning at the time that he shot a negro servant who disobeyed him.

On the other hand, friends of the old anti-slavery advocate say that if he was insane in the later years of his life he always was mad. It was a mad freak, they said, which made up his mind to talk against slavery to the southern planters, after hearing William Lloyd Garrison lecture at Yale. He was in many fights and duels before he issued a challenge to the world to come and try to take him out of Whitehall.

He never attempted a more dangerous thing, however, than editing "The True American," an abolitionist paper, in Lexington about 60 years ago. This is the way he fortified himself for it, according to his own account:

"I selected for my office a brick building and lined the outside doors with sheet iron to prevent them being burned. I purchased two brass four-pounder cannon at Cincinnati and placed them, loaded with shot and nails, on a table breast high. I had folding doors, secured with a chain, which could open upon the mob and give play to my cannon. I furnished my office with Mexican lances and a limited number of guns. There were six or eight persons who stood ready to defend me. If defeated, they were to

ENTRANCE TO WHITEHALL ESTATE.

escape by a trap door in the roof, and I had placed a keg of powder, with a match, which I could set off and blow up the office and all my invaders; and this I should most certainly have done in case of the last extremity."

Whitehall, which has been willed to the public, is a large two and a half story building of brick and in a grove of beautiful evergreen trees. There are forty-two rooms, but only three or four of the rooms on the first floor are furnished. The main parlor and hall hold many rare relics of Gen. Clay's strenuous life. There are immense vases and gorgeous rugs, divans and chairs, all bought by Gen. Clay in St. Petersburg when he was minister to the court of St. James, and sent to his wife at Whitehall. There are also bowie knives and revolvers and guns of various descriptions that he used in the army and in his various fights and duels. Relic hunters from all parts of the country are already inquiring for these things, and when they are offered for sale the competition for them will be exceedingly keen. The house is just as it was when Gen. Clay died, and nothing may be done until the legal battle in the courts result in the final disposition of the estate. The mansion, although in good repair on the outside and well preserved within, is too large for a modern residence, and it is doubtful if it is ever used as a private residence.

PENNSYLVANIA RAILROAD.

The Standard Railroad of America.

PROTECTED THROUGHOUT BY THE ELECTRIC AUTOMATIC BLOCK SIGNAL SYSTEM.

On and After Sept. 15, 1903.

Trains will leave Elizabeth as follows:

f 9 28 a m—Fast Line daily, with Pullman Vestibule Parlor Cars, for Pittsburg and Cleveland, Northern and Eastern Pennsylvania.

f 3 37 p m—Western Express, daily, with Vestibule Sleeping Cars and Dining Car, for Pittsburg and Chicago, for Toledo, except Saturday.

f 3 57 p m—Pacific Express, daily, with Pullman Vestibule Sleeping Cars, for Pittsburg and Chicago, daily, for Knoxville, via Shenandoah Valley Route, for Cleveland, except Saturday.

Seaboard Air Line Express, 1 37 p m daily.

FOR BALTIMORE, WASHINGTON AND THE SOUTH—1 00, 3 26, 9 07, 10 06 a m, 1 37, 10 08 p m On Sunday at 1 00, 9 07, 10 06 a m, 1 37, and 10 07 p m

FOR NEWARK AND NEW YORK—3 02, 5 12, 5 49, 6 12, 6 35, 6 56, 7 17, 7 40, 7 46, 7 55, 8 04, 8 07, 8 16, 8 30, 8 35, 8 48, 8 56, 9 17, 9 26, 9 47, 10 17, 10 47, 10 56, 11 08, a m, 12 02, 1 04, 1 55, 2 20, 3 07, 3 45, 4 41, 4 53, 5 38, 5 50, 6 27, 6 43, 6 58, 7 05, 7 21, 7 56, 8 17, 9 10, 10 11, 10 47, 11 11 56 p m. Sundays, 3 02, 5 12, 7 34, 8 29, 9 50, 9 51, 10 16, 10 37, 10 56 a m, 12 42, 1 38, 2 49, 3 44, 4 53, 5 34, 7 02, 7 09, 7 36, 7 53, 8 30, 9 09, 10 16, 11 46, 11 56 p m. For New York only, 6 25, 6 30, 8 16 8 51, 11 47 a m, 2 48 3 26, 3 49, 4 58, 5 45, 8 54, 9 45 p m week days, 6 25, 6 30, a m, 12 33, 2 20, 5 45, 9 45, p m, Sundays.

FOR PHILADELPHIA—1 00, 6 46, 8 06, 8 36, 9 07, 9 38, 10 05, 11 40 a m, 12 40, 1 37, 2 04, 3 33, 6 37, 7 35, 7 44, 8 37, 10 08 p m. Sundays, 1 00, 6 51, 9 07, 10 06, 10 40 a m, 1 37, 5 52, 6 37, 7 44, 8 37, and 10 07 p m.

FOR ATLANTIC CITY—Through Vestibuled Express Trains, Buffet Parlor Cars, Passenger Coach, and Combined Coach, 10 32 a m, and 3 35 p m week-days. Express 1 00 a m, and 12 40 p m, week-days, Sundays, 1 00, 6 51 and 8 32 (Through Vestibuled Train, Pullman Parlor, Dining and Smoking Cars and wide Vestibule Coaches) a m.

FOR ATLANTIC CITY—Via Delaware River Bridge Route, 1,00 and 12 40 p m week days, 1 00 and 6 51 a m. Sundays.

FOR CAPE MAY—Express, 1 00 night, daily, 1 37 p m. week days.

For Lake Placid (Through Sleeping Car), 5 45 p m., Mondays, Wednesdays and Fridays.

FOR RAHWAY—1 00, 6 40, 6 46, 7 10, 8 06, 9 00, 9 07, 9 46, 11 14, 11 40 a m, 12 56, 1 13, 2 04, 3 11, 3 49, 4 28, 4 53, 5 09, 5 20, 5 36, 5 47, 5 58, 6 05, 6 13, 6 19, 6 37, 6 45, 6 56, 7 03, 7 20, 7 44, 8 14, 8 53, 9 54, 11 03, 11 47 p m., and 12 39 night, week-days. Sundays, 1 00, 6 51, 8 43, 9 46, 10 25, 10 40 and 11 44 a m, 12 50, 1 50, 2 47, 3 25, 4 48, 5 19, 5 40, 5 52, 7 03, 7 37, 7 44, 8 14, 8 47, 9 13, 10 15, 11 00 and 11 46 p m.

FOR NEW BRUNSWICK—1 00, 6 46, 7 10, 8 06, 9 07, 11 40 a m, 12 40, 1 37, 2 04, f 4 26, 4 53, 5 09, 5 36, 6 06, f 6 37, 6 45, 7 44, f 8 37, 10 08, 11 08 p m. Sundays, 1,00, 6 51, f 9 07, 9 46, f 10 40 a m, 12 50, 1 37, 1 50, 5 52, f 6 37, 7 44, 9 13 and 10 07 p m.

FOR WOODBRIDGE AND PERTH AMBOY—6 40, 9 46, 11 14, a m, 12 56, 3 11, 4 53, 5 47, 6 18, 7 20, 9 54 p m, and 12 32 night, week-days. Sundays, 10 25, 11 44 a m, 5 40 and 10 15 p m. For Perth Amboy only, 17 38 p m week-days.

FOR EAST MILLSTONE—7 10 a m, 12 40 and 5 36 p m week-days.

FOR TRENTON—1 00, 6 46, 7 10, 8 06, f 8 36, 9 07, f 9 38, f 10 06, 11 40 a m, 12 40, 1 37, 2 04, f 3 33, f 6 37, f 7 35, 7 44, f 8 37, 10 08 p m. Sundays, 1 00, 6 51, 9 07, f 10 06, 10 40 a m, 1 37, 5 52, f 6 37, 7 44, f 8 37 and 10 07 p m.

FOR LAMBERTVILLE, PHILLIPSBURG, MANUNKA CHUNK AND STROUDSBURG, VIA TRENTON—6 46, 8 36, 10 06 a m. 12 40 (Saturdays only), 3 33 and 6 37 p m, 6 51 a m and 6 37 p m Sunday.

FOR FLEMINGTON—6 46 and 11 40 a m and 3 33 p m.

FOR JAMESBURG VIA MONMOUTH JUNCTION—8 06 a m, 2 04, 4 38 p m week-days.

FOR FREEHOLD VIA MONMOUTH JUNCTION—8 06 a m, 12 40, 4 38 p m week-days. Sundays, 9 07 a m.

FOR LONG BRANCH, ASBURY PARK, OCEAN GROVE, AND POINTS ON NEW YORK AND LONG BRANCH R. R., 9 36, a m, 12 56, 3 04, 5 42 and 7 38 p m week-days. Sundays, 10 25, a m and 5 40 p m. Stop at Interlaken for Asbury Park and Ocean Grove on Sundays.

FOR BROOKLYN, N. Y.—All through trains connect at Jersey City with boats of Pennsylvania Annex, affording direct transfer to and from Fulton street, avoiding double ferriage and journey across New York City.

LEAVE NEW YORK FOR ELIZABETH—From West Twenty-third Street Station, 6 05, 6 25, 7 25, 8 10, 8 25, 8 55, 10 25, 10 55, 11 55 a m, 12 10, 12 25, 12 55, 1 25, 2 25, 2 55, 3 55, 4 25, 4 55, 5 10, 5 25, 5 40, 5 55, 6 10, 6 25, 6 55, 7 25, 8 10, 8 55, 9 25, 9 55, 10 55, 11 45 and 12 10 night. Sundays—6 05, 7 55, 8 55, 9 25, 9 55, 10 55, 11 55 a m, 12 55, 1 55, 2 25, 3 55, 4 25, 4 55, 6 10, 6 40, 6 55, 7 25, 7 55, 8 25, 9 25, 9 55, 10 55 p m, and 12 10 night.

"f" Stops on notice to Agent or on signal. For time from Desbrosses and Cortlandt streets consult local time-tables to be procured from agents.

W. W. ATTERBURY, Gen'l M'g'r. J. R. WOOD, Pass. Traffic M'g'r. GEO. W. BOYD, General Passenger Agent.

T. M. INGRAHAM,
SCAVENGER
VAULTS AND CESSPOOLS CLEANED DAY OR NIGHT.
Good work at reasonable prices. Satisfaction Guaranteed.
P. O Box 635. Plainfield, N. J.

Reading System
New Jersey Central.

Stations in New York foot of Liberty, and South Ferry, Whitehall Streets.

TIMETABLE IN EFFECT SEPT. 13, 1903.

For New York—2 17, 3 27, 5 25, 6 02, 6 20, 6 57, 7 27, 7 58, 7 48, 7 55, 8 05, 8 11, 8 27, 8 34, 8 46, 9 27, 9 55, 10 28, 11 25 a m, 12 02, 12 45, 1 12, 2 21, 2 45, 3 44, 4 17, 4 47, 5 23, 5 55, 6 23, 7 05, 7 32, 8 22, 9 35, 9 40, 10 17, 11 29 p m. Sunday—2 17, 3 27, 5 05, 7 41, 8 01, 8 55, 9 52, 10 05, 11 10 a m, 12 00 m, 12 58, 1 45, 2 40, 3 17, 3 20, 5 41, 6 45, 8 52, 9 12, 9 32, 9 55, 10 25 p m.

For Newark—5 36, 6 22, 7 05, 8 57, 7 25, 8 11, 8 34, 7 48, 8 46, 9 55, 9 27, 11 25 a m, 1 15, 2 21, 2 40, 3 44, 5 42, 5 52, 4 17, 4 47, 6 23, 6 33, 7 05, 8 36, 9 40, p m. Sunday—7 41, 8 52, 10 03, 11 10 a m, 12 56, 1 45, 3 30, 5 41, 6 45, 6 52, 8 13, 8 32, 9 42, 10 22 p m.

For Somerville—5 25, 7 12, 8 21, 9 26, 9 54, 11 00 a m, 1 01, 2 02, 2 11, 3 22, 3 44, 4 36, 5 05, 5 20, 5 57, 6 06, 6 19, 6 41, 7 12, 7 33, 8 06, 8 21, 9 37, 10 22, 11 26 p m, 12 59 night. Sunday—7 45, 8 43, 11 14 a m, 2 05, 3 40, 5 57, 6 36, 8 30, 10 15, 11 16, 11 55 p m.

For Flemington—7 12, 11 00 a m, 2 11, 5 20, 6 19 p m. Sundays—8 43 a m, 5 57 p m.

For Phillipsburg and Easton—5 25, 8 21, 9 54 a m, 2 11, 5 20, 6 41 p m. Sunday—5 45 a m, 2 02, 6 35 p m.

For Bethlehem, Allentown and Mauch Chunk—5 25, 9 54 a m, 2 11, 5 20 p m, Sundays—5 45 a m, 2 02, 6 35 p m.

For Wilkesbarre and Scranton—5 25, 9 54 a m; 5 45 p m. Sundays—5 45 a m, 2 02 p m.

For Long Branch and Ocean Grove, etc—8 12, 11 25, 1 15, 3 44, 4 47, 6 25, 11 26 (Mondays excepted) p m. Sunday (except Ocean Grove)—8 52, a m, 3 30 p m.

For Lakewood, Toms River and Barnegat—8 11 a m, 1 13, 3 44 p m. Sundays—8 52 a m.

For Atlantic City—8 46 a m, 3 49 p m.

For Philadelphia—5 17, 7 44, 8 36, 9 14, 9 44, 10 44, 11 14, 11 44 a m, 12 46, 1 20, 3 11*, 3 44, 5 29*, 7 36*, 8 21, 9 37* p m, 1 17 night. Sunday—5 17, 5 45, 9 55, 11 14 a m, 1 39, 2 45, 4 55, 5 37*, 6 35*, 9 47 p m, 1 17 night.

For Reading and Harrisburg—5 17, 5 25, 8 36, 9 54, (10 44, 11 44 Reading only), a m, 2 11, (5 45 through train), 1 17 night. Sundays—5 17 a m, 2 05, 5 37, 6 35 p m, 1 17 night.

For Pottsville, Sunbury and Williamsport—5 17, 5 25, 9 54 a m, 2 11 3 21 p m, 1 17 night. Sundays—5 17 a m, 2 05 p m, 1 17 night.

For Baltimore and Washington—9 14, 11 14 a m, 1 39, *2 11, 4 18 (Parlor cars only, Royal Limited), *5 39, 7 34* p m, 1 17 night. Sundays—1 39, 11 14 a m, 2 45, 5 37*, 6 35* p m, 1 17 night. *Change cars at Bound Brook.

W. G. BESLER, Vice Pres. & Gen. Man'gr. C. M. BURT, Gen. Pass. Agent.

Lehigh Valley Railroad.

Time Table in Effect May 17, 1903.

LEAVE SOUTH PLAINFIELD, N. J.

8:21 a.m. daily (except Sunday) local to Mauch Chunk.

9:02 a. m. daily for Easton, Wilkes-Barre, Rochester, Buffalo and principal intermediate stations, connects at Depew Junction for Niagara Falls and Suspension Bridge.

1:57 p. m, daily local for Easton, Mauch Chunk, Hazleton, Pottsville and Shenandoah.

4:59 p. m. daily (except Sunday) "Wilkes-Barre and Scranton Express" Solid vestibule train to Wilkes-Barre. Through Parlor Car via D. & H. R. R to Scranton and Carbondale.

6:21 p. m. daily (except Sunday) local to Easton.

6:40 p. m. daily solid vestibule train to Buffalo, Toronto and Chicago and principal intermediate stations except Rochester

FRANK ROWLEY, City Ticket Agent. 115 West Front Street, Plainfield, N. J. Telephone 112-B.

Arrival and Departure of Mails

PLAINFIELD POSTOFFICE.

Office opens 7 a. m., closes 7 p. m. On Saturday's close half hour later.

NEW YORK MAILS.

Arrive—7:20, 9:40, 11:20 a. m.; 2:20, 5:30, 8:00 p.m.
Close—7:20, 9:30 a. m.; 1:00, 3:15, 6:00, 7:15 p. m.

SOMERVILLE and EASTON.

Arrive—9:40 a. m.; 3:15 and 7:00 p. m.
Close—7:30 a. m.; 1:45 and 4:00 p. m.

ELIZABETH—Direct.

Close—1:00 p. m.

PENNSYLVANIA—West of Easton

Close 12:35 p. m.

NEWARK—Direct.

Arrive—9:40 a. m.; 2:20, 5:30 p. m.
Close—7:30 a. m.; 1:00, 3:15 and 6:00 p. m.

PHILADELPHIA—Direct.

Arrive—7:20, 9:40, 11:20 a. m.; 2:20 and 7:00 p. m.
Close—7:20 and 9:30 a.m.; 12:35, 4:30 and 7:15 p.m.
Through fast mail for West and South close 4:30 and 6:45 p. m.
Through fast mail for East, close 1:00 and 6:45 p. m.

WATCHUNG, WARRENVILLE & GALLIA, (Mt. Bethel.)

Arrive—1:30 p. m. Close—9:30 a. m.

SUNDAY MAILS.

Office open from 9:30 to 10:30 a. m.
Mail closes at 5:15 p. m.

H. H. BIRD, P. M.

STONE AT Bartle's Stone Yard

Yard: Corner Church and Second Streets.

Cut Stone, Building Stone—all kinds.

FLAGGING AND CURB STONE.

Have some 18-inch and 2 and 3-ft. walk very cheap. Leave orders for your foundation and cesspool stone with us.

H. Eggerding,
121 Park Ave., Manufacturer of the celebrated
C. O. D. CIGAR.
The best 5c cigar in the State, and made on the premises from the finest Havana. Clear Havana cigars a specialty. A large assortment of the choicest brands of domestic cigars.

AUDSLEY'S ART STORE.
Maurice A. Audsley, Manager
No. 135 East Front Street.
Fine Portraits and Enlargements. Pictures and Artists' Materials. Artistic Framing a Specialty.
VISITORS ALWAYS WELCOME.

SMALLEY BROS.,
147 North Avenue,
Butchers.
Everything usually found in a first-class market.
Roasting & Broiling Chickens Specialty
Jersey Pork and Sausage.
Chicken Livers & Hearts Always on Hand.
Orders called for and delivered.
Telephone 83 A

LADIES DESIRING—
Knife-Pleating or Pinking
done will please leave their orders at No. 22 Dover street and it will receive prompt attention.
MRS. BORCH.

WILLIAM H. KIRCH,
Carpenter and Builder,
66 Duer St.
Estimates cheerfully given.
Jobbing promptly attended to.
TEL. NO. 2021.

JOHN WIRTH
(Successor to Henry Liefke.)
Bakery & Confectionery
201-203 West Front St.
Tel. No. 923.
All Orders Delivered at Short Notice.

NEED MONEY?
MONEY MONEY
We'll loan you from $10 to $300 immediately.
BORROW HERE.
There's no delay—no red tape. We take
FURNITURE,
pianos, etc., as security—let you keep the goods, too.
Positively No Publicity
of any kind. Our rates are the VERY LOWEST. You can pay us back in little installments to suit you.
If you cannot call, write, and we'll send our representative to you.
We make loans in PLAINFIELD and all suburban towns.
Mutual Loan & Investment Co.,
118 Market St., Newark.
New Wood Bldg. Rooms 24-25. 2d floor.

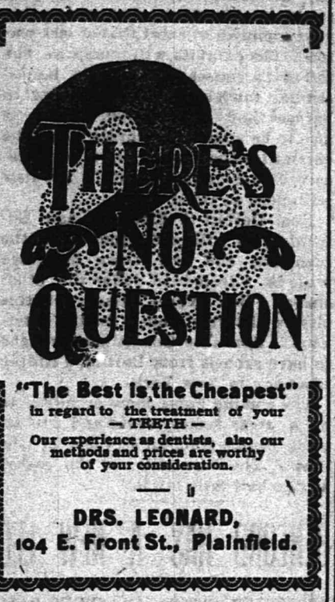

"The Best Is the Cheapest"
in regard to the treatment of your —TEETH—
Our experience as dentists, also our methods and prices are worthy of your consideration.
DRS. LEONARD,
104 E. Front St., Plainfield.

LIEFKE & LAING,
Insurance and Real Estate
No. 146 Park Ave.
Real Estate Appraised. Properties Sold and Rented. Loans Negotiated. tf

J. C. Pope & Co.,
INSURANCE AGENTS.
110 East Front St., Plainfield, N. J.

HERMAN HANSEN,
CARPENTER AND BUILDER,
21 Regent Street.
Tel. 2542.

50 YEARS' EXPERIENCE
PATENTS
TRADE MARKS DESIGNS COPYRIGHTS &C.
Anyone sending a sketch and description may quickly ascertain our opinion free whether an invention is probably patentable. Communications strictly confidential. Handbook on Patents sent free. Oldest agency for securing patents.
Patents taken through Munn & Co. receive special notice, without charge, in the
Scientific American.
A handsomely illustrated weekly. Largest circulation of any scientific journal. Terms, $3 a year; four months, $1. Sold by all newsdealers.
MUNN & Co. 361 Broadway, New York
Branch Office, 625 F St., Washington, D. C.

FOWLER'S,
The Manufacturing Confectioner.
Pure Home-made Candies, Chocolates and Bon-Bons Fresh Daily. Hot and Cold Drinks of All Kinds. Ice Cream and Water Ices. Orders delivered promptly.
Tel. 1005. 131 E Front St.

S. HIRSCH,
The New York Ladies' Tailor & Furrier
432 Watchung Avenue.
I have opened the season of the Fall of 1903 with a full line of imported French Models. I invite the ladies of Plainfield to examine my models before giving their order. Tel. 2403

CHIRON OINTMENT
CURES PILES SKIN DISEASES AND RELIEVES CONSTIPATION
GUARANTEED TO CURE OR MONEY REFUNDED
At druggists or direct. Samples for the asking.
THE CHIRON COMPANY, Plainfield, N. J.

Keep Your On Us
We have in stock all the latest new and rare Flowering Shrubs, Rose Bushes, Vines and Hedge Plants. Shade Trees, large and small. Fruit Trees and Bushes, Evergreens and Canada Unleached Hardwood Ashes.
Belleview Avenue Nursery Co.
Off Park Avenue, near Hillside Cemetery.
TELEPHONE CALL 2171.

DRUGGISTS.

YES!
We will send you
A Bottle or Case
OF
WATCHUNG WATER.
Tel. 756.
Powers' Somerset Pharmacy.

Keep your skin smooth and soft by using
SCHREINER'S WITCH HAZEL SOAP.
Makes good lather with hard water.
10c a cake. 3 for 25c.
SCHREINER'S Pharmacy,
Cor. Park Avenue and Second Street.
Telephone 671.
LOWNEY'S CANDIES.

SODA
With Fruit Syrups
Second to None.
MALLINSON'S
LIBERTY AND FOURTH STS.
Segars are one of my specialties

Fruited Ice Cream.
Pure, rich ice cream, our own make, with fruit dressing. The most delicious and satisfying combination. Try this dish at our fountain.
DUDLEY S. MILLER, Druggist.
Cor. Park Ave. and Fourth Street.
Tel. No. 203. Prompt Delivery.

Are You a Plunger?
There is certainly a great deal of pleasure in your bath, providing you use Nagle's Violet Ammonia and Demulcent Cream of Witch Hazel Soap, which are necessary articles to make up and beautify the skin. Use Nagle's only, made of purest materials.
C. M. NAGLE'S
PRESCRIPTION PHARMACY,
West Front and Grove Streets,
Tel. 77a. Plainfield.

Hodges Pharmacy.
Reliable goods in all Departments.
Agency for Belle Mead Sweets.
Tel. 210 A. Y.M.C.A. Building.

MONEY.
New Jersey Loan Co.,
740 Broad Street, Opposite Postoffice,
NEWARK, N. J.
BRANCH OFFICE:
First National Bank Building,
111-113 E. Front St., Plainfield, N. J.
Room 3. Second Floor.
Loans on Furniture, Pianos, Organs, Horses, Wagons, Etc.,
WITHOUT DELAY.
Allowing you to pay us back in payments to suit your convenience.
OUR BUSINESS IS CONFIDENTIAL
and as the security is left in your possession your friends need not know about it.
OUR OFFICES ARE PRIVATE
and we will be pleased to explain our rates, as we are anxious to get them before the public knowing they are the cheapest in the State.

TELEPHONE
No. 2514
WATCHUNG SPRINGS.

Henry J. Wierenga,
Expressman and Truckman.
All kinds of Express and Trucking business promptly attended to.
Leave your orders at store of Joseph Sattels, Piano and Organs, No. 108 North Avenue, and the same will receive immediate attention.

J. W. VAN SICKLE,
122 North Ave., Plainfield, N. J.
Fresh & Salted Meats
Game in Season. Philadelphia Scrapple.
Orders called for and delivered promptly.
Telephone No. 651 a.

EXPERT
WATCH REPAIRING
At DOANE'S,
113 PARK AVE.

TRADE CONDITIONS.

Business Generally Good—Adverse Weather For Great Staples.

NEW YORK, Sept. 19.—R. G. Dun & Co.'s weekly review of trade says:

Business has made moderate progress during the past week despite unusual opposition from the elements. When all other industries are to a considerable degree dependent upon agricultural conditions reports of serious injury to crops by cold and wet weather are not calculated to stimulate confidence. Subsequent corrections indicated that the amount of damage had been exaggerated as usual, and prospects brightened.

Traffic was impeded to a considerable extent, especially by water, and at most of the large cities there was more or less interruption to trade by storms or unseasonably high temperature. Labor troubles diminished at the east, but new ones are threatened at the west, and a Texas mining town was depopulated by the emigration of strikers. The car shortage is beginning to be felt, especially in the Pittsburg district, where sufficient labor cannot be secured for handling freight. Manufacturing plants are well occupied as a rule, even the textile mills reporting less idle machinery, and at Chicago there is notable pressure for implements and hardware. Lumber is in better demand as structural activity revives.

Textile mills are rather more fully employed, on the whole, although additions have been made to the idle cotton machinery, partially offsetting the increased activity of other spindles. No developments of importance occurred in the dry goods market. Jobbing trade continues satisfactory, but at first hands the situation is unchanged, and no definite improvement can be expected until prices and stocks of raw material are more nearly normal.

Weather conditions have been adverse for the great staples during the past week. Cautious estimates of the total crop made allowance for damage by frost and heavy rains since the tardiness of the corn and cotton crops made injury almost ineyitable. When the corn crop was placed at 2,000,000,000 bushels it was not contingent upon ideal temperature; loss was expected. When predictions of bumper crops were reduced it was not because damage had actually occurred, but the backwardness of the season indicated that early frost would do harm. The expected has happened and prices are firmer, but there is no reason to anticipate famine conditions.

Failures this week were 219 in the United States against 199 last year and 19 in Canada compared with 25 a year ago.

The New Maine Out Again.

PHILADELPHIA, Sept. 19.—The new battle ship Maine, which has been undergoing repairs at Cramp's shipyards for structural weakness which developed under tests of her heavy guns, has left the works of her builders, proceeding to the League Island navy yard. The Maine, which is in command of Captain H. G. Leutz, will stop only long enough to take on a supply of provisions and coal and have her magazines stored with ammunition. She will then sail for Culebra, West Indies, where she will participate in the fall maneuvers of the Atlantic coast squadron. The Maine will also undergo an official speed test.

Grant Favors the Canteen.

WASHINGTON, Sept. 19.—The annual report of General F. D. Grant, commanding the department of Texas, has been made public at the war department. General Grant favors the canteen and discusses the question of maintaining strong military stations along the Mexican border.

FINANCIAL AND COMMERCIAL.

Closing Stock Quotations.

Money on call nominally at 2½ per cent. Prime mercantile paper, 6@6½ per cent. Exchanges, $162,963,116; balances, $7,532,169.

Closing prices:

Amal. Copper	45	N. Y. Central	118¾
Atchison	85½	Norf. & West	61½
B. & O.	79¾	Penn. R. R.	123½
Brooklyn R. T.	37⅞	Reading	49¾
Ches. & Ohio	31½	Rock Island	25⅞
Chi. & Northw.	160	St. Paul	139¾
D. & H.	159	Southern Pac.	42¾
Erie	27⅝	Southern Ry.	21
Gen. Electric	156¾	South. Ry. pf.	54⅝
Illinois Cen.	132	Sugar	112½
Lackawanna	225	Texas Pacific	25½
Louis. & Nash.	103¾	Union Pacific	72¼
Manhattan	132	U. S. Steel	15
Metropolitan	111½	U. S. Steel pf.	68⅝
Mo. Pac.	90¾		

New York Markets.

FLOUR—Quiet and a shade easier in tone; Minnesota patents, $4.70@4.95; winter straights, $3.75@3.90; winter extras, $2.90@3.25; winter patents, $3.90@4.20.

WHEAT—Declined sharply under liquidation, impelled by weak cables and clear weather in the northwest; December, 86 15-16@87¾c.; May, 87½@87 11-16c.

RYE—Firm; state and Jersey, 57@58½c.; No. 2 western, 64½c., nominal, f. o. b., afloat.

CORN—Likewise broke severely as a result of clearing and possibly warmer weather, attended by bearish crop advices.

OATS—Nominal; track, white, state, 42@46c.; track, white, western, 42@45c.

PORK—Steady; mess, $18.25@18.75; family, $18.

LARD—Dull; prime western steam, $7.75c.

BUTTER—Steady at the advance; state dairy, 15@19c.; extra creamery, 21c.

CHEESE—Firm; state, full cream, fancy, small, colored, 11¼c.; large, colored, 11c.; small, white, 11¼c.; large, white, 10¾c.

EGGS—Quiet; state and Pennsylvania fancy mixed, 23@24c.; state and Pennsylvania seconds to firsts, 19@22c.; western extras, 23c.

SUGAR—Raw firm; fair refining, 3⅝c.; centrifugal, 96 test, 4¼c.; refined steady; crushed, 5.50c.; powdered, 5c.

TURPENTINE—Firm at 58¼@60c.

MOLASSES—Firm; New Orleans, 31@42c.

RICE—Firm; domestic, 4¼@6½c.; Japan, 5¼@6c.

TALLOW—Firm; city, 5c.; country, 4¾@5¼c.

HAY—Shipping, 65@70c.; good to choice, 90@95c.

Live Stock Market.

CATTLE—Market slow; choice, $5.30@5.50; prime, $5.10@5.25; fair, $3.75@4.25; veal calves, $7.50@8.

HOGS—Market steady; prime heavies, $4.25@4.35; mediums, $4.15@4.20; heavy Yorkers, $4.10@4.15; light Yorkers, $4.05@4.10; pigs, $4.00@4.05; roughs $3.75@3.85.

SHEEP AND LAMBS—Market weak; best wethers, $3.90@4.15; culls and common, $1.50@2; choice lambs, $5.50@5.75.

On Strictly Business Principles.

Life Insurance is a paying investment. The large amount of Life Insurance carried by successful business men shows that they appreciate this fact.

The Prudential Insurance Co. of America.

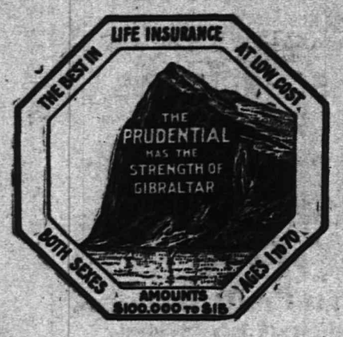

Home Office: NEWARK, N. J.

JOHN F. DRYDEN, President.
LESLIE D. WARD, Vice President.
EDGAR B. WARD, 2d Vice President.
FORREST F. DRYDEN, 3d Vice-Pres't.
EDWARD GRAY, Secretary.

C. K. BALL, Sup't., Rooms 2-3-4, Bank Building, E. Front St. and Park Ave. 1767
Box 796, Plainfield, N.J. Telephone No. 1343

SPORTING NEWS.

LINE FLIES.

Ramsey, the well-known pitcher of the High Bridge team, has signed with the Jersey City Eastern League team for next season. He will pitch against Lambertville, today.

TENNIS.

The Hillside Tennis and Golf Club tennis championship will be decided this afternoon on the club's courts. There has always been more than ordinary interest in this tournament.

PAY OF ELECTION OFFICERS

FOR SPECIAL ELECTION EACH TO RECEIVE $8.

Fees for General Election Explained by Congressman Lanning—Rate $25.

Congressman-elect William M. Lanning, of Trenton, having been asked for an opinion as to the compensation of election officers for their services in making and revising the registers of voters for the special election on the constitutional amendments and for their services in conducting that election, has advised his clients that for the special registration each officer is entitled to $3 and for the election $5.

With regard to compensation of election officers for conducting the primary and general elections, Judge Lanning has written as follows:

"In each township and municipality of the State, excepting each of the cities which has a population exceeding 30,000, each election officer is entitled to receive for all his services between September 1 and 4, the registry of voters and the holding of the primary election on September 8, the registry of voters on October 27, and the holding of the election on November 3, the following fees:

"In each district where the number of registered voters is not more than 150, the sum of fifteen dollars; in each district where the number of registered voters is more than 150 and not more than 300, the sum of twenty dollars; and in each district where the number of registered voters is more than 300, the sum of twenty-five dollars."

—The best Sunday dessert is Tier's ice cream. Order for tomorrow. All flavors of ice creams and ices, including harlequin, Neapolitan and bisque Ping Pong ice cream to take home, 20 cents a quart.

Want a Bargain?

Here's the biggest one you ever saw. This very desirable property will make you a home you'll be proud to own Lot 100 ft. x 175 ft. Location excellent. A Fine Investment. Act Today.

ELSTON M. FRENCH,
171 North Avenue.
Tel. 24. Plainfield, N. J.

IN THE CHRISTIAN FIELD

WORK IN THE CHURCHES OF THE CITY AND BOROUGH.

The Central New Jersey Baptist Association will meet at Somerville on October 7 and 8.

Miss Sara Curry, of the Netherwood Fresh Air Home, will make an address at a meeting of the Christian Endeavor Society of Warren chapel next Tuesday night.

Rev. George Shaw, pastor of the Seventh-Day Baptist church, who is in Rhode Island for his health, is reported as being much improved. He will return home the last of the month.

The semi-annual meeting of the Woman's Presbyterian Society for Home Missions in the Presbytery of Elizabeth, will be held in the Presbyterian church at Califon, on Thursday, Sept. 24.

William D. Murray will address the Y. M. C. A. meeting tomorrow afternoon at 4 o'clock. The choir of Trinity Reformed Church and Miss Florence Bennett, soprano, will furnish the musical programme.

Rev. Dr. J. A. Chambliss, of Orange, will occupy the pulpit at the First Baptist church on Sunday. His preaching has attracted considerable attention and large congregations have been present at services during the month.

The Woman's Auxiliary of St. Paul's church, Bound Brook, will entertain the Upper Division of the Woman's Auxiliary of the Diocese of New Jersey on Thursday, October 8. About 150 delegates are expected. Sessions will be held morning and afternoon and luncheon will be served.

Rev. Conrad Peterson will preach at the Swedish Lutheran church next Sunday for the last time. His place will be taken by the pastor who was recently appointed at a special conference held at Elizabeth. Since he has been the acting pastor of the local congregation he has done a good work and most of the people are sorry to lose him.

Fulfilling His Duty.

Justice R. P. F. vonMinden, of New Market, is reputed to be the only justice of the peace in Middlesex county who has turned over his fines to the county authorities for the months of March, April, May and June. Justice vonMinden's receipts for the four months were $19.

In Statu Quo.

So far as known, all that has been written about the split in Union County hasn't changed the United States Senatorial situation. Senator Kean can still afford to smile, at least until election day.—Newark Evening News, (Ind. Rep.)

Roundsmen's Vacations.

Roundsman William Mattox has returned from his vacation spent at Chimney Rock and Patrolman Thomas G. McCue left this morning on his two weeks' vacation. McCue will probably visit Niagara Falls during his trip.

While There is Life There is Hope.

I was afflicted with catarrh; could neither taste nor smell and could hear but little. Ely's Cream Balm cured it.—Marcus G. Shantz, Rahway, N. J.

Cream Balm reached me safely and the effect is surprising. My son says the first application gave decided relief. Respectfully, Mrs. Franklin Freeman, Dover, N. H.

The Balm does not irritate or cause sneezing. Sold by druggists at 50 cts., or mailed by Ely Brothers, 56 Warren St., New York.

FAIR ACRES' HORSE SHOW ON OCT. 17

DeWitt C. Flanagan to be One of the Judges of the Roadsters' Class.

ENTRIES BEING MADE

LA VERE'S BAND ENGAGED AND OTHER ARRANGEMENTS MADE.

Exhibits Comprise Runabout, Saddle, Tandems, Jumbers, Pairs in Harness and Combination —A Society Event.

The Fair Acres Driving Club horse show for 1903 will be held on Saturday afternoon, October 17, at the track in Westfield. The show this year promises to excel that of last season. The exhibits will comprise the following classes: Runabouts, ladies' saddle, tandems, jumpers, pairs in harness and combination. There is also to be a one-mile hurdle race. The entries for the show are now being received by Secretary Condit. The lists will close on October 10.

Hon. DeWitt C. Flanagan and Edward Allen will be the judges of the roadsters, and well-known horsemen will be selected to judge the other classes. Ben LaVere's Band, of this city, will furnish music for the afternoon. Secretary Condit has arranged to have grooms from Darling's Riding Academy in New York.

The coming horse show promises to be a great society event and will attract people from all sections of the State. The show will end the season at this half-mile circle.

BENFORD HAS A NEW LEG

PRESENTED WITH AN UP-TO-DATE SUPPORT BY HIS FRIENDS.

William Hand Assisted Deserving Youth—Original Leg Lost in Railroad Accident.

Peter Benford, a protege of William Hand, proprietor of the stables on East Second street, is the proud possessor of a new leg. Benford lost his leg when a boy by falling underneath a freight train and since then has been hobbling about most of the time on a wooden stump. Some months ago he suffered a heavy fall, broke his wooden ambulator and has been obliged to depend upon crutches ever since.

Benford is a deserving young man and a hard worker, and has been kept from obtaining steady work by his misfortune. For some time past, William Hand, for whom he does "odd jobs," has been circulating a petition to assist the young man by purchasing him a leg and yesterday the last of the $100 necessary was subscribed and the limb bought. The subscription was headed by Mayor O. L. Jenkins, and almost every other citizen who was appealed to for assistance contributed something, the amounts ranging from twenty-five cents to five dollars. As a result of this worthy work Benford will be able to obtain steady employment under Mr. Hand and assist materially in the support of his aged mother. The limb was manufactured by a New York firm and is as perfect a specimen as money can buy. By its help it is probable that Benford will be able, within a short time, to walk with no more than the slightest perceptible limp.

PLAINFIELD VETS TO BE THERE

SURVIVORS OF THIRTIETH N.J. REGIMENT TO HOLD FOURTEENTH REUNION.

Meeting at Somerville, Wednesday, Oct. 14—List of Local Survivors —The Arrangements.

The fourteenth annual reunion of the Thirteenth New Jersey Regiment will be held at Somerville on Wednesday, October 14. The survivors of the regiment who reside in Plainfield include Captain J. Frank Hubbard, Charles Randolph, Nelson Runyon, Theodore Runyon, Randolph Thorn, J. Mundy, Peter V. Weaver, David R. Weaver, Theodore Rutan, Samuel Moore, John Stryker, John Gettis and Jacob Manning. During the past year one member, Garrett Eick, died. All who intend going from this city will meet at the Watchung avenue trolley station at 8:30 o'clock on Wednesday morning, October 14.

—Reading a newspaper and guiding an auto would seem quite difficult, yet H. L. Hall, of Fanwood, came into Plainfield this morning through South avenue, calmly reading his morning paper and guiding his auto, which he had reduced to "second" speed.

You Will Make No Mistake

if you purchase your cigars at Kirby's, 106 Park avenue. 9 3 12 eod

LOCAL CHURCH SERVICES

ANNOUNCEMENTS OF INTEREST TO PLAINFIELD CHURCHGOERS.

Hours of Meetings and Subjects of Sermons Scheduled for Tomorrow.

(Notices for this column will be inserted free if they reach this office by 10 o'clock Saturday morning).

Grace church, Rev. E. Vicars Stevenson, rector; Rev. Erskine M. Rodman, rector-emeritus—7:30, Holy Communion; 10:30, morning prayer, Holy Communion and sermon; 3, Sunday-school; 5, evening prayer; 8, evening prayer in chapel, Colored Mission.

The Crescent Avenue Presbyterian church, Rev. John Sheridan Zelie, pastor—10:30 and 7:45, preaching by the pastor.

First Baptist church—9:30, Sunday-school; 10:45, sermon by Rev. Dr. J. H. Chambliss, of Orange; 2:30, Sunday-school; 7:45, preaching by Rev. Dr. Chambliss.

Trinity Reformed church, Rev. Cornelius Schenck, Ph.D., pastor—10:30, preaching by the pastor, subject, "The Victory and the Reward"; 2:30, Sunday-school, Rally Day; 7:30, preaching by the pastor, subject, "The Necessities of the Gospel."

First Presbyterian church, Rev. C. E. Herring, pastor—Morning, sermon, subject, "Close With God"; evening, sermon, subject, "Christ's Compassion."

St. Mary's (R. C.) church, Rev. Andrew Egan, rector—Masses, 6:30, 7:30, 8:30, 9:30, 10:30 a. m.; Sunday-school at 2:30.

First M. E. church, Rev. Dr. W. C. Snodgrass, pastor — 10, Sunday-school; 11, public worship and preaching; 7, Epworth League service; 7:45, public worship and preaching by the pastor, subject, "Too Little for His Place," the first of a series of "Talks to Toilers." All services held in Vincent chapel during the progress of repairs on the church.

Church of the Holy Cross, Rev. W. Montgomery Downey, rector—7:30, Holy Communion; 11, morning prayer and sermon; 4:30, even song. All serices are held in the Parish House.

Monroe Avenue M. E. church, Rev. John McMurray, pastor—9:45, Sunday-school; 11, public worship, sermon, subject, "The Kingdom," in the series on "Kingdom Builders"; 7:15, Epworth League, Miss Edith Manning, leader; 8, sermon, subject, "Jonah and His Unique Ferry Boat," in the series "The Gospel in the Book of Jonah."

Park Avenue Baptist church—9:30, Sunday-school; 10:30, and 7:30, preaching by Rev. Thomas MacClymont, formerly of Newark.

St. Joseph's (R. C.) church, Rev. William H. Miller, rector—Masses at 8:30 and 10:30 a. m.; Sunday-school at 3.

St. Stephen's church, Rev. William Vincent Dawson, rector—7:30, Holy Communion; 9:45, Sunday-school; 11, morning prayer, litany and sermon; 5, even song.

Congregational church, Rev. C. L. Goodrich, pastor—10:30, sermon, subject, "A Contrast in Gold"; 2:45, Sunday-school; 7:30, Endeavor service.

All Souls' Unitarian church—Rev. A. C. Nickerson, pastor—10:30, preaching by the pastor, subject, "A Complete Faith"; 11:50, Sunday-school.

Grace M. E. church, Rev. Dr. Edwin L. Earp, pastor—9:45, Sunday-school; 11, preaching by the pastor, subject, "Walking With God."; 7, Epworth League; 7::45, sermon, subject, "Walking Without God."

Calvary Baptist church, (colored); Rev. Scott Wallace, pastor—11, preaching by pastor; 3, Sunday-school; 8, preaching by pastor.

Mission Church of the Heavenly Rest, Clinton avenue, Rev. Harris C. Rush, rector — 9:15, Sunday-school; 10:30, morning service; 4, evening prayer. Holy Communion, first Sunday of each month.

Religious Society of Friends' meeting held in their meeting-house, corner of Watchung avenue and Third street. First-day (Sunday) and Fourth-day (Wednesday) at 11 a. m. First-day school at 10 a. m.

Marconnier chapel—2:30, Sunday-school; 7:45, preaching by A. P. Tnlp.

Swedish Lutheran church—3, preaching by Rev. Conrad Peterson.

St. Peter's German Lutheran church, Rev. Theodore Duensing, pastor.

German Reformed church — Rev. John Justin, pastor — 9:30, Sunday-school; 10:30 and 7:30, services led by the pastor.

Mt. Zion M. E. church, (colored); Rev. J. H. Height Bean, pastor—Service, 11; Sunday-school, 3; preaching, 7:45.

Y. M. C. A.—4, W. D. Murray will address the meeting. Trinity Reformed Church choir will sing. Miss Florence Bennett will be the soloist.

Mt. Olive Baptist church, (colored); Rev. E. E. Jackson, pastor—11, Morning and evening, preaching by Rev. J. B. Green, of Shreveport, La.

East Third Street chapel—3, Sunday-school; 8, George Staggard will lead the meeting.

First Church of Christ—7:45, preaching by Rev. George A. Francis, of Garwood.

Bethel chapel, Rev. F. D. Tildon, pastor—11, praise meeting; 3, Sunday-school; 8, preaching by the pastor.

Rescue Mission — 4, Rev. J. R. Bryan, of this city, will lead the meeting. Good music and singing.

Wilson Memorial chapel—3, Sunday-school; 8, address by Fred Grant.

THEIR ANNUAL FIELD DAY

TRINITY COMMANDERY TO ATTEND KNIGHTS TEMPLAR OUTING.

Committee at Work Arranging for Railroad Transportation—Palestine Commandery to Go.

Preparations are being made by the members of Trinity Commandery, No. 17, Knights Templar, to attend the annual field day at Atlantic City on October 14. A committee from the Commandery is now making an effort to secure a reasonable railroad fare between this city and Atlantic City. It is understood that the New Jersey Central wants $3 a round trip, and that a certain number of passengers are needed in order to secure that rate.

The committee has learned that the Newark and Jersey City Commanderies are to have a rate of $2.50 and believes that Trinity Commandery is entitled to the same rate.

Palestine Commandery, of Elizabeth, is planning to make the trip in a body and a special train has been chartered to convey the sir knights and their Masonic friends to Atlantic City. Others special excursions will be run from various parts of the State and it is expected that the attendance will be the largest in the history of field days.

CITY JOTTINGS.

—The straw ride which the I. C. T. Club had planned for last night has been postponed until next Friday night.

—Under the direction of Mayor Holmes, the business men of Rahway are endeavoring to organize a Board of Trade.

—The improvements underway at I. H. Boehm's dry goods store, are gradually nearing completion. When finished Mr. Boehm will have the largest single glass front in his building to be found in the city.

—The contract case of Blatz against Welsh will be given a hearing Saturday, September 26, in Justice Hand's court. The J. L. Mott Iron Works against Moran, also on contract, will be heard at the same place and date.

The Loyal American met last evening and received five new members. The organization is planning to hold a rally in a short time.

THE PLAINFIELD TRUST COMPANY.

DEPOSITS - - $600,000.00.

We point to the fact, and with not a little pride, that our deposits now total $600,000.00, and this in a little over one year of business. In calling attention to this gratifying record, we wish to invite the accounts of those who at present have no bank account in town as well as from those contemplating a change in their present arrangements, feeling sure that business inaugurated with us will prove mutually advantageous.

Subject to check, **3 per cent.** interest is paid on balances of $200 or more.
In our Special Department **3 per cent.** interest is paid on $5.00 or more.

O. T. Waring, President. Henry A. McGee, Vice President.
A. V. Heely, Vice President. J. Herbert Case, Secretary-Treasurer.

SATURDAY'S GREAT BASEBALL GAME
ST. MARY'S
vs.
SCOTCH PLAINS, ON HOPE COMMON
at 3.45 o'Clock.
Admission 15c and 25c.

FALL and WINTER
Clothing
for MEN and BOYS.

Our Fall and Winter stock is now complete, comprising all the new and latest styles. Every garment this season's make.

Men's Business Suits—New and stylish patterns of cheviots, cassimeres and tweeds, at..... 4.50

Men's Fine Business Suits—In light and dark colors, up-to-date in every way, at..... 6.50

Men's Dress Suits—These suits are a special lot of extra fine suits, in new and stylish patterns, at..... 7.50

Men's Extra Fine Dress Suits—In all the newest styles and colors, made with broad padded shoulders and close fitting collars, in worsteds, cassimeres and tweeds, at..... 10.00

Men's Swell Dress Suits—Every suit equal to the finest custom-made. Tailor-made with concave shoulders, hand-made button holes, close fitting collars and hair cloth fronts. No suits better at any price. 12.00 to 15.00

Young Men's Suits—An extra fine line of young men's suits, all the newest styles cut, and made in a manner to please the young men. Just the styles you are looking for, ages 14 to 20..... 3.25 to 10.00

Boys' School Suits—Strong, durable, fancy mixed suits, made in double breasted styles, at..... 1.50

Boys' Fine Suits—Of heavy weight blue Serge in Norfolk double breasted and sailor Norfolk suits in fancy plaids made of all wool fabrics, up to sixteen years from..... 2.00 to 4.50

Men's Fine Black Derby Hats $1.00.

New York Clothing Co.
M. WEINBERGER, Manager.
214 West Front Street, Plainfield, N. J.

SPECIAL FOR SATURDAY ONLY.
Boys' 50c Knee Pants at - - - 35c
Boys' 45c Knee Pants at - - - 25c
Red Star Stamps Given With Every Purchase at
N. Y. Bargain Store,
324 WEST FRONT ST., PLAINFIELD, N. J.

R. W. Barnes
217 Park Avenue 217 Park Avenue
GROCERIES, VEGETABLES AND FRUITS
Cold Boiled Ham, Pork Tenderloins, Chipped Beef, Corned Beef, Bacon, Olives, Sweet and Sour Pickles, Fancy Cheeses.
Fine Teas, Coffee, Eggs and Butter.

BLAIR'S HAT STORE,
205 Park Avenue.
Fall Styles—soft and stiff.
Agent for Hawe's Celebrated $3.00 Hats.

CYCLISTS' CALENDAR.

Sun Rises 5:46 a. m.
Sun Sets 6:00 p. m.
Lanterns must be lighted at 7:00 p. m.

THE DAILY PRESS.

THE WEATHER.

Fair, continued cool, tonight; cooler in interior; Tuesday fair. Thos. Go.

ESTABLISHED MAY 10, 1887 PLAINFIELD N J. MONDAY, SEPTEMBER 21, 1903 TWO CENTS A COPY—$5 A YEAR.

BACHELORS DEFEATED BENEDICTS AT GOLF

Single Men Vanquish Married Men on the Park Golf Club Course.

HILLSIDE CLUB PLAY

FIRST HONORS TO SHOEMAKER IN COMMITTEE CUP CONTEST.

Nelson A. Millar Captures First Honors at the Park Club for the President's Cup, and Ray B. Carroll for Club Cup.

In addition to the weekly play for the President's and Park Golf Club cups at the Park Golf Club, on Saturday, there was a team match between the Bachelors and Benedicts. The single men won out by the large score of 14 to 1. The match was interesting throughout, for the victors, although the married men did not relish the defeat.

In the play for the President's cup Nelson A. Miller won first honors, Ray B. Carroll second and S. St. John McCutchen third, and for the Park Golf Club cup, scratch play, Ray B. Carroll won first, S. St. John McCutchen second and Charles A. Reed third honors. These scores do not change the standing for the two cups very much, although the point-winners move up a peg.

These are the scores for the two cups:

Nelson A. Miller, 107, 24—83; Ray B. Carroll, 93, 9—84; S. St. John McCutchen, 99, 14—85; Rev. Dr. H. K. Carroll, 105, 19—86; A. W. Anderson, 103, 71—86; Charles A. Reed, 100, 13—87; Charles B. Morse, 101, 12—89; Leon R. Thurlow, 10 6, 15—91; George T. Rogers, 115, 20—95; Samuel Townsened, 110, 15—95; Rev. J. O. McKelvey, 111, 15—96.

This is the summary of the team match:

Bachelors—Ray B. Carroll, 6; G. W. Faber, 2; Leon R. Thurlow, 2; Charles B. Morse, 4; Frank Rogers, 0. Total, 14.

Benedicts—Rev. Dr. H. K. Carroll, 0; S. St. John McCutchen, 0; Rev. J. O. McKelvey, 0; Samuel Townsend, 0; W. L. Murray, 1. Total, 1.

Owing to the fact that a number of the regular players went to Harbor Hill on Saturday to take part in a team match, there were not a great many contestants on the Hillside Tennis and Golf Club course to post their scores for the Golf Committee cup, weekly competition. E. B. Shoemaker won first honors with a net score of 74, while E. P. Goodwin finished second with a score of 75. The one remaining point was divided between H. D. Hibbard, George A. Chapman and H. F. Fox each making a score of 81. The course was in superb condition, permitting the best of play.

These are the scores posted for the cup:

E. B. Shoemaker, 94, 20—74; E. P. Goodwin, 93, 18—75; H. D. Hibbard, 88, 7—81; George A. Chapman, 99, 18—81; H. F. Fox, 99, 18—81; C. B. Morgan, 95, 12—83; Charles A. Stover, 100, 15—85.

HILLSIDE TEAM WON.

Plainfield Golf Aggregation Easily Defeated Harbor Hill Team.

A seven-men team from the Hillside Tennis and Golf Club played a match game with the Harbor Hill team on Saturday, at Harbor Hill. The Hillside team won a decisive victory, the score being 27 to 7 in its favor. The summary:

Hillside—Robert Abbott, 0; D. H. Rowland, 7; H. deP. Wright, 0; H. R. Stockton, 7; C. W. Abbott, 0; Dudley H. Barrows, 1; Walter Peterson, 12. Total, 27.

Harbor Hill—Fisk, 1; Tobin, 0; Bullen, 3; O'Connor, 0; Hollis, 3; Fears, 0; G. Abbott, 0. Total, 7.

Rallying to Belknap's Support.

Gen. Simon Bolivar Buckner, former Governor of Kentucky and vice-presidential candidate of the old Democrats in 1896, announces his desire to stump the State in the interest of Col. Morris B. Belknap, Republican candidate for Governor. The Republican gubernatorial candidate is the son-in-law of Former Councilman John B. Dumont, of this city.

—Neuman Brothers' fruit specialty tomorrow will be peaches. 150 baskets of choice white peaches will arrive tomorrow morning which will be sold at special prices by the basket for those desiring to can them. They are fine table peaches.

HELD FOR HEINOUS OFFENSE

SCOTCH PLAINS BLACKSMITH ACCUSED BY CHILDREN.

Justice Clark Releases the Prisoner When $500 Bail is Furnished—Awaits Grand Jury's Action.

Edward Gotlick, who conducts a small blacksmith shop in Scotch Plains, was arraigned before Justice Clark yesterday morning, charged with criminal assault upon his nine-year-old niece, Clara, daughter of Louis Funck, of Graceland. The complaint was preferred by the father. Gotlick, by his own admission, proved himself no fit man to be at large. After pleading not guilty to the charge he admitted that the little one's story as told, was practically correct.

Mr. and Mrs. Funck spent Saturday evening at Galvin's Park, leaving the children with their uncle, who had been making his home with them for some time. While the parents were gone, Gotlick committed the offense which may land him behind the bars at Trenton. When the parents returned the little one told them of the assault in her childish way. The father decided to make a charge against his brother-in-law. Gotlick was held in $500 bail to await the action of the Grand Jury. During the afternoon a Westfield man furnished bail and the prisoner was released.

REGISTERING VOTERS.

County Board of Election in Session to Receive Personal Application for Registry.

In accordance with the provisions of the special law concerning the constitutional amendments, which are to be voted on tomorrow, the Union County Board of Election convened at the Court House Saturday, for the purpose of receiving personal applications for registry from any legal voter whose name may have improperly, or inadvertently, been left off the list.

Under the law, the applicant, having presented sufficient evidence to satisfy the board that he is a legal voter, entitled to vote at the special election, the board may give its certificate to him to that effect, and add his name to the proper register.

Having received his certificate from the board of election, the voter must present the same to the board of registry and election of the district in which he is entitled to vote, and under the law, the board of registry is obliged to receive and file the certificate, and add the name to the register, provided the board is satisfied that he is entitled to vote in the district in which the certificate is presented.

TENNIS AT HILLSIDE.

Play for the Mellick Cup Continues and the Misses Bushnell and Burke Ready for Finals.

An event of interest on the courts of the Hillside Tennis and Golf Club, Saturday morning, was the continuation of the play for the Mellick cup, at tennis. This was the result up to the final play:

First round—Miss Helen Bushnell beat Miss Mary Anderson Reinhart, 6-1; 6-0; Miss Margaret Goddard beat Miss Hattie Goddard, 6-1; 6-3; Miss Elsie Burke beat Mrs. James R. Blake, 6-4, 6-4; Miss Helen Martin beat Miss Helen Talmadge, 6-1, 8-6.

Second round—Miss Helen Bushnell beat Miss Margaret Goddard, 6-4, 4-6, 6-4; Miss Elsie Burke beat Miss Helen Martin, 6-1; 7-5. The finals will be played probably tomorrow between Miss Bushnell and Miss Burke.

MR. BROWN BURIED.

Funeral Services Held at Late Home, Rev. Dr. Snodgrass Officiating.

Private funeral services of Whitfield Brown were held from the late home in Park avenue, Saturday afternoon, Rev. Dr. W. C. Snodgrass, pastor of the First M. E. Church, officiating. There were a number of floral tributes, including a broken column of flowers from Jerusalem Lodge, No. 26, F. and A. M. The bearers were J. C. Pope, William F. Arnold, F. A. Dunham, Howard A. Pope, T. C. Doane and John Powers. Interment was in Hillside Cemetery.

N. J. Military Instructor.

General Quincy O. M. Gilmore received orders from the War Department on Friday, to report as instructor of the New Jersey National Guard under the Dick militia law.

News From Mt. Bethel.

The Mt. Bethel hotel has changed hands. The business was sold last week to Alfred Betz, of Newark, who will conduct the place on an improved scale.

MERRY-GO-ROUND IN EIGHTH ENDS ALIS

With Score 1 to 0 Against It Westfield's Men Cross Home Plate Ten Times.

"WARRY" GOES TO PIECES

UNTIL NEXT TO LAST INNING ALIS IN FINE FETTLE.

Big Crowd Cheers Rival Pitchers on Crescent Oval—The Story by Innings of a Fine Exhibition of Baseball.

It was a heartrending game of baseball between Alis and Westfield on Crescent Oval, Saturday afternoon, and the one thousand spectators left the grounds more fully impressed than ever of the uncertainty of the National game. After shutting the Westfield team out for seven innings and not giving them a ghost of a show to score, "Warry" MacLaughlin went completely to pieces and allowed his opponents to score ten runs, some of which he forced over the plate by giving the batsmen free passes. It was a bitter pill for the home crowd to swallow, for up to the eighth inning every Alis man was playing gilt-edged ball and the Westfielders were at their mercy. Honors seemed evenly divided between MacLaughlin and "Red" Waller, who pitched for Westfield, up to that fatal inning. In fact "Warry" had the advantage.

Armbruster, serving as a backstop for "Warry," was in fine form, although a trifle weak at the bat. Richardson held down first bag in his old time form, while Cooney, a snappy little player, covered second to perfection. Gastmeyer filled short stop position faultlessly, while Noyes, from the New London team, held down third base and accepted every chance and made some difficult stops. In the field, Snow, from the University of Michigan, played a brilliant game in left garden, while Freidburg, of the Equitable team, covered centre to the satisfaction of all. Both he and Snow had all of the flies. Banes was in right field, but he had little to do. His catcher did his best to hold him down in the eighth inning, but "Warry" was up a mile.

The game opened with Westfield at the bat. Smithson, the first batter up, went out on a ball thrown from MacLaughlin to Richardson, and Pastor followed suit, making the second out. Soffel struck out, retiring the side. In the first inning for Alis Cooney struck out, Armbruster got a free pass and on Snow's hit to Jones, a double play was made, Armbruster being thrown out at second and Snow at first.

The second inning opened with Mallen at the bat. He flied out to Gastmeyer. Rotchford made a two base hit, Carey went out on a fly to Gastmeyer, Jones got a free pass, and Burke was thrown out at first by Noyes, leaving Rotchford on third base. In the last half of the inning Richardson was thrown out at first base by Jones, Noyes was hit by a ball and reached first. Friedburg got to first on an error of Waller, and Barnes and Gastmeyer, the next men up, struck out, leaving Noyes and Friedburg on bases.

Waller made the first out in the opening of the third inning, being thrown out at first by Noyes, and Smithson went out the same way. Pastor flied out to Snow. In this nining Alis made the one lone run. MacLaughlin made a three base hit. Cooney flied out to Mallen and after Armbruster struck out, Snow made the crowd yell when he hit for two bases, bringing MacLaughlin home. The inning was closed when Richardson went out from Smithson to Rotchford.

The fourth inning was a short one. Soffel went out from Noyes to Richardson, Mallen struck out and Rotchford went out on a fly to Snow. For Alis, Snow went out on a fly to Smithson. Friedburg made a two base hit, but Barnes went out on a fly to Jones and Friedburg was caught at second, retiring the side.

Neither side scored in the fifth inning. Carey flied out to Snow, and Jones flied out to Noyes, while Burke struck out. In the other half Gastmeyer was thrown out at first by Smithson, MacLaughlin and Cooney struck out.

In the sixth inning, Waller reached first on a hard hit which Richardson could not field, Smithson was thrown out at first by Cooney, Pastor got a pass and Soffel flied out to Friedburg,

(CONTINUED ON PAGE 5.)

SPECIAL ELECTION TOMORROW

The special election on the proposed constitutional amendments takes place tomorrow. An explanation of the proposed changes will be found in the editorial column. The polls are open from 6 o'clock in the morning until 7 o'clock at night. These are the polling places:

FIRST WARD.
1st District—At No. 123 North Avenue.
2d District—At 521 East Second Street.

SECOND WARD.
1st District—At No. 819 Watchung Avenue.
2d District—At No. 699 South Avenue.

THIRD WARD.
1st District—At the Casino.
2d District—At Clifton's Barn, corner Spooner Avenue and West Seventh Street.

FOURTH WARD.
1st District—At No. 204 West Second Street.
2d District—At corner Spooner Avenue and South Second Street.
3d District—At No. 836 South Second Street.

BANKS TO BE OPEN TOMORROW

PAYMENT WILL BE DEMANDED ON PAPER FALLING DUE.

All Banks in the State Will Have Their Doors Open As Usual, Despite Election.

It has been decided that tomorrow, September 22, is not a legal holiday and the State banking institutions will be open for business during the regular hours.

The attorneys for the several banking institutions in Trenton held a meeting a few days ago and decided to advise that the banks keep their doors open for the transaction of such business as their depositors or any debtor might wish to transact. So far as commercial paper falling due on that day is concerned the advice will be that payment be demanded. In case the obligations are not met Tuesday the notes will be protested and if not paid Wednesday they will be again protested that day. It is generally believed that all of the banks in the State will remain open tomorrow.

STORM'S VICTIM AT REST

TOUCHING FUNERAL SERVICE OVER LITTLE JOE WALLS.

Services in Hope Chapel Attended by His Playmates and Friends —Burial at Hillside.

Joseph H. Walls, the ten-year-old son of Joseph and Elizabeth Walls, of Essex street, who was killed by grasping a live wire during last Wednesday's storm, was buried Saturday afternoon at 2:30 from Hope Chapel, amid a profusion of flowers and set-pieces contributed by his little playmates. There were beautiful set-pieces from the Hope Young Men's Association of which the boy was mascot, from his playmates of Essex street, from the members of his Sunday-school class at Hope Chapel and from his classmates in the Irving School. There was a large and especially handsome floral tribute from the boys who were with Joseph at the time of his death.

Rev. L. R. Howard, of Hope Chapel, conducted the services and the bearers were Joseph Sweeney, Hugh Sweeney, Russell Randolph, John Fritz, Edward Howes and William Firstbrook. The congregation, which filled the cahpel to the doors, joined in singing the boy's favorite hymn, "Safe in the Arms of Jesus." The interment was in Hillside Cemetery.

NASH RE-ELECTED.

Young Lawyer Again Chosen President of the I. C. T. Club.

The I. C. T. Club elected officers for the ensuing six months at a meeting in the club rooms on North avenue Saturday evening. V. W. Nash, Jr., was re-elected president and J. William Waters, vice president. Arthur Caleen was chosen secretary, Leonce Texier, treasurer, C. H. Bilyeu financial secretary and Charles Heartle sergeant-at-arms. V. W. Nash, Jr., was instructed, as a committee of one, to confer with representative of other teams in The Daily Press Basket Ball League with a view to re-organization.

Hospital Accommodations Taxed.

The capacity of the hospital is again taxed to its limit, there being no room for additional patients. The Board of Governors reports, however, that the work on the new hospital is progressing satisfactorily, and will be ready for occupancy before winter arrives.

Five Years Old.

In honor of the fifth birthday of Miss Marjorie Thiers, her little sister Dorothy gave an afternoon party to their little friends Saturday.

REV. J. S. ZELIE BEGINS WORK HERE

Commences His Labors As Pastor of the Crescent Avenue Presbyterian Church.

MAKES AN IMPRESSION

PREACHES TO LARGE CONGREGATIONS AT BOTH SERVICES.

He Speaks Clearly and Forcibly—Uses Simple Language Which Carries Conviction of His Intense Earnestness.

Rev. John Sheridan Zelie, late of the First Reformed Church of Schenectady, N. Y., preached his first sermons to Plainfield congregations yesterday morning and evening as pastor of the Crescent Avenue Church. He made a most pleasing impression and was greeted at both services by congregations that filled every pew.

Though not a great pulpit orator, Mr. Zelie is a satisfying one. He is easy and graceful in carriage and gesture, and speaks in clear and incisive tones. His voice is agreeable, perhaps with no hidden depths of feeling, but still convincing the hearer that its owner is thoroughly in earnest. Mr. Zelie's addresses yesterday were thoughtful, forcibly presented in simple language, and claiming attention from first to last. The speaker confined himself closely to his notes.

In his morning sermon, Mr. Zelie referred to Dr. Richards' "ministry of ministers, a part of the great traditions of the church, filled with God's fruitage and blessings and pointing the way to a hopeful future."

In the evening, he spoke of the meaning and power of prayer, stating that the true prayer consists in the constant striving to do God's work. Mr. Zelie assisted in the service at Hope Memorial Chapel, one of the church's missions, in the afternoon. He was everywhere extended cordial greetings, assurances of faith in his successful pastorage and congregations on his able addresses.

READY FOR FINALS.

Preliminary Rounds Finished for Hillside Club Tennis Trophy.

The final play was reached in the club championship at tennis for the silver cup, at the Hillside Tennis and Golf Club, Saturday afternoon. This was the result:

First round—J. F. Middledith beat J. H. Mellick, 4-6, 6-3, 6-2; A. D. Beers beat R. A. Beebe, 7-5; 7-5; H. D. Bulkley beat Arthur Lovell, 6-3, 6-3.

Second round—A. L. Otterson beat J. F. Middledith, 6-3, 6-3; A. D. Beers beat Francis deL. Hyde, 6-0, 6-2; H. D. Bulkley beat T. M. Day, Jr., 6-3; 10-8; F. W. Goddard beat Charles A. King, 6-0, 6-0.

Third round—A. D. Beers beat A. L. Otterson, 6-3, 6-2; H. D. Bulkley beat F. W Goddard, 6-4, 7-5. This leaves A. D. Beers and H. D. Bulkley to play the finals next Saturday afternoon.

COLORED BRETHERN ACTIVE.

Not Discouraged by Present Financial Troubles, They Plan Improvements.

Former Superintendent Jones says that Rev. Scott Wallace, pastor of the Calvary Baptist Church, preached a sermon of exceptional interest last night. The audience was so large that all were unable to find seats. The pastor announced that the church is to be enlarged, a pipe organ is to be purchased and the edifice to be furnished with handsome new pews, all at an expense of about $3,000. Deacons Conway, Branch, Wellington, Probasco and Robinson declared their intention of backing the pastor to the limit.

TALKS TO TOILERS.

First of a Series of Special Sermons by Dr. Snodgrass.

"Too Little for His Place," was the subject of a sermon, the first of a series of four, delivered by Rev. Dr. W. C. Snodgrass, pastor of the First M. E. Church, last evening. He said that success comes from within and not from without. The truth of this statement was illustrated by drawing the lesson from Saul.

Blow at Irish Cause.

The Irish Republicans, the few there are, cannot think very highly of Senator Kean, since he has dealt so telling a blow against "home rule," as MacMurray puts it.—Elizabeth Evening Times.

BIG RALLY DAY AT TRINITY

ROLL-CALL AT REFORMED CHURCH'S SUNDAY-SCHOOL SHOWS 419 THERE.

Rev. Dr. Edwin L. Earp Makes An Address—Special Music a Feature.

After the customary vacation the pupils of Trinity Reformed Sunday-school flocked back to their Bible lessons yesterday afternoon, four hundred and nineteen strong. This is said to be the largest attendance at any one regular session of the school since it was founded. The Rally Day celebration at that church, and with special song service and an address by Rev. Dr. Edwin L. Earp, pastor of the Grace M. E. Church, marked the commencement of school work.

The choir of the church rendered several special selections and Miss Florence Bennett, late of England, sang two solos. The roll call was an interesting feature of the afternoon. Secretary Elias Bird read off the names of each class, five of which responded, "all present." These were the classes of Mrs. Virginia Chickering, Mrs. Frank Woodruff, Miss May Randolph, Miss Grace Berg and E. F. Sheppard.

The address by Rev. Dr. Earp was especially helpful to the pupils. Taking the meaning of the word "rally" as found in the dictionary, the pastor dwelt on the definition "uniting for strength." The speaker said that rally day meant the reorganizing of the Sunday-school for another year's work which meant spiritual strength for the pupils and for the church. The primary department sang a children's selection, entitled, "The Shepherd's Song." The opening prayer was made by Rev. Dr. Cornelius Schenck.

PENSION RESTORED.

A Poor Woman Again Placed on Uncle Sam's Bounty List.

An article appearing in The Daily Press regarding the pension laws resulted today in restoring a poor widow to a position on Uncle Sam's pension list. The woman is Mrs. Amanda C. Clark, nee Potter, whose first husband was killed while on picket duty at Atlanta, Ga., during the Civil War.

When she saw the article in this paper she went at once to Justice W. E. Mattison and filed papers petitioning the pension department for a monthly allowance. Mrs. Clark resides at 9 Grove street, North Plainfield. When her first husband died she married a dentist by the name of Clark. His death occurred several years ago and she has been practically destitute ever since.

IN HUFF'S COURT.

Items Gathered at a Local Seat of Justice—Judgments Obtained.

In Justice Huff's court Saturday, judgment for full amount was rendered for the plaintiff in the contract case of Hall against Walsh. Judgment for the palintiff was also returned in the cases of Fred. H. Firstbrook against Fred Shortman and P. S. Oregar against Fred Shortman, contract and attachments. A hearing will be given September 28 in the contract case of Barnes against Bonn. In the case of the Brandbury Piano Company against Edward F. Shortman, the piano in question was returned to the company. Nicholas Binzsell represented the plaintiff in this action.

Dr. Snodgrass to Preside.

Rev. Dr. W. C. Snodgrass, pastor of the First M. E. Church, of this city, will be one of the presiding officers at the afternoon session of the Ministerial Convention of the Elizabeth district, Newark Conference, of Methodist churches at Cranford, tomorrow and Wednesday. Rev J. R. Bryan, of this city, will conduct devotional exercises Wednesday afternoon. Rev. Dr. Daniel Halleron, presiding elder of the district, will be present.

Swackhamer at Work.

Assemblyman S. S. Swackhamer, of Somerset, is one of the speakers at the Democratic County convention in Monmouth County today. He was invited to make the address by the chairman of the arrangements committee.

Wanted Boy Arrested.

Patrick Regan, of North Plainfield, came to police headquarters yesterday afternoon with a boy, Otto Scott, who he said had been using bad language. As he offered nothing in proof of his assertion the police declined to make an arrest.

Act Constitutional.

The primary elections law passed at the last session of the Legislature has been held to be constitutional, in an opinion filed by Judge Garrison, of the Supreme Court at Trenton.]

SCOTCH PLAINS WON; BUT ONE RUN SCORED

Great Exhibition of Ball in Game Between Suburbanites and St. Mary's.

A PITCHER'S BATTLE

MAN IN THE BOX FOR THE VISITORS FINALLY CONQUERED.

Only Two Errors Made by Each Team—Much Hard Work Fanning the Air—Few Hits Made—Some Clever Fielding.

In a pitcher's battle on Hope Common Saturday afternoon, the St. Mary's team was defeated by the Scotch Plains nine, the score being 4 to 1 in the latter's favor. It was the final game in a series of three. Davis, in the box for the visitors, and Hughes, occupying a similar position for the home team, fought it out, the Scotch Plains man carrying off the honors. St. Mary's could only make six scattering hits and Davis forced eight of them to cut holes in the air. Hughes was touched up for a total of ten hits, and he made four of the visitors pound the air.

The support back of both pitchers would put some of the league teams to shame, only two errors being made by each team, one of these by Davis in the home team's first half, was the means of giving them their one solitary run. Gauvan hit along first base line, "Lefty" in fielding the ball made an error that landed the runner safe at first. Hartman, who had been presented with a free pass, went to second on error. Butler lined safe hit in left field which advanced both runners. Lamar came up and "Lefty" for some reason could not find the plate, and the batter walked, forcing in Hartman. One of the pretty features of the game was Mr. Cullin's unpartial umpiring, not a kick being made by either team. Following is the summary:

SCOTCH PLAINS.	r	h	po	a	e
Connley, rf.	0	1	2	0	0
Brogan, c.	1	1	3	1	0
Cehol'n, lf.	0	1	1	0	0
Crusius, ss.	0	1	1	2	1
Davis, p.	0	1	0	2	1
Allen, 1b.	1	2	8	2	0
Bolst'le, 2b.	1	2	3	1	0
Flanu'y, cf.	0	0	0	0	0
Will'ms, 3b.	1	1	0	2	0
	4	10	26	10	2

ST. MARY'S.	r	h	po	a	e
Jones, ss.	0	1	0	5	1
Hartm'n, cf.	0	4	0	1	
Gauvan, cf.	0	1	3	2	0
Butler, c.	0	3	9	1	0
Lamar, 1b.	0	0	10	1	0
Carr, rf.	0	0	1	1	0
*Kret'l, 3b.	0	0	3	2	0
Taylor, lf.	0	1	0	0	0
Hughes, p.	0	0	4	2	0
	1	6	27	14	2

*Out for interfering with ball.

Score by innings.

St. Mary's . . . . . 1 0 0 0 0 0 0 0 0—1
Scotch Plains. . . . . 1 0 0 1 2 0 0 0 x—4

The summary:

Three-base hit—Davis. Two-base hit—Connley, Crusius, Allen, Gauven. Struck out—Davis, 8; Hughes, 4. Base on balls—Davis, 3; Hughes, 1. Hit by pitched ball—Butler. Double plays—Gauven, Lamar; Bolsterli, Crusius, Allen. Umpire—Cullen. Attendance—1,200. Scorers—Lyons, LaRue.

REALTY TRANSFERS.

Conveyances of Plainfield Property Recorded in County Clerk's Office.

These conveyances were recorded in the County Clerk's office at Elizabeth from September 11 to 18:

Anna E. Cunn et al to Marcus Silbert, 18-83 feet on Somerset street, at corner of J. J. Heidlehoff, Plainfield, $1; Elizabeth Bird to Esther Waldron, lot 80, new addition to Methodist Episcopal Cemetery, Plainfield, $300; Morris Abrams et ux to Marcus Silbert, 68 feet on northeast line of Elm place, 8 feet southeast of Fred W. Bird, Plainfield, $1; Chas. A. Leland to Lillie F. Gaskill, lots 17-18, block 4, map of Plainfield Real Estate Co., $1; Grace L. Scott et al to Ida M. G. Negley, 225 feet 9 inches, on Plainfield avenue, corner of Seventh street, Plainfield, $12,500; Lucy Washington to Geo. W. Philips, 55 feet on southeast line of Dunellen avenue, 55 feet from Mariner's avenue, Plainfield, —; Joanna Fisher to Bertha Mintz, 33-55 feet on Third street, 389 feet northeast of Plainfield avenue, Plainfield, $1,000; Fredk E. Pollard to John Wm. Burburg, Jr., 91-08 feet on west line of Front street, 199 feet northeast of Netherwood avenue, Plainfield, $1; Geo. W. Taylor et ux to Le Grand Fulton, lot 5, block 2, map of Plainfield Real Estate Co., $1; Charles Hook et ux to Clemence R. F. Chatel, 25 feet on easterly line of New Front street, 179 feet northeast of Johnson avenue, Plainfield, $100; Jos. W. Cole to Alberne H. Burdick estate, tract corner of West Front street and De Kalk avenue, Plainfield, $1,850.

No Race Suicide.

Henry Rogers, "the ploughshare poet," of Highland Farm, is the sprightly father of a boy born yesterday. Henry, Jr., weighs nine pounds and is a howling success. The father says that the Warren County people can count him as a Democrat. Congratulations to Mr. and Mrs. Rogers.

WHAT PEOPLE ARE DOING

SOME BRIEF PARAGRAPHS OF A PERSONAL NATURE.

Many Folk of Greater Plainfield Are Entertaining or Being Entertained.

Miss Eleanor Travis, of Bayonne, is the guest of relatives in North Plainfield.

Mrs. Herman L. Kenyon, of Chicago, is visiting at the home of William H. Bohl, of Kensington avenue.

Mr. and Mrs. Fred Pary, of Bound Brook, have been visiting Plainfield friends for a short time.

Monroe Staats, of West Second street, one of the firemen at the headquarters on East Second street, during the absence of John Mehl, who is away on his vacation, is entertaining his uncle from Pomptown.

Miss Kate Cooley, who has been visiting friends in New York and Canada, during her vacation, has returned to her work at Hill & Shupp's.

Victor Peterson, one of the telegraph operators at the Western Union office at the depot, has been transferred from this city to Red Bank.

Mrs. Alexander Millar and family have returned from Bayville, Maine, where they have been spending the summer. During her vacation, Miss Florence Morrison, of West Front street, was entertained at Mrs. Millar's home.

Miss Cora Doty, of Brooklyn, is the guest of Miss Florence Morrison, of West Front street.

Charles G. Murphy, of New York, is the guest of his uncle, Charles Cummings, of Watchung avenue.

Simeon B. Sampson, of Westfield, is the guest of friends in this city prior to an extended trip abroad. He will represent one of the local factories.

Thomas Moredyke, of Watchung, has returned from a visit at the home of friends in Chicago.

Gettysburg Battlefield and Washington.

The tour will leave New York 7:55 a. m., and Philadelphia 12:20 p. m., Saturday, September 26, in charge of a Pennsylvania Railroad Tourist Agent, and will cover a period of six days. An experienced chaperon, whose especial charge will be unescorted ladies, will accompany the party throughout. Round-trip tickets, covering transportation, carriage drives, and hotel accommodations, will be sold at the extremely low rate of $32 from New York, $21 from Trenton, $19 from Philadelphia, and proportionate rates from other points. For itineraries and full information apply to ticket agents; Tourist Agent, 263 Fifth Avenue, New York; 4 Court street, Brooklyn; 789 Broad street, Newark, N. J.; or address Geo. W. Boyd, General Passenger Agent, Broad Street station, Philadelphia.

The Pleasure of Eating.

Persons suffering from indigestion, dyspepsia or other stomach trouble will find that Kodol Dyspepsia Cure digests what you eat and makes the stomach sweet. This remedy is a never failing cure for Indigestion and Dyspepsia and all complaints affecting the glands or membranes of the stomach or digestive tract. When you take Kodol Dyspepsia Cure everything you eat tastes good, and every bit of the nutriment that your food contains is assimilated and appropriated by the blood and tissues. Sold by L. W. Randolph.

CITY JOTTINGS.

—The tax rate in Washington, Warren County, is $15.90 per $1,000 this year, an increase of 84 cents per thousand over last year. In the city of Trenton this year the rate is $38.50 per thousand, the highest in the history of the city.

—When the Pennington Seminary opened last Monday for its sixty-fifth year, it was found that the freshman class will be the largest in many years and nearly all of the old students have returned.

—In the little borough of Sussex with a population of 1,306, there are five sets of twins. All of them are women and they attended service in the same church together one Sunday recently.

—In a concert to be given at Allentown, Pa., next month, there will be a band of 2,500 musicians.

—Judging from the way that water floods the street at the corner of Grant avenue and West Front street during heavy showers the system of surface drainage at that point can be improved upon.

Distress After Eating Cured.

Judge W. T. Holland, of Greensburg, La., who is well and favorably known, says: "Two years ago I suffered greatly from indigestion. After eating, great distress would invariably result, lasting for an hour or so and my nights were restless. I concluded to try Kodol Dyspepsia Cure and it cured me entirely. Now my sleep is refreshing and digestion perfect." Sold by L. W. Randolph.

POINTS FOR THE BUYERS

READY REFERENCES FOR THE LOCAL BARGAIN SEEKERS.

Dudley Miller, the Park avenue druggist, is now selling Dr. Geo. Leininger's formaldehyde generator, a safe, simple and reliable method for the prevention and treatment of whooping cough, measles, croup, scarlet and typhoid fever, diphtheria, smallpox and all contagious and infectious disease. Its use destroys all germs.

In the selection of a wedding present, Charles E. Vail, of Park avenue, offers a most attractive line of silver and goldware of the best make and guaranteed to give entire satisfaction.

S. Scheuer & Co., the West Front street grocers and meat dealers, have long been known in the State as purveyors of the best grade of goods to the masses. When the firm occupies its new building on West Front street it will be better able than ever to serve their constantly increasing trade. Aside from the fact that the firm handles nothing but the best goods, it is very generous in its distribution of trading stamps, but not to the detriment of the quality of goods sold.

Ten Eyck & Harris, the coal dealers, have the reputation of selling the best grade of coal in all sizes. It will pay you to give this coal a trial for you will have the most satisfactory results.

When you can buy clothing of the finest quality at prices as low as in New York City right here at home in the New York Bargain Store on West Front street, why not save time and money by doing so? Try it today. It only needs one trial.

To enjoy properly your stay in Plainfield, you should register at it's best hotel, The Kensington.

When you celebrate your birthday or your wedding anniversary, order your refreshments of John Wirth, West Front street.

The first requisite for a cup of coffee is the selection, and years of experience have made the buyers for the Great A. and P. Tea Company the most expert in the business. If you want to be satisfied in buying coffee or any other groceries, do your buying of the A. and P. Tea Company. Look for their ad in another column and notice the unparalleled offers they are making this week.

Dobbins' twenty-seven varieties of plug tobacco is as well known as the famous "fifty-seven" varieties. All kinds of smoking tobacco, too, not to mention the large stock of the very best cigars in town.

L. Moraller & Son makes a specialty of attending to clocks and keeping them in repair. At their Park avenue store the largest and best assortment of fine jewelry and silverware is always kept. Trade at Moraller's.

Did you ever notice the difference between good electrical wiring and bad? Nine times out of ten the poor wiring is done by incompetent contractors. Try Allen B. Laing, North avenue.

All wines of special vintage are to be secured at reasonable rates at the Hotel Waldorf. Wurtzburger beer on tap.

Moro Music.

Moro music is strangely unrhythmical to European ears. It consists mainly of a monotonous reiteration of sound, even a supposed change of air being almost imperceptible to an ear unaccustomed to the barbarous lack of tone. The Moro piano is a wooden frame shaped like the runners of a child's sled, on which small kettle drums are balanced by means of cords and sticks laid horizontally. These rather resemble pots for the kitchen range than musical instruments, but each is roughly tuned, forming the eight notes of the scale. Women crouching on the floor before this instrument beat out a wailing sound from it with shaped sticks, while from larger kettle drums, hung by ropes from a wooden railing at one side, two men accompanied the piano, and one old woman in the background drummed out an independent air of her own on an empty tin pan. —From "Tales of a Tawi Tawi Garrison," in Everybody's Magazine.

A Curious Fact.

A traveler writes: "I have often been struck by the ease with which people in southern Europe are amused. In Paris 100,000 people go out to Longchamps for the Grand Prix race and 500,000 people go out and line the roads on their return to see them come back. In Rome at the feast of the "Divino Amore" 5,000 people go out on the Campaigna to a spot where once stood a temple to Venus and hold a picnic, while 50,000 go out and line the Appian way to see them return. In Madrid this peculiarity is even more marked. On the Puerta del Sol about 1,000 people stand around and do nothing outdoors, while crowds of people sit indoors or lean frm balcnies to watch them do it. And in Seville the idle rich sit in clubs and cafes on the Sierpes to watch the lower classes walk by, while the lower classes walk by to watch the idle rich sitting in the clubs and cafes on the Sierpes."—Chicago Daily News.

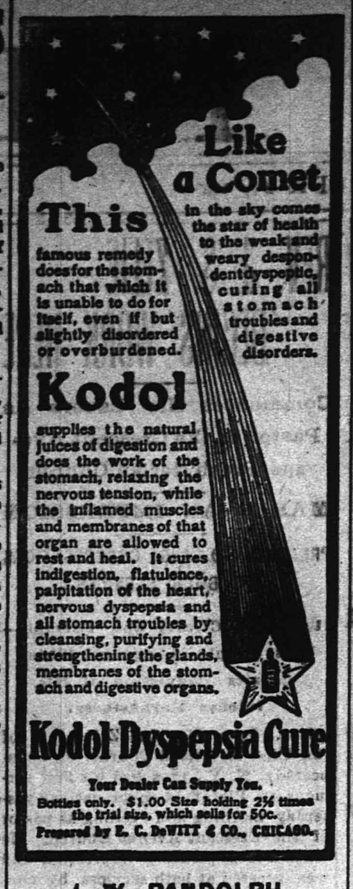

L. W. RANDOLPH.

STEINWAY PIANOS

A complete stock of slightly used and repaired Parlor, Concert Grands and Uprights, from $300 upwards.

Cash or Instalments.

Particularly adapted for students, teachers and musical institutions.

STEINWAY & SONS,
STEINWAY HALL, 109 East 14th St., and
WINDSOR ARCADE,
46th Street and Fifth Ave., New York.

EDUCATIONAL.

St. Gabriel's Academy,
Cor. Jackson and Watchung Aves.,
Plainfield, N. J.

Select School—Conducted by the Sisters of Mercy.

The course of studies is thorough, embracing all the branches requisite for a solid and refined education.

The Academy will open on Tuesday, Sept. 8. Difference in religion is no obstacle to admission of pupils.

For further particulars apply to
8 21.1m SISTER DIRECTRESS.

Cedarcroft School
For Boys.
Opens September 16th.
For information apply to
R. M. HUSE, Principal,
19 1m 1003 Park Ave., Plainfield.

MR. LEAL'S
-SCHOOL-
WILL RE-OPEN
... September ...
FIFTEENTH.

EIGHTH SEASON.
Mr. Frederick F. Dawes,
Assistant Teacher with Mr. T. George Dodworth, 12 East Forty-ninth Street, New York.
CLASSES FOR DANCING AND POLITE TRAINING
Seminary Hall, Plainfield, N. J., commencing
TUESDEY, OCTOBER 13, 1903.
-Piano Instruction-
Resumed Sept. 17, 1903.
Miss Anna O. Marsh and
Miss Minnie S. Marsh.
Virgil Clavier Method, a Specialty.
915 Madison Ave.

Plainfield Seminary
will re-open
Thursday, Sept. 17, 1903.
Thirty-sixth Year.
Principals { MISS KENYON / MISS ARNOLD

New York Law School { 35 Nassau St., New York City. } 'Dwight Method' of instruction.
Students may take Day School or Evening School. LL. B. in two years; LL. M. in three years. High standards. Prepares for bar of all States. Send for catalogue.
Summed GEORGE CHASE, Dean.

Plainfield Business College,
CITY BANK BUILDING.
DAY AND NIGHT SCHOOL.
Students can enter at any time.

HOUSEKEEPERS' SUPPLIES.

We have a full assortment of
Enamel Wares,
Tin Ware,
(ordinary and rust proof.)
Cutlery and Woodenware,
Ranges and Fittings,
Fruit Jars and Rubbers.
Tin Cans and Sealing Wax,
Preserving Kettles,
Jelly Glasses and Parafine
Stone Pots and Jugs.

Gayle Hardware Co.
Front St. & Park Ave. Tel. 682

Fit Well,
Look Well,
Wear Well.
Lowest Prices—Best Values.
Werner's Fall Suits and Overcoats
Now ready for your inspection;
it will pay you to see them.
WERNER'S CLOTHING HOUSE,
206 WEST FRONT STREET.

Staple and Fancy
GROCERIES.
Vegetables and Fruit
IN SEASON.
Butter a Specialty.
NEW STORE AND NEW GOODS.
L. G. ORTNER
Park Avenue and Fourth Street.

A YOUNG MAN
who has only one best girl comes to a decision quickly, so do the people who want good goods. I make a specialty of high-grade goods both in
Hardware Specialties and Housefurnishings
Just added to my stock a complete line of
MOULDERS' TOOLS.
Our stock of
BUILDERS' AND SHELF HARDWARE
is the largest in the city.
Our Stove Department consists of the best goods obtainable, such as Othello, Sunshine, Penn Esther and Canopy Ranges. The Perfect, Bradley & Hubbard and Beauty Oil Heaters.
Table and Pocket Cutlery. Sporting Goods, Etc.
A. M. GRIFFEN,
119-123 E. Front St., Plainfield, N. J.

JOHN H. TIER,
Dealer in All Kinds of
ICE CREAM AND CONFECTIONS
Wholesale and Retail. Orders Promptly Delivered.
134 & 136 Park Ave. & 32 Bank Place. Tel. Store 714; House 706.
Tier's Lake House Open for the Season.

THE USE OF
REYNOLD'S PETROLEUM HAIR TONIC
MEANS
Healthy Scalp, Natural Growth of Hair (no falling out), no Dandruff. 50 cents bottle.
Prepared only by
T. S. ARMSTRONG,
Corner Park and North Aves. (The Apothecary.) Plainfield, N. J.

PUTNAM & DEGRAW
SPECIALS:
Hand-made Shawls at ..... 1.00, 1.50 and 2.00
Wrist and Side Bags, assorted colors, at ... 10, 25, 50, 75, 89c and 1.00
Men's Negligee Shirts, extra value, at ..... 50c and 1.00
Ladies', Gents' and Children's Hose, from ..... 10c up
Agents for May Manton Patterns ..... 10c each

FIGHT WITH POACHERS.

Pennsylvania Game Warden Shoots Violator of the Law.

WILKESBARRE, Pa., Sept. 21.—E. W. Campbell, one of the game wardens of Luzerne county, has shot and probably fatally wounded Roman Dalos, aged thirty-five years, near Campbell's lodge, two miles from Pittston.

Several foreigners have been violating the game laws, especially on Sunday. Campbell, with other officers, found five men prowling around the woods with guns. He notified them to leave, which they refused to do. An attempt was made to put Dalos under arrest, when the latter raised his gun to shoot. As he did so Campbell seized the weapon. It was discharged in the scuffle, the contents entering Campbell's clothing. Both men fell to the ground. Dalos made an attempt to recharge the gun, on doing which Campbell pulled his revolver, and in a second struggle Dalos was shot, the ball striking him in the back.

The other four hunters, all foreigners, are under arrest.

Bold Jail Delivery.

FRANKFORT, Ky., Sept. 21.—A daring jail delivery has been accomplished here. Squire Hibler, Clayton Day and Frank Chenault, negroes, the first a convict and the other ex-convicts and all awaiting sentence to prison terms for murder and robbery, made good their escape. To accomplish it Chenault split the head of Deputy Jailer Merritt Williams with a bottle, seriously injuring him, and opened the doors for the others. The negro Hibler was wearing the garb of the state prison, from which he had been removed to the jail to stand trial for the murder of a fellow convict, and before leaving the jail he stole the citizens' suit of a fellow inmate and left his stripes behind. The alarm was given immediately, but the prisoners have not yet been found.

Boston Transfer Fraud Arrests.

LYNN, Mass., Sept. 21.—Two employees of the Boston and Northern Street railway have been arrested in this city in connection with the extensive frauds perpetrated upon that company by means of bogus transfer checks which have been exposed in Boston. The men are Herbert E. Shawman, janitor at the Central Square station of the company, and Herbert Morris, a conductor on the Lynn and Boston division. Shawman admitted having purchased about $4,000 worth of the counterfeit transfers at various times, while Morris at the time of his arrest had 400 of the bogus checks in his pockets.

No Clew Yet In Dexter Murder.

MALONE, N. Y., Sept. 21.—No clew has yet been found to the murderer of Orlando P. Dexter, a millionaire landowner of Norwalk, Conn., who was ambushed and shot in a lonely highway half a mile from his summer cottage on Dexter lake, in the town of Waverly, on Saturday. The scene is in the wildest section of the Adirondack mountains. Dexter was a lawyer and made a specialty of real estate and large land transactions. He was well known in this city and was frequently here on business. Whether he had an altercation with any one recently is not known.

Many Desertions Reported.

WASHINGTON, Sept. 21.—General MacArthur, commanding the department of California, in his annual report says: "One thousand three hundred and forty-four men deserted during the fiscal year covered by this report. Of this number 914 were from the permanent garrisons in the department and represent approximately 19.42 per cent of the main strength thereof for the year. The remaining 430 were from recruits, casuals and regiments passing to and from the Philippines."

Long Fast For Health's Sake.

NEW YORK, Sept. 21.—News has reached Columbia university of the remarkable fast of Wellington Putnam, formerly instructor in elocution in the department of English at the university. Mr. Putnam succeeded in going without food for forty days near Silver City, N. M. The fast was not attempted as a mere experiment or for notoriety, but was undergone to cure a kidney affection with which the instructor had been bothered for some time.

Telegraph and Telephone United.

UTICA, N. Y., Sept. 21.—An innovation in the line of railroad telegraph service has been put into use on the New York Central railroad between this city and Albany. By means of the apparatus a single wire can be used for telegraph and telephone messages at the same time. While the operator is ticking away a telegram in the Morse code another person can telephone a message without the slightest interference.

Fishing Vessel Wrecked.

ST. JOHN'S, N. F., Sept. 21.—The French fishing vessel Aigion went ashore at Cape Ray, within two miles of the spot where the British steamer Topaze was wrecked, Saturday. The crew escaped, but saved nothing of their effects. One sailor had a leg broken. This disaster makes four within two days.

Paris Singer Murdered.

PARIS, Sept. 21.—Eugenie Fougere, a well known music hall singer, has been murdered in her villa at Aix-les-Bains. A female servant was also murdered and another was so maltreated that she has lost her reason. Robbery was the motive for the crime.

Poison Lurked In Ice Cream.

SYRACUSE, N. Y., Sept. 21.—Seventy-four persons at North Syracuse are suffering from intensive poisoning caused by ice cream [illegible] social. [illegible] are anticipated.

MORE RESIGNATIONS

British Political Crisis Grows Intense.

FOUR CABINET POSTS NOW VACANT

Speculation Regarding Premier Balfour's Appointments the Absorbing Theme in London Press and Gossip.

LONDON, Sept. 21.—Lord Balfour of Burleigh, secretary for Scotland, and Arthur Ralph Douglas Elliot, financial secretary to the treasury, have resigned and their resignations have been accepted by the king. Mr. Elliot was not in the cabinet. These two resignations make a total of four vacant cabinet posts and one secretaryship at Mr. Balfour's disposition.

The political crisis is still the sole topic of discussion in the United Kingdom. Premier Balfour is expected to have an audience of King Edward at Balmoral, after which, doubtless, he will present the nominations for the cabinet vacancies. The exact nature of these appointments still continues a matter of varied surmise. Regarding the eventual result of the upheaval the Spectator's forecast, that Mr. Balfour when he appeals to the country will be beaten and succeeded by a Rosebery cabinet, which will not last long, attracts the greatest attention.

It is learned from an authoritative source that Mr. Balfour expects Mr. Chamberlain to re-enter the cabinet in the event that an appeal to the country returns Mr. Balfour to power. Both desire, however, that the elections be postponed as long as possible in order to give Mr. Chamberlain the opportunity to impress his views on the people. If the government is returned, or if a weak Liberal ministry is returned in power only a short time, Mr. Balfour anticipates that he and Mr. Chamberlain will reorganize a new ministry.

"It has been Mr. Chamberlain's purpose," said a person who has every reason for knowing, "to form a party of his own, and he may take advantage of the present opportunity to carry out his intention. His reputation as the only public man in England with a definite policy, coupled with his strength of will and ability, may enable him to achieve his ambition. In case of the success at the elections of his advanced programme of preferential tariffs he would form his own cabinet and probably displace Mr. Balfour as premier."

At Birmingham Saturday a conference of 330 delegates from co-operative societies and trades unions in the United Kingdom, representing a membership of 240,000, was held. The conference adopted a resolution expressing belief in the advantage of free trade and condemning preferential tariffs as adding to the burdens of the working classes and creating international and colonial discord.

Coal Land Contest Settled.

PUEBLO, Colo., Sept. 21.—The coal land contest between the government and the Colorado Fuel and Iron company, which has occupied the attention of the Pueblo land office and the Washington authorities for the last four months, has been settled by compromise. The steel company will pay $20 per acre, the price asked for the coal land, instead of $2.50 paid for timber and stone land claims. It is understood the Colorado Fuel and Iron company will pay about $500,000. The Victor Fuel company has also settled with the government on the same basis on a large number of coal land claims taken up under the timber and stone act.

A Union Opposed to Strikes.

ST. LOUIS, Sept. 21.—A labor union the fundamental principles of which are opposition to all strikes and in favor of settling disputes with employers by arbitration has been organized here. The organization is to be known as the Independent Association of Brass Workers. Delegates representing the brass workers in New York, Chicago, Philadelphia, Cleveland and other cities met the local craftsmen in a conference which resulted in the formation of the union.

Irish Want Independence.

CHICAGO, Sept. 21.—At the Auditorium last night a huge meeting under the auspices of the United Irish Societies of Chicago adopted resolutions declaring that no settlement of the Irish question short of national independence will satisfy the aspirations of the Irish people. The occasion for the gathering was the one hundredth anniversary of the execution of Robert Emmet. The speakers at the meeting included General Nelson A. Miles, Rabbi Hirsh, Judge Marcus Kavanagh and Hon. John F. Finerty.

Shot Jew Who Refused Match.

LONDON, Sept. 21.—The St. Petersburg correspondent of the Daily Mail reports a case which occurred at Irkutsk of a Russian officer shooting a Jew who refused to give him a match to light his cigarette because the officer asked him in an insulting tone.

Northern New Yorker Dead.

WATERTOWN, N. Y., Sept. 21.—John P. Douglas of Theresa, the largest individual landholder in Jefferson county and president of the Standard Publishing company of Watertown, is dead from heart failure at his home. He was seventy-six years old.

Odd Fellows Convene.

BALTIMORE, Sept. 21.—The annual convention of the sovereign grand lodge of Odd Fellows began here today. Odd Fellows from every state in the Union are arriving here, to remain during the sessions.

Weather Probabilities.

Fair; [illegible] northeast to east winds.

BULGARIA EXPLAINS

Her Note to the Powers Not an Ultimatum.

GOVERNMENT'S DIFFICULT POSITION

While Trying to Avoid Hostilities the Macedonians Within Her Borders Are Continually Endeavoring to Force a Conflict.

SOFIA, Bulgaria, Sept. 21.—Some apprehension having apparently been created owing to a misunderstanding regarding the precise meaning of Bulgaria's last note to the powers, explanations have been given to some diplomatic agents herd that the memorandum was not intended as an ultimatum, but was rather in the nature of an appeal for the intervention of the great powers before that interveation would be too late. The Bulgarian ministry, it was stated, was determined to maintain its attitude of neutrality up to the last moment, but it felt the impossibility of standing by indefinitely while the Turks exterminated the Bulgarian element in Macedonia.

The government's position is rendered increasingly difficult by the attitude of the Macedonian population in Bulgaria, which, vigorously backed up by the revolutionary committee, is persistently endeavoring to force the government's hand and provoke hostilities with Turkey.

A special dispatch from the monastery of Rila, Bulgaria, says the condition of the Turkish garrison of Melnik, sixty-five miles northeast of Salonika, is believed to be extremely critical. It is besieged by bands of insurgents under the leadership of Yankoff, Stoyanoff, Darvinghoff and Zografoff, all of whom were formerly Bulgarian officers. The insurgents number 1,500, while the garrison is believed to consist of only one battalion.

Melnik is a very important strategic point in the mountains, commanding the road between Demirhissar and Razlog. The Turks have withdrawn nearly all their forces from the districts of Danoumaia and Razlog to send them to the relief of Melnik. As a consequence unusual tranquility prevails throughout the district of Razlog, where the authorities, lacking the support of the troops, have ceased their policy of persecution, and the beys are even furnishing bands with food. The Turkish population is described as being in a state of great consternation.

A company of Turkish soldiers and Bashibazouks recently found the hiding place of a hundred families of refugees from the villages of Dupeni and Echla, near Resen. They captured the party, violated the women and committed other atrocities.

The united bands of Monassieff and Michailof have had an encounter with the troops near Demir-Kapu.

THE SULTAN SORRY.

Expresses Regret to Russian Ambassador For Excesses of His Soldiers.

CONSTANTINOPLE, Sept. 21. — In an audience with M. Zinovieff, the Russian ambassador, Friday the sultan expressed his regret at the excesses committed by the Turkish troops in the vilayets of Monastir and Adrianople. He said that orders had been sent to the authorities concerned to prevent their repetition, and he gave the Russian ambassador to understand that the guilty parties would be punished.

The German ambassador, Baron Marschall von Bieberstein, also had an audience with the sultan, who showed himself most optimistic. The latter declared that the insurrection was drawing to a close. In fact, it had already been suppressed in some districts, and the porte would therefore immediately issue proclamations announcing the resumption of the application of the reform scheme.

After the granting of these audiences an extraordinary council of ministers was held at Yildiz kiosk, and the deliberations were continued on Saturday. It is understood that the council drew up fresh instructions to the valis in the sense of his majesty's declaration.

Official dispatches from the valis of Salonika, Monastir and Adrianople report numerous encounters which resulted in favor of the Turks.

A Wild Macedonian Rumor.

LONDON, Sept. 21.—The Daily Mail's correspondent at Sofia telegraphs: "One of the revolutionary chiefs has informed me that they are massing thousands of men at various points on the frontier, and their laboratories are working incessantly to replenish their stock of bombs and explosives. They do not count much on war between Turkey and Bulgaria, but on the day they hear that the meeting between the czar and Emperor Joseph has not had the desired result for Macedonia the world will witness the beginning of massacres, burning and destruction compared with which the Turkish atrocities will seem child's play. 'The banners of revolution,' my informant says, 'will be unfurled in all the border districts. Every city and village, whether the inhabitants are friends or foes, will be destroyed, and such a state of anarchy will be caused that the Turks will step out voluntarily and leave the country to the Macedonian survivors. We have selected the frontier districts for these final operations so that Europe may hear the despairing cries of the dying nation which the Turks would stifle.'"

Heavy Flood Loss In Wisconsin.

LACROSSE, Wis., Sept. 21.—Reports received here estimate the damage to crops by floods in this immediate vicinity at $500,000. Nearby towns are heavy losers on account of the numerous bridges washed away.

THE GREAT FURNITURE STORE.

MULLINS

& SONS,

218 Market Street, Newark.

Remnant Sale of Carpets & Rugs.

Axminsters, Reg. 1.40 grade, **89c. Yard.**

Velvets, Regular 1.30 Grade, **87c. Yard.**

Brussels, Best Qual., Reg 1.00 grade. **69c. Yard.**

Brussels, Good Qual., Reg 85c grade, **49c. Yard.**

All-Wool Ingrains, Regular 75c Grade, **55c. Yard.**

2-Ply Ingrains, Good Quality, **39c. Yard.**

Cash or Credit **Rugs** Cash or Credit

One Brussels Rug	size 11 ft. 3	long, 8 ft. 3	wide
One Brussels Rug	size 12 ft. 3	long, 8 ft. 3	wide
One Brussels Rug	size 10 ft. 6	long, 8 ft. 3	wide
One Brussels Rug	size 10 ft. 1	long, 7 ft. 6	wide
One Axminster Rug	size 11 ft. 2	long, 8 ft. 3	wide
One Axminster Rug	size 12 ft.	long, 9 ft.	wide
One Axminster Rug	size 10 ft. 6	long, 7 ft. 6	wide
One Axminster Rug	size 9 ft. 6	long, 7 ft. 6	wide
One Velvet Rug	size 10 ft. 2	long, 9 ft. 3	wide
One Velvet Rug	size 12 ft.	long, 6 ft.	wide
One Velvet Rug	size 6 ft.	long, 6 ft.	wide

These Rugs are made from Remnants of our choicest spring patterns and will be closed out at **50 per cent. reduction.**

Misfit Carpet Bargains.

One Brussels Carpet	size 11 feet 3 x 14 feet 3
One Brussels Carpet	size 13 feet 6 x 15 feet 5
One Brussels Carpet	size 12 feet 2 x 16 feet 3
One Brussels Carpet	size 14 feet 3 x 17 feet 2

MULLINS & SONS Branch Stores—Jersey City and Hoboken.

IT WILL PAY YOU

for your trouble to go direct to our Elizabeth store (our Newark business now consolidated with Elizabeth) for Carpets, Stoves, Bedding, Furniture and Pianos. An exceedingly heavy stock compels us to make sacrifice prices.

VERY SPECIAL } A 5-hole Range, heavy casting, nickel trim, **9.98**

Accounts opened in Plainfield and surrounding towns for 25 miles. Wagon deliveries to your door. Car fare paid.

McMANUS BROS.,

Furniture, Carpets, Pianos, and General House Outfitters.

105, 107, 109 First St., Elizabethport.

WALSH'S ICE CREAM.

Made by R. Walsh & Co., Newark, N. J. The popular Ice Cream of the state. Sold at the principal drug and candy stores.

R. W. Barnes

217 Park Avenue 217 Park Avenue

GROCERIES, VEGETABLES AND FRUITS

Cold Boiled Ham, Pork Tenderloins, Chipped Beef, Corned Beef, Bacon, Olives, Sweet and Sour Pickles, Fancy Cheeses.

Fine Teas, Coffee, Eggs and Butter.

USE PRESS WANT ADS.

Variety as Great, Prices as Low as N. Y. Stores.

Hahne & Co.

NEWARK, N. J.

We Challenge Comparison With Any Store in N. Y.

Store Opens at 8:30 a. m. Open Until 10 p. m. Saturdays.

Second Floor.

WOMEN'S FINE COSTUMES WRAPS, TAILOR-MADE SUITS AND COATS,

Suitable for All Occasions.

An autumn exhibit representative of the superior productions of the world's leading manufacturers, the very newest veaves and mixtures, the latest, most desirable and most exclusive styles for the coming season, at prices a bit less than you'd expect. These offerings for Monday are rich in saving.

Women's Fine Tailor-Made Suits.

Of fine Saratoga Venetian, black and navy, lined throughout, made with the long coat effect, new cape collar and fancy sleeves, with handsome ornament and piping; these garments made to sell regular for 40.00; special..... **30.00**

Fine Tailor-Made Suits.

In dress or walking lengths; about 20 different styles in all the newest effects, made from tee latest weaves of cheviots, homespuns, pan cheviots, camel's hair and mannish mixtures in blue, brown, gray, etc.; should be sold at 25.00 and 30.00; our leaders at 22.50 and..... **17.50**

FINE FURS.

We are showing a very choice collection of all that is new and desirable in Fine Furs, comprising the latest shapes in coats, of Alaska Seal, Persian Lamb, Squirrel, Near Seal, Sable Dyed Squirrel, Russian Coomey, also Long and Three-Quarter Coats for Autoing or Driving.

Fur Neckwear and Muffs.

Latest novelties, styles and shapes in Mole, Mink, Ermine, Sable, Beaver, Martin, Lynx, Fox, Squirrel, Chinchilla, Persian Lamb, Seal, Opossum, Raccoon, Brook Mink, etc., at extremely low prices.

Main Floor.

MEN'S CLOTHING

FALL AND WINTER.

For the Particular Man.

Never were we better prepared to prove to the man who has his clothes made to order that it's a waste of money. We have succeeded in having our clothing made to equal the best merchant tailoring. We offer you many more fabrics to select from; you may see for yourself just how the cloth looks made up. As to fit, you may depend on us taking extra care to have our tailor see that it fits as perfectly as any you have had made to order. Dependable, stylish, well tailored clothing should interest any man who does not want to throw his money away.

Men's All Wool Suits,

6.98 to 26.98.

See our Special Suits at 11.98 and 22.98.

Second Floor.

WOMEN'S WAISTS.

AUTUMN STYLES.

Whatever is new in the way of coloring and design you'll find represented in our superb stock of women's waists. Prettier than ever are the new styles, and they are fashioned in a manner which will surely captivate your admiration. Then, too, when you consider the extreme lowness of our prices as compared with other stores, these offerings become almost unresistible.

Women's Waists—We are showing an attractive collection of new fall waists in white and colored, plain or fancy French vestings, imported pique, cheviots, etc., made with French or tucked back, fronts tucked yoke effects, trimmed with large pearl or fancy buttons, others embroidered in exclusive designs. Prices range 6.98, 4.50, 3.98, down to **2.98**

Women's Silk Waists—Peau de cygne, taffeta, peau de soie, in black or colors, made in a variety of styles, tucked and hemstitched, yoke effects, tucked sleeves, trimmed with fancy crotcheted buttons, six styles to select from. Price..... **5.50**

HAHNE & CO. NEWARK. HAHNE & CO.

DEFECTIVE EYES

cause more headache than all other bodily ailments. The remedy is properly fitting glasses. Our advice is FREE.

STILES & CO.

Philadelphia EYE SPECIALISTS

107 E. Front St.

Every Thursday.

Hours:—11:15 a. m. to 1 p. m. and 1:45 p. m. to 4:30 p. m.

SEA BASS

The kind we have make a dinner fit for a king.

They are absolutely the freshest from the waters.

If you want the fish that will tempt the appetite of an epicure—and make a most luxurious meal, try some of our fine, fresh Sea Bass.

ROGERS' SEAFOOD MARKET,

Fred Ivamy Prop'r.

232 W. Second St.

DRESSED CHICKENS.

There is nothing quite as good for dinner as Chicken, is there? It is something of which we never tire. A tender, juicy fowl, nicely browned and a hungry man—well, they instantly become one. We pride ourselves on our Dressed Chickens. We would like to have your meat trade also, and we think a nice plump fowl would be a good introduction. Seafood very fine and prices right. Saturday Special Sale.

FRED ENDRESS,

131-135 West Front Street.

Branch 108 Muhlenberg place

Branch Office—217 Babcock Bldg., Plainfield, N.J

T. H. LEARY & CO.,

BANKERS AND BROKERS.

Members New York Consolidated Stock Exchange

41 and 43 WALL STREET, NEW YORK.

STOCKS, BONDS, GRAIN, COTTON

Orders executed for investment or marginal accounts.

Branch Offices:

Saratoga Springs, Albany, Rondout, White Plains, Poughkeepsie, Nyack, Yonkers, Kingston, Newburgh.

Telephone 5950 Broad.

Direct Private Wires to All Branches.

MARKET LETTER ON APPLICATION.

Summer is here, and all the Leading Periodicals and the New York & Plainfield Papers can be found at

HARPER'S,

411 Park Ave., Plainfield, N. J.

WE'LL WIRE FOR YOU

on short notice, any sized job you may have. If your residence, store or factory is not wired, have it done.

ELECTRIC LIGHT

everything considered, is cheaper than any other illuminant. Get our prices before giving an order.

WILLIAM H. POPE,

—Electrical Contractor—

116 North Avenue. Phone 2441.

OYSTERS - FISH - OYSTERS

Lovers of oysters come and see my celebrated Glenwood Oyster on sale now

25c per quart

and they are fine as silk. All kinds of fresh fish at popular price.

JERRY FOSS,

Model Seafood Market.

230 Park Ave. Tel. 632.

PRESS WANT ADS PAY

NO HOPE FOR TREATY

Ratification For the Present Abandoned at Bogota.

SENATE OFFICIALS FAVOR REYES.

Upon the General's Success In Coming Presidential Contest the Treaty's Supporters Base Their Ultimate Hope.

BOGOTA, Colombia, Sept. 21.—All hope of the ratification of the Panama canal treaty for the present has been abandoned. The discussion seems hopeless, and congress probably will adjourn on Oct. 20.

The senate has elected the following officers, all of whom are supporters of General Rafael Reyes in his candidacy for the presidency of the republic: President, Marcelius Arango; vice president, Enrique Navaiz; electors for the next presidential election, Guillermo Torres and Vicente Omana.

The first Sunday in December next has been decided upon for the holding of the next presidential election in Colombia. Each municipal district chooses by popular vote electors, who meet on Feb. 1, 1904, in the capitals of the provinces and departments and vote for the president and vice president. The results after being examined by a scrutinizing committee are sent to Bogota, where a central committee of electors composed of two members appointed by the senate, two appointed by the house of representatives and two by the state council declare the result of the election.

NEW GOVERNOR FOR PANAMA.

Obaldia's Accession Part of Plan to Pass Canal Treaty.

PANAMA, Sept. 21.—Senator Obaldia yesterday took over the functions of governor of Panama. The event was the occasion for great popular demonstrations by all parties. It is thought that the appointment of Governor Obaldia may perhaps exert influence against secessionist ideas, not only because he is a native of Panama, which in fact engages for him the sympathies of all, but because his appointment apparently is part of a general plan the result of which will be the election of General Reyes to the presidency and the approval of a canal treaty satisfactory to the United States.

Governor Obaldia in reply to Dr. Florentine Goenaga, president of the high court of justice, said:

"I maintain because they were well meditated the sincere opinions I expressed as a senator of the republic. I consider that the interests of the world urgently demand the construction of a canal, and they have a right to ask our co-operation. The concessions, the object of which is to serve these interests, though they may imply a sacrifice of sovereignty, are not against the national dignity. We cannot deny civilization what it requires from us—to continue its victorious march."

All the speeches delivered at this function, not only by isthmians, but by natives of the rest of the republic, demonstrated that all the inhabitants of Panama are in favor of the treaty.

Dr. Herran's Message Secret.

WASHINGTON, Sept. 21.—Interest in the Panama canal situation now centers in the communication which Dr. Herran, the Colombian charge, recently submitted to the state department from his government. Just what the nature of this is Dr. Herran and the state department officials declined to say on the ground it is of confidential character, but it is understood that it is in the nature of a proposition which will keep alive the canal negotiations with the Colombian government after the expiration of Sept. 22, at which time the existing treaty expires by limitation.

Wife Assaulter Arrested.

EAST SULLIVAN, N. H., Sept. 21.—Officers have arrested Malachi Barnes, the farmer living just outside this village whose wife was brutally assaulted Saturday night, the assault being followed by an attack upon Ashael Dunton, a boarder, who, as a result, now lies at the point of death. Barnes was removed to the jail at Keene, where he is held on suspicion. Dunton was removed to Elliott hospital at Keene, where those in charge hold out no hope for his recovery. Mrs. Barnes is still in a serious condition.

Primary Law Constitutional.

TRENTON, N. J., Sept. 21.—The primary elections law passed by the last session of the legislature has been held to be constitutional in an opinion just filed here by Justice Garrison of the state supreme court. The law was attacked in mandamus proceedings in the case of a councilmanic nomination made in Hoboken under the old law, the city clerk at Hoboken refusing to receive a certificate of such nomination.

Orange County Dogs Must Be Muzzled

MIDDLETOWN, N. Y., Sept. 21.—Sheriff Herman of Orange county has been instructed by State Commissioner of Agriculture Wieting to at once use all means to compel obedience to the previous order of the commissioner requiring all residents of the town of Montgomery to confine or muzzle all dogs owing to the prevalence of hydrophobia among cattle.

Two Soldiers Killed.

GRAND RAPIDS, Mich., Sept. 21.—John Delater had his head cut off and John Manni was fatally injured by an accident on the Bridge street bridge. Both were members of Company S, Second regiment, Michigan national guard, and were returning from rifle practice at Berlin.

THE DAILY PRESS.

INDEPENDENT IN POLITICS.

A. L. FORCE, - Editor and Proprietor.

Published Daily, except Sunday, at 3:00 p. m.

109 North Avenue. Telephone Call 61.

Two cents a copy. Ten cents a week. $5.00 a year—in advance. No extra charge for papers mailed to points in the U. S. and Canada. Delivered by carrier or by mail.

THE PRESS has the most complete carrier and mail service of any paper in the metropolitan district.

Any subscriber failing to receive a single issue will confer a favor by notifying the business office.

Advertising rates mailed on request.

Copy for Change of Advertisements to ensure change the same day MUST be in this office by 9 a. m.

THE PRESS is for Sale at—
UNION NEWS CO. . . . . R. R. Station
J. M. HARPER . . . . . 411 Park Ave
E. A. LAING . . . . . 149 W. Front St
A. D. HALLIDAY . . Fourth and Liberty Sts
TROLLEY WAITING ROOM . . Watchung Ave
M. ESTIL . . . . . 111 Park Ave
W. E. MATTISON . . . . . 85 Somerset St
GEO. SCRIBNER . . . . . 319 Watchung Ave
J. HATFIELD . . . . . 218 Watchung Ave

Plainfield, N. J., Sept. 21, 1903.

The Daily Press has a higher circulation rating than is accorded to any other paper in Plainfield.—Printers' Ink.

A vote for the amendments means that constitutional revision is a long way off, but use your own judgment.

A dispatch from Chatham, N. J., reports the birth of a calf with two heads. It rivals some political calves having no heads.

Just a century ago yesterday, Robert Emmet, Irish patriot and politician, died a martyr to Erin's cause. He was one of the few true friends of Ireland.

Rockefeller has been enjoined by a railroad. Such an insignificant thing as a railroad is a mere bauble to the man who holds three per cent. of the wealth of the United States.

The Paterson Daily Press, a newsy sheet, celebrates its fortieth anniversary today. That it enjoys the public confidence is shown by the fact that it has the largest circulation in Passaic County.

It is a sad condition of affairs when an election is held upon a question of which the public is in profound ignorance. Good citizens, if such they may be called, frankly admit that they have not given the subject of the constitutional amendments a moment's thought.

According to a New York magistrate, these are the chapters in the life of the boy who smokes the rice covered roll: Cigarettes, liquor, craps, gambling and State prison. He says that ninety-nine out of every hundred boys brought before him charged with criminal offenses are inveterate cigarette smokers.

Does anyone, especially Governor Franklin Murphy, who was in the battle, believe that General George B. McClellan's honored name, was unintentionally forgotten by the speakers at the battle monument unveiling who eulogized the great men engaged in the conflict at Antietam? "Little Mac" is a treasured remembrance of the valiant men who fought under him, and President Roosevelt has laid himself open to attack for the slight.

New Jersey's voters will be called upon tomorrow to pass judgment on the proposed amendments to the State Constitution and it is the duty of every man holding the right of suffrage to cast a ballot signifying his approval or disapproval of the suggested changes. The election is a special one, provided for by the last Legislature, and is equally, if not more important, than the regular November election. Unfortunately little interest has been taken in the matter and the discussion of the merits of the scheme to amend the constitution has been confined mostly to the press and bar. In no sense are the amendments a party measure and the attempt to make them such in various sections of the State has largely met with failure.

Matters effecting the judicial system should be stripped of practical politics. The judiciary is a sacred department of government and the moment party politics is allowed to enter into it the State, or in other words the people, will suffer. The bench and bar are responsible for the proposed changes and as a rule sanction them. However some of the leading legal lights are divided on the question. R. A. Lindabury, of Newark, who is considered as being in the front rank of the profession, favors them, while Cortlandt Parker, of the same city, another able barrister, has taken up the cudgels for those opposed to the scheme. Mr. Parker's views are shared by Vice-chancellor Bird, and others qualified to give an opinion as to the merits and demerits of the plan. From time to time The Daily Press has published views expressed by others pro and con and this paper takes the stand that the matter is one which should be decided by the individual voter irrespective of his party allegiance.

Altogether there are six amendments and the voter is given the right to vote for or against any or all of them. If opposed to any particular amendment he must so signify by writing the word "against" on the margin of the ballot opposite that amendment and black ink or a black lead pencil must be used for this purpose. If these instructions are not followed the ballot will be thrown out in the count. The polls will be open from 6 o'clock in the morning until 7 o'clock at night. A list of the polling places in this city and in the borough will be found in another column.

Now as to the amendments themselves. As stated they are six in number. The first pertains to the board of pardons. At present this board consists of the Governor, the Chancellor and six special judges of the Court of Errors and Appeals. It is proposed to confine it to the Governor, the Chancellor and the Attorney General. By the second amendment a separate Court of Errors and Appeals to consist of five members will take the place of the present court of sixteen members. This is the real issue at stake, and is more important than all the rest. The vice chancellors are simply advisors to the chancellor at present but by the third amendment they will be vested with full power. The fourth amendment makes arrangement for the Supreme Court to sit in divisions and at various parts of the State. It should be stated that at present this court confines its sittings to the State Capitol. A right is given the Legislature to alter or abolish the Courts of Common Pleas in the various counties by the fifth amendment. These changes are proposed to be made whenever it is seen that the public good requires. The sixth and last amendment delegates to the Governor power to appoint the vice-chancellors, which is now exercised by the chancellor. It also abolishes the right of the Legislature, in joint session, to appoint Common Pleas judges.

It is up to the voter now.

AMONG MEN IN THE SHOPS

SEEN AND HEARD IN PLAINFIELD'S INDUSTRIAL PLANTS.

At the meeting of the Union County Trades Council Friday night organized labor took a decided stand against the proposed amendments to the State constitution to be voted on tomorrow. The matter was brought to the attention of the Trades Council by the New Jersey State Federation of Labor. The Newark Trades Council has taken similar action.

A benefit entertainment and dance will be given at Olympia Hall on Thursday night, October 1, for a member of the Painters, Decorators and Paper-Hangers' Union, who has been ill for a long time.

The Pond Machine Tool Company is building a one story brick addition, 40x40x150, to its factory on South Second street. The extension will be used for the storage of patterns.

P. H. S. A. A. ELECTS.

Anderson Chosen President and Various Committees Appointed.

F. K. Anderson was elected president of the Athletic Association of the Plainfield High School at a meeting in the school this morning. A meeting of football candidates was held, and it was announced that entries for the tennis tournament must be made before 1 o'clock tomorrow afternoon. These committees were appointed: For inter-class field meet—Thompson, chairman; Fenno, Craig, and J. Douglass; for tennis tournament—Briggs, chairman, and Long; for an entertainment for the benefit of the athletic association—Koons, chairman; Walters, Titsworth and Babcock.

CITY JOTTINGS.

—Frank Cleaves, of this city, is building a new house on West Front street, opposite the Clinton Avenue station, which he will occupy when completed this fall.

—The melon season is still with us. Neuman Brothers can supply you with the finest melons at the most reasonable prices. The melons sold at Neuman Brothers' are the famous Rockyford melons—the kind with the true melon flavor.

CASTORIA
For Infants and Children.
The Kind You Have Always Bought
Bears the Signature of Chas. H. Fletcher

WOODHULL & MARTIN.

Fall Dress Goods are now in demand. By the time they are made up 'twill be time to wear them. Scotch Tweeds, Zebelines, Cheviots, Wool Hop Sackings, in fact all rough effects are the correct things for street wear. We show the newest things in these. Black goods are largely represented by Prunellas, Cheviots, Serges, Fancy Cheviots, Sharkskins, Crepe Effects, Voiles, Serges, Granites and fancy wears of all kinds.

At 1.00—A remarkably good line of the popular Scotch Tweeds in choice mixtures. Very desirable for the Louis XV Suits now in vogue.

At 50c per yd.—Exceedingly stylish, 38 inch all wool Zebeline in very pretty mixtures. A really choice cloth for little money.

At 1.00 per yd.—The ever popular Prunella in black and color.

At 1.25 per yd.—The genuine Reads Lansdown in black, white and colors. Greatly in demand everywhere.

At 39c—19 inch Oriental Taffeta, made for linings. It is all silk and makes a good lining. We have it in white, black and colors.

Our New Dress Trimmings are here, the variety to great too mention in detail. They are new and pretty; to appreciate them you must see them.

Children's Velvet Coats with caps to match. Stylish, inexpensive, durable. New Satin Petticoats, new Cloth Skirts and knit Golf Jackets.

At 50c per yd.—38 inch Worsted Plaids in bright colors. A better line of styles, we think, than we have ever shown before. They are especially good for childrens school dresses.

At 79c per yd.—4 colors only, of special all wool Hop Sackings. These goods are 50 inches wide, very heavy and are really worth 1.00 per yard. A job that we cannot hope to duplicate.

At 1.35 per yd.—An exqusite black Cheviot of extra weight, made of selected wool and has a beautiful color. Splendid jackets and walking skirts.

"Fawnes" mannish gloves with rough seams. Certainly stylish and beyond question durable.

Centemeri gloves for them who appreciate a good glove.

The P. & L. Kid for those who want 1.00 gloves. They have a world-wide reputation as being the best 1.00 glove made.

Madame Berry an expect corsetiere is giving free fittings of the unrivalled Invisible Lacings Corsets and Girdles. This new style of lacing is bound to revolutionise the manufacture of corsets. It is an invention that combines comfort and elegance to a wonderful degree.

TUESDAY.

SALE OF PARLOR TABLES.

POLISHED TOPS,
Size 20x20 in.
1.78.

QUARTERED OAK & MAHOGANY FINISH.
1.78.

Sale of Couches.
Full spring edge, tufted velour covers.
$9.65.
Regular price 12.50.

Bedroom Suits.
Solid oak, golden finish, plate mirror.
$12.98.
Regular price 16.50.

Sale of Dressers.
Solid oak, golden finish, plate mirror.
$6.98.
Regular price, 9.50.

Roumanian Petroleum.

The production of petroleum in Roumania has grown from 56,000 tons in 1893 to 310,000 tons in 1903. Three companies practically control the entire industry. Kerosene and gasoline go principally to Germany, Great Britain, Norway, Bulgaria and France, while the greater part of the exports of crude oil is taken by Austro-Hungarian refineries.—Trade Journal.

Missing Londoners.

No fewer than 20,000 persons are reported missing in London every year. Only about one-fifth of these missing persons are ever accounted for by suicides and in other ways. The others disappear from friends forever. Many of them are "wanted" by the police, which explains why they do not reappear. Numbers of them leave London.

Equals.

Mr Jones was a deacon in the Methodist church, his religion being reserved for the Sabbath. One day he heard a workman swearing, and he stopped to argue with him on the enormity of his sin. "Oh, well," said the man, "you play a little, and I swear a little, and we don't either of us mean anything."—Lippincott's.

The Best Only.

Sideshow Manager (to his partner)—We'll have to fire that glass-eater. He's gettin' too darn tony——

His Partner—How's dat?

Manager—Well, he won't eat nuthin' but cut glass now.—N. O. Times-Democrat.

Dime Savings Institution,
OF PLAINFIELD, N. J.
No. 110 East Front Street.
Interest paid on all sums from $5 to $2,000. Interest payable July 1 and Jan. 1.
J. Frank Hubbard - President.
W. F. Arnold, } Vice-
Jeremiah Manning, } Presidents.
James C. Pope - Treasurer.

WEISSNER'S HAND LAUNDRY,
428 WATCHUNG AVE.
Bring your fancy dresses, laces, lace curtains and fine fabrics to us, as we take especial care and do them in the best manner.

CHARTER NO. 2243.
CITY NATIONAL BANK,
Cor. Front St. and Park Ave.
ORGANIZED 1875.
Capital, - - - - - - $150,000
Surplus and Undivided Profits, $150,000
J. F. HUBBARD, President.
JAS. T. CLOSSON, Vice-President.
WM. F. ARNOLD, Cashier.
DIRECTORS:
J. F. HUBBARD, JAS. T. CLOSSON, H. G. RUNKLE,
WALTER SCOTT, WM. F. ARNOLD, L. K. HYDE,
J. K. MYERS, J. F. MACDONALD, J. B. COWARD.
General Banking and Collection Business transacted. Drafts and Letters of Credit issued on all parts of the world.
THIS BANK WILL ALLOW INTEREST ON CURRENT ACCOUNTS, SUBJECT IN ACCORDANCE WITH ITS RULES, TO CHECK AT SIGHT, AND HAS ALSO ARRANGED FOR A SAVINGS DEPARTMENT IN CONNECTION WITH ITS REGULAR BANKING BUSINESS.
SAFE DEPOSIT VAULTS.
Boxes Five Dollars per year and upwards.
Valuable trunks and silverware taken on storage. Custodian of wills.

Women's Separate Dress and
- WALKING SKIRTS -
Some Sterling Special Attractions for Tomorrow.
Women's Dress Skirts, fine quality cheviot, in blue and black, seven gore flare, trimmed with taffeta bands. Special tomorrow 3.90
A number of Walking Skirts, qualities up to 4.50. For tomorrow 1.98
Six dozen Women's Waists, sizes 32-34 only, were 1.00, 1.75, 2.50 and 2.98, will close them out at, each 50c
THE PARIS CLOAK & FUR STORE,
322 West Front Street.

PLAINFIELD'S LEADING
SPORTING GOODS HOUSE.
Plainfield Agent A. G. Spalding & Bros. Baseball and Tennis Goods.
Imperial Bicycles, Tires and Sundries.
BASEBALL AND BASKET BALL SUPPLIES BOXING GLOVES. PUNCHING BAGS ETC., ETC. FULL LINE MUSICAL INSTRUMENTS, TRIMMINGS STRINGS, ETC.
Harry Dreier,
261-263 West Front Street.

"THE OPEN DOOR"
TO THE NEW AND CHOICE
FALL LACES
AT PECK'S.

SPECIAL SALE OF
DRESS AND WALKING SKIRTS.

Walking Skirt, worth 3.00, . . 1.98	Dress Skirt, worth 5.00, ... 2.98
Walking Skirt, worth 5.00, . . 2.98	Dress Skirt, worth 6.00, ... 3.98
Walking Skirt, worth 6.00, . . 3.98	Dress Skirt, worth 9.00, ... 5.98
Dress Skirt, worth 3.00, ... 1.98	Silk Skirt, worth 15.00, ... 8.98

Boston Cloak and Fur Store.
245 W. Front St., Opp. Postoffice. 'Phone 853.

ESTABLISHED 1863.
OUR POLICY—
To extend to our customers all the advantages and accommodations that sound business principles will warrant.
OUR EXPERIENCE—
Forty Years Successful Business.
Capital $200,000.00
Surplus $50,000.00
THE FIRST NATIONAL BANK
Plainfield, N. J.
Deposits $800,000.00
Resources $1,200,000.00
OUR FACILITIES—
Modern methods in a modern banking house with twenty correspondents.
J. W. JOHNSON, President.
A. J. BRUNSON, Vice-President.
D. W. RUNYON, Cashier.
OUR FEATURES—
Safe Deposit Vaults,
A Savings Departm't,
Foreign Exchange,
Travelers' Cheques.
INTEREST PAID ON ACCOUNTS OF SUFFICIENT SIZE.

I. H. BOEHM.
109-111-113 West Front Street, and 126 Park Avenue.
Tuesday, Wednesday, Thursday, Friday, Saturday, Millinery Opening.
Sept. 22nd. Sept 23rd. Sept. 24th. Sept. 25th. Sept. 26th.
OUR FIRST DISPLAY
OF FALL MILLINERY
will take place Tuesday, Wednesday, Thursday, Friday and Saturday, under the direction of our well-known artist, Miss Kittie Daley. Owing to the delay in finishing alterations to our store on Front Street, our Window Display will be made on Park Avenue.

MILK
Neither preservatives or coloring used.
CREAM MADE WITH A SEPARATOR AT OUR FARM.
TELEPHONE 2511.
LINDSAY DAIRY,
MOUNTAIN AVENUE.

USE
Hygeia Ice.
YOU DON'T HAVE TO BOIL IT.
F. T. OSTROM, 307 Watchung Avenue.

THE DAILY PRESS may be obtained from any of the following agents for 10 cts a week—

DUNELLEN.....Wm. Glidden
" .....George Vliet
NEW MARKET.....Herbert Dunham
BOUND BROOK...Union News Company
SOMERVILLE.....John Cornett
WESTFIELD....C. F Wilke, A. C. Snyder
SCOTCH PLAINS.....Chas. Elliott
SOUTH PLAINFIELD.....Walter Smith
CLINTON AVENUE.Mrs. Reader, John Ryan
FANWOOD.....Chas. Elliott
BETHLEHEM.....L. Udall, G. Brick, E. Banta
(THE PRESS is also on sale at stations.)

SUBURBAN NEWS.

DUNELLEN.

Archibald Brakeley left this morning for Princeton University to begin his studies.

Mr. and Mrs. E. G. Lewis and Mr. and Mrs. Edward Shirley spent yesterday visiting friends in Bound Brook.

The society of the Children of Mary, of St. John's Church, held their monthly meeting yesterday afternoon. Some new applications for membership were received into the society.

Miss Agnes Ising, of Shiremantown, Pa., is visiting her cousin, Miss Mabel Ising, of Church street.

John Cooper, the day foreman at the round house, met with a painful accident yesterday afternoon while at work. He was assisting some machinists who were erecting a stationery engine in the round house, when a large piece of steel pipe slipped and fell, striking him on the side of the head and knocking him down. The pipe made a wound on the side of his head. He was picked up in an unconscious condition and taken to his home in a carriage. A physician was summoned who brought him too and dressed the wound. He will be laid up for some time.

George Kuldoshes is seriously ill with appendicitis at his home on North avenue. He was considerable better this morinng and it is hoped that an operation will not be necessary.

NEW MARKET.

Rev. W. T. Dorward, of Stelton, was in the pulpit of the Seventh-Day Baptist Church yesterday.

'PLAINS AND FANWOOD.

The members of the Epworth League enjoyed an interesting weekly meeting in the class rooms of the church last night. Miss Nellie Hollingsworth led the meeting.

William Earl, who has been spending nearly two months at Saratoga, returned home on Saturday.

The voters are taking very little interest in the Constitutional amendment election tomorrow. Out of a total registry of about 815 votes, it is hardly likely that one-third of them will be polled. Polls will be open from 6 o'clock in the morning until 7 o'clock in the evening.

William Hosinger was the guest Sunday, of his mother, Mrs. Frank Hosinger.

Jacob Coles, who has been spending a week with relatives at Oceanic, has returned home.

Mr. and Mrs. George L. Dunn have returned from a visit with the Misses DeMott, at Peapack.

Miss Nancy Wade, of Springfield, spent Sunday with her parents, Mr. and Mrs. Abram Wade.

Mr. and Mrs. E. L. Hoagland and family, who have been occupying the Stanbury cottage, on Park avenue, for the summer, returned to their home in Newark on Saturday.

Mr. and Mrs. L. G. Henry, of Plainfield, were the guests Sunday, of Mrs. Henry's sister, Mrs. George A. Clark.

SOUTH PLAINFIELD.

R. B. Manning returned Saturday from his trip to Antietam and Gettysburg.

Mr. and Mrs. Ernest Ward and child are being entertained by Mrs. Oscar Thorne.

M. W. Payne is making repairs on the Baptist parsonage under the direction of the Ladies' Aid Society of the church.

All preparations have been made for the special township election to be held tomorrow.

The Skin Soft and Smooth,
Sunburn Immediately Relieved
with the use of

Glycerole of Arnica.

A Toilet Preparation of Great Merit. Pleasantly Perfumed.

Manufactured only by

W. RANDOLPH,
The Prescription Druggist
143 West Front Street.
HUYLER'S AGENT.

MERRY-GO-ROUND IN EIGHTH ENDS ALIS

(CONTINUED FROM PAGE 1.)

while Waller was caughs trying to steal third by Armbruster who threw the ball to Noyes. Armbruster opened the last half by getting his base on balls, Snow sacrificed, being thrown out at first by Waller, Richardson flied out to Carey and Noyes was thrown out at first by Smithson.

Again in the seventh there were no runs. Mallen flied out to Friedburg, Rotchford made a single, but was thrown out a second on a ball hit to Gastmeyer and thrown to Cooney. Jones flied out to Snow. For Alis Friedburg struck out, Barnes was thrown out at first by Jones and Gastmeyer was thrown out at first by Smithson.

Here is where Westfield brought terror to the hearts of the home crowd, when in the opening of the eighth, they scored ten runs. Burke got a free pass, Waller flied out to Noyes, Smithson hit to right field, Pastor got a fielder's choice and Burke scored. Soffel struck out, Mallen and Rotchford were given their base, forcing Smithson home, Carey and Jones hit to centre and left field and Pastor, Mallen and Rotchford scored, Burke was hit by a ball, Waller got a free pass, forcing Carey in, Smithson hit to centre field, scoring Jones and Burke and Pastor's hit scored Waller and Smithson and Soffel struck out. The damage was done and the snap was taken out of the game.

In the last half of the inning Alis could do nothing. MacLaughlin was thrown out at first by Waller, Cooney flied out to Burke and Armbruster struck out.

Westfield could not score in the first half of the ninth. Mallen flied out to Gastmeyer, Rotchford flied out to Snow and Carey struck out. Neither could Alis redeem tehmselves. Snow flied out to Pastor, Richardson reached first on a single. Noyes followed with an infield hit and a double play retired the side, Richardson being put out at second and Noyes at first.

The summary:

ALIS.	r	h	po	a	e	WESTFIELD.	r	h	po	a	e
Cooney, 2b	0	0	1	1	0	Smi'son, 3b	2	2	1	3	1
Armb'r, c.	0	0	6	1	0	Pastor, lf.	1	1	1	0	0
Snow, lf.	0	1	5	0	0	Soffel, 2b.	0	0	3	1	0
Rich'on, 1b.	0	1	7	0	0	Mallen, cf.	1	0	0	0	0
Noyes, 3b.	0	0	3	5	0	Rotc'rd, 1b.	1	1	10	0	1
Fried'g, cf.	0	1	2	0	0	Corey, rf.	1	1	2	0	0
Barnes, rf.	0	0	0	0	0	Jones, ss.	1	1	1	5	0
Gastm'r, ss.	0	0	3	0	0	Burke, c.	1	0	9	0	0
MacL'n, p.	1	1	0	2	0	Waller, p.	2	1	0	3	1
	1	4	27	9	0		10	7	27	12	3

Score by innings:

Alis.....0 0 0 1 0 0 0 0 0—1
Westfield.....0 0 0 0 0 0 0 0 0—10

The summary:

Three-base hits—MacLaughlin. Two-base hits—Snow, Friedburg, Rotchford. Base on balls—MacLaughlin, 6; Waller, 2. Double plays—Gastmeyer to Cooney to Richardson; Jones to Soffel to Rotchford. Struck out—MacLaughlin, 6; Waller, 8. Umpire—Bligh. Scorer—H. C. Brose. Time of game—1:30.

USHER IN HEBREW NEW YEAR

ROSH HOSHANAH IS HERE AND SERVICES WILL BE HELD.

The Jewish Year 5,664 Begins Today—Everything Cleansed—Day of Rejoicing.

Commencing tonight the feast of Rosh Hoshanah, the Hebrew New Year, will be observed in this city, as well as throughout the world. The celebration will begin at sunset tonight and continue tomorrow and Wednesday.

It marks the commencement of the 5,664th Jewish year, the first ten days of which are days of penitence. The tenth day is the Day of Atonement. Five days later the Feast of Tabernacles (the Jewish Thanksgiving) is celebrated.

Retormed and orthodox Israelites, while differing in their forms of ceremonies, agree that the New Year marks the time for the cleansing of everything that has been used in the preceding twelve months.

This is the universal day of rejoicing when presents and congratulatory cards are exchanged, and family reunions held.

The Genuine vs. Counterfeits.

The genuine is always better than a counterfeit, but the truth of this statement is never more forcibly realized or more thoroughly appreciated than when you compare the genuine DeWitt's Witch Hazel Salve with the many counterfeits and worthless substitutes that are on the market. W. S. Ledbetter, of Shreveport, La., says: "After using numerous other remedies without benefit, one box of DeWitt's Witch Hazel Salve cured me." For blind, bleeding, itching and protruding piles no remedy is equal to DeWitt's Witch Hazel Salve. Sold by L. W. Randolph.

OLIVE OIL

Our own importation direct from France.

The Quality is Unsurpassed.

Prices Below Competition.

Neuman Bros.
Watchung Ave. and Fifth St.

MONEY SAVING CARPETS.

You will save money if you purchase your carpets of us.

We've had a pressing demand for our beautiful Axminster, Brussels and Ingrain Carpets. And why not? They're such great values they've gone quickly, but we still have a good assortment left from which to choose, at prices that are remarkably reasonable.

See us for handsome carpets at money saving prices.

SHIRLEY & JOHNSTON,
Babcock Building. Madison Ave. and Front St.

As to Old Ages.

The pope has lived long, but Thomas Parr and Henry Jenkins are, respectively, credited with the ages of 152 and 169. Jeanne Serimphan was married when she was 127 and died when she was 128. Dr. Dufournel married at 116 and became the father of two children, and died at 120. Marie Prieu reached the age of 158. A woman of Metz, the mother of 24 children, died at the age of 100. Surgeon Politman celebrated his one hundred and fortieth birthday. Patrick O'Neil buried seven wives and lied at 120, and a Norwegian peasant is recorded as dying at 160 and leaving two sons, one aged 108 and the other only nine summers. Mr. Robert Taylor lived to be 134, and died of excitement on receiving the picture of Queen Victoria signed by herself. An Irishman named Brown, who was a habitual drunkard, lived to be 120. A French drunkard lived to be 112; he had a daily jag for 90 years. Durand d'Etivel, of Cahors, lived to be 128. A woman of 124 drank strong coffee in great quantities all her days, while a man of 114 lived on fruit, chiefly melons, and chewed lemon peel.—Portland Oregonian.

When Tickling Chimpanzees.

It has been observed that if the tamed dog is taken back to the wild state, he loses his voice. These "sounding voices" are produced in the animal throat in a way similar to human language, but are not "voices" proper, nor "languages" proper, and yet they are full of psychological expression, and reveal the animal's psychic states. If we tickle a chimpanzee in the armpit, the touch produces a grin on the face similar to that of a man under like circumstances. He also emits laughter-like sounds. The same is the case with the orang-outang. The gorilla knits the brow when angry, just like men. We often observe in apes a complete change in the facial muscles when something is going to happen, be it agreeable or disagreeable. It is so also with the child. In apes there is evidently the same connection between the facial muscles and vocal muscles as in man.—London Answers.

WANTED!

Experienced Operators and Learners on Power Sewing Machines.

SKIRT FACTORY
339 Watchung Ave.
9 18 6

Nasal CATARRH

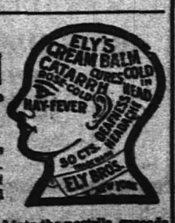

In all its stages there should be cleanliness.

Ely's Cream Balm cleanses, soothes and heals the diseased membrane. It cures catarrh and drives away a cold in the head quickly.

Cream Balm is placed into the nostrils, spreads over the membrane and is absorbed. Relief is immediate and a cure follows. It is not drying—does not produce sneezing. Large Size, 50 cents at Druggists or by mail; Trial Size, 10 cents by mail.

ELY BROTHERS, 56 Warren Street, New York.

MISS S. H. KAY,
Scalp Specialist (Swedish Treatment.)
Facial Masseuse,
Manicure.
(Gentlemen's scalps treated at their own homes—evenings, if desired.)
All paraphernalia strictly antiseptic.
'Phone 1906. Address 237 East 9th St.

HAIR AND WARTS

removed permanently by electricity and will not return; birthmarks removed.

DR. W. C. ALLEN.
515 PARK AVENUE, PLAINFIELD, N. J.
Tel. 963. Office Hours 1 to 5. 9 14 1m

DR. E. B. STOWE,
Graduate Chiropodist,
Babcock Building.
Office Hours—9 to 12 a. m., 1 to 6 p. m.
Telephone 1674. All Instruments Sterilized.

L. L. Manning & Son,
STEAM GRANITE WORKS,
Corner Central Avenue and West Front Street opposite First Baptist church.

Townsend's Granite Works
Fourth and Richmond Sts.
Tel. Call 2014. Westfield Trolley Passes My Office

T. A. MOORE,
Undertaker and Embalmer,
OFFICE 508 WATCHUNG AVENUE.
RESIDENCE 503 LaGRANDE AVENUE.
Tel. 611. Office open day and night.

GEO. W. COLE,
UNDERTAKER AND EMBALMER.
200 W. Second St. Telephone 138.
Office open Day and Night.

ESTABLISHED 1872.
P. CASEY & SON,
UNDERTAKERS AND EMBALMERS.
Office: 16 Park Ave
Residence: 417 W. Third St. Tel. 1062
Office open Day and Night.

WANTS AND OFFERS

Office open all day, except 12 to 1; no more "will be back in a few moments or hours;" give me a call, will be glad to see you. Room 4, William Jeffery, 231 Park avenue. 9 21 6

GIRL for light housework; small family. 198 Watchung Ave. 9 21 3

FOUND—A kite. Owner can have same by calling at 524 Stelle Ave.

POSITION wanted by first-class cook; best of references. Mrs. Meissner, 432 Watchung avenue. 9 21 3

WANTED—Ironers on ladies' underwear. Skirt Factory, 339 Watchung avenue. 9 21 tf

LOST—Belt, silver buckle, dark satin ribbon. Finder rewarded at 524 Stelle avenue.

LOST—Saturday morning, belt buckle. Finder rewarded at 19 Craig place.

LARGE pleasant rooms with board; also table board. 134 Crescent avenue. 9 21 tf

WANTED—Immediately man who understands job composition and press work for suburban newspaper and job office; permanent position to right party. Apply C. E. Pearsall, Standard office, Westfield. 9 21 3

LOST—White and brindle bull dog, with shoelace collar on; suitable reward. Return to 70 Elm place. 9 21 3

FURNISHED room with board; private family. 336 East Sixth street. 9 21 tf

WANTED—Boy 16 to work around drug store, must have good recommendations. Address 44, Press office.

FOR SALE — Cheap, two juvenile wheels, boy's and girl's. 73 Sandford avenue. 9 21 3

This Week at Plainfield's Shopping Centre.

STORE NEWS.

Exhibition of $50,000 Painting every evening Free.

Demonstration of "Demorest" Sewing Machine Saturday.

Doll contest open this week only.

Men's Underwear.

Men's Fall Weight Natural Wool Underwear, silk tape finished neck, ribbed cuffs, fancy pearl buttons.

The well known Norfolk and New Brunswick Underwear. To close out—
Reg 1,00..89c Reg 1.25..1.00

LADIES' AND INFANTS'
Fall Underwear.
NEW DESIGNS.

Ladies' white and unbleached ribbed, fleeced lined Undergarments, silk finished neck, fancy pearl buttons.

Infants' fleeced lined, ribbed Wrappers — shell embroidered neck and front.

Infants' fine wool, ribbed Wrappers, silk embroidered neck and front.

White Goods.

One of the "special features" at this store the past year has been the magnitude and elegance of the White Goods display. This stock alone has made many new friends for the store and this fall it seems the display is more extensive and beautiful than ever. Among other exquisite fabrics you will find in abundance the new Mercerized Poplin, Basket Weaves, fancy Piques, black and white Duck. Full assortment all linen Walstings, Lace Stripe, Cotton Cheviots, and many other new cloths not mentioned here.

Special Mention.

New Waist and Lining Silk.
Early Fall Millinery.
New style Felt Hats.
School Hosiery.

Lace & Embroidery

The reputation this store has always enjoyed in regard to the Lace and Embroidery stock will not be lost but Bettered this year. Manufacturers seem to have "outdone" themselves this season and as a result you will find our counters and shelves laden with Laces and Embroideries which in beauty of design and daintiness exceed anything before shown at this store. Among the newest arrivals are black, white and cream All-Overs. Large variety of patterns in Cluney, wood fibre, straight bandings, machine and real torchop, chiffon trimmings, etc.

ROUND COUNTER, TUESDAY.

Large assortment Art Patterns and Fancy China and Glass Ware. Worth from 15 to 25 cents.

TUESDAY
9 cts.

LAST WEEK OF
Furniture Sale.

This will be Red Letter Week in our Furniture Store. Values and prices will be found this week "Better Than Ever."

Reg. 5.50 Couches, covered with figured velour, strongly made. Special.....3.98

Reg. 1.25 Folding Screens, oak, cherry and white enamel. Three fold frames, filled with figured salkaline. Special..79c

Bed Outfit No. 1—consisting of white enameled, brass trimmed Bed, soft top Mattress, woven wire springs. Reg. valde 7.98. Special.....5.98

Reg. 7.50 Special Elastic Felt Mattress—more serviceable than hair. Fancy striped ticking. Positively sanitary and vermin proof; any size. Special.....5.98

Everything Is Just As Represented.

CHILDREN—A large, bright-eyed, full dressed DOLL given away absolutely FREE.

CONDITIONS—To the child, under 14 years of age, who, unaided, makes the best pencil drawing of their OWN DOLL AT HOME, we will give FREE this beautiful Doll. All drawings must be handed in at Glove Counter before Sat. eve'g, Sept. 26. Exhibition of drawings opens Sept. 29. Prize will be awarded Sat. evening, Oct. 10.

NOTION COUNTER:—The new Roll Top Pompadour Shell Combs.

HILL & SHUPP.

FIRST-CLASS help and first-class places at the Swedish Intelligence Office, 22 Somerset place. 5 4 tf

WANTED—Competent dining room girl with reference. 130 Crescent avenue. 9 15 6

ROOMS and board for gentlemen. 311 East Fifth street. 9 15 6

WHITE Wyandottes, Plymouth Rocks, black Minorcas, for sale. George Dunn, Scotch Plains. 9 16 10

INSURANCE on dwellings $4 on $1,000 for 3 years. Abbott, North Ave. tf

FOR SALE—Girl's and lady's wheel, standard make, at low prices. Adolphus Emery, 23 Somerset street. 9 18 3

WANTED — First-class cook and laundress. Apply 443 Stelle avenue. 9 18 3

ELMHURST, 19 Craig place, large second story front room to let with board. 9 18 3

WANTED — Experienced girl for general housework. 321 Second place. 9 18 tf

FURNISHED rooms to let with or without board; also table boarders wanted. 41 Duer street. 9 19 2

WANTED—Girl for general housework in small family. Apply 118 Park place. 9 19 2

YOUNG married man wants work on farm. Call at Charles Schantz, 216 Park avenue. 9 19 2

WAITER wanted; also girl for upstairs work. Belmont Restaurant, 119 North avenue. 9 19 3

FOR SALE—Lot fine Plymouth Rock cockerels, three to five pounds, at 336 Somerset street. 19 2

IN extending my business, I have opened a bureau of exchange; real estate business and merchandise and trading stamps; everything goes; what you don't want for what you do want; have clients who will buy all kinds of merchandise for cash; let me know what you have to exchange and what you want. William Jeffery, Room 4.

FURNISHED rooms to let; privilege of bath. 444 W. 4th st. 9 21 6

WANTED—A colored girl as chambermaid and assist with children; apply with reference, 731 Watchung avenue.

BOY, 16 years, would like place in private family. Call 213 Muhlenberg place.

WANTED—At once, cooks in small family, $35 per month; also general housekeepers and laundresses. Swedish Intelligence Office, 22 Somerset Place. 9 21 2

FOR SALE—Horse, good roadster; also fine runabout and harness; will sell reasonable to quick buyer. Address W. B., care Press. 9 21 3

TO LET—Four rooms; city water; in private house; Borough; $12; must be small, respectable family. William Jeffery, 231 Park Ave. 9 21 tf

A NUMBER of choice building lots for sale, or would exchange them free and clear for free and clear improved property. Charles L. Moffett, 209 North Ave. 9 25 tf

SPECIALTY North Plainfield property; houses to rent and for sale; fire insurance in best companies; insurance against burglary; loans negotiated. Geo. F. Brown, 94 Somerset St. Telephone 160. 9 27 tf

IF you have any real estate, for sale, exchange, or to let, send or bring full particulars to Charles L. Moffett, No. 209 North avenue, Plainfield, N. J. 15 tf

HOUSES for sale, rent or exchanged; insurance placed in all branches; money to loan; appraisements made. Mulford, opposite depot. tf

MONEY to loan on bond and mortgage. Charles L. Moffett, attorney, 209 North avenue. tf

YOU can depend upon an offer for your house, store, farm or lot at the office of D. Foster Updike, 108 East Front street. 8 25 tf

PROPERTY sold, rented, or exchanged. Fire insurance, fidelity bonds, plate glass and burglary insurance; mortgages at 5 per cent. 171 North avenue. Elston M. French, New York Office 141 Broadway, Room 1502 tf

TO LET—316 Park avenue; suitable for milliner, dressmaker or tailor; fine show window. J. E. Martine. 6 5 tf

FARMS for sale; real estate and insurance. Wm. H. Rogers, Washingtonville, N. J. tf

WANTED—Middle-aged woman as maid; must have reference; no objection to color. No. 602 Central avenue, Plainfield. 9 18 3

FURNISHED Colonial residence to let until May 1, possibly longer; finest residential section of Plainfield; 11 rooms; 2 baths; stable and large grounds; reasonable terms to desirable tenants. Elston M. French, Plainfield, N. J. 8 27 tf

FOR SALE—Pierce chainless bicycle, coaster brake, cushion frame and spring forks; nearly new; will sell for less than half price. VanWinkle, 129 North avenue. 8 19 tf

BARN—To let on East Second street, near Watchung avenue; room for two wagons; two stalls; rent $5. Apply at Daily Press office. 9 19 tf

COMPETENT girl, with first-class references, can get good wages doing general housework. Apply 452 West Fifth street. 9 19 2

WANTED—A 7 or 8 room house; rent moderate; North Plainfield preferred. Address A. M. Vanderbeek, 69 Duer street. 9 16 tf

FURNISHED rooms to let, either single or en suite, with excellent table board. Apply M. B. Lindsey, 602 Central avenue. 9 19 6

IF YOU have seen all the other brokers and haven't got what you want, see me. F. M. Bacon, corner North and Park avenues. 9 12 tf

THREE flats and 7-room house to rent; new buildings. Enquire of Brock, 15 Mountain avenue. 8 21 tf

FOR RENT—Rooms, furnished and unfurnished. Apply Mrs. Culbertson, 159 Crescent avenue. 9 21 tf

TO LET—Offices and photograph gallery. 181 East Front St. 8 5 tf

WANTED—5 to 10 acres, with or without buildings, within reasonable distance of Plainfield. J. W., care Press. 19 3

WANTED—First-class chambermaid-waitress. Apply 996 Central avenue, between 5 and 6. 9 17 tf

LOANS NEGOTIATED. J. T. Vail, 177 North avenue. tf

WILL trade a good lot for a good safe. Address office, care Press. 9 21 3

LOST—White bull terrier dog; reward. W. E. Anderson, 302 Grant avenue.

WANTED — Good strong family horse; must be gentle and safe for lady to drive. Address "Horse, care Press.

FOR RENT—438 Carlton avenue, modern house; newly decorated; hot water heat, etc. See your agent or keys at 606 Watchung avenue. 9 21 3

The Season's Greatest
SHOE BARGAIN

Two Hundred Pairs of Women's $4.00 and $5.00 Button Boots for . . .

$1.98 per pair.

JOHN H. DOANE,
Cor. Madison and W. Front St.

FLORISTS.

FLORIST.

A. E. LINCOLN, the Park Ave. Florist, has removed to her new store. New stock. Everything in the florists' line. Largest assortment of CUT FLOWERS in the city. Orders filled at short notice for funerals, weddings, etc. Floral design work a specialty. Palms and table ferns. Telephone 1222. 307 Park Avenue, Plainfield, N. J. 9 2 6m

Palms, Ferns and Flowering Plants.
STANLEY, 144 North Avenue,
Tel. 1563.
Greenhouses 1112 South Ave. Tel. 1311.
Cut Flowers. Floral Designs.

PRESIDENT PALMA'S TOUR.

Speaking Near Famous Battle Field, He Urges Cubans to Be Faithful.

SANTIAGO, Cuba, Sept. 21.—Speaking at the village of El Caney, close to the scene of the battle between the Americans and the Spaniards, President Palma urged the Cuban people to jealously guard the ideals they had obtained by means of intervention.

The presidential party were enthusiastically received on their arrival at El Caney. The alcalde having remarked that the gathering was mostly composed of veterans, President Palma assured them he wanted to pay the army as badly as anybody, because the payment was not only an act of justice, but was necessary to the reconstruction of the country. Nobody loved Cuban independence more than himself, continued the president.

The only way to sacrifice the republic would be to bring about a civil war. He believed there was not one veteran in a thousand who would not prefer to maintain the honor of Cuba even to the extent of forfeiting his soldier's pay. The Cubans, having accepted United States intervention as a means of ending their troubles, were under an obligation to follow those ideals and prove themselves a peaceable people.

Speaking of the appearance of the band of insurrectionists near Santiago, President Palma condemned the hidden instigators of the uprising. The alcalde declared that no one within two leagues of El Caney had joined the band.

Porto Rico Coffee Men Organize.

SAN JUAN, Porto Rico, Sept. 21.—The coffee men of Porto Rico met here and organized themselves for trade purposes. The meeting, the first coffee convention in the history of the island, brought together 200 men interested in the industry, every bank being represented, who pledged themselves to aid the movement to bring about better conditions. Acting Governor Hartzell announced the receipt of a cablegram from Governor Hunt assuring an immediate discussion of the reciprocal commercial treaty with Spain which would open the Spanish market now closed by the tariff. The planters are encouraged by the plans under discussion, which are directed to reaching the retail trade in the United States.

Bust of Victoria Unveiled.

LONDON, Sept. 21.—At the parish church of Crathie, three-quarters of a mile from Balmoral castle, which was attended by Queen Victoria, King Edward, in the presence of the Prince and Princess of Wales, Prince and Princess Charles of Denmark, Premier Balfour, Lord Lansdowne, other ministers and a distinguished congregation, yesterday morning unveiled a memorial bust of the late Queen Victoria, by the sculptor Emil Fuchs, and two mural tablets in memory of the late Duke of Edinburg and Empress Frederick of Germany. The three memorials were erected at the expense of the king.

Filipinos Not Allowed to Land.

SAN FRANCISCO, Sept. 21.—Thirty-one Filipinos who arrived here last Thursday on the transport Sherman on their way to St. Louis, where they were to be employed in the construction of the Philippine houses and other buildings at the exposition, are detained on board the transport by the immigration authorities because they are apparently liable to become public charges. Although armed with letters of identification from Manila, the thirty-one Filipinos are all in poor financial straits and appear poorly equipped to continue on their journey to St. Louis.

Herr Bebel at the Head.

DRESDEN, Saxony, Sept. 21.—Herr Bebel has re-established his authority in the Socialist party by carrying his resolution against the Revisionists by several hundred votes against eleven dissentient voices and having elected an executive committee of his own choosing. It now looks as though the agitation against Herr Bebel before the convention met was encouraged by him in order that his absolute leadership of the party should be demonstrated and the small faction opposed to him held up to the ridicule of the party.

New Yorkers Dead In Paris.

PARIS, Sept. 21.—James L. Ferriere, a well known newspaper man of New York, is dead here as the result of a paralytic stroke. His wife in a fit of distraction soon afterward took her life. Mr. Ferriere was formerly for several years an editor of the Paris edition of the New York Herald. He entered the service of the Associated Press in 1897 and at the time of his death was employed in its Paris office.

The Kaiser Leaves Francis Joseph.

VIENNA, Sept. 21.—The German emperor was present last evening at a court banquet given in his honor and afterward attended a theatrical performance at Schoenbrunn castle. At 10 o'clock his majesty left Schoenbrunn for Dantzig after a cordial farewell from Emperor Francis Joseph, who accompanied him to the station.

A New General Appraiser.

WASHINGTON, Sept. 21.—The appointment of Eugene G. Hay of Minneapolis as a member of the board of general appraisers is announced. Mr. Hay is an Indianian by birth and has practiced law in Minnesota for thirty years. He was a personal friend of President Harrison, who appointed him United States district attorney.

Fatal Family Quarrel.

BUFFALO, Sept. 21.—James Mears, seventy years of age, shot and fatally wounded his son-in-law, Michael Crotty, thirty-three years old, and then sent a bullet through his own brain, dying instantly. A family quarrel was the cause of the crime.

PROPOSED AMENDMENTS TO THE CONSTITUTION.

STATE OF NEW JERSEY.
DEPARTMENT OF STATE.

As required by an act entitled "An act to provide for submitting proposed amendments to the Constitution of this State to the people thereof," approved April 8, 1903, notice is hereby given that on Tuesday, the twenty-second day of September, 1903, a

SPECIAL ELECTION

will be held in the several election districts or precincts of this State, at such places as the clerks of the several townships, cities and municipalities of the State shall provide, to enable the electors qualified to vote for members of the Legislature to vote for or against each of the following proposed amendments to the Constitution.

S. D. DICKINSON,
Secretary of State.

ARTICLE V.

EXECUTIVE.

1. Insert in lieu of paragraph 10 a new paragraph, as follows:
10. The governor, or person administering the government, the chancellor and the attorney-general, or two of them, of whom the governor, or person administering the government, shall be one, may remit fines and forfeitures and grant pardons, after conviction, in all cases except impeachment.

ARTICLE VI.

JUDICIARY.

1. Insert in lieu of Section II a new section, as follows:
1. The court of errors and appeals shall consist of a chief judge and four associate judges, or any four of them.
2. In case any judge of said court shall be disqualified to sit in any cause, or shall be unable for the time being to discharge the duties of his office, whereby the whole number of judges capable of sitting shall be reduced below four, the governor shall designate a justice of the supreme court, the chancellor or a vice-chancellor, to discharge such duties until the disqualification or inability shall cease.
3. The secretary of state shall be the clerk of this court.
4. When a writ of error shall be brought, any judicial opinion in the cause, in favor of or against any error complained of, shall be assigned to the court in writing; when an appeal shall be taken from an order or decree of the court of chancery, the chancellor or vice-chancellor making such decree or order shall inform the court in writing of his reasons therefor.
5. The jurisdiction heretofore exercised by the supreme court by writ of error shall be exclusively vested in the court of errors and appeals; but any writ of error pending in the supreme court at the time of the adoption of this amendment shall be proceeded upon as if no change had taken place.

Section IV.

1. Insert in lieu of paragraph 1 a new paragraph, as follows:
1. The court of chancery shall consist of a chancellor and such number of vice-chancellors as shall be provided by law, each of whom may exercise the jurisdiction of the court; the court shall make rules governing the hearing of causes and the practice of the court where the same is not regulated by statute.

Section V.

1. At the end of paragraph 1 add the following:
The court may sit in divisions at the same or different times and places.
Strike out paragraph 3.

Section VI.

1. Insert in lieu of paragraphs 1 and 2 the following:
The court of common pleas shall be constituted and held in each county in such manner as may be provided by law.

ARTICLE VII.

CIVIL OFFICES.

Section II.

1. Insert in lieu of paragraph 1 a new paragraph, as follows:
1. Judges of the court of errors and appeals, justices of the supreme court, the chancellor, the vice-chancellors and the judges of the circuit court and of the court of common pleas shall be nominated by the governor and appointed by him with the advice and consent of the Senate; all persons now holding any office in this paragraph named, except the judges of the court of errors and appeals as heretofore existing, shall continue in the exercise of the duties of their respective offices according to their respective commissions or appointments; the judges of the court of errors and appeals, except those first appointed; the justices of the supreme court, the chancellor and the vice-chancellors shall hold their offices for the term of seven years, and shall, at stated times, receive for their services a compensation which shall not be diminished during the term of their appointments; and they shall hold no other office under the government of this state or the United States; the judges of the court of errors and appeals first appointed shall be appointed one for three years; two for five years and two for seven years; judges of the court of common pleas shall hold their offices for the term of five years.
Strike out paragraph 2. 8 24 5 o a w

Notice of Order to Limit Creditors.

Somerset County Surrogate's Court.

ESTATE of Mary G. Newmiller, deceased.—Notice is hereby given, that on the first day of August, A. D., 1903, on the application of the undersigned, as administrators of the estate of Mary G. Newmiller, deceased; an order was made by the Surrogate's Court, requiring the creditors of the said Mary G. Newmiller, deceased, to bring in their debts, demands and claims against the said decedent, under oath or affirmation, and present the same to the subscriber within nine months from the date of said order; and in default thereof any such creditor should be forever barred of his or her action therefor against the subscriber.

George Newmiller,
Catherine M. Newmiller,
Administrators.
8 17 10m

TITUS H. LAURY,
Mason and Builder,
Office, 323 E. Front St.
Tile Setting, Mantel and Front Work

Military Spirit in Canada.

Figures have just been published which the Canadian press claim as an indication of the military spirit which animates young Canada. The state of New York has a population of nearly 2,000,000 more than the entire Dominion of Canada, yet its national guard has an enrollment of only 14,468 men. Canada, on the other hand, has 35,000 men in its active militia, and thousands of others who have gone through militia training and are now on the retired list.—Chicago Chronicle.

Looking for Trouble.

Mrs. Nodd—What a worried look you have.

Mrs. Todd—I am. My husband has been so jolly and free from care that I know something dreadful is going to happen.—Brooklyn Life.

She Would Do It All.

Husband—What's the use of my going with you? You know I detest shopping.

Wife—O, you won't have to shop. You'll merely pay the bills.—Stray Stories.

Here Your Cash Will Do Double What It Will Do Elsewhere. Yet You're Welcome to Accommodation, If You Want.

Amos H. Van Horn, Ltd.

43 Years before the people—and we're "celebrating" by offering 43 of the biggest furniture leaders Newark ever knew! Welcome any day, but especially now that it's "anniversary time."

Some of the "43."

10.00 Bookcases	7.25	25.00 Parlor Suits	18.00
13.00 Morris Chairs	9.45	30.00 Bedroom Suits	16.00
12.00 Music Cabinets	7.98	16.00 Sideboards	12.00
4.00 Reed Rockers	2.75	10.00 Extension Tables	6.98
1.50 Smyrna Rugs for	98c	4.00 Enameled Beds	2.98
3.00 Box Seat Dining Chairs	2.25	8.00 Couches for	5.98
4.00 Parlor Tables	2.98	12.00 Dressers for	7.98
11.00 Hall Racks	8.00	9.00 Chiffoniers for	5.89
		11.00 Wardrobe Couches	8.00

2 Big Floors devoted to the Fall Carpets, Rugs, Mattings, Oil Cloths, etc.

The "Portland" Range

The world's leader. First in baking qualities, improvements and economy. Nearly 14,000 homes have the Portland! It's only sold here.

40 other kinds of Ranges just arrived—the finest display ever made. Also Oil Heaters, Pot Stoves, Cylinder and Laundry Stoves.

AMOS H. VAN HORN, Ltd.
Be sure you see "No. 73" and first name "AMOS" before entering our store.
ACCOUNTS OPENED—EASY PAYMENTS
73 MARKET ST., NEWARK, N. J.
Near Plane St., West of Broad St.
All trolleys transfer to our door.

Get Your Groceries at W. W. DUNN'S
PARK GROCER,
Cor. Duer St. & Lincoln Pl,
and be satisfied. Tel. 931.

W. W. Warnock,
THE BAKER,
144 West Front St.,
COMPTON'S OLD STAND.
BREAD, CAKES, PIES, ETC.
Made of the best Materials.
EARLY MORNING DELIVERY.
Ice Cream a Specialty.

Mrs. John Brown
Successor to
JOHN BURKE and JONES & CO.,
Cesspools and Vaults Cleaned
FROM $3.00 UPWARDS.
Satisfaction guaranteed. Don't give your order until you consult me. Estimates cheerfully given. Leave orders at J. T. Vail's, North avenue. Postoffice Box 718.
FRANK BURKE, Manager.

E. B. MAYNARD.
NEW SHOP. NEW FURNITURE. BEST SERVICE.
Tonsorial Artist. ALSO CHOICE CIGARS.
141 North Ave., Plainfield N. J.

A. H. ENANDER,
Sanitary Plumbing,
Gas Fitting, Steam and Hot Water Heating.
Contractor For Sewer Connections.
210 PARK AVENUE.

TEN EYCK & HARRIS,
—DEALERS IN—
Lehigh Valley Coal.
Office 111 Watchung Ave Branch Office, Frank Rowley's Drug Store, 218 W. Front St.
TELEPHONE, 091P

WM. HAND & SONS,
Moving Vans and Storage Warehouse
FOR FURNITURE, PIANOS, ETC.
136 E. Second St., Plainfield, N. J.
Telephone 1722.
TRUCKMEN AND RIGGERS.
All work will receive prompt attention.

REAL ESTATE AND INSURANCE.
MONEY TO LOAN.
197 North Ave.
Wm. D. Thickstun, John P. Rumsons.
Telephone 62r.

TRY DOBBINS' NICKEL YARA
CIGARS.
228 PARK AVE.

John Johnston.
All the best grades of
COAL
929 South Ave. 'Phone 193

ALEX. LUSARDI,
Foreign and Domestic Fruits,
Choice Confectionery,
Nuts, Cigars, etc.
211 West Front St., Plainfield, N. J.

MARY BECKER,
(Successor to Geo. Dalli)
VAULTS & CESSPOOLS CLEANED
in City or Borough at the lowest prices.
I have added a new tank and pump and am able to clean your vault or cesspool without soiling your yard. Satisfaction guaranteed.
P. O. Box 323, Plainfield, N. J.

M. R. GILES' MEAT MARKET
Park Ave. and W. Second St.
CHOICE MEATS OF ALL KINDS.
My market is first-class in every respect.
FRESH VEGETABLES ALWAYS ON HAND
Goods delivered to all parts of the city.

McCullough's STEAM MILL,
21 Stoker Place, North Plainfield.
R. E. McCULLOUGH, Prop.
Sash, blinds, doors, mouldings, scroll sawing, turning, etc. Estimates cheerfully furnished.

HOTELS.

HOTEL WALDORF,
EAST FRONT STREET.
HENRY WINDHAM, Prop.
Gottfried Kruger's Extra Beer on draught. Imported Wines, Liquors and Cigars. First-class accommodations and private dining room.

HOTEL KENSINGTON : : : :
(Licensed)
J. H. Staats, Prop.
107 109, 111 NORTH AVENUE
Everything New and Up to Date.
An Inspection Solicited.

FRANK VAN WINKLE,
129 NORTH AVE.,
Dealer in
Bicycles, Photo Supplies, Kodaks and Cameras.
Bicycles Stored, Cleaned and Repaired.
Developing, Printing and Mounting.

BEST SPECTACLES
$1.00.
Suited to your eyes and fully guaranteed. Money refunded if not satisfactory. Eyes examined without charge.
CARL SILBERT,
15-17 Somerset Street, Plainfield, N.J

M. ARMSTRONG,
Plumbing & Tinning,
330 Park Avenue.
Telephone 813.

Special price on Spalding Nyack Bicycles
$15.00.
Frucht Cycle and Export Co.
218-224 Park Avenue.

An Ideal Location
Rosedale and Linden Park Cemeteries

LARGEST IN THE STATE
LINDEN, N. J.
Beautiful and Accessible
2 Miles from Elizabeth, 7 Miles from Newark,
14 MILES FROM NEW YORK
On Main Line Pennsylvania Railroad
Why Lots in these Cemeteries commend themselves to Heads of Families and Investors
BECAUSE of the $1,000,000 Trust Fund provided for by the Trustees in each Cemetery, the income from which will keep the properties perpetually beautiful at NO EXPENSE TO LOT OWNERS.
BECAUSE such a guarantee, not found in any other cemetery, assures lot owners that the grounds WILL BE MAINTAINED PERMANENTLY AS BEAUTIFUL PARKS AFTER THE INCOME FROM THE SALE OF LOTS HAS BEEN EXHAUSTED.
LOTS SHOULD BE PURCHASED NOW
BECAUSE MORE ADVANTAGES ARE OFFERED TO LOT BUYERS in a new Modern Park Cemetery than in those established many years and, in most cases, no provision made for perpetual care without extra expense to lot owners. THERE ARE A GREATER NUMBER OF IDEAL LOCATIONS TO SELECT FROM, PRICES OF LOTS ARE ALWAYS LOWER AND TERMS MORE ADVANTAGEOUS.
BECAUSE life is most uncertain and EVERY ONE SHOULD ANTICIPATE THE INEVITABLE BY MAKING A CHOICE NOW OF A FINAL RESTING PLACE.
LOTS WILL PROVE A GOOD INVESTMENT
BECAUSE they are sure to increase in value and can be purchased NOW at the INITIAL or LOWEST PRICE and upon the most ADVANTAGEOUS TERMS.
BECAUSE the properties are ACCESSIBLE TO 4,000,000 PEOPLE, and considering the RAPID GROWTH OF GREATER NEW YORK and its TRIBUTARY CITIES and TOWNS, it is only a question of a SHORT TIME when LOTS in ROSEDALE and LINDEN PARK will EQUAL, IN VALUE those of our MOST NOTED cemeteries.
FOR INFORMATION concerning lots in these beautiful Park Cemeteries, and FREE transportation to prospective lot buyers, apply at once to any LEADING UNDERTAKER or offices of the Associations:
Linden Lodge, Linden, N. J.
87 Broad Street, Elizabeth, N. J.
Prudential Building, Newark, N. J.
768 Bergen Avenue, Jersey City, N. J.
10 West 23d Street, New York City.

L. MORALLER & SON,
WATCHMAKERS AND JEWELERS.
219 Park Avenue.

HOAGLAND'S EXPRESS
Baggage Transfer.
Office 302 Park Ave. TEL. 1224.

MILK DEALERS.

A Word About GOOD MILK.
Your milk is one of the most important of your household purchases.
Come here for the very Highest Quality — Milk that's the Richest and receives the most intelligent and careful attention of any in town.
MARCHANT BROS.,
Plainfield Milk and Cream Company,
191 NORTH AVENUE.

PAINTERS AND DECORATORS.

LET ME ESTIMATE ON YOUR
Painting, Decorating and Papering.
Interior Decorations a Specialty. Full line of Paints, Oils, Varnishes, Wall Papers, Brushes, Etc
J. M. GAHART,
SUCCESSOR TO
N. Y. Painting and Decorating Co.,
Cor. Park Avenue and Second Street.

VALUES INCREASED
Let us enhance the value of your property by giving your house a handsome and durable coat of paint, or by decorating your home.
We do the best work in this direction—and we'd very much like to tell you how little it costs.
JAMES C. HANSEN,
141 East Front St.

I. N. WYCKOFF,
PAINTER and DECORATOR,
441 West Front Street.
Papering a specialty.
First-class work my motto.
Tel. 1385 | Glass Furnished and Glazing done.

IMPORTED WALLPAPERS
English, French and German Makes.
C. CONOVER & CO.
Decorators, Painters & Paperhangers.
115 Elmwood Place. Tel. 226 A.

We call your attention to our fine display of
New Wallpapers.
We can't describe the patterns, but they are new, striking and effective, and with our large assortment we are sure to please.
Paints, Oils and Varnishes
WOOLSTON & BUCKLE,
145 North Avenue.

Allen B. Laing,
— Electrician —
Tel. 1331. 134 North Ave.

Chas. E. Vail,
103 Park Avenue,
Watches, Jewelry and Silverware.
Repairing in all its branches.
EYES EXAMINED FREE

Boice, Runyon & Co.,
Park Avenue,
Opp. North Ave., Plainfield, N. J.,
Dealers in
Best Lehigh Coal, Lumber, Mason Materials, &c
Sole Agents N. J. Pulp Plaster

Established 1868.
Picture Frames, Looking Glasses, Artists' Materials. Paintings Cleaned and Restored. Regilding and Repairing. Novelties Suitable for the season.
PHILIP SWAIN,
GILDER AND FRAME MAKER,
317 West Front St.

FRILLS OF FASHION.

Birds on Early Autumn Millinery, Corselet Belts.

Birds are the most decorative form of early autumn head gear. They are used as trimmings in the most meaningless fashion, but they are a novelty and immensely smart.

There is certainly a craze for beflowered and befrilled skirts. A useful dress of brown canvas seen recently was worn with a hat of brown tulle trimmed with pinkish yellow roses.

The deep corselet belt made of flowered ribbon may be recommended for

VEILING GOWN.

the slim waist, and a most becoming belt for a serge dress is made of dark foulard ribbon with a white spot upon it.

The cut shows a gown of biscuit colored veiling trimmed with bronze velvet and lace. JUDIC CHOLLET.

FOR OUT OF DOOR WEAR.

Norfolk Jackets—Blouses Match the Skirts In Color.

Sack coats are worn in town, but in the country, except for cycling, the short, tight fitting coat takes its place or the blouse caught in with a leather belt at the waist. Norfolk jackets also are being worn, so we may say that once again tailor made frocks are showing the figure. Even the neatly stitched bolero has a tendency to be tight fitting.

The new skirts are nearly all cut plain over the hips and all the fullness comes at the hem. Some are made

MOLESKIN AUTO SUIT

with a separate kilted flounce put on invisibly under strappings of cloth or tweed. The old fashioned idea of a short skirt was a skimpy pattern most unbecoming to the average woman, giving her the appearance of being insufficiently clothed.

A blouse matching the skirt is much smarter than a difficult color. For instance, with a brown skirt what looks smarter than a brown taffeta or brown foulard waist? One can always add white muslin turnover collars and cuffs.

The picture shows an automobile suit in the new moleskin material, finished with bands of soft leather.

JUDIC CHOLLET.

OLD LIBERTY BELL

Nation's Sacred Relic Claimed by Heirs of Bell Founder.

Trials Which Have Beset the Bell Since It Became Famous—How the Prince of Wales Discovered It in a Dusty Attic.

Some one had declared that "with fame, in just proportion, envy grows." And it is equally true that with fame comes a multitude of perplexities and annoyances which would have been unknown had obscurity continued to cover with her sheltering cloak. Our own famous liberty bell is no exception to this experience. Had this bell never hung in the tower of Independence hall at Philadelphia, had it never pealed forth its loud message of liberty, and then burst with the joy of that message, its present tale of woe would not have been told.

The nation, secure in the possession of this cherished relic of the revolution, has been suddenly shocked by the claim of the heirs of one John Wiltbank, the revolutionary bell founder, whom it is declared was never paid for the bell. Documents are said to be in existence which in some degree at least substantiate this contention. After over a century and a quarter, in which the bell has been allowed to remain in the undisputed possession of Philadelphia, these ambitious heirs, who hope to become sole owners and custodians of the precious relic, dig up from some dark and dusty corner. some parchments yellow with age, and disturb the peace and serenity of the old bell by proposing to take forcible possession.

Philadelphia may sleep sometimes—some people, generally the hard-pressed funny paragrapher, would insinuate that she sleeps most of the time—but she is thoroughly awake now that her claim to the liberty bell is called into question. City Solicitor Kinsey has donned his fighting clothes and declares that: "The liberty bell will not pass out of the possession of the city of Philadelphia, at least not

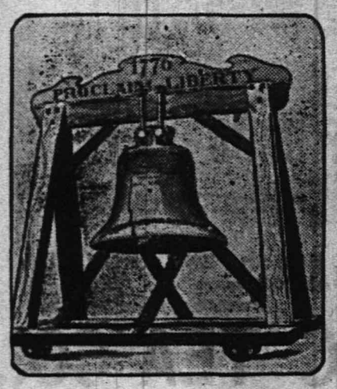

THE MUCH-TRAVELED LIBERTY BELL.

without a fight which would do credit to even the revolutionary fathers."

But this disquieting claim against the bell is only one of its numerous troubles. The bell of late years has become quite a traveler, and has been toted from one section of the country to another, despite the opposition of a great many prominent Philadelphians. It is claimed that the dignity and sacredness of the relic should insure it a permanent abiding place in the Liberty Memorial hall at Philadelphia. A strong effort was made not long since to prevent the bell from going to Boston to lend its inspiring presence to the celebration of the anniversary of the battle of Bunker Hill. But the bell went, and it has hardly had time to get comfortably settled down at home again before St. Louis is reaching out to secure it for her exposition.

If we could win our way into the inner confidences of the precious old bell, I wonder if we might not hear her sigh for the quiet and seclusion of the old attic of Independence hall, where she rested so many years, forgotten and alone. It was the prince of Wales, now king of England, who discovered the bell, and it was at his suggestion that the dust was scooped off her sides and her public career begun. It was during the visit of the prince to this country many, many years ago. During his stay at Philadelphia he requested to be taken through Independence hall and shown the relics there treasured—the original copy of the Declaration of Independence (now at Washington), portraits of the various patriots, and many belongings of George Washington. "But where is the greatest relic of this important occasion?" inquired the prince, "the old liberty bell?" The official guide was unable to answer the question. He had never seen the bell, and did not think it had escaped the junk dealer. Finally an appeal was made for information to an old caretaker of the hall, who said he believed the bell was stored away "somewheres up in the loft." But the prince wanted to see the bell, and up into the loft he went, dragging the unwilling guide with him. After climbing crooked stairways and steep, dusty ladders, he saw revealed, through a veil of cobwebs, the tarnished relic of the revolution. "I see they have cracked it getting it up here," said the official guide. "No," said the prince; "it was cracked about 100 years ago, and deserves a better resting place than in an old lumber room." And the prince's words bore fruit, and with the recovery of the bell from the obscurity of the attic and the attaining of fame and honor, has come the multitude of her troubles. The nation will watch with breathless interest the legal contest for possession of the bell.

RICH PLACER MINES

Seward Peninsula, in Alaska, Giving Up Much Yellow Gold.

Region Where Thousands of Miners Are at Work with Pick, Shovel and Pan — Better Transportation Will Open Up Great Area.

The actual placer mining operations in Alaska during 1902, or at least the greater part, were carried on in the peninsula extending into the Behring sea, north of St. Michaels, which has been named the Seward peninsula. The one serious difficulty which hinders the development of this great and promising area is the lack of transportation. But it is through this section of Alaska that the proposed link of the all-rail route to Paris would extend, and when such transportation facilities are obtained the $5,500,000 output of last year will be increased many fold.

Because this little area is yielding at present nearly all the placer gold that is coming from Alaska another map has been prepared to show in detail the parts of the peninsula where thousands of miners are at work with pick, shovel and washing pan. The map here presented shows all the important locations in the peninsula where mining is in progress, and also the large area of placer grounds where it is believed there is plenty of pay dirt, though as yet only the most accessible mining districts are being developed.

Not long ago the beach at Nome, in the southwest corner of the peninsula, alone represented the mining industry in this district; but to-day mining is in progress on many of the streams and gulches in the interior of the peninsula, and though Nome is still the greatest producer, the other districts contribute a large amount of gold dust to the total output.

The large increase in the output of Ophir creek, a northern tributary of the Niukluk, is of special interest. Its production in 1902 was over $1,000,000.

This stream was one of the first on which gold was discovered in the Seward peninsula, and for several years was spasmodically worked; but it is only

PLACER GOLD REGIONS OF SEWARD PENINSULA.

since the introduction of systematic methods of mining and extraction that Ophir creek has become one of the largest producers of the region.

These facts augur well for the future of the Seward peninsula placer fields. It is believed that other streams will have a history similar to that of Ophir creek.

In nearly every case thus far the first work is done along the channels of the stream. When these are worked out the prospectors turn their attention to the benches and terraces, which often yield good returns.

In some cases, however, the miners neglect thoroughly to prospect the terraces and benches, and they have also abandoned placers which, in the opinion of members of the geological survey, may still carry gold in paying quantities.

In Anvil creek last year the most important development was in the auriferous gravels of the benches, which are found on both sides of the valley. This gave a new impetus to mining.

The high-bench gravels from 500 to 800 feet above the sea were discovered in 1900 and are still in process of development. Some of them have great depth and the extraction of the gold involves much labor.

The tundra, or coastal plain, placers back of Nome are still worked, but their development is not yet commensurate with their probable importance. It is believed that the gravels of this coastal plain carry many workable placers.

They are a few feet above and below sea level, are mined through shallow trenches, and operations have been hampered by lack of facilities for handling the surface water. When an economic method of mining these gravels in a large way has been devised handsome profits will certainly be made.

Everything points to the probability that the greatest placer mining interests of Alaska may, for years to come, be centered in the Seward peninsula; and it will not be surprising to hear at any time of most important developments in the regions shown on this map as gold producing, but in which little or no work has as yet been done.

Hardest Things Easiest.

It is often easier to do a hard thing than an easy one. An easy thing does not call for the gathering up of one's powers as a hard one does; and the easy thing is to let slip, where the hard one would be taken hold of with energy. It is the little things requiring attention day by day at one's office desk, or in one's home work, while the great demands on one's time are met manfully as they come. Many a person does best in an emergency. "He that is faithful in that which is least is faithful also in much," but it is not always true that he that is faithful in that which is much is faithful also in that which is least.—Sunday School Times.

PENNSYLVANIA RAILROAD.

The Standard Railroad of America.

PROTECTED THROUGHOUT BY THE ELECTRIC AUTOMATIC BLOCK SIGNAL SYSTEM.

On and After Sept. 15, 1903.

Trains will leave Elizabeth as follows:

f 9 28 a m—Fast Line daily, with Pullman Vestibule Parlor Cars, for Pittsburg and Cleveland, Northern and Eastern Pennsylvania.

f 6 37 p m—Western Express, daily, with Vestibule Sleeping Cars and Dining Car, for Pittsburg and Chicago, for Toledo, except Saturday.

f 8 37 p m—Pacific Express, daily, with Pullman Vestibule Sleeping Cars, for Pittsburg and Chicago, daily, for Knoxville, via Shenandoah Valley Route, for Cleveland, except Saturday.

Seaboard Air Line Express, 1 37 p m daily.

FOR BALTIMORE, WASHINGTON AND THE SOUTH—1 00, 5 26, 9 07, 10 05 a m, 1 37, 10 05 p m. On Sunday at 1 00, 9 07, 10 08 a m, 1 37, and 10 07 p m

FOR NEWARK AND NEW YORK—3 08, 5 13, 5 49, 6 12, 6 25, 6 56, 7 17, 7 40, 7 46, 7 55, 8 04, 8 07, 8 16, 8 30, 8 35, 8 45, 8 56, 9 17, 9 28, 9 47, 10 17, 10 47, 10 56, 11 08, a m, 12 02, 1 04, 1 55, 2 20, 2 57, 3 45, 4 41, 4 55, 5 32, 5 50, 6 37, 6 48, 6 56, 7 02, 7 21, 7 56, 8 17, 9 10, 10 11, 10 47, 11 14, 11 56 p m. Sundays, 3 08, 5 13, 7 54, 8 29, 9 30, 9 51, 10 12, 10 37, 10 56 a m, 12 43, 1 28, 3 48, 5 44, 6 38, 8 34, 9 02, 9 36, 7 38, 7 58, 8 30, 9 08, 10 12, 11 44, 11 56 p m. For New York only, 6 25, 6 30, 8 16, 8 51, 11 47 a m, 3 48, 5 26, 5 49, 6 56, 8 45, 8 54, 9 45 p m week days, 6 30, 6 30, a m, 12 33, 2 20, 5 45, 9 45, p m, Sundays.

FOR PHILADELPHIA—1 00, 6 46, 8 06, 8 36, 9 07, 9 38, 10 06, 11 40 a m, 12 40, 1 37, 2 04, 3 33, 6 37, 7 35, 7 44, 8 37, 10 08 p m. Sundays, 1 00, 6 51, 9 07, 10 06, 10 40 a m, 1 37, 5 52, 6 37, 7 44, 8 37, and 10 07 p m.

FOR ATLANTIC CITY—Through Vestibuled Express Trains, Buffet Parlor Cars, Passenger Coach, and Combined Coach, 10 32 a m, and 3 35 p m, week-days. Express 1 00 a m, and 12 40 p m, week-days. Sundays, 1 00, 6 51 and 8 32 (Through Vestibuled Train, Pullman Parlor, Dining and Smoking Cars and wide Vestibule Coaches) a m.

FOR ATLANTIC CITY—Via Delaware River Bridge Route, 1 00 and 12 40 p m, week days. 1 00 and 6 51 a m. Sundays.

FOR CAPE MAY—Express, 1 00 night, daily, 1 37 p m, week days.

For Lake Placid (Through Sleeping Car), 5 45 p m., Mondays, Wednesdays and Fridays.

FOR RAHWAY—1 00, 6 40, 6 46, 7 10, 8 06, 9 00, 9 07, 9 46, 11 14, 11 40 a m, 12 56, 1 13, 2 04, 3 11, 3 45, 4 26, 4 53, 5 09, 5 20, 5 36, 5 47, 6 03, 6 05, 6 12, 6 19, 6 37, 6 45, 6 56, 7 05, 7 20, 7 44, 8 14, 8 47, 9 18, 10 15, 11 00 and 11 46 p m.

FOR NEW BRUNSWICK—1 00, 6 46, 7 10, 8 06, 9 07, 11 40 a m, 12 40, 1 37, 2 04, 4 26, 4 53, 5 09, 5 20, 5 36, 5 47, 6 05, 6 12, 6 19, 6 37, 7 44, 9 18 and 10 07 p m. Sundays, 1 00, 6 51, 9 07, 9 46, f10 40 a m, 12 50, 1 37, 1 50, 5 52, 6 37, 7 44, 9 18 and 10 07 p m.

FOR WOODBRIDGE AND PERTH AMBOY—6 40, 9 46, 11 14, a m, 12 56, 3 11, 4 53, 5 47, 6 13, 7 30, 9 54 p m, and 12 32 night, week-days. Sundays, 10 25, 11 44 a m, 5 40 and 10 15 p m. For Perth Amboy only, 7 38 p m week-days.

FOR EAST MILLSTONE—7 10 a m, 12 40 and 5 36 p m week-days.

FOR TRENTON—1 00, 6 46, 7 10, 8 06, f8 36, 9 07, f9 38, f10 06, 11 40 a m, 12 40, 1 37, 2 04, f3 33, f6 37, 7 35, 7 44, f8 37, 10 08 p m. Sundays, 1 00, 6 51, f9 07, f10 06, 10 40 a m, 1 37, 5 52, f6 37, 7 44, 8 37 and 10 07 p m.

FOR LAMBERTVILLE, PHILLIPSBURG, MANUNKA CHUNK AND STROUDSBURG, VIA TRENTON—6 46, 8 36, 10 06 a m. 12 40 (Saturdays only), 3 33 and 6 37 p m, 6 51 a m and 6 37 p m Sunday.

FOR FLEMINGTON—6 46 and 11 40 a m and 3 33 p m.

FOR JAMESBURG VIA MONMOUTH JUNCTION—8 06 a m, 2 04, 4 38 p m week-days.

FOR FREEHOLD VIA MONMOUTH JUNCTION—8 06 a m, 12 40, 4 38 p m week-days. Sundays, 9 07 a m.

FOR LONG BRANCH, ASBURY PARK, OCEAN GROVE, AND POINTS ON NEW YORK AND LONG BRANCH R. R., 9 36, a m, 12 56, 3 04, 5 43 and 7 38 p m week-days. Sundays, 10 25, a m and 5 40 p m. Stop at Interlaken for Asbury Park and Ocean Grove on Sundays.

FOR BROOKLYN, N. Y.—All through trains connect at Jersey City with boats of Pennsylvania Annex, affording direct transfer to and from Fulton street, avoiding double ferriage and journey across New York City.

LEAVE NEW YORK FOR ELIZABETH—From West Twenty-third Street Station, 6 00, 6 25, 7 25, 8 10, 9 25, 8 55, 10 25, 10 55, 11 55 a m, 12 10, 12 25, 12 55, 1 25, 2 25, 2 55, 3 55, 4 25, 4 55, 5 10, 5 25, 5 40, 5 55, 6 10, 6 25, 6 55, 7 25, 8 10, 8 55, 9 25, 9 55, 10 55, 11 45 and 12 10 night. Sundays—6 05, 7 55, 8 55, 9 25, 9 55, 10 55, 11 55 a m, 12 55, 1 55, 2 25, 3 55, 4 25, 4 55, 6 10, 6 40, 6 55, 7 25, 7 55, 8 25, 9 25, 9 55, 10 55 p m, and 12 10 night.

"f" Stops on notice to Agent or on signal.

For time from Desbrosses and Cortlandt streets consult local time-tables to be procured from agents.

W. W. ATTERBURY, Gen'l M'g'r. J. R. WOOD, Pass. Traffic M'g'r.
GEO. W. BOYD, General Passenger Agent.

T. M. INGRAHAM,

SCAVENGER

VAULTS AND CESSPOOLS CLEANED DAY OR NIGHT.

Good work at reasonable prices. Satisfaction Guaranteed.

P. O Box 635. Plainfield, N. J.

WILLIAM H. KIRCH,

Carpenter and Builder,

66 Duer St.

Estimates cheerfully given. Jobbing promptly attended to.

TEL. NO. 2021.

JOHN WIRTH

(Successor to Henry Lafin.)

Bakery & Confectionery

201-203 West Front St.

Tel. No. 799.

All Orders Delivered at Short Notice.

Reading System

New Jersey Central.

Stations in New York foot of Liberty, and South Ferry, Whitehall Streets.

TIMETABLE IN EFFECT SEPT. 13, 1903.

For New York—3 17, 3 37, 5 33, 6 03, 6 30, 6 57, 7 25, 7 33, 7 45, 7 55, 8 03, 8 11, 8 30, 8 54, 9 40, 9 57, 9 00, 10 30, 11 25 a. m., 12 03, 12 44, 1 18, 2 21, 3 05, 3 40, 3 44, 4 17, 4 47, 5 43, 5 58, 6 32, 6 33, 7 03, 7 22, 8 30, 9 08, 9 40, 10 17, 11 25 p.m. Sunday—3 17, 3 37, 6 05, 7 41, 8 03, 8 53, 9 08, 10 03, 11 10 a. m., 12 03 m., 12 54, 1 43, 2 40, 3 17, 3 53, 5 41, 6 55, 8 08, 8 13, 8 33, 9 43, 9 58, 10 22 p. m.

For Newark—3 03, 6 30, 7 05, 8 57, 7 35, 8 11, 8 54, 7 45, 8 40, 9 30, 9 57, 11 25 a. m., 1 13, 2 21, 3 40, 3 44, 5 43, 5 58, 6 32, 4 17, 4 47, 6 32, 6 33, 7 03, 8 30, 9 40, p. m. Sunday—7 41, 8 03, 10 03, 11 10 a. m., 12 53, 1 45, 3 30, 5 41, 6 55, 8 08, 8 13, 8 33, 9 43, 10 22 p. m.

For Somerville—5 25, 7 12, 8 21, 9 36, 9 54, 11 00 a. m., 1 01, 2 02, 2 11, 3 32, 3 44, 4 33, 5 03, 5 30, 5 57, 6 04, 6 19, 6 41, 7 12, 7 33, 8 05, 8 21, 9 37, 10 29, 11 26 p. m., 12 50 night. Sunday—5 45, 8 43, 11 14 a. m., 2 05, 3 40, 5 37, 6 35, 8 30, 10 15, 11 16, 11 26 p.m.

For Flemington—7 12, 11 00 a. m., 2 11, 5 29, 6 19 p. m. Sundays—8 43 a. m., 5 37 p. m.

For Phillipsburg and Easton—5 25, 8 21, 9 54 a. m., 2 11, 5 29, 6 41 p. m. Sunday—5 45 a. m., 2 05, 6 35 p. m.

For Bethlehem, Allentown and Mauch Chunk—5 25, 9 54 a. m., 2 11, 5 29 p. m. Sundays—5 45 a. m., 2 05, 6 35 p. m.

For Wilkesbarre and Scranton—5 25, 9 54 a m; 5 45 p m. Sundays—5 45 a m, 2 05 p m.

For Long Branch and Ocean Grove, etc—8 11, 11 25 a m, 1 13, 3 44, 4 47, 6 32, 11 28 (Monday excepted) p m. Sunday (except Ocean Grove)—9 53, a m, 3 50 p m.

For Lakewood, Toms River and Barnegat—8 11 a m, 1 13, 3 44 p m. Sundays—8 53 a m.

For Atlantic City—8 46 a m, 2 49 p m.

For Philadelphia—5 17, 7 44, 8 38, 9 14, 9 44, 10 44, 11 14, 11 44 a m, 12 46, 1 02, 3 11*, 3 44, 5 29*, 7 24*, 8 21, 9 37* p m, 1 17 night. Sunday—5 17, 5 45, 9 05, 11 14 a m, 1 39, 2 45, 4 55, 5 37*, 6 35*, 9 47 p m, 1 17 night.

For Trenton—5 17, 5 25, 7 12, 7 44, 8 38, 9 14, 9 44, 10 44, 11 44 a m, 12 46, 1 01, 1 39, 3 44, 5 29*, 7 24*, 8 21, 9 37* p m, 1 17 night Sunday—5 17, 5 45, 9 55, 11 14 a m, 1 39, 2 45, 4 55, 5 37*, 6 35*, 9 47 p m, 1 17 night.

For Reading and Harrisburg—5 17, 5 25, 8 38, 9 54, (10 44, 11 44 Reading only), a m, 2 11, (5 45 through train), 1 17 night. Sundays—5 17 a m, 2 05, 5 37, 6 35 p m, 1 17 night.

For Pottsville, Sunbury and Williamsport—5 17, 5 25, 9 54 a m, 2 11 8 21 p m, 1 17 night. Sundays—5 17 a m, 2 05 p m, 1 17 night.

For Baltimore and Washington—9 14, 11 14 a m, 1 39, *2 11, 4 18 (Parlor cars only, Royal Limited), *5 26, 7 2* p m, 1 17 night. Sundays—1 39, 11 14 a m, 2 45, 5 37*, 6 35* p m, 1 17 night.

*Change cars at Bound Brook.

W. G. BESLER, Vice Pres. & Gen. Man'gr.
C. M. BURT, Gen. Pass. Agent.

Lehigh Valley Railroad.

Time Table in Effect May 17, 1903.

LEAVE SOUTH PLAINFIELD, N. J.

8:21 a.m. daily (except Sunday) local to Mauch Chunk.

9:03 a. m. daily for Easton, Wilkes-Barre, Rochester, Buffalo and principal intermediate stations, connects at Depew Junction for Niagara Falls and Suspension Bridge.

1:57 p. m, daily local for Easton, Mauch Chunk, Hazleton, Pottsville and Shenandoah.

4:56 p. m. daily (except Sunday) "Wilkes-Barre and Scranton Express" Solid vestibule train to Wilkes-Barre. Through Parlor Car via D. & H. R. R to Scranton and Carbondale.

6:21 p. m. daily (except Sunday) local to Easton.

6:40 p. m. daily solid vestibule train to Buffalo, Toronto and Chicago and principal intermediate stations except Rochester

FRANK HOWLEY, City Ticket Agent, 215 West Front Street, Plainfield, N. J. Telephone 112-B.

Arrival and Departure of Mails

PLAINFIELD POSTOFFICE.

Office opens 7 a. m., closes 7 p. m.
On Saturday's close half hour later.

NEW YORK MAILS.

Arrive—7:30, 8:40, 11:30 a. m.; 2:30, 5:00, 6:30 p.m.
Close—7:30, 9:30 a. m.; 1:00, 3:15, 6:00, 7:00 p. m.

SOMERVILLE and EASTON.

Arrive—9:40 a. m.; 3:15 and 7:00 p. m.
Close—7:30 a. m.; 1:45 and 4:30 p. m.

ELIZABETH—Direct.

Close—1:00 p. m.

PENNSYLVANIA—West of Easton

Close 12:35 p. m.

NEWARK—Direct.

Arrive—9:40 a. m.; 2:30, 5:00 p. m.
Close—7:30 a. m.; 1:00, 3:15 and 6:00 p. m.

PHILADELPHIA—Direct.

Arrive—7:30, 8:40, 11:30 a. m.; 2:30 and 7:00 p. m.
Close—7:30 and 9:30 a.m.; 12:35, 4:30 and 7:15 p.m.
Through fast mail for West and South close 4:30 and 6:45 p. m.
Through fast mail for East, close 1:00 and 6:45 p. m.

WATCHUNG, WARRENVILLE & GALLIA, (Mt. Bethel.)

Arrive—1:30 p. m. Close—9:30 a. m.

SUNDAY MAILS.

Office open from 9:30 to 10:30 a. m.
Mail closes at 6:15 p. m.

E. H. BIRD, P. M.

STONE

AT

Bartle's Stone Yard

Yard: Corner Church and Second Streets.

Cut Stone, Building Stone—all kinds.

FLAGGING AND CURB STONE.

Have some 18-inch and 2 and 2-ft. walk very cheap. Leave orders for your foundation and cesspool stone with us.

THE NEW CENTURY TYPEWRITER.

H. Eggerding,

121 Park Ave., Manufacturer of the celebrated

C. O. D. CIGAR.

The best 5c cigar in the State, and made on the premises from the finest Havana. Clear Havana cigars a specialty. A large assortment of the choicest brands of domestic cigars.

AUDSLEY'S ART STORE,

Maurice A. Audsley, Manager

No. 135 East Front Street.

Fine Portraits and Enlargements. Pictures and Artists' Materials. Artistic Framing a Specialty.

VISITORS ALWAYS WELCOME.

SMALLEY BROS.,

147 North Avenue,

Butchers.

Everything usually found in a first-class market.

Roasting & Broiling Chickens Specialty

Jersey Pork and Sausage.

Chicken Livers & Hearts Always on Hand.

Orders called for and delivered.

Telephone 83 A

LADIES DESIRING—

Knife-Pleating or Pinking

done will please leave their orders at No. 22 Duer street and it will receive prompt attention.

MRS. FORCH.

NEED MONEY?

MONEY

We'll loan you from $10 to $300 immediately.

BORROW HERE.

There's no delay—no red tape. We take

FURNITURE,

pianos, etc., as security—let you keep the goods, too.

Positively No Publicity

of any kind. Our rates are the VERY LOWEST. You can pay us back in little installments to suit you.

If you cannot call, write, and we'll send our representative to you.

We make loans in PLAINFIELD and all suburban towns.

Mutual Loan & Investment Co., 118 Market St., Newark.

New Wood Bldg. Rooms 24-25. 2d floor.

MONEY

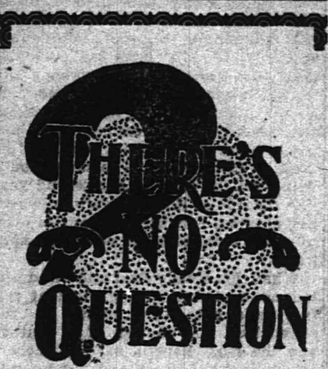

"The Best Is the Cheapest" in regard to the treatment of your —TEETH— Our experience as dentists, also our methods and prices are worthy of your consideration.

DRS. LEONARD,
104 E. Front St., Plainfield.

LIEFKE & LAING,

Insurance and Real Estate

No. 146 Park Ave.

Real Estate Appraised. Properties Sold and Rented. Loans Negotiated. tf

J. C. Pope & Co.,

INSURANCE AGENTS.

110 East Front St., Plainfield, N. J.

HERMAN HANSEN,

CARPENTER AND BUILDER,

21 Regent Street.

Tel. 2542.

50 YEARS' EXPERIENCE

PATENTS

TRADE MARKS DESIGNS COPYRIGHTS &C.

Anyone sending a sketch and description may quickly ascertain our opinion free whether an invention is probably patentable. Communications strictly confidential. Handbook on Patents sent free. Oldest agency for securing patents. Patents taken through Munn & Co. receive special notice, without charge, in the

Scientific American.

A handsomely illustrated weekly. Largest circulation of any scientific journal. Terms, $3 a year; four months, $1. Sold by all newsdealers.

MUNN & Co. 361 Broadway, New York
Branch Office, 625 F St., Washington, D. C.

FOWLER'S,

The Manufacturing Confectioner.

Pure Home-made Candies, Chocolates and Bon-Bons Fresh Daily. Hot and Cold Drinks of All Kinds. Ice Cream and Water Ices. Orders delivered promptly.

Tel. 1005. 131 E Front St.

S. HIRSCH,

The New York Ladies' Tailor & Furrier

432 Watchung Avenue.

I have opened the season of the Fall of 1903 with a full line of imported French Models. I invite the ladies of Plainfield to examine my models before giving their order. Tel. 2405

CHIRON OINTMENT

CURES PILES SKIN DISEASES AND RELIEVES CONSTIPATION

GUARANTEED TO CURE OR MONEY REFUNDED

At druggists or direct. Samples for the asking.

THE CHIRON COMPANY, Plainfield, N. J.

Keep Your Eye On Us

We have in stock all the latest new and rare Flowering Shrubs, Rose Bushes, Vines and Hedge Plants. Shade Trees, large and small. Fruit Trees and Bushes, Evergreens and Canada Unleached Hardwood Ashes.

Belleview Avenue Nursery Co.

Off Park Avenue, near Hillside Cemetery.

TELEPHONE CALL 2171.

DRUGGISTS.

YES!

We will send you A Bottle or Case OF

WATCHUNG WATER.

Tel. 756.

Powers' Somerset Pharmacy.

Keep your skin smooth and soft by using

SCHREINER'S WITCH HAZEL SOAP.

Makes good lather with hard water.

10c a cake. 3 for 25c.

SCHREINER'S Pharmacy,

Cor. Park Avenue and Second Street.

Telephone 671.

LOWNEY'S CANDIES.

SODA

With Fruit Syrups Second to None.

MALLINSON'S

LIBERTY AND FOURTH STS.

Segars are one of my specialties

Fruited Ice Cream.

Pure, rich ice cream, our own make, with fruit dressing. The most delicious and satisfying combination. Try this dish at our fountain.

DUDLEY S. MILLER, Druggist.

Cor. Park Ave. and Fourth Street.

Tel. No. 203. Prompt Delivery.

Are You a Plunger?

There is certainly a great deal of pleasure in your bath, providing you use Nagle's Violet Ammonia, and Demulcent Cream of Witch Hazel Soap, which are necessary articles to make up and beautify the skin. Use Nagle's only, made of purest materials.

C. M. NAGLE'S

PRESCRIPTION PHARMACY,

West Front and Grove Streets,

Tel. 775. Plainfield.

Hodges Pharmacy.

Reliable goods in all Departments. Agency for Belle Mead Sweets.

Tel. 210 A. Y. M. C. A. Building.

MONEY

New Jersey Loan Co.,

740 Broad Street, Opposite Postoffice,

NEWARK, N. J.

BRANCH OFFICE:

First National Bank Building,

111-113 E. Front St., Plainfield, N. J.

Room 3. Second Floor.

Loans on Furniture, Pianos, Organs, Horses, Wagons, Etc., WITHOUT DELAY.

Allowing you to pay us back in payments to suit your convenience.

OUR BUSINESS IS CONFIDENTIAL

and as the security is left in your possession your friends need not know about it.

OUR OFFICES ARE PRIVATE

and we will be pleased to explain our rates, as we are anxious to get them before the public knowing they are the cheapest in the State.

TELEPHONE No. 2514 WATCHUNG SPRINGS.

Henry J. Wierenga,

Expressman and Truckman.

All kinds of Express and Trucking business promptly attended to.

Leave your orders at store of Joseph Sattele, Piano and Organs, No. 108 North Avenue, and the same will receive immediate attention.

J. W. VAN SICKLE,

120 North Ave., Plainfield, N. J.

Fresh & Salted Meats

Game in Season. Philadelphia Scrapple.

Orders called for and delivered promptly.

Telephone No. 631 a.

EXPERT WATCH REPAIRING At DOANE'S, 119 PARK AVE.

WANT A CONSULATE?

A Chance Is Now Offered at Baranquilla, Colombia.

TACOMA, Wash., Sept. 21.—There is opportunity now offered for some one to get a consulate, as G. W. Colvig of Grant's Pass, Ore., consul from the United States to Colombia, has resigned, as he intimated to his friends by letter some time ago he would do as soon as he reached home.

Mr. Colvig has had the post at Baranquilla for two years and found them two of the longest and most unpleasant years of his life. For the sake of his own and Mrs. Colvig's health he was obliged to resign. Then there were other bad features, excessive heat being one.

The continual warfare that is on between the two civil factions keeps the country in a state of ebullition and disruption, so that the money of the country is worth but little more than the paper it is printed on. Consul Colvig says the inhabitants of the country are for the greater part a dirty, unintelligent, shiftless lot.

Mr. Colvig will resume his old business of practicing law in Grant's Pass.

Ibsen Not Ill at All.

NEW YORK, Sept. 21.—Mary Shaw, the actress, is in receipt of a letter from Heinrich Ibsen, the Danish dramatist, in response to a cablegram which Miss Shaw recently sent to him condoling with him on his ill health. Mr. Ibsen in this letter accepts his correspondent's condolences, but adds that the reports that he is in ill health emanate from his enemies, the truth being that he is in better health than he has been for many months. Mr. Ibsen also says that he is at work on a new drama which he hopes will take even higher rank than his "The Doll's House." His advanced age, he says further, is all that prevents him from visiting America, which he would like very much to do.

American Representative Dined.

SOFIA, Bulgaria, Sept. 21.—Prince Ferdinand has given a dinner party at the palace in honor of J. B. Jackson, who has presented his credentials as the first American diplomatic agent to Bulgaria. The guests included F. E. H. Elliot, the British diplomatic agent, and the Bulgarian ministers and high officials. Prince Ferdinand proposed the health of President Roosevelt, speaking in English, and the court band played a selection of American airs. Great satisfaction is expressed not only in official but also in commercial circles at America's action in establishing diplomatic relations with Bulgaria.

Italian Robbers Still at Large.

WOONSOCKET, R. I., Sept. 21.—Woonsocket and Providence officers are actively searching for the three Italians who on Saturday on the towpath between Woonsocket and Waterford held up Paymaster Edward C. Sherman of the Saranac mills of the American Woolen company and robbed him of a sack containing the weekly pay roll, amounting to $2,966. Their search has been fruitless. The last definite information in regard to the men is that they were seen leaving the woods in the branch village of North Smithfield headed toward Millville and Worcester, Mass.

Polo Accident Results Fatally.

CHICAGO, Sept. 21.—Nathan Swift, son of Louis F. Swift, the packer, has died from the effects of a blow on the temple with a polo ball at Onwentsia field during a game. The accident was at first thought to be trifling. When the ball hit him he did not fall from his saddle, and when his companions galloped to his side he was at first inclined to make light of the injury. He was induced to dismount and walked without aid from the field. Arriving at home, he complained of dizziness, and later he went into a delirium, which was followed by his death.

Marble Works Closed.

ST. LOUIS, Sept. 21.—Seven of the principal marble works in St. Louis have been shut down and 700 employees thrown out of employment as the result of the refusal of the National Association of Marble Dealers to further recognize the labor unions. Notices were posted that the shops would be reopened on next Thursday, when six nonunion men will be employed in each shop, and the other places will be given to the few union men who apply as individuals.

To Build Mills in the South.

BOSTON, Sept. 21.—It is said that several of the cotton manufacturing companies in New England are planning to establish plants in the south for the manufacture of cotton goods. While some of the companies will transfer part of the business that is now being done in their New England factories, others will increase their business by building additional plants in the southern states.

Three Drowned Men Washed Ashore.

LEWES, Del., Sept. 21.—The bodies of three drowned men have been found at the three life saving stations near here by surfmen, one near Lewes station, one near Henlopen station and one near Rehoboth station. One was of the crew of the wrecked schooner Hattie A. Marsh, and the others are supposed to have been of the same vessel. The bodies were very much mutilated and nearly denuded.

The New German Cable.

NEW YORK, Sept. 21.—The German cable steamer Von Podbielski has arrived here from the Azores. She will lay the shore end of a new cable from Coney Island to a point 110 miles to sea for the North German Sea Cable company. The other part of the cable will be laid from the Azores to meet this part. It is expected that the cable will be completed within a year.

THE PLAINFIELD TRUST COMPANY
CAPITAL - - - $100,000.00

Acts as Executor and Trustee of Estates.

Wills receipted for and safely kept (free of expense) where this Company is named as Executor.

O. T. WARING, President.

SPORTING NEWS.

CROSSED BATS.

Because Manager MacLaughlin, of the Alls Club, would not play Driscoll, of the Hoboken team, in last Saturday's game on first base and lay Richardson off, Linderman, the crack pitcher of the Hoboken's, would not play with Alls. Richardson has been doing excellent work this season and it would be manifestly unfair to change him now.

GOLF.

The annual meeting of the Westfield Golf Club was held last week, Charles D. Orth, Charles Hansel and R. A. Merrill were elected trustees for three years.

PERSONAL.

Mr. and Mrs. Robert M. Clark, of Newark, spent Sunday at the home of Mr. Clark's parents, Mr. and Mrs. Robert Clark, Jr., of Jackson avenue.

Rev. Arthur Crane, of St. Augustine, Fla., is the guest of his son, J. H. Crane, of East Fifth street.

L. E. Cadwell and family, of 73 Sandford avenue, are moving to New Rochelle, N. Y., where they will reside permanently.

Mrs. Frank Pearson, of East Fifth street, goes to Pittsburg, tomorrow, to join her husband, who went there last week.

Mrs. Smith, of Nyack, N. Y., is visiting her aunt, Mrs. E. T. Dunn, of Grove street.

From Sawdust Ring.

Harry Roberts, of Prospect place, who has been with a circus the past year, will return home this week for the winter. He will be accompanied by his bride, who has been engaged in the same company, as a horse-back rider.

Wedding in Church.

The wedding of Miss Mary Fogarty, daughter of Mr. and Mrs. John Fogarty, of Westfield, to Charles Sheelen, of Fanwood, will be celebrated on Wednesday morning in Holy Trinity R. C. Church, Westfield.

A Purgative Pleasure.

If you ever took DeWitt's Little Early Risers for biliousness or constipation you know what a purgative pleasure is. These famous little pills cleanse the liver and rid the system of all bile without producing unpleasant effects. They do not gripe, sicken or weaken, but give tone and strength to the tissues and organs involved. W. H. Howell, of Houston, Tex., says: "No better pill can be used than Little Early Risers for constipation, sick headache, etc." Sold by L. W. Randolph.

Use Press Want Ads

UNION COUNTY AGENCY
—OF—
FIDELITY TRUST CO.

Titles Examined and Guaranteed

Union County Trust Co. Building
Entrance on W. Grand St.,
Elizabeth, N. J.

BEHIND CLOSED PORTALS

HAPPENINGS OF THE LOCAL FRATERNAL ORDERS.

The Retail Clerks' Mutual Aid Association will give an entertainment and supper Monday evening, Sept. 28.

There will be an important meeting of Unity Lodge, No. 102, K. of P., Thursday evening.

His Worst Habit.

George Widener, the son of Peter A. B. Widener, the noted financier, is a young man of exquisite taste. This taste he displays equally in his equipages, in the furnishing of his apartment at Liverpool hall (the Widener residence near Philadelphia), and in his clothes, which are made by American tailors. For it is now claimed by many persons wise in the matter of dress that the American tailor excels the English tailor in skill. That being the case, Mr. Widener replied truthfully, perhaps, to a question that was put to him the other day. This question arose out of a rather philosophical discussion that a number of young men were holding in a Philadelphia club. It was:

"What is your worst habit?"

He answered:

"A brown suit, undoubtedly, that I bought in London in June."—Kansas City Journal.

Two Sorts of Filipinos.

The Filipinos appear to be divided sharply into two classes, which, after all, are really one. One class professes loyalty. Some of this class are really as loyal as they can be; others are buenos hombres during the day, only to foster rebellion at night. The other class is in open defiance of all our conceptions of law and order. Of the two classes, the latter is by far less dangerous. In the past year there have been perhaps a hundred convictions of individuals to death or life imprisonment for open rebellion; a few days ago one judge passed sentences of death and various terms of duress, from life imprisonment down to a year or so, on 20 of the outlaws. But of those receiving the heavier punishments, several were of the outwardly loyal class, men who secretly fomented insurrection and ladronism.—Arthur Stanley Riggs, in Atlantic.

Pope Leo's Oddest Conversion.

One day, when papal nuncio in Brussels, Leo was literally held up by a workingman in the street who insisted that he must listen to what he had to say about the Catholics. "Very well," replied his eminence, "I listen. And when you get through, take these 100 francs, buy yourself a new suit of clothes and come to my office. There you will listen to me even as I now listen to you." The workman kept the appointment and left the nuncio's office a true son of the church. As a young man and priest, and even as bishop, Leo was very fond of hunting. After becoming pope he hunted with the net only, and always generously released the birds he caught in the Vatican gardens.—N. Y. World.

Permanent Executioner.

In Greece the death penalty is said to be often pronounced, but the difficulty of obtaining executioners was for a long time almost insuperable. It was at last surmounted by giving to a murderer the choice between his own death or acceptance of the office of permanent executioner. The man lives alone in an old tower built by Venetians on an islet outside the port of Nauplia, where necessaries are taken to him every morning by the boatman, who is careful to exchange no word with him. Twice a year a steamer calls for him and his instruments of death, and he leaves upon a tour of executions.

Nature's War with Bacteria.

Bacteria are no respecters of places or persons; they go wherever they find a thoroughfare and a waiting vehicle. One of nature's unending tasks, at which she is busy every minute in the year, is the filtering of water for human use. When she has enough of the right sort of sandy soil and time enough she makes a thorough job of it. When she hasn't the fever germs lurk in the old oaken bucket and lie in wait behind the faucet. —Hartford (Conn.) Courant.

African Slave Trade Abolished.

The great slave trade at Kano, the metropolis of Nigeria, Africa, having 100,000 inhabitants, which averaged 500 men and women sold each day, has been abolished by the British, who have extended their authority over it. Three provinces on the Niger were seized because the native chiefs refused to surrender the murderer of a British officer.—N. Y. Sun.

MISS HELEN KELLER.

The Remarkable Achievements of a Remarkable Girl.

Although Born Deaf and Blind She Has Learned to Speak and Now Is a Senior in Radcliffe College.

Unquestionably the most remarkable deaf and blind person in the world is Helen Keller. She is so interesting, indeed, that one never tires of reading about her and her wonderful achievements. She is certainly the best educated and her natural mentality exceeds that of any blind and deaf person of her day. She was entirely dumb for years, but has now acquired a surprising degree of speech and can be understood by anyone. Indeed, when the Schermerhorn addition of the New York eye and ear infirmary in New York was dedicated last spring Helen Keller was one of the speakers and her address, delivered with her own lips, was a remarkable illustration of the success achieved in teaching the deaf and dumb to speak. While her speech lacks inflections and modulations, and while it sounds strange and forced, it can be understood and it is an invaluable boon to Miss Keller, as she must now be called, since she reached her twenty-third birthday on the 27th of last June. The same month witnessed the close of her second year as a student at Radcliffe college, where her progress has been a surprise even to those most familiar with her abilities.

What this totally deaf and blind girl has accomplished as a student at college falls but little short of the miraculous. A quarter of a century ago the most hopeful of the teachers of the deaf and dumb and blind would have declared the achievements of Helen Keller to be impossible. Indeed, some of the most sanguine of her friends sought to dissuade her from entering college after she had successfully passed the preparatory examinations because they felt that

WONDERFUL BLIND GIRL.
(Miss Helen Keller and a Specimen of Her Writing.)

the obstacles in the way were too many and too formidable for her to overcome.

But Miss Keller's will power is like adamant. She is not to be moved from attempting anything she has decided to do. She decided to enter college some years ago and "where there's a will there's a way," was all the argument she had to offer when her friends tried to make her feel that a college diploma was beyond her powers of achievement. It is now certain that that diploma will be hers if she does not fail in health. The Detroit Free Press states that Mark Twain said that Helen Keller and Napoleon were the two most interesting characters of the nineteenth century, and the merry Mark did not mean this as a joke. He had had more than one interview with Helen Keller and has been most profoundly impressed by her remarkable achievements. Miss Keller has written of our genial American humorist: "I love Mark Twain—who does not? The gods, too, loved him, and put into his heart all manner of wisdom; then, fearing least he should become a pessimist, they spanned his mind with a rainbow of love and faith."

Such men as Phillips Brooks, Edward Everett Hale, John G. Whittier, Oliver Wendell Holmes, Joseph Jefferson and other notables have found delight in meeting Helen Keller, and she has amazed and delighted them by the wonderful scope of her mind. This blind and deaf girl has learned to operate an ordinary typewriter with ease and perfect accuracy. She has learned to solve difficult geometrical problems with bits of wire because it is, of course, impossible for her to see the geometrical figures drawn on the blackboard for the rest of her class. Her sensitive fingers have had to take the place of eyes and ears. The limitations put upon her by the loss of sight and hearing have not daunted nor dismayed her courageous spirit, and the day on which she receives her diploma at the close of her college career will be an epoch in the history of educational achievements in our country.

Must Curl Their Hair.

Traveling beauties never take passage on an ocean steamer without a spirit lamp, to heat their curling tongs. This practice imperils the ship, through danger of fire. One of the big steamship lines has fitted every stateroom on its vessels with an electric apparatus for heating the curling tongs.

No Race Suicide Here.

The family of Andrew Vandervliet, of Passaic, N. J., increases more rapidly than his salary. He has been married ten years, and has ten children. The last eight were born in pairs.

THE GREAT ATLANTIC AND PACIFIC TEA CO.

Extra Special Presentation This Week

From Monday, Sept. 21st to Saturday, Sept. 26th

A VERY ELEGANT

Glass Glove Box Free to All

JAMS, SYRUPS, ETC.

A & P Strawberry Jam	a lb. jar, 15c
A & P Raspberry Jam	a lb. jar, 15c
Assorted Jams	a lb. jar, 15c
Golden Drip Syrup	a qt. jar, 12c
Maple Syrup	a ½-pt. bot., 10c
Pure Maple Syrup	a qt. bot., 25c
Pure Maple Syrup	a gallon, $1
Pollette's Brand Molasses	a 2-lb. can, 10c
Duff's Molasses	a 3-lb. can, 17c
Imported Irish Marmalade	a lb. jar, 15c
Assorted Butter	a 3-lb jar, 30c
Currant Jelley	a tumbler, 10c
Apple Jelly	a tumbler, 10c
Johnson's Preserves	a 5-lb. crock, 50c
Raspberry Syrup	a bottle, 10c
Strawberry Syrup	a bottle, 10c

(A small quantity of this syrup added to a glass of water makes a delicious, healthful and refreshing drink)

CEREALS, FLOUR, ETC.

Grandmother A & P Crushed Oats	a 2-lb. pkge., 9c
A & P Gelatine, shredded	a pkge., 5c
Baker's Gelatine	a pkge., 10c
Flaked Rice	a pkge., 12c
A & P Breakfast Flakes, Top of the Heap	a pkge., 10c
H. O. Buckwheat	a 2-lb pkge., 10c
H. O. Pancake Flour	a 2-lb. pkge., 10c
Presto	a pkge., 10c
Schumacher's Hominy	a pkge., 7c
Schumacher's Farina	a pkge, 6c
A & P Corn Starch	a pkge., 7c
Shredded Wheat Biscuit	a pkge., 10c
Barley	a lb., 5c
Rice, Fancy Java	4 lbs., 25c
Rice, Extra Fancy Head	a lb., 10c
Tapioca, Medium Pearl	a lb., 5c
Tryphosa	a pkge, 10c
Grape Nuts	a pkge., 12½c
Malt Breakfast Food	a pkge, 12½c
Cream of Wheat	a pkge., 12½c
Pettijohn's Breakfast Food	a pkge., 12½c
Force, great strength given	a pkge., 12½c
Korn Krisp	a pkge., 10c
Malta Vita	a pkge., 25c
Corn Meal	a 5-lb. pkge., 15c
Lentils	a pkge, 7c
Macaroni	a lb., 10c
Spaghetti	a lb., 10c
Egg Noodles	a ½-lb. pkge., 5c
Egg Noodles	a lb pkge, 10c
Ococo Cocoanut	a ¼-lb., pkge., 5c
Alpha Home Pudding	a pkge., 5c

CANNED MEATS, ETC.

Roast Beef	a lb., 12½c
Corned Beef	a lb., 12½c
Beech Nut Bacon, in glass	25c
Beech Nut Beef, in glass	25c
Potted Ham	a ½-lb., 5c
Potted Ham	a ¾-lb., 9c
Potted Tongue	a ½-lb., 5c
Potted Tongue	a ¾-lb., 9c
Boned Chicken	a ½-lb., 25c
Boned Turkey	a ½-lb., 25c
Smoked Beef, in glass	15c
Smoked Beef, in tin	14c
Extract of Beef	a 2-oz. jar, 20c
Ham Loaf	a can, 10c
Veal Loaf	a can, 10c
Star Ham	a can, 25c
Corned Beef Hash	a can, 15c

LAUNDRY GOODS, ETC.

A & P Borax Soap	7 cakes for 25c
(Always remember that A & P Borax Soap will do everything that any other brand of soap on the market will do or it is advertised to do)	
Kirkman's Soap	a cake, 4c
Babbitt's Soap	a cake, 4c
Satin Glo's Soap	a cake, 4c
A & P Ball Blue	a ½-lb. box, 8c
Rickitt's Blue	a pkge., 5 & 9c
A & P Soap Powder	a lb. pkge., 5c
Castile Soap, Pure Olive Oil	a cake., 5c
A & P Scouring Soap	a cake, 5c
Pearl Soap	a large cake, 5c
Ivory Soap	a large cake, 8c
Ivory Soap	a small cake, 4½c
Sultana Soap	2 cakes for 5c
Fels-Naphtha Soap	a cake 4½c
Bon Ami	a cake, 5c
Toilet Soap	3 cakes in a box, 10c
Volcanite Metal Polish	a box, 5c
A & P Silver Polish	a box, 5c
Wonderful Liquid Polish	a can, 10c
X-Ray Stove Polish	a box, 5c
A & P Ammonia	16 deg., a bot., 9c
Duryea's Corn Laundry Starch	a lb., 5c
Sioux Gloss Laundry Starch	a lb., 5c
I X L Laundry Starch	a pkge., 9c
Potash or Lye	a can, 8c
Washing Soda	a lb., 1c
F. P. Wax	a stick 5c
Powdered Borax	a ½-lb pkge., 5c
Powdered Borax	a lb. pkge., 10c
Chloride of Lime	a can, 8c
Gold Dust	a 4-lb. carton, 18c
Gold Dust	a lb. carton, 5c

Purchases of 50c worth or more of Teas, Coffees, A & P Extracts, A & P Spices and A & P Baking Powder.

BUY your GROCERIES at the A & P Stores and SAVE FROM 25 TO 40 per cent.

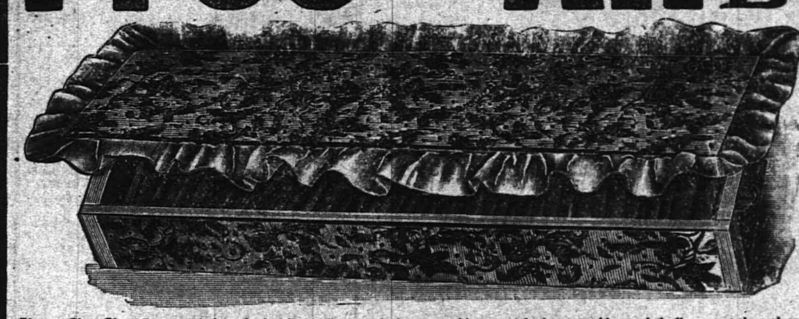

Elegant Glass Glove Box, consisting of a handsome lithographed cover and imported fancy paper sides, artistically mounted on glass. Edged with ribbon, assorted colors, interlined with fancy crepe paper. Size 12 in. long, 5 inches wide, 2 inches deep.

THERE ARE THREE REQUISITES FOR A CUP OF GOOD COFFEE

THE SELECTION--THE ROAST--THE MAKING

THE SELECTION can be trusted to our judgment and almost half a century of experience in buying, blending and selling. OUR ROASTING plant is the most complete in the U. S., as we daily use more Coffee than any other retail house in the world. THE MAKING is in your hands, and if properly performed, using A & P goods, you can enjoy the greatest of luxuries—a cup of Good Coffee.

ALWAYS BE LIBERAL TO THE POT.

OUR PRICES in COFFEES range from 12c, 15c, 20c, 25c, 30c and 35c a POUND

Special Discounts to Restaurants, Hotels, Boarding Houses and Large Consumers

THE GREAT ATLANTIC & PACIFIC TEA CO.,
137-139 West Front St.

VIGILANT MOSE AT WORK

PATROLMAN POUNCES DOWN ON CRAP SHOOTERS WHO ESCAPE.

One of the Alleged Evil-Doers Was Caught in the Drag-Net—Final Chapter to be a Feature.

Patrolman Moses Quass and a colored man named Austin Hamilton ambushed four crap shooters yesterday afternoon in the rear of the Babcock building. Hamilton eagerly volunteered his assistance in apprehending the evil-doers and the two sleuths stationed themselves at either approach to the scene of action. Quass stealthily crept towards his prey with the intention of suprising them in the act, made a sudden onslaught and caught one of the culprits by the shoulder. The other two made a dash towards the other end of the alley-way where was stationed the faithful Hamilton and both butted into the negro as one man. The latter heroically clung on until several well-directed and forceful kicks were deposited on his shin-bones

The crap shooters made their escape into North Plainfield. Joseph Gjettlesen and a young man named Gammon, will report with him in the city court tomorrow morning for a review of the case.

Sol's Unique Defense.

Patrolman Quass yesterday discovered Solomon Block lying in the street helplessly drunk and took him to headquarters. Block told City Judge Runyon this morning that he had been starting in to celebrate the Jewish New Year and had bought a new pair of shoes which pinched his feet so much that he had laid himself down in the dust to rest. The Judge thought the ingenuity of his excuse sufficient to warrant a suspended sentence.

Suffered a Stroke.

George Pierre, a music teacher, of North avenue, suffered a partial stroke of paralysis this morning at his home. His paralysis will not interfere with his work.

—Eugene O'Reilly's dancing class will meet tomorrow evening in the Democratic headquarters.

STANLEY EMMONS MARRIES

MISS KATHERINE ALBERT, OF EAST FOURTH STREET, HIS BRIDE.

Rev. Dr. Cornelius Schenck Officiates—Only Relatives and Close Friends Present.

A wedding at which some of the victims of the Westfield railroad disaster figured took place yesterday afternoon on East Fourth street when Miss Katherine Albert and Frederick Stanley Emmons, both of this city, were married. Rev. Dr. Cornelius Schenck, pastor of Trinity Reformed Church, officiated. The bride was a passenger on the ill-fated train. Miss Bessie Reighton, whose brother was a victim of the wreck, and who, herself, was on the wrecked train, was the bridesmaid. Herman Albert, brother of the bride, was best man.

The wedding was a quiet one, only the immediate friends and relatives of the two families being present. Mr. and Mrs. Emmons will reside on East Fourth street for the present.

IN THE CHRISTIAN FIELD

WORK IN THE CHURCHES OF THE CITY AND BOROUGH.

Rev. John MacMurray, of the Monroe Avenue M. E. Church, preached and interesting sermon last night on "Jonah and His Unique Ferry Boat," treating of the subject of miracles.

Mrs. Whitehead Buried.

Mrs. Bestey Whitehead, who was found dead in bed last Wednesday morning, was buried Saturday afternoon from her home on Grant avenue. Rev. L. R. Howard, of Hope Chapel, conducted the services. The bearers were John Clifton, Morris Kennedy, Joseph Brown, William Voight, William Dukes and Edward Eskerson. The interment was in Evergreen Cemetery.

DeMeza Scores.

Counsellor William G. DeMeza as counsel for Bert Randolph has had the indictment against his client quashed. Randolph was charged with a serious offense by a Newark girl.

Fall & Winter Clothing

FOR MEN AND BOYS.

Our Fall and Winter stock is now complete, comprising all the new and latest styles. Every garment this season's make.

Men's Business Suits—New and stylish patterns of cheviots, cassimeres and tweeds, at..... 4.50

Men's Dress Suits—These suits are a special lot of extra fine suits, in new and stylish patterns, at..... 7.50

Men's Extra Fine Dress Suits—In all the newest styles and colors, made with broad padded shoulders and close fitting collars, in worsteds, cassimeres and tweeds, at..... 10.00

Young Men's Suits—An extra fine line of young men's suits, all the newest styles cut, and made in a manner to please the young men. Just the styles you are looking for, ages 14 to 20..... 3.25 to 10.00

Boys' School Suits—Strong, durable, fancy mixed suits, made in double breasted styles, at..... 1.50

Men's Fine Black Derby Hats $1.00.

New York Clothing Co.

M. WEINBERGER, Manager.
214 West Front Street, Plainfield, N. J.

SPECIAL FOR SATURDAY ONLY.

Boys' 50c Knee Pants at - - - 35c

Boys' 45c Knee Pants at - - - 25c

Red Star Stamps Given With Every Purchase at

N. Y. Bargain Store,
324 WEST FRONT ST., PLAINFIELD, N. J.

BLAIR'S HAT STORE,
205 Park Avenue.
Fall Styles—soft and stiff.
Agent for Hawe's Celebrated $3.00 Hats.

CYCLISTS' CALENDAR.
Sun Rises 5:47 a. m.
Sun Sets 5:58 p. m.
Lanterns must be lighted at 6:58 p. m.

THE DAILY PRESS.

THE WEATHER.
Fair tonight and Wednesday; stationary temperature.
Thes. 74.

ESTABLISHED MAY 10, 1887 — PLAINFIELD N J., TUESDAY, SEPTEMBER 22, 1903. — TWO CENTS A COPY—$5 A YEAR.

METHODIST MINISTERS HOLD A CONFERENCE

Members of Elizabeth District Commence Interesting Sessions at Cranford.

PLAINFIELDERS THERE

REV. DR. W. C. SNODGRASS ACTS AS CHAIRMAN.

A Two-Days Session—Meetings in First and St. Paul's M. E. Churches—Rev. J. E. Bryan to Lead Devotional Exercises.

The ministerial convention of the Elizabeth district, Newark Conference, opened this morning in the First Methodist Church at Cranford. The convention will continue this afternoon and evening and all day tomorrow, closing with special exercises tomorrow evening. Rev. Daniel T. Halleron, the presiding elder of this district, was the chairman of the meeting this morning. Among those in attendance are Rev. Dr. W. C. Snodgrass, Rev. Dr. Edwin L. Earp, Rev. John MacMurray and Rev. J. E. Bryan, all of Plainfield.

An address was made by Rev. G. C. Wilding, of Elizabeth, on "Our Lapsed Probationers—The Remedy," followed by an informal discussion. "How to Interest Men in Church Life," was the subject of an address by Rev. Dr. T. P. Frost, of Newark. The women of the First M. E. Church, of Cranford, provided the luncheon at noon.

Rev. Dr. W. C. Snodgrass, of the First Methodist Episcopal Church, this city, was the chairman this afternoon. "How Can My Presiding Elder Help Me?" was the theme of an interesting talk by Rev. Dr. P. C. Blascom, of Flemington, and Rev. Dr. R. R. Doughty, of Jersey City, gave an interesting address on "The Successful Epworth League." Rev. Dr. E. E. Robertson, of High Bridge, in an address on "How Best to Promote Revivals," told of the necessity of bringing new members into the church.

The session will be continued this evening with Dr. Halleron in the chair. "The Church and the Workingman" will be the subject of a talk by Rev. Dr. W. H. Morgan, of Newark.

It is probable that a large number of people from this city will attend the sessions tomorrow in St. Paul's Methodist Church. There will be an interesting talk on "My Eloquent Helpers in Church Work," by Rev. Dr. C. T. Wilson, of Newark, and another on "How to Revive the Class Meeting," by Rev. J. H. Howard, of Rahway. At the afternoon session Rev. Dr. M. D. Church will preside. Rev. Dr. J. R. Bryan, of this city, will conduct the devotional exercises and Rev. T. B. Neely, of New York, will address the people on "The Successful Sunday-school," followed by a discussion. Rev. Dr. J. A. Hensy, of Paterson, will give a talk followed by a discussion on "Paragraph 248. Discipline" and "How to Reach the Masses," will be the subject of an address by Rev. C. L. Mead, of Hoboken. The closing session will be marked by a special musical service led by Rev. C. L. Joseph, of Cranford, and an address by Rev. A. H. Tuttle, of Summit, on "The Necessity of the Holy Spirit in True Evangelism." A love feast will be conducted by the presiding elder and the session will close with a benediction and doxology.

Corraled Cows.

Jhhn King, of West Third street, is the owner of seven cows and John Nealon, of two cows that were put out to pasture along Green Brook, near Grant avenue, Saturday afternoon. The cows were found later by Special Officer Patrick Regan trespassing on his property. Regan promptly took the animals to the pound and has kept them there ever since in spite of the threats of their owners. He says he will release them at the rate of $10 a head.

Kirk the Winner.

The Somerset County Board of Freeholders has awarded the contract for a new bridge near Charles Erenlook's residence, Bernards township, to the W. T. Kirk Company, of Plainfield, at its bid of $191.

—Fruits in season are found in largest quantities at Neuman Brothers, East Fifth street and Watchung avenue. Everything the best at lowest prices. Peaches, for table use or canning, are sold this week at special prices by the basket.

HOPES FOR NEW HIGH SCHOOL ARE CRUSHED

Plans for $125,000 Improvement Rendered a Nullity by Court's Decision.

ACT UNCONSTITUTIONAL

THE COURT OF ERRORS AND APPEALS KNOCKS OUT M'KEE LAW.

Plainfield Board of Education Will Have to Await Enactment of Another Law—What Corporation Counsel Marsh Says.

The Court of Errors and Appeals has declared the McKee school law unconstitutional, and the decision defeats for the present the effort of the Board of Education in its plans for the erection of a new High School at a cost of $125,000. The ruling upsets the general school law of New Jersey and compels a recourse to the laws that were in effect before any attempt was made to compress the school acts of the State into one general statute.

The decision is a most unfortunate one for Plainfield. The property, corner of Ninth street and Arlington avenue, formerly the Seventh-Day Baptist cemetery, has been purchased as the site for the High School and the necessary school bonds issued and made ready for delivery. These bonds were purchased by Ladenburg, Thalman & Company, of New York, at a good figure and City Treasurer W. F. Arnold was waiting for the time of delivery.

The McKee school law sought to uniform and codify the many school laws of the State and put them under one general law, and its provisions were intended to apply to cities, boroughs and townships as before under the old laws, the difference being that in this case they harmonized, where before they conflict to some extent. It is held the act is unconstitutional in that is special legislation, certain districts having been excepted from its provisions.

Corporation Counsel Craig A. Marsh in speaking of the decision today, said that he could not talk intelligently on the subject until he had had an opportunity of reading the opinion of the court which will be filed within a few days by Justice Pitney, but, he said, that in all probability Plainfield would have to go all over the work again of seeking such legislation as would give it the proper authority to erect a new High School. Several schools during the past few years have been unable to borrow money on account of the doubt surrounding their authority to do so under the McKee law.

Carlton A. C.

A number of young men organized themselves into a football team at the hotel Rosell last evening. The organization is to be known as the Carlton A. C. with Whitney Harold, manager; William Kenneth, assistant manager and H. L. Guinn, captain. The club promises to put up a heavy game this season and will meet for practice Thursday evening. It is said that the team will average 155 pounds.

Annual Meeting.

The annual meeting of the local W. C. T. U. will be held in the rooms in Madison avenue, tomorrow afternoon at 3 o'clock, at which time reports for the past year will be received, officers elected and there will be short addresses by prominent temperance workers, including Mrs. T. H. Tomlinson, county president. There will also be special music.

Queer Damage Claim.

Officials of the Middlesex and Somerset Traction Company, are wondering what sort of a claim for damages will come next. Several days ago a man was jarred by the sudden stopping of a car and dropped his false teeth on the footboard. He wants damages.

Wedding Next Month.

Miss Mildred Titsworth, daughter of Mr. and Mrs. L. T. Titsworth, and Alexander Vars, both of Dunellen, will be married Tuesday evening, October 6.

Says She's Not the One.

Mrs. C. H. Clark, of 9 Grove street, desires to inform the readers of The Press that she is not the person referred to as "poor widow in destitute circumstances," as stated.

A. F. Osmun Settles.

Alfred F. Osmun, of Dunellen, one of those injured in the Westfield disaster, has settled his claim against the New Jersey Central. He settled direct with Claims Agent Large.

—Press want ads pay.

GEORGE MARSH SETTLES WITH HIS SON-IN-LAW

Clifford Schorb Accepts $200 to End a Suit for $10,000 Damages.

HIS WIFE KIDNAPPED P

CHAPTER IN A ROMANTIC ELOPMENT STORY.

Claimed Father-in-Law Unlawfully Detained His Child-Wife—Episode at a Saratoga Hotel—Girl's Parents Unrelenting.

Another chapter has been added to the romantic courtship and marriage of Clifford Schorb and Miss Ethel Marsh, whose wedding occurred on June 9, after a carriage drive to Metuchen. The wedding has been attended with many sensational features and yesterday another appeared. After bringing suit against his father-in-law for $10,000 for enticing his wife away from him and endeavoring to alienate her affections, a settlement was affected yesterday for $200.

Clifford Schorb is the son of a liveryman in North Plainfield and Miss Ethel Marsh is the daughter of Mr. and Mrs. George Marsh, of Scotch Plains, who are quite wealthy. It is alleged that there was parental objection on the part of Mr. and Mrs. Marsh against their daughter marrying young Schorb. A few weeks before her eighteenth birthday young Schorb called at his fiancee's house with a horse and carriage and they went for a drive. Young Schorb proposed and was accepted, while dashing through the country behind a fast trotter. They stopped at the home of Rev. Dr. Fenton, rector of the Episcopal Church at Metuchen and were married. Then they returned to their respective homes and kept the marriage a secret for several days.

Finally the bride announced the wedding to her parents. They strenuously objected to the match and threatened to take steps to have the marriage annulled, charging that Mrs. Schorb was married before she was of the required age.

It was but a few weeks ere the bride would be eighteen years old and realizing this the devoted husband, not to be foiled by parental objection, contrived to bring her to his home. She eluded her parents' vigilence in trying to keep her at Scotch Plains, and went to the home of her father-in-law on Somerset street. Under a pretence of forgiving her Mr. and Mrs. Marsh induced Mrs. Schorb to return to their home. While she was there, it is said, she was forcibly detained and spirited to Saratoga.

Young Schorb was unable to locate his wife. Realizing that some trick had been played upon her he went to the home of his parents in law and demanded to know her whereabouts. They refused to divulge the secret but love, not to be outwitted, found the way.

In a small hotel at Saratoga Mrs. Schorb languished for several days. At last a friend came to her assistance. A farmer visited her and to him she told her story. The farmer's heart was touched and he promised to help her. She wrote a letter to her husband's lawyer, Isaac Runyon, of this city, telling him of her whereabouts and saying that if Clifford wanted to have her return he should come at once. It was midnight but the young husband started for his wife. On the train he read the letter delivered by his lawyer. It contained a passionate appeal for him to come to her aid. In the missive it was related that Mrs. Marsh, her mother, who had been there with her as her guardian, had that day gone to Scotch Plains

Schorb arrived at the hotel just before day break and, with the aid of the farmer, smuggled his wife from the house, down the dark and narrow back stairs to the waiting farm wagon below. A wild dash through rough uneven country roads for the railway station was made, arriving there just in time to catch the early morning train for New York. On the way down they passed Mrs. Marsh going back to Saratoga to take her daughter to Canada, it is said, where she would be out of the way of her husband.

Mrs. Schorb has since been at the home of her husband, where, like the old romantic story, she has been living happily. The suit would have been brought for trial at this term of the court at Elizabeth but through Mr. Gilhooley, of Elizabeth, the counsel for Mrs. Schorb's parents and Isaac Runyon, the counsel for Schorb, the case has been settled for $200.

THIS IS A LEGAL HOLIDAY?

SO THE CHIEF JUSTICE AND ATTORNEY GENERAL RULE.

Chancellor Magie Thinks Otherwise and Governs Himself Accordingly—Banks Closed.

Chief Justice Gummere and Attorney-General McCarter both hold that on account of the special elections on the proposed constitutional amendments today is a legal holiday in New Jersey. Chancellor Magie thinks otherwise and announced yesterday that he would sit today, as usual. The Chief Justice instructed the clerk of the Supreme Court that no executions or other papers should issue today, and the banks in this city, at least, will all be closed. The Attorney-General instructed all banks to close their doors for the day. It had been the intention of the Plainfield banks to keep open following the proposed example of the Trenton and Newark banks.

LOCAL ORATORS SPEAKERS

MARTINE AND SWACKHAMER AS ENTHUSIASM GENERATORS.

Address the Union County Democrats at Meeting Held in Elizabeth.

The meeting of the local Democratic Club was adjourned last night until next Monday, with no business transacted, to permit the members to attend a gathering of the Young Men's Democratic Club of Elizabeth at the headquarters on Broad street, Elizabeth.

Assemblyman Samuel S. Swackhamer and Walter Linbarger, of North Plainfield, and James E. Martine, Andrew J. Nolan, J. V. F. Dilkes and Charles L. Moffett, of this city, and about twenty others frome here, were present at the meeting at the county seat. Mr. Swackhamer and Mr. Martine were the principal speakers. The general trend of discussion was optimistic, the speakers asserting that public opinion was gradually being molded to the Democratic viewpoint and that even if this year did not witness a return to the sway of Democracy, the result seemed likely to be accomplished in the comparatively near future. None of the speakers discussed in any detail the affairs of the coming election. A smoker and general entertainment followed the speech-making.

ALL PUPILS ACCOMMODATED

TEMPORARY RELIEF FROM CROWDED CONDITION IN BOROUGH.

New Building Sorely Needed—Borough Growing Rapidly—If Annexation Comes.

The new entering class in the Watchung School in North Plainfield was started yesterday with a full attendance and a temporary relief from the crowded conditions in the schools across the brook has been secured. It is in charge of Miss Clara Plum.

All the pupils whose names were enrolled on the list kept by Superintendent Homer J. Wightman have secured seating room in the new class but, in spite of the fact that an addition has been made to the teaching force, the class rooms in the stores and vacant rooms in the borough are still maintained.

When the Watchung School was erected two additional classes were provided for, which, it was thought at the time, would accommodate the largest entering classes for several years to come. So rapid has the growth of the borough been that these class rooms were filled last year and now the Board of Education is confronted with a condition which was not anticipated. New accommodations must be provided and it will probably be in the shape of a new building.

In speaking of this a few days ago, Mr. Wightman said that if annexation comes it is most necessary that the new school building, which is to be erected, should be near the present high school. For that reason, the members of the Board of Education have been inquiring into property near the Somerset street school.

17 to 1 Now.

Mr. Bush, of Watchung avenue, this morning, exhibited a tomato raised in his garden, which weighs seventeen ounces.

You Will Make No Mistake
if you purchase your cigars at Kirby's, 106 Park avenue. 9 3 12 eod

SMALLEST VOTE ON RECORD BEING CAST

Little Interest is Taken in the Special Election on the Constitutional Amendments.

IN CITY AND BOROUGH

ELECTION OFFICERS ARE HAVING AN IDLE TIME.

The Situation at 2 o'Clock This Afternoon—A List of Polling Places—Polls to Close at 7 o'Clock.

The special election on the proposed constitutional amendments is being held throughout the State today. Except in a few districts an exceedingly light vote is being polled. The great majority of the voters appear to be in absolute ignorance of the issue and take little or no interest in the result. In this city as well as in North Plainfield the vote polled by 2 o'clock was the smallest on record.

In the First district of the Third ward the total vote at 2 o'clock was 22. In the Second district of the Fourth ward, no votes had been cast at 9 o'clock today. At 2 o'clock, the vote in the Second district of the Second ward was 9 and in the First district of the First ward 17. In the First district of the Second ward 12 votes had been cast.

Fourteen was the total vote cast in the First district of the Fourth ward up to 2 o'clock.

These are the polling places, all of which close at 7 o'clock tonight:

FIRST WARD.
1st District—At No. 123 North Avenue.
2d District—At 521 East Second Street.

SECOND WARD.
1st District—At No. 319 Watchung Avenue.
2d District—At No. 699 South Avenue.

THIRD WARD.
1st District—At the Casino.
2d District—At Clifton's Barn, corner Spooner Avenue and West Seventh Street.

FOURTH WARD.
1st District—At No. 204 West Second Street.
2d District—At corner Spooner Avenue and South Second Street.
3d District—At No. 856 South Second Street.

The conditions in the borough are the same as in the city, the interest being slight and the vote slighter. At noon, according to unofficial reports, 16 votes had been cast in the Second district and 20 in the First.

DEMOCRATIC NEWS.

George J. Reiss Bobs Up As a Candidate for Legislature—Moffett and Gunn Almost Sure.

It is understood that George J. Reiss, of Roselle Park, who has been a Democratic candidate for the Assembly in two previous campaigns, is being urged by some of the influential factors in organized labor circles to get into the fight and endeavor to again become a candidate. Mr. Reiss is popular with the union men, and his friends believe that this year he can be elected with ease. Mr. Reiss is recording secretary of the United County Trades Council.

It is now almost certain that Joseph Gunn, of Springfield, and Charles Moffett, of this city, will be candidates. Plainfield Democrats are booming Charles H. Moore for a place on the ticket.

DEAD KNIGHT BURIED.

Pythians Attend Funeral of Elias Vanaman Whose Body Was Interred at Somerville.

Elias Vannaman, of this city, at one time a well-known resident of Somerville, was buried yesterday from his home on West Front street. Rev. Dr. Cornelius Schenck conducted the services. W. L. Hetfield, Jr., Judge William N. Runyon and T. Muir, fellow-members with Mr. Vannaman in the order of the Knights of Pythias, and Richard Prescott, of Somerville, were the bearers. The body was taken to Somerville for interment. Mr. Vannaman died Saturday at the Muhlenberg Hospital. He was fifty years old.

Reunion in October.

The thirteenth annual reunion of the Thirtieth New Jersey Regiment, Volunteers Association, will be held at Somerville, Wednesday, October 14. An elaborate programme has been prepared and it is probable that there will be a large number of the members present from this and other cities.

Engagement Announced.

Mr. and Mrs. Oscar N. Ulrick, of East Fifth street, announce the engagement of their daughter, Sadie Madora Ulrick, to Samuel Winfield Crouse, of Raritan. The wedding date has not been set.

Miss Lottie Wilson, of Lebanon, Hunterdon county, has returned home after an extended visit with Plainfield friends.

SWACKHAMER SCORES STATE LEGISLATURE

Believes That the Republicans Will Rebuke Their Party Organization.

SPEECH AT CONVENTION

ADDRESSES THE MONMOUTH COUNTY DEMOCRATS AT FREEHOLD.

Democratic Party, He Claims, Gives Only Hope for Salvation From Present Political Evils in New Jersey—Great Ovation.

Assemblyman Samuel S. Swackhamer, of Somerset, made the principal address at the Monmouth County Democratic convention at the County Court House at Freehold yesterday noon. When he mounted the platform he was greeted with an ovation and cries of "Governor."

Incidentally he said: "I believe the great body of the Republican party has a settled purpose and I judge from the signs of the times that they intend to rebuke their organization and show their disapproval of the trend of recent legislation.

"The tremendous power which is being controlled in this State through the agency of legislation and favoritism, has startled the people and it is seen that a halt must be called. The Democratic party would not deny to corporations their equal rights under the laws but it would not stand for the legislation which binds the citizens of flesh and blood and makes them slaves of corporate bodies.

"The Democratic party stands between the weak and the strong—between the citizen and the corporaion and simply says 'fair play.' Its cardinal principles, its perfect and absolute equality before the law in the Legislature last winter, the Democratic party stood 'as a barrier against—a foe to tyranny and injustice.' The Democratic party is the only political organization by which the political evils of the present hour can be cured. It stands for the principles announced by Thomas Jefferson, its immortal founder; firm as the eternal rocks that bound and hedge in the sea. Today it is the hope of the patriotic citizen who believe that the State Republican administration has shown a disregard for the sacred rights of that element in the government described by Abraham Lincoln, as the 'plain people.'"

VICTIM'S FATHER SUES.

Joseph Walls, Sr., Retains Counsel to Sue the Electric Light Company.

Joseph Walls, Sr., of Essex street, has retained counsel to bring an action against the Plainfield Electric Light Company for damages resulting in the death of his son, Joseph Walls, Jr., last Thursday night. It will be remembered that young Walls was on his way home in company with several companions. At the corner of Spooner avenue and Essex street, he found a live electric light wire hanging from a tree. It is said that he tried to remove the wire from its dangerous position, when he received such a shock that his death resulted within a half hour afterward. Craig A. Marsh represents Mr. Walls.

Little Girl Dead.

Lottie, the twelve-year-old daughter of Mr. and Mrs. Wallace Coriell, died of rheumatism of the heart at the home of her parents, on West Front street yesterday. The funeral services will be held tomorrow from the parents' residence. Rev. L. R. Howard, of Hope Chapel, will officiate.

Judge Showed Mercy.

Joseph Gjetlessen and Nathan Gamon, charged with shooting craps in the rear of the Babcock building on Sunday afternoon were given suspended sentences this morning by City Judge Runyon. The boys asserted that they had never played the game until two days before their arrest.

Transfers Business.

It is announced that papers have been drawn up for the transfer of the business of C. Frank French, wholesale grocer of North Plainfield, to W. C. Dunham, of the Plainfield Produce and Commission Company. The change will probably be made October 1.

Suspended Sentence.

City Judge Runyon suspended sentence this morning on "Larry" Wallace, charged with drunkenness and fighting yesterday in the rear of French's mill. A colored man, Frank Gelette was the other party to the "scrap."

REAL ESTATE MEN START BOOM HERE

Liberal Policy on Part of Common Council is Strongly Advocated.

SCHEMES AS SUGGESTED

EXEMPTION FOR MANUFACTURING INDUSTRIES URGED BY ONE.

Plan Followed by Philadelphia to Attract People—William Jeffrey Gives a Few Points on How to Help City.

With a desirable growth during the last ten years, which has hardly been equalled by any other city in this section of the State, efforts are being made by the real estate dealers in this city to make the present season one which has never before been surpassed. Schemes are on foot to interest outsiders in the city. In speaking of this movement yesterday, William Jeffery, one of the prominent real estate dealers of this city, said:

"A liberal policy in regard to permanent improvements by the Common Council will be of great advantage to the city. Not extravagance in current expenses, but ample provision in the way of street opening and paving, sewers, water, lighting, etc., for the city's growth. The money levied in taxes and spent in this way will more than be returned to property owners in the increased value of their holdings that will follow the improvements.

"Another boon would be the exemption of manufacturers from taxation; not only new factories, but those at present here, who would thus be encouraged to enlarge their plants. Such an exemption would attract manufacturers, increase population and business, and the small addition to the real estate tax through such exemption would be more than offset by the increase in real estate values.

"This has been the experience of Philadelphia, where machinery and stocks of goods are exempt, and when it was proposed to tax them, council's committee reported that 'Capital, business and industrial establishments alone give value to city real estate.' With it, the real estate can be made to produce revenue, maintain or increase in value; without it, comes depreciation in values and want of occupation for large classes of people. If, therefore, a tax imposed on the business interests of the city would have an unfavorable effect upon its growth and prosperity, the transfer of a part of the tax levy to property in business would, in effect, be an injury to the owners of real estate. This, I think, would be the result.'

"Exemption from taxation, or a reduced rate upon homes, would also be a great factor in building up the city. Building would be encouraged, and people who owned their homes would improve them much more when assured that this would not add to their tax burden, and such improvements would also increase the value of land throughout the city."

BUILDING PERMITS ISSUED.

Building Inspector Doane Grants Privileges to Property Owners.

Building permits have been issued to E. Edgar Milliken for an extension to his house on Dunellen avenue, and to A. H. Burdick, of Dunellen, for two dwellings to be built on West Front street, near DeKalb avenue. These permits were granted Saturday by Inspector Doane: Charles H. Hand, for a dwelling on West Third street; Mrs. Blish Clacy, of West Seventh street, for a tool house on Dunellen avenue; James Stephenson, for a dwelling on Netherwood avenue; and James W. Kenyon, of New Brunswick, for a store and dwelling on West Third street.

Mrs. Rhoads' Contribution.

The editor of the Sunshine column in the Newark Evening News, says: "A mite box, containing $3, has been received at headquarters from Mrs. G. T. Rhoads, of Plainfield. She writes that 'Plainfield has two fresh air homes, one on the mountain for the poor sick babies of our own city and the other for mothers and children from the East Side of New York. With these needy ones at our very door there is small danger of our hoarding up superfluous clothing for the benefit of moths and mice.'"

Miss Happersett Dead.

Miss Margaret R. Happersett, formerly of Plainfield, died at her late home, 128 North Fiftieth street, Philadelphia, on Sunday.

AMONG MEN IN THE SHOPS

SEEN AND HEARD IN PLAINFIELD'S INDUSTRIAL PLANTS.

F. A. Stewart has taken a position at the Pond Machine Tool Company's plant.

John Anderson has taken a position as a moulder in the foundry of the Pond Machine Tool Company's plant.

Charles Vincent, of S. C. Baker's printing plant, has returned home after a week's vacation at Cape Cod, Mass.

"Al" Banks has resigned his position with S. C. Baker, to take a position as pressman at a publishing house in White Plains, N. Y.

William Porter, of the Waldron Machine Company's plant of New Brunswick, visited his mother, Mrs. Thomas Porter, of West Third street, Sunday.

William McCombe, of the Manganese Steel Safe Company's works, is repairing a large vault at the United States Trust Company, of New York.

Jacob Coles, of Scotch Plains, has returned from a week's stay at Oceanic and resumed work in the office of the Walter Scott Printing Press Company.

Josehp Dupage, an Italian laborer, has resigned his position from the foundry of the Pond Machine Tool Company's plant, and will return to Sunny Italy.

William Rapp, of Sterling, has removed his family to a new house on West Fifth street. Mr. Rapp is employed as a machinist at the Potter Press Company's plant.

Henry Entwistle, superintendent of the Coplay Silk Mills, of Coplay, Pa., has returned from a visit with his brother, John Entwistle, of the Potter Press Company's plant.

Michael Regan, of the Pond Machine Tool Company's plant, has returned to work, after being detained at home with a crushed foot which he received while at work in the foundry.

Thomas McGrath, of South Second street, has resigned his position at the Pond Machine Tool Company's plant. Mr. McGrath will take a position as conductor with the Elizabeth-Plainfield Traction Company.

Patrick Traynor, of the Pond Machine Tool Company's plant, will leave Wednesday for Ireland. Mr. Traynor has received word of the death of an aunt who left him a fortune, and he is going back to the land of his birth to assert his claims.

William Lawrence met with a painful accident through the carelessness of an Italian laborer while at work in the foundry of the Pond Machine Tool Company's plant yesterday. Lawrence was lifting a hot plate from an oven when he was pushed by the laborer and he burned both hands.

The meeting of the Glove Cutters' Union, local No. 33, was held last night at Crescent Hotel. Frank Sigo, who was a delegate at the Glove Cutters' Union convention, which was held in Gloversville, addressed the meeting. Christian Lyngaard tendered his resignation as trustee. He will leave this city next week for Gloversville, N. Y., where he will take a position. A committee was appointed to arrange a new set of by-laws.

A strike which will involve the entire West Virginia oil fields and effectually tie up that industry in this section is coming as a result of the action of the West Pennsylvania company in following up the discharge of President Harrison of the union with the dismissal of other prominent labor leaders. The whole field is in a state of excitement and the men are considering the advisability of calling a special meeting of the Oil Men's union to formulate demands for the reinstatement of President Harrison and the others, who have been discharged.

PERSONAL.

Mrs. Bleeker, of East Orange, spent Sunday at the home of the Misses Butler, on East Front street.

Mrs. John Swan, of Crescent avenue, has gone to Conshohocken, Pa., where Mr. Swan is engaged in business and where they have taken up their residence.

Mrs. S. T. Wilson, of Sycamore avenue, is stopping for a time at Scranton, Pa., where she has been with her sister, Mrs. D. J. Yerkes, who has returned to her home on West Seventh street.

Among the contestants mentioned in the closing women's handicap golf tournament of the Northward Ho Golf Club at Kineo, Me., are Mrs. Rowland Cox, Jr., of New York. She is well-known among society folks in this city.

Mother Gray's Sweet Powders

for children. Mother Gray, for years a nurse in the Children's Home in New York, treated children successfully with a remedy, now prepared and placed in the drug stores, called Mother Gray's Sweet Powders for Children. They are harmless as milk, pleasant to take and never fail. A certain cure for feverishness, constipation, headache, teething and stomach disorders and remove worms. At all druggists, 25c. Don't accept any substitute. Sample sent FREE. Address Allen S. Olmsted, LeRoy, N. Y.

POINTS FOR THE BUYERS

READY REFERENCES FOR THE LOCAL BARGAIN SEEKERS.

When you have moving to be done about which you want to be especially careful, notify Hoagland, the Park avenue expressman.

I. N. Wyckoff, of West Front street, will gladly furnish you estimates on painting and paper-hanging and if you give him the contract his work will please you.

Potted plants and cut flowers are in demand always and never more so than now. The place to get them is the Belleview Avenue Nursery Company. Telephone 2171.

Every thing of a delicate nature in lingerie or laces, can be laundered in the most approved manner at G. Meissner's laundry, Watchung avenue. All work done by hand by experts.

Fish bought at a market where freshness and cleanliness are essentials are worth more than fish bought elsewhere even at double the cost. Try Rogers' seafood market, West Second street.

Much care should be exercised in selecting paint. Paint is like some patent medicines. Some are good and some are worse than bad. The kind of paint Woolston & Buckle sell is the good kind.

What is true of groceries is true of meats The best place to get meats is M. R. Giles, on Park avenue and Second street. Nothing is sold that does not come up to the requirements of fastidious customers.

For many years Wm. Hand & Son, of East Second street, have had the reputation for carefulness in doing all kinds of moving. They have large vans and thoroughly competent men are employed to work for the firm.

You can't find any better handkerchiefs anywhere than are on sale at Peck's, West Front street. They are new, handsome, dainty and make most acceptable gifts. Quality is the first thing considered by Peck. Always to be depended upon.

Every thing that is needed in the kitchen, should be pure and wholesome. The health of the family depends on this. By trading at Fred. Firstbrook's store, on Liberty street, the careful housewife can be sure of getting the best at the lowest prices.

A. M. Griffen, the hardware dealer, is making a specialty of high grade goods both in hardware and housefurnishings and he has added to his stock a complete line of moulders' tools and the stock of builders and shelf hardware is one of the most complete in the State. It is none too early to select your stove and Mr. Griffen has a good assortment.

Together with the change from warm to cooler weather there will be a demand for warmer clothing. Woodhull & Martin are prepared for this change and you will find at their store a full line of the best make underwear in all weights. The prices are reasonable and the goods will give the wearer satisfaction. The celebrated Fownes kid glove is also being offered at the store. In the housefurnishing department there is to be found everything one needs in the home, all at low prices.

AMUSEMENTS.

William Collier still keeps all visitors to the Bijou laughing. The fact that Collier is the real thing in the play is not his fault, and he truly excels himself. The play has been altered a great deal, and Mr. Collier now produces new jokes and speeches nightly.

"My Wife's Husbands" will end its engagement at the Madison Square Theatre Saturday evening. Mr. Roth was unable to secure the theatre for a longer run. Charles Jackson, the comedian, will be seen for the first time as Willie Drinkwater tomorrow evening. It is a first-class production.

To Colorado and Return.

$46.25 to Denver, Colorado Springs and Pueblo, Colo., and return via Lehigh Valley Railroad Oct. 3d and 4th. Tickets on sale October 3d and 4th limited for return to October 30th, inclusive, and will be honored on any train. Inquire ticket agents for further information. 9-19-5-tu-th

Miss Elizabeth Teuscher, of Jersey City, was entertained by Mr. and Mrs. Matthias Menzenbach, on Sunday.

Miss Lydia Colton, of Grove street, has returned to her home after a stay of several weeks at High Fall, New York.

All who use Atomizers in treating nasal catarrh will get the best result from Ely's Liquid Cream Balm. Price, including spraying tube, 75 cts. Sold by druggists or mailed by Ely Bros., 56 Warren St., N. Y.

New Orleans, Sept. 1, 1900.

Messrs. Ely Bros.:—I sold two bottles of your Liquid Cream Balm to a customer, Wm. Lamberton, 1415 Delachaise St., New Orleans; he has used the two bottles, giving him wonderful and most satisfactory results. Geo. W. McDuff, Pharmacist.

MARVELOUS RESULTS.

A Simple Act of Justice to Suffering Humanity.

Remarkable Experience of a Member of the New Haven Police Force.

A policeman's word is as good as his bond—at least in New Haven, Connecticut.

At No. 54 South Street, in that city, lives Police Officer W. H. Kennedy, who tells the story of a remarkable experience. His troubles were of a nervous origin, and terrible headaches resulted. His nervous system was all out of

order. It is not strange, therefore, that Dr. Greene's Nervura, the great nerve tonic, cured him entirely. Officer Kennedy says:

"For years I suffered with nervous headaches till it seemed as if my head would burst. Usually it would disappear about evening only to come on again in the morning with blinding force and then it would feel as if something was jumping inside of my head.

"Three different physicians failed to help me. Then I tried three of the most widely advertised remedies on the market with no visible result. Finally I decided to give Dr. Greene's Nervura blood and nerve remedy a chance.

"The first two doses of Dr. Greene's Nervura brought me rest and refreshing sleep—something that I had been a stranger to for many weeks. I continued to improve under its influence until at the end of two months I was completely restored to health.

"These results were truly marvelous. If I had not taken Dr. Greene's Nervura I would now be a physical wreck. I feel that I must do justice to suffering humanity and to Dr. Greene and let my cure be known."

Dr. Greene's advice is free. Write or call in person at 101 Fifth Avenue, New York City.

EDUCATIONAL.

St. Gabriel's Academy,

Cor. Jackson and Watchung Aves., Plainfield, N. J.

Select School—Conducted by the Sisters of Mercy.

The course of studies is thorough, embracing all the branches requisite for a solid and refined education.

The Academy will open on Tuesday, Sept. 8. Difference in religion is no obstacle to admission of pupils.

For further particulars apply to

8 21 1m SISTER DIRECTRESS.

Cedarcroft School

For Boys.

Opens September 16th.

For information apply to

R. M. HUSE, Principal,

9 1m 1003 Park Ave., Plainfield.

MR. LEAL'S -SCHOOL-

WILL RE-OPEN

... September ...

FIFTEENTH.

EIGHTH SEASON.

Mr. Frederick F. Dawes,

Assistant Teacher with Mr. T. George Dodworth, 12 East Forty-ninth Street, New York.

CLASSES FOR DANCING AND POLITE TRAINING

Seminary Hall, Plainfield, N. J., commencing

TUESDEY, OCTOBER 13, 1903.

-Piano Instruction-

Resumed Sept. 17, 1903.

Miss Anna O. Marsh and Miss Minnie S. Marsh.

Virgil Clavier Method, a Specialty.

915 Madison Ave.

Plainfield Seminary

will re-open

Thursday, Sept. 17, 1903.

Thirty-sixth Year.

Principals { MISS KENYON / MISS ARNOLD

New York Law School { 35 Nassau St., New York City. } 'Dwight Method' of Instruction.

Students may take Day School or Evening School. LL. B. in two years; LL.M. in three years. High standards. Prepares for bar of all States. Send for catalogue.

8 1 1m eod GEORGE CHASE, Dean.

Plainfield Business College,

CITY BANK BUILDING.

DAY AND NIGHT SCHOOL.

Students can enter at any time.

HOUSEKEEPERS' SUPPLIES.

We have a full assortment of
Enamel Wares,
Tin Ware,
(ordinary and rust proof.)
Cutlery and Woodenware,
Ranges and Fittings,
Fruit Jars and Rubbers.
Tin Cans and Sealing Wax,
Preserving Kettles,
Jelly Glasses and Parafine
Stone Pots and Jugs.

Gayle Hardware Co.

Front St. & Park Ave. Tel. 682

Fit Well,
Look Well,
Wear Well.

Lowest Prices—Best Values.

Werner's Fall Suits and Overcoats

Now ready for your inspection; it will pay you to see them.

WERNER'S CLOTHING HOUSE,

208 WEST FRONT STREET.

I. H. BOEHM.

109-111-113 West Front Street, and 126 Park Avenue.

Tuesday, Wednesday, Thursday, Friday, Saturday, **Millinery Opening.** Sept. 22nd. Sept. 23rd. Sept. 24th. Sept. 25th. Sept. 26th.

OUR FIRST DISPLAY OF FALL MILLINERY

will take place Tuesday, Wednesday, Thursday, Friday and Saturday, under the direction of our well-known artist, Miss Kittie Daley. Owing to the delay in finishing alterations to our store on Front Street, our Window Display will be made on Park Avenue.

A YOUNG MAN

who has only one best girl comes to a decision quickly, so do the people who want good goods. I make a specialty of high-grade goods both in

Hardware Specialties AND Housefurnishings

Just added to my stock a complete line of

MOULDERS' TOOLS.

Our stock of

BUILDERS' AND SHELF HARDWARE

is the largest in the city.

Our Stove Department consists of the best goods obtainable, such as Othello, Sunshine, Penn Esther and Canopy Ranges. The Perfect, Bradley & Hubbard and Beauty Oil Heaters.

Table and Pocket Cutlery. Sporting Goods, Etc.

A. M. GRIFFEN,

119-123 E. Front St., Plainfield, N. J.

JOHN H. TIER,

Dealer in All Kinds of

ICE CREAM AND CONFECTIONS

Wholesale and Retail. Orders Promptly Delivered.

134 & 136 Park Ave. & 32 Bank Place. Tel. Store 714; House 706.

Tier's Lake House Open for the Season.

THE USE OF

REYNOLD'S PETROLEUM HAIR TONIC

MEANS

Healthy Scalp, Natural Growth of Hair (no falling out), no Dandruff. 50 cents bottle.

Prepared only by

T. S. ARMSTRONG,

Corner Park and North Aves. (The Apothecary.) Plainfield, N. J.

PUTNAM & DEGRAW

SPECIALS:

Hand-made Shawls at.....1.00, 1.50 and 2.00
Wrist and Side Bags, assorted colors, at...10, 25, 50, 75, 89c and 1.00
Men's Negligee Shirts, extra value, at.....50c and 1.00
Ladies', Gents' and Children's Hose, from.....10c up
Agents for May Manton Patterns.....10c each

BASEBALL SCORES.

Results of Yesterday's Games in the National and American Leagues.

NATIONAL LEAGUE.

At Pittsburg—
Brooklyn..... 1 1 1 0 0 0 1 0 5—9
Pittsburg..... 2 0 0 0 0 0 0 0 2—4
Hits—Brooklyn, 9; Pittsburg, 7. Errors—Brooklyn, 3; Pittsburg, 7. Batteries—Jones and Ritter; Wilham and Carisch.
Second game—
Brooklyn..... 0 0 3 2 2 0—7
Pittsburg..... 1 0 2 0 0 0—3
Hits—Brooklyn, 9; Pittsburg, 6. Errors—Brooklyn, 3; Pittsburg, 2. Batteries—Thatcher and Jacklitsch; Moren and Weaver.

At Cincinnati—
Philadelphia..... 2 0 0 6 2 0 0 1 0—11
Cincinnati..... 0 0 0 1 0 0 1 0 0—2
Hits—Philadelphia, 12; Cincinnati, 11. Errors—Philadelphia, 0; Cincinnati, 6. Batteries—Sparks and Roth; Harper and Foiel.
Second game—
Philadelphia..... 0 0 0 7 7 0—14
Cincinnati..... 1 1 2 0 0 3—13
Hits—Philadelphia, 16; Cincinnati, 14. Errors—Philadelphia, 2; Cincinnati, 8. Batteries—McFarlidge, Duggleby and Doolin; Roth, Ra[illegible]n and Peltz.

At Chicago—
New York..... 4 0 0 2 0 0 0 0 2—8
Chicago..... 0 0 0 0 0 0 0 1 2—3
Hits—New York, 12; Chicago, 11. Errors—New York, 1; Chicago, 5. Batteries—Mathewson and Warner; Currie and Kling.

TABLE OF PERCENTAGES.

	W.	L.	P.C.
Pittsburg	90	46	.661
New York	82	53	.607
Chicago	79	55	.589
Cincinnati	77	61	.541
Brooklyn	67	64	.511
Boston	56	78	.418
Philadelphia	45	85	.346
St. Louis	42	91	.316

AMERICAN LEAGUE.

At Philadelphia—
Detroit..... 0 0 0 0 0 1 0 0 0—1
Philadelphia..... 0 0 0 0 0 1 3 1 *—5
Hits—Detroit, 9; Philadelphia, 13. Errors—Detroit, 0; Philadelphia, 0. Batteries—Donovan and Buelow; Plank and Schreckengost.

At Washington—
Washington..... 3 1 0 1 1 0 0 0 *—6
St. Louis..... 0 0 0 0 0 1 0 1 2—4
Hits—Washington, 10; St. Louis, 10. Errors—Washington, 1; St. Louis, 2. Batteries—Wright, Sievers and Kehoe; Dunkle and Kittridge.

At Boston—
Chicago... 0 0 0 3 0 0 0 0 0 0 0—3
Boston... 1 0 0 0 0 2 0 0 0 0 1—4
Hits—Chicago, 7; Boston, 12. Errors—Chicago, 2; Boston, 2. Batteries—Patterson and Sullivan; Gibson and Farrell.

At New York—
New York..... 0 0 0 3 0 0 0 0 1—4
Cleveland..... 3 0 0 1 0 0 3 0 1—8
Hits—New York, 8; Cleveland, 13. Errors—New York, 4; Cleveland, 0. Batteries—Griffith and Beville; Rhoades and Abbott.

TABLE OF PERCENTAGES.

	W.	L.	P.C.
Boston	87	49	.639
Cleveland	73	60	.549
Philadelphia	69	58	.544
New York	65	59	.524
St. Louis	62	67	.480
Detroit	61	67	.476
Chicago	56	73	.434
Washington	42	88	.323

Grand Circuit Races.

COLUMBUS, O., Sept. 22.—The grand circuit meeting at the Columbus Driving park opened auspiciously. The weather was clear and warm and the track fast. The attendance was the largest ever recorded on an opening day at the local track. Bell Kuser was a 5 to 2 favorite in the 2:12 trot and won easily in straight heats, although pushed at the finish in the last by Patchen Maid. The 2:24 pace furnished the surprise of the day. Tom Keene was a 5 to 1 favorite, and he won the first heat handily. Before the chestnut gelding had reached the half in the second heat, however, he broke badly and was distanced. King Direct, almost an equal favorite with Tom Keene, won that and the remaining heats with comparative ease. The 2:21 trot, the last race on the card, brought out the record field of the year, there being seventeen starters. Cotillion won; time, 2:12¼.

Funnyside Wins at Gravesend.

NEW YORK, Sept. 22.—Closing with a great burst of speed in the stretch, Funnyside, at 8 to 1, won the Albemarle selling stakes at Gravesend. Flammula, the favorite, was one and a half lengths back, with the second choice, Letola, third, a head away. Flammula and Letola raced away in front to the stretch, where Funnyside closed and won driving. Fine weather prevailed and a good crowd was in attendance. Only two favorites won.

Students May Play Football.

LEXINGTON, Ky., Sept. 22.—For the first time in its history the students of the Kentucky University Bible college will be allowed to play football this year. President McGarvey has always declined to permit his matriculates to play, but such pressure was brought to bear on him by the university proper that he announced in chapel that the students might play.

A Surprise at Hawthorne.

CHICAGO, Sept. 22.—The surprise of the day at Hawthorne was the winning of the September handicap by Luralighia, a 7 to 1 shot. The Don was second and Lady Jocelyn third. All three were long shots. Judge Himes, who carried a burden of 128 pounds, was never a contender. The handicap was worth $2,250 to the winner.

Stevens Tennis Champion.

HOBOKEN, N. J., Sept. 22.—Richard Stevens successfully defended his title as tennis champion of the state of New Jersey against Frederick G. Anderson, the challenging player, who won the all comers tournament in this meeting. The score was 6—4, 6—2, 6—3.

Jersey City Leads Eastern League.

JERSEY CITY, N. J., Sept. 22.—Yesterday's victory of Jersey City over Buffalo carried with it the Eastern league championship. The home team played the visitors to a standstill both in hitting and fielding.

Steel Below Seventeen.

NEW YORK, Sept. 22.—Steel common made a new low record on the Stock Exchange yesterday, selling at 16⅞ in the second hour. The price broke 17 on a sale of 1,600 shares. The preferred was weaker, too, selling at 67¾.

Baseball Player Dead.

MARION, Ind., Sept. 22.—John Stoebel, a former player on the Evansville baseball team, in the Central league, has died here from lockjaw. He broke a finger [illegible] weeks ago and tetanus [illegible].

Weather Prediction.

Fair and warmer [illegible] winds.

TURKEY SENDS NOTE

Bulgaria Asked to Assist In Peacemaking.

REPLY BACKED UP BY A THREAT

Rumors at Sofia Regarding Negotiations For Settlement of Macedonian Trouble Not Confirmed. Turkish Loss at Perin.

SOFIA, Bulgaria, Sept. 22.—The unfavorable replies of Austria and Russia to Bulgaria's last note and the fact that none of the other great powers has yet replied, coupled with the allegations that one of the powers is encouraging the military party at Yildiz kiosk, tend to create a less hopeful feeling here. There is, however, no perceptible change in the situation. Various reports are in circulation regarding negotiations between Turkey and Bulgaria looking to a solution of the Macedonian difficulty.

The Dnevnik says Turkey has presented a note to Bulgaria asking for the latter's assistance in reaching a peaceable solution. Bulgaria replied that Turkey must end the massacres, withdraw her frontier forces, guarantee peace and protection to the villagers desiring to return to their homes, amnesty the political offenders and introduce such governmental reforms as will pacify Macedonia and Adrianople. The Bulgarian reply concluded, "If the present situation continues the Bulgarian government will be compelled to yield to public opinion and send an army to the frontier."

It appears doubtful that the government has sent such an answer, but the statement published represents in some degree the government's attitude.

According to information received by the revolutionary headquarters from Monastir, 120 persons perished in the flames of their burning villages near Kastoria.

Over 1,200 bodies of women and children are said to be lying unburied in the fields and on the roadsides around Kastoria.

A special dispatch from Rila gives the following details of the fighting at Perin: On Sept. 16 1,000 Turkish troops surrounded the village and attacked the bands under Stoinoff and Dervingoff, who had taken up a position there. The latter were re-enforced by the bands commanded by Yankoff and Zontcheff, and the combined insurgent forces turned on the Turks and completely annihilated them. One Turkish commander was captured. The Turks are said to have lost 500 killed.

Macedonian Leader Slain?

CONSTANTINOPLE, Sept. 22.—Government officials profess to have confirmation of the death of Boris Saraloff, the Macedonian leader. They say he was beheaded near Monastir by soldiers whom the sultan has rewarded. The Greek patriarch has renewed his protest to the sultan against the atrocities by Bashibazouks and other troops at Elkazon and other villages in Macedonia. The sultan expressed regret at the occurrences and stated that he was appointing a commission of inquiry.

Monument to Marylanders.

BALTIMORE, Sept. 22.—A monument erected to the valor of the Marylanders who fought in the Mexican war has been unveiled here with appropriate ceremonies. Mayor Robert M. McLean accepted the monument in behalf of Baltimore city, and Edwin Warfield, Democratic nominee for the governorship of Maryland, delivered the oration. The monument is thirty-two feet high, surmounted by a bronze statue of Colonel William H. Watson, who commanded the battalion of Marylanders at Monterey and who was killed in that battle.

Canfield's Plea Changed.

BINGHAMTON, N. Y., Sept. 22.—Richard A. Canfield's attorneys in court here withdrew the plea of not guilty to the celebrated gambling indictment, with leave to interpose a demurrer. That demurrer was drawn last evening and filed this morning. Justice Sewell will hear arguments on it next Monday. The defendant demurs to the indictment on the ground that it is not drawn in conformity to the sections of the criminal code, that the facts stated in it do not constitute a crime and that more than one crime is charged in one count.

Quintard-Bradley Case Settled.

STAMFORD, Conn., Sept. 22.—By paying $5,000 to Mrs. Charles E. Quintard, with whose husband she eloped, Miss Alice Bradley, wealthy and eccentric, has succeeded in having the criminal charge against Quintard for non-support withdrawn. Mrs. Quintard, who sought to have her husband punished for his actions with Miss Bradley, has also brought an action for $50,000 against the young woman for alienating her husband's affections.

"On Leave Without Pay."

WASHINGTON, Sept. 22.—H. H. Rand, formerly confidential clerk to the postmaster general and lately assistant superintendent of the salary and allowance division, is now "on leave without pay" and has not been at the post office department for some weeks. Mr. Rand's former duties in the department are now [illegible] headquarters for a number of inspectors working on the postal investigation.

Fair Grounds Buildings Burned.

SEDALIA, Mo., Sept. 22.—[illegible] the state fair grounds [illegible] the cattle and horse [illegible] engine house and [illegible] The Missouri, Kansas and [illegible] road [illegible] buildings [illegible] were [illegible] mated at $[illegible]

WILL SEE LABOR MEN

President Plans Conference In the Miller Case.

MITCHELL'S INFLUENCE AT WORK

Miners' Leader In Washington to Prevent Unwise Action That Might Complicate Matters. Unionists Much Elated.

WASHINGTON, Sept. 22.—It is learned that immediately after President Roosevelt's return to Washington at the end of the present month a conference will be held at the White House between the chief executive and a number of the most prominent leaders of organized labor in the United States with a view to reaching an amicable settlement of the difficulties resulting from the president's action in the now famous "Miller case" and for the purpose of preventing a recurrence of such a situation in the future.

It was announced from Oyster Bay some days ago that the president would not announce his decision in the Miller case until his return to Washington. Then John Mitchell was informed of the president's desire for a conference with the representatives of organized labor. Mitchell is in Washington, and it is understood from what can be learned that he will use this powerful influence to prevent any action by the executive council of the American Federation of Labor or any hasty expression of opinion through the medium of resolutions or otherwise, which would further complicate the situation.

The prominent labor men now in Washington are much elated, although they endeavor to disguise the feeling over the apparent decision of the president not to act in the Miller case until after a formal conference with the representatives of organized labor. They appear to consider it as in the light of a first step toward victory.

The case of Assistant Foreman W. A. Miller of the government printing office came up for informal discussion at the meeting of the executive council of the American Federation of Labor. No statement could be obtained at the conclusion of the day's proceedings from either President Gompers or any members of the council in regard to the matter, and the usual official statement of the day's doings given out after the meeting completely ignored the subject.

A new feature of the case occurred when President Whitmore of the Stereotypers' union, employed at the government printing office, petitioned President Gompers in favor of Miller, urging him not to give the support of the federation to the petition to President Roosevelt asking for Miller's removal sent out as a memorial from the Central Labor union of this city and which, it is said, President Whitmore characterized as a blunder. President Whitmore is a lifelong Republican and also one of the most prominent union men of the city. It is said that some other strong union men at the government printing office will join Mr. Whitmore in his stand.

Grave Charge Against Younger.

NEVADA, Mo., Sept. 22.—A charge of embezzlement of $6,000 has been made against Cole Younger, the former bandit, by the management of a wild west show with which Frank James and Younger have been associated since shortly after Younger's pardon from the Minnesota penitentiary, where he was serving a life sentence. James and Younger had previously brought action for damages against the management because they allege the show proper failed to equip the aggregation according to contract and refused to drive away the gambling element that followed the show. Both James and Younger assert there is nothing in the embezzlement charges, which, they say, is retaliatory.

Freight Cars Telescoped.

ROCKY FORD, Colo., Sept. 22.—A Santa Fe passenger train ran into the rear end of an extra freight train a mile west of Rocky Ford, telescoping five cars of the freight train. A tank of oil exploded, setting fire to the wreck. Engineer John Maddigan, who jumped from his engine, was badly hurt. Mrs. E. L. Drake of Alva, Okla., was severely bruised and some other passengers badly shaken up.

Big Reward For Murderer's Capture.

NEW YORK, Sept. 22.—Henry Dexter, the aged father of Orlando P. Dexter, who was shot from ambush in the Adirondacks near Malone, N. Y., has offered $5,000 reward for the arrest and conviction of his son's murderer, and under this incentive searching parties have set out in quest of the murderer and are beating the woods in the vicinity of Santa Clara and Malone.

Wreckers Derail Train.

INDEPENDENCE, Kan., Sept. 22.—Train wreckers succeeded in derailing a Missouri Pacific passenger train near here, but no one was injured. Rails on both sides of the track had been pried loose. The whole train left the track, but maintained an upright position.

Mountain Hotel Burned.

RICHMOND, Va., Sept. 22.—The Mountain Top hotel, on the Blue Ridge mountains, near Afton, Nelson county, Va., has been destroyed by fire. All the guests escaped. The property was valued at about $7,000. The insurance is estimated at about as much.

Famous Tenor Arrives.

NEW YORK, Sept. 22.—Ellison Van Hoose, the tenor, arrived here on the Minneapolis. He will appear at the Worcester (Mass.) festival, which will begin Sept. 29, after which he will join Mme. Melba for her concert tour.

This Like a Comet

famous remedy does for the stomach that which it is unable to do for itself, even if but slightly disordered or overburdened. in the sky comes the star of health to the weak and weary despondent dyspeptic, curing all stomach troubles and digestive disorders.

Kodol

supplies the natural juices of digestion and does the work of the stomach, relaxing the nervous tension, while the inflamed muscles and membranes of that organ are allowed to rest and heal. It cures indigestion, flatulence, palpitation of the heart, nervous dyspepsia and all stomach troubles by cleansing, purifying and strengthening the glands, membranes of the stomach and digestive organs.

Kodol Dyspepsia Cure

Your Dealer Can Supply You.
Bottles only. $1.00 Size holding 2½ times the trial size, which sells for 50c.
Prepared by E. C. DeWITT & CO., CHICAGO.

L. W. RANDOLPH.

STEINWAY PIANOS

A complete stock of slightly used and repaired Parlor, Concert Grands and Uprights, from $300 upwards.

Cash or Instalments.

Particularly adapted for students, teachers and musical institutions.

STEINWAY & SONS,
STEINWAY HALL, 109 East 14th St., and
WINDSOR ARCADE,
46th Street and Fifth Ave., New York.

LEO SLONIM.

Fine Aluminum Spectacles fitted to your eyes and guaranteed, worth 1.50, at.. 1.00

Fine Gold-filled Spectacles fitted with first qual. periscopic lenses, worth 3.50 2.50

Skeleton Eyeglasses, gold mounted, as low as 1.00.

Years of experience and study, as well as complete outfit of instruments and a specially-arranged dark room, enables me to fit your eyes properly. Money refunded if not satisfactory.

LEO SLONIM,
EYE SPECIALIST,
251 W. Front St. 93 tu f tf
Opposite Postoffice.

DRESSED CHICKENS.

There is nothing quite as good for dinner as Chicken, is there? It is something of which we never tire. A tender, juicy fowl, nicely browned and a hungry man—well, they instantly become one. We pride ourselves on our Dressed Chickens. We would like to have your meat trade also, and we think a nice plump fowl would be a good introduction. Seafood very fine and prices right. Saturday Special Sale.

FRED ENDRESS,
131-135 West Front Street.
Branch 208 Muhlenberg place

CHARGE ACCOUNTS OPENED

Parlor Carpets
At Greatly Reduced Prices

THIS Sale furnishes one of those rare chances you meet with once in a lifetime. Our stock is as well selected as any in the country. The new patterns are marvels of value and richness. You have never seen high-grade goods at such low prices.

BRUSSELS CARPET, rich, new parlor patterns, only 59c. Yd

BRUSSELS CARPET, extra quality; elegant designs, 79c. Yd

VELVET CARPET, with or without borders, as you wish 98c. Yd

AXMINSTER CARPET—A large array of swell patterns, $1.09 Yd

EXTRA AXMINSTER CARPET, a very large variety, only $1.29 Yd

SAVONNISRIE CARPETS, very choice patterns, extra fine quality, $1.49 Yd

GREENE'S
33 and 35 Market Street,
Opposite Court House. NEWARK, N. J.

AUTUMN FURNITURE

If you'll take the trouble and look over our STOCK, we assure you a possible surprise. NEW and up-to-date FURNITURE is our aim.

Powlison & Jones,
149-151 East Front Street.

R. W. Barnes
217 Park Avenue 217 Park Avenue
GROCERIES, VEGETABLES AND FRUITS
Cold Boiled Ham, Pork Tenderloins, Chipped Beef, Corned Beef, Bacon, Olives, Sweet and Sour Pickles, Fancy Cheeses.
Fine Teas, Coffee, Eggs and Butter.

Cremo
The Smooth Smoke

The Cream of the Islands

The Largest Selling Brand of Cigars in the World

The Band is the Smoker's Protection

5¢

Don't Hide Your Light

under a bushel. Let your light so shine that every one will know

THE BUSINESS YOU'RE IN

We make a specialty of Incandescent Signs, Store and Window Displays. Let us figure with you on Wiring. We can save you money.

WILLIAM H. POPE,
—Electrical Contractor—
116 North Avenue. Phone 2441.

Branch Office—217 Babcock Bldg., Plainfield, N.J

T. H. LEARY & CO.,
BANKERS AND BROKERS.
Members New York Consolidated Stock Exchange
41 and 43 WALL STREET, NEW YORK.
STOCKS, BONDS, GRAIN, COTTON
Orders executed for investment or marginal accounts.
Branch Offices:
Saratoga Springs, Albany, Rondout, White Plains, Poughkeepsie, Nyack, Yonkers, Kingston, Newburgh.
Telephone 5990 Broad.
Direct Private Wires to All Branches.
MARKET LETTER ON APPLICATION.

OYSTERS - FISH - OYSTERS

Lovers of oysters come and see my celebrated Glenwood Oyster on sale now

25c per quart

and they are fine as silk. All kinds of fresh fish at popular price.

JERRY FOSS,
Model Seafood Market.
230 Park Ave. Tel. 632.

Advertised Mail Matter.

Plainfield, N. J., September 21, 1903.
R. H. ELLIS, P. M.

Alexander, Mr O T	Lanier, Mrs Lottie
Allinson, Miss	Mills, Jr, A C
Armanis, Miss Tessie M	Morris, Mrs Edward
B. B.	Miller, Miss Carrie
Bradon, Mr D L	Moore, Mr Chas
Biera, Alfred James	Nichols, Mr Hugh
Baker, Mrs Kate	Noonan, Mr Oscar C
Barbour, Mr John	Plank, Mrs George
Crofton, Miss Annie	Pinwill, Mrs N
Culley, Mrs F	Page, Mr Walter R
Donoghue, Miss Helen	Russell, Miss Ruth
Desmond, Mrs Sadie F	Reburn, Mr Harry
Edgerton, Mrs Rita	Randsey, Mrs Helen S
Fowler, Mrs Redgrove	Spelliey, Mrs W A
Furgerson, Mr John	Smith, I. A
Foster, Mrs E	Schickling, Adam
Goss, Tracy	Stephen, Mrs Nellie
Hyde, Miss S	Smith, Mr A C
Heins, Mr Geo	Sullivan, Mr John H
Holland, Miss Eva	smalley, Mr J G
Herlihy, Mrs	Seaman, Joshua
Hydorn, Mr	Taylor, Mrs H L
Hays, Miss Margaret 2	Vale, Mr Arthur
Jarvis, Mrs S A	Wolter, Mr John
Johnson, Joseph	Woods, Mrs
Koch, Mr E W	Weisdog, Miss Minnie
Karp, Morris	

Please Say Advertised.

BAMBERGER'S
THE ALWAYS BUSY STORE
MARKET & HALSEY STS.

Grand Autumn Opening Pattern Hats & Bonnets.

A MAGNIFICENT display of masterpieces from old world makers, and scores of exquisite designs originated in our own great workroom. Fashion has never contrived more cleverly, and Parisian artists have again emphasized their pre-eminence by excelling themselves. Hats for every occasion—daringly beautiful picture hats, dainty ideas for reception and evening wear, and becomingly designed walking styles shown in unmatched profusion in our handsomely decorated second floor millinery parlors.

Autumn Garment Views.

To obtain an accurate knowledge of the ultra-correct, an inspection of our splendidly complete lines of fashionable garments is absolutely essential. The supreme point of big value-giving has been attained in assortments that are without a counterpart in the city or State. Tailor-made Dress or Walking Suits and Skirts, medium and light-weight Jackets, Cravenette or Rain Coats, high-class and exclusive Costumes—everything. Department, third floor.

Mail Orders Filled For Everything.
Goods Delivered Free.

L. Bamberger & Co
NEWARK, N. J.

SPECIAL FOR SATURDAY ONLY.

Boys' 50c Knee Pants at - - - 35c

Boys' 45c Knee Pants at - - - 25c

Red Star Stamps Given With Every Purchase at

N. Y. Bargain Store,
324 WEST FRONT ST., PLAINFIELD, N. J.

BRITAIN'S CABINET.

Unconfirmed List of Appointments Given Out.

DENIAL FROM PREMIER'S OFFICE.

Mr. Balfour's Secretary Says No Choice Has Yet Been Made to Fill Vacancies Made by Resignations.

LONDON, Sept. 22.—King Edward is reported to have approved the appointment of Austen Chamberlain, the postmaster general, to be chancellor of the exchequer in succession to Charles T. Ritchie; Mr. Arnold-Forster, secretary to the admiralty, to be secretary for war in succession to Mr. Brodrick; Mr. Brodrick, the secretary for war, to be secretary for India in succession to Lord George Hamilton, and Lord Selborne, the first lord of the admiralty, to be secretary for the colonies in succession to Joseph Chamberlain.

No official confirmation of the appointments has yet been forthcoming.

It is known that Lord Milner, the British high commissioner of South Africa, was offered the colonial secretaryship.

Premier Balfour's private secretary stated later that the reported cabinet appointments had not yet been made, adding that Mr. Balfour hardly expected to be in a position to give out the list of new ministers.

Apparently Lord Milner is still considering the offer of the colonial secretaryship, and thereto is probably due the delay.

Well informed persons express the opinion that Lord Selborne will remain at the admiralty to carry out the reforms he has inaugurated.

The question of the support of the Nationalist party for the new fiscal policy of retaliation is said to be the subject of negotiations between the government and the Irish leaders. It is reported that Chief Irish Secretary Wyndham is offering a concession in the shape of a Roman Catholic college at Dublin, while the Nationalists, on the other hand, are demanding a measure of local self government as the price of their support. Whether or not these statements are well founded, it appears clear that the Nationalists intend to use the cabinet crisis as a lever.

William O'Brien, M. P., speaking at Cork, declared unequivocally that both of the English parties were broken, and the solid Irish party would meet whichever came out on top. The future aim of the Irish party, he said, was "Ireland a nation," and they intended to adopt a position of independence and hold their hands until it was discovered from whom the best terms could be obtained. The means which secured the abolition of landlordism, declared the Irish leader, could easily on the same lines achieve home rule.

Philippine Franchises.

WASHINGTON, Sept. 22.—Governor Taft has cabled the war department details of the franchise which is to be granted for furnishing power for various enterprises in Manila and elsewhere. He says the commission has surveyed the territory embracing Botocan falls at Mahehi, province of Maguna, and Lamot and Calirayа rivers, near by, and that it has been discovered that at least 10,000 horse power may be developed from these sources. The distance from Manila to the point in question is fifty-five miles, and Governor Taft says few engineering difficulties will be encountered. The local electric lighting company of Manila, backed by strong capital, desires to develop the power of the Angat river in Bulucan, a distance of thirty-five miles.

Young Man Kills Himself.

NEW YORK, Sept. 22.—John D. Kilpatrick, a well to do young man about twenty-two years old, shot himself dead in his apartments in the Hotel Martinique, 56 West Thirty-third street. The reason for the young man's taking his life is somewhat of a mystery. The only reason his friends can give is that he had been complaining of ill health of late. He was a fine looking man of splendid physique. Kilpatrick returned recently from a trip around the world. He was from Beatrice, Mich.

New York Politician Dead.

NEW YORK, Sept. 22.—Frederick S. Gibbs, member of the Republican national committee for New York, is dead at Asbury Park, N. J. He had been ill for some time of an affection of the heart, but was thought to be improving when he suddenly collapsed and died. Mr. Gibbs had been for many years a prominent figure in the politics of New York city and the state. He was born at Seneca Falls in 1845 and served through the civil war.

Buffalo Bookkeeper Arrested.

BUFFALO, Sept. 22.—Fred A. Johnson, aged twenty-one, employed as individual bookkeeper by the Marine National bank, has been arrested charged with grand larceny for the alleged theft of $5,308.15. The arrest was made on complaint of a bonding company, which has made the amount good to the bank.

Italian Used Shotgun.

UTICA, N. Y., Sept. 22.—An Italian named Paul Mazzo was arrested during the night because he took up a position in front of the home of a girl he loved and to annoy her father at intervals peppered away at the house with a shotgun.

Seven Injured by Explosion.

STEUBENVILLE, O., Sept. 22.—Seven men were injured, two fatally, by the explosion of the receiving drum of the air compressor on Contractor Casparis' work on the Pan Handle railroad near here.

THE DAILY PRESS.

INDEPENDENT IN POLITICS.

A. L. FORCE, - Editor and Proprietor.

Published Daily, except Sunday, at 3:00 P. M.

105 North Avenue. Telephone Call 61.

Two cents a copy. Ten cents a week. $5.00 a year—in advance. No extra charge for papers mailed to points in the U. S. and Canada. Delivered by carrier or by mail.

THE PRESS has the most complete carrier and mail service of any paper in the metropolitan district. Any subscriber failing to receive a single issue will confer a favor by notifying the business office.

Advertising rates mailed on request.

Copy for Change of Advertisements to ensure change the same day MUST be in this office by 9 a. m.

THE PRESS is for Sale at—
UNION NEWS CO. . . . . E. R. Station
J. M. HARPER. . . . . 411 Park Ave
E. A. LAING. . . . . 140 W. Front St
A. D. HALLINSON. . Fourth and Liberty Sts
TROLLEY WAITING ROOM. . Watchung Ave
M. ESTIL. . . . . 111 Park Ave
W. E. MATTISON. . . . . 85 Somerset St
GEO. SCRIBNER. . . . . 319 Watchung Ave
J. HATFIELD. . . . . 216 Watchung Ave

Plainfield, N. J., Sept. 22, 1903.

The Daily Press has a higher circulation rating than is accorded to any other paper in Plainfield.—Printers' Ink.

Vote today!

Plainfield extends a hearty welcome to Rev. J. Sheridan Zelie.

A chop suey repast in Newark was followed by a fight. Natural result from such a mix-up.

Assemblyman Swackhamer ought to save some of his oratorial steam for the Democratic State convention.

Wonders will never cease. Michigan man has eloped with his mother-in-law. New solution to that vexing problem.

That game between Scotch Plains and St. Mary's sent the baseball fans into estacies. A 1 to 0 contest is the real article.

United States Senator Kean,
Has enjoyed a most powerful rean.
But his troubles each year,
If not stopped, we fear,
Will soon drive this great man insean.

After the election day wrecks are cleared up in Union and Somerset Counties, it is probable that smoke will be seen in the political camps, but it won't come from any pipes of peace.

The New Jersey State Barbers' Association enjoyed an outing in Newark yesterday. The knights of the razor have been requested to leave their implements of trade locked up in their shops.

It is said, that the miners in the Pennsylvania coal fields are saving their earnings just at present and there is a rumor that another strike is not far distant. Good plan to lay in an ample supply of coal now.

For self protection, England proposes to establish a tariff against goods imported from the United States. If this is done, our merchants will suffer greatly. We have a reciprocity of feeling. Why not have one in trade?

The first secretary of the American Embassy at Paris has discovered that Columbus was born in 1451 and not in 1436 as generally supposed. Glad to know it. The monument workers will be around looking for some repair jobs now.

Congressman George B. McClellan will be the guest of Former President Grover Cleveland at Princeton this week. It is reported that he is anxious to see the Tiger eleven in a battle. Probably he wants to get some points on how to handle the Tammany tiger later on.

Every friend of good government will rejoice over the announcement that upright men have consented to enter the aldermanic lists as foes of the Tammany ring. Among the able candidates of the Fusionists will be Dr. Nicholas Murray Butler, president of Columbia University; Captain A. T. Mahan, naval historian and expert; George Haven Putnam, publisher, and R. Fulton Cutting. If such men as these are elected, New Yorkers will not be ashamed to have their city fathers receive distinguished foreign visitors.

—Handsome new doors have been placed at the main entrance to the Babcock building, and the work of finishing up the interior is progressing rapidly.

—The famous Rockyford melons are still in season. See Neuman Brothers for prices. A melon is a tasty dessert which costs but little. The best fruits are being received on the late consignments.

IN THE CHRISTIAN FIELD

WORK IN THE CHURCHES OF THE CITY AND BOROUGH.

The annual meeting of the Brotherhood of the First M. E. Church will be held Friday evening in Vincent Chapel.

The annual convention of the local W. C. T. U. will be held tomorrow afternoon in the rooms on Madison avenue.

The Lord's Supper will be celebrated at the Crescent Avenue church next Sunday. The offering will be for the Deacons' fund for the relief of needy within the church.

A mass meeting of colored citizens and members of the Fillmore Baptist Church, will be held this evening. The necessity of a colored orphan asylum will be discussed.

William and Elinor Karl, children of John Karl, of Lee place, were baptized Sunday afternoon by Rev. John MacMurray, of the Monroe Avenue M. E. Church, at Mr. Karl's home.

The infant daughters of Mr. and Mrs. Freeman Shotwell, Mr. and Mrs. A. V. Searing, Jr., and Mr. and Mrs. Edward Burroughs were baptized during the services in the First Presbyterian Church on Sunday.

A feature of the Y. M. C. A. men's meeting on Sunday afternoon was the singing by the Trinity Reformed Church choir, led by Horace J. Martin. Miss Florence Bennett, late of England, rendered several solos.

There will be a preparatory lecture at the Crescent Avenue Presbyterian church tomorrow evening, after which there will be a meeting of the Session and any one wishing to unite with the church either by letter or on confession will be welcome.

Rev. John Sheridan Zelie, the new pastor of the Crescent Avenue Presbyterian church, will be in his study tomorrow afternoon from 2 until 3 o'clock, and will be glad to confer with anyone considering the duty of entering into church membership.

There was a rehearsal last night at the home of Mrs. Agnes Holmes, 217 West Third street, among those who are to take part in the Old Folks' concert at the Calvary Baptist Church. At that time Rev. George Jones, Deacon Conway and Miss Nora Cary will sing a trio.

An effort is being made to perfect arrangements with Rev. Dr. J. A. Chambliss, of Orange, to occupy the pulpit of the First Baptist church until a successor to Rev. Dr. D. J. Yerkes is chosen. Dr. Chambliss has been preaching with much success to large congregations.

Next Sunday will be Rally Day for the Sunday-school of the First Baptist church. The Crescent Avenue church Sunday-school will also celebrate Rally Day next Sunday afternoon, the hour to pass in general exercises and to include an address by the new pastor, Lev. Mr. Zelie.

Rev. Dr. T. L. Gardner, president of Salem College, Va., who looked after the editorial work on the Sabbath Recorder during the absence of Dr. Lewis from this city, has been quite ill at his home with malarial fever. He is now improving and hopes soon to take charge of his college work.

Special services will be held this evening at the Whatsoever Mission on Whitehead avenue, opposite Regent street. The services will begin at 8 o'clock and all are invited. Special music will be rendered. Another service will be held Thursday evening and on Sunday the Sunday-school will be held at 4:15 o'clock.

A mass meeting will be held at the Calvary Baptist church tomorrow evening for the purpose of electing a new Sunday-school superintendent. It is requested that all of the officers of the sewing circle, missionary society, deacons' board and Sunday-school shall be present. "Rev." Geo. Jones now holds the position and it is likely that he will be re-elected.

A movement is on foot to form a union of all German Presbyterian societies on the Atlantic coast, and it was hoped this could be done this month, but the special committee of five, consisting of three ministers and two elders, to whom the matter was referred at a convention of German Presbyterian societies held in Elizabeth last year, has not been able as yet to formally present a full report.

—Papers are returnable Thursday of this week in the contract case of Collier against Turner in Justice Nash's court. The landlord and tenant case of A. A. Titsworth against Mrs. E. E. Strauss will be heard on the same day.

CASTORIA
For Infants and Children.
The Kind You Have Always Bought
Bears the Signature of Chas. H. Fletcher

WOODHULL & MARTIN.

Fall Dress Goods are now in demand. By the time they are made up 'twill be time to wear them. Scotch Tweeds, Zebelines, Cheviots, Wool Hop Sackings, in fact all rough effects are the correct things for street wear. We show the newest things in these. Black goods are largely represented by Prunellas, Cheviots, Serges, Fancy Cheviots, Sharkskins, Crepe Effects, Voiles, Serges, Granites and fancy wears of all kinds.

At 1.00—A remarkably good line of the popular Scotch Tweeds in choice mixtures. Very desirable for the Louis XV Suits now in vogue.

At 50c per yd.—Exceedingly stylish, 38 inch all wool Zebeline in very pretty mixtures. A really choice cloth for little money.

At 1.00 per yd.—The ever popular Prunella in black and color.

At 1.25 per yd.—The genuine Reads Lansdown in black, white and colors. Greatly in demand everywhere.

At 39c—19 inch Oriental Taffeta, made for linings. It is all silk and makes a good lining. We have it in white, black and colors.

Our New Dress Trimmings are here, the variety to great too mention in detail. They are new and pretty; to appreciate them you must see them.

Children's Velvet Coats with caps to match. Stylish, inexpensive, durable. New Satin Petticoats, new Cloth Skirts and knit Golf Jackets.

At 50c per yd.—38 inch Worsted Plaids in bright colors. A better line of styles, we think, than we have ever shown before. They are especially good for childrens school dresses.

At 79c per yd.—4 colors only, of special all wool Hop Sackings. These goods are 50 inches wide, very heavy and are really worth 1.00 per yard. A job that we cannot hope to duplicate.

At 1.35 per yd.—An exqusite black Cheviot of extra weight, made of selected wool and has a beautiful color. Splendid jackets and walking skirts.

"Fawnes" mannish gloves with rough seams. Certainly stylish and beyond question durable.

Centemeri gloves for them who appreciate a good glove.

The P. & L. Kid for those who want 1.00 gloves. They have a world-wide reputation as being the best 1.00 glove made.

Madame Berry an expect corsetiere is giving free fittings of the unrivalled Invisible Lacings Corsets and Girdles. This new style of lacing is bound to revolutionise the manufacture of corsets. It is an invention that combines comfort and elegance to a wonderful degree.

Fall Housecleaning Helps

Step Ladders, hard wood, 4 ft. 49c, 5 ft. 63c, 6 ft. 78c.
Step Chairs, hard wood, 98c.
Willow Clothes Baskets, 59c, 78c, 98c.
Toilet Paper, 1,000 sheets, 3 packages for 25c.
Folding Wash Benches 98c.
Universal Wringers 1.98, 2.98, 3.50, 3.98.
Oval Wash Boilers 98c, 1.10, 1.25.
Galvanized Pails 19c, 25c, 29c.
Cedar Pails 25c. Fibre Pails 29c.
Wash Boards 25c, 39c, 48c.
Feather Dusters 19, 25, 35, 40c.
Bissels Carpet Sweepers, 98c, 2.00, 2.50, 3.00.
Wide Skirt Boards 55, 65, 75, 85c.

Folding Clothes Bars 49, 59, 69c.
Floor Mops, 10, 15, 35c.
Curtain Stretchers 78c.
Carpet Beaters 10, 15, 25, 35c.
Whisk Brooms 10, 15, 19, 25, 35c.
Hair Floor Brooms 98c, 1.25, 1.48, 1.98.

Hair Dust Brushes 25, 35, 48, 69c.
Scrap Baskets 25, 35, 40, 45c.
Strong Ammonia, quart bottles, 3 for 25c.
Scrub Brushes 10, 15, 19, 25c.
Stove Brushes 10, 15, 25c.
Good Brooms 29, 35, 45c.
Coal Hods, galv., 29, 35, 39c.
Oil Cans 15, 25, 35, 59c.
Dust Pans 8, 10, 15, 19c.
Garbage Cans 59, 78, 89, 98c.
Galv. Ash Cans 1.98.
Coal Shovels 5, 10c.
Galv. Slop Pails 35, 45c.
Nickel Sad Irons 30, 36, 42, 48c.
Mrs. Potts' Irons 69, 98c a set.
Tack Lifters 5, 10c.
Cotton Clothes Lines 10, 25c.

PERSONAL.

Patrick Marron, of East Front street, was visiting New York friends Sunday.

Mr. and Mrs. Walter Manning, of West Seventh street, spent Sunday at Asbury Park. They made the trip in an automobile.

Mr. and Mrs. William Morrison, of Mountain avenue, spent Sunday at Asbury Park. The trip was made in their automobile.

Secretary J. H. Manning and Boys' Secretary Kenneth Robbie, of the Y. M. C. A., were in Newark yesterday, attending a conference of secretaries.

Miss Mary Hoagland has returned to her home in Griggstown after spending some time visiting Mr. and Mrs. A. E. Hoagland, of West Front street.

Rev. Dr. Chambliss, of East Orange, who occupied the pulpit of the First Baptist Church Sunday morning and evening, was entertained at the home of George Chapman, of Steile avenue.

David McLeich, an alderman of Johnstown, N. Y., is visiting Hippolyte Texier, of Watchung avenue. Mrs. McLeich and daughter have been the guests of Mr. and Mrs. Texier for the past two months.

You Will Make No Mistake if you purchase your cigars at Kirby's, 106 Park avenue. 9 8 12 eod

Dime Savings Institution,

OF PLAINFIELD, N. J.,

No. 110 East Front Street.

Interest paid on all sums from $5 to $2,000. Interest payable July 1 and Jan. 1.

J. Frank Hubbard - President.
W. F. Arnold, } Vice-
Jeremiah Manning, } Presidents.
James C. Pope - - Treasurer.

MEISSNER'S HAND LAUNDRY,
432 WATCHUNG AVE.
Bring your fancy dresses, lace, lace curtains and fine fabrics to us, as we take especial care and do them in the best manner.

CHARTER NO. 2243.

CITY NATIONAL BANK,

Cor. Front St. and Park Ave.

ORGANIZED 1875.

Capital, - - - - - - $150,000
Surplus and Undivided Profits, $150,000

J. F. HUBBARD, President.
JAS. T. CLOSSON, Vice-President.
WM. F. ARNOLD, Cashier.

DIRECTORS:

J. F. HUBBARD, JAS. T. CLOSSON, H. G. RUNKLE,
WALTER SCOTT, WM. F. ARNOLD, L. K. HYDE,
J. K. MYERS, J. F. MACDONALD, J. B. COWARD.

General Banking and Collection Business transacted. Drafts and Letters of Credit issued on all parts of the world.

THIS BANK WILL ALLOW INTEREST ON CURRENT ACCOUNTS, SUBJECT IN ACCORDANCE WITH ITS RULES, TO CHECK AT SIGHT, AND HAS ALSO ARRANGED FOR A SAVINGS DEPARTMENT IN CONNECTION WITH ITS REGULAR BANKING BUSINESS.

SAFE DEPOSIT VAULTS.

Boxes Five Dollars per year and upwards.
Valuable trunks and silverware taken on storage. Custodian of wills

Women's Separate Dress and
- WALKING SKIRTS -

Some Sterling Special Attractions for Tomorrow.

Women's Dress Skirts, fine quality cheviot, in blue and black, seven gore flare, trimmed with taffeta bands. Special tomorrow 3.90

A number of Walking Skirts, qualities up to 4.50. For tomorrow 1.98

Six dozen Women's Waists, sizes 32-34 only, were 1.00, 1.75, 2.50 and 2.98, will close them out at, each 50c

THE PARIS CLOAK & FUR STORE,
322 West Front Street.

PLAINFIELD'S LEADING
SPORTING GOODS HOUSE.
Plainfield Agent A. G. Spalding & Bros.
Baseball and Tennis Goods.

Imperial Bicycles, Tires and Sundries.

BASEBALL AND BASKET BALL SUPPLIES BOXING GLOVES, PUNCHING BAGS ETC. ETC. FULL LINE MUSICAL INSTRUMENTS, TRIMMINGS STRINGS, ETC.

Harry Dreier,
261-263 West Front Street.

"THE OPEN DOOR"
TO THE NEW AND CHOICE
FALL LACES
AT PEGK'S.

ESTABLISHED 1863.

OUR POLICY—
To extend to our customers all the advantages and accommodations that sound business principles will warrant.

OUR EXPERIENCE—
Forty Years Successful Business.

Capital $200,000.00
Surplus $50,000.00

THE FIRST NATIONAL BANK
Plainfield, N. J.

Deposits $800,000.00
Resources $1,200,000.00

OUR FACILITIES—
Modern methods in a modern banking house with twenty correspondents.

J. W. JOHNSON, President.
A. J. BRUNSON, Vice-President.
D. W. RUNYON, Cashier.

OUR FEATURES—
Safe Deposit Vaults, A Savings Departm't, Foreign Exchange, Travelers' Cheques.

INTEREST PAID ON ACCOUNTS OF SUFFICIENT SIZE.

L. G. ORTNER
Park Ave. and Fourth St.

Staple & Fancy Groceries.

Vegetables and Fruit in season.

ELGIN CREAMERY BUTTER A SPECIALTY.

THE
"JOHN MITCHELL"
Union-made Shoe

for men is one of our leaders in a Good Substantial Shoe for

$2.50.

KANGAROO CALF, BOX CALF and VICI LEATHERS.

VAN ARSDALE'S
127 East Front Street.

MILK

Neither preservatives or coloring used.
CREAM MADE WITH A SEPARATOR AT OUR FARM.
TELEPHONE 2511.
LINDSAY DAIRY,
MOUNTAIN AVENUE.

USE
Hygeia Ice.
YOU DON'T HAVE TO BOIL IT.
F. T. OSTROM, 307 Watchung Avenue.

USE PRESS WANT ADS.

THE DAILY PRESS may be obtained from any of the following agents for 10 cts a week—

DUNELLEN . . . . . Wm. Gideon
" . . . . . George Vliet
NEW MARKET . . . . . Herbert Dunham
SOUTH BROOK . . . Union News Company
SOMERVILLE . . . . . John Gornert
WESTFIELD . . . . C. P Wintke, A. L. Snyder
SCOTCH PLAINS . . . . . Chas. Elliott
SOUTH PLAINFIELD . . . . Walton Smith
CLINTON AVENUE. Mrs. Meeder, John Gyon
FANWOOD . . . . . Chas. Elliott
BETHLEHEM . L. Ghdei, G. Brick, E. Banks
(THE PRESS is also on sale at station.)

SUBURBAN NEWS.

DUNELLEN.

James Donelly, while cutting off a limb of a tree in Smalley's pasture on the Greenbrook road, met with a painful accident. He had the limb wired to the tree so that when it was severed it would not drop and he was standing on a ladder. When he struck the last blow the limb did not act as was expected but swung around and knocked him to the ground. He was knocked unconscious by the blow but on being revived it was found that he had suffered no serious injuries.

Work has been resumed on the new factory of the Aluminum Press Company. The cause of the delay was due to the changing of the plans, as the company has decided to erect a much larger building than was first decided upon. The work will be pushed forward now with all possible haste.

The Carman house on Prospect avenue is rapidly nearing completion and is expected to be ready for occupancy by the first of the month.

Miss Ada Weatherwax, a former teacher at the Whittier School, is the guest of Mrs. Lewis Titsworth this week.

Earl Whyhuskey spent yesterday fishing at the Raritan river and captured a fine string of bass.

Mrs. William Winges, who has been on the sick list, is much better and able to be around again.

Hugh Birch has returned from a visit with relatives in Paterson.

NEW MARKET.

Walter Nelson, who formerly played with the Y. M. A., covered center field for Bound Brook on Saturday against Dunellen. He played a snappy game and on two occasions saved one or more runs by smothering difficult flies. He also did good work at the bat.

Shepherd Randolph left this morning for Cornell University to resume his studies. He is now a member of the junior class.

'PLAINS AND FANWOOD.

The members of the Baptist Sunday-school will hold a social and musical in the parlors of the church tomorrow night. A pleasing programme has been arranged and the friends of the school are invited to enjoy the event with them.

The vote on the constitutional amendment, which is being held in the town rooms today, is very light, the voters taking but little interest in the proposed amendment.

Rev. G. M. Shott, secretary of the Ministers' Weekly Conference meeting, attended the Monday morning meeting of that body in New York yesterday.

Sunday seemed to be an unfortunate day in town for automobile riders. Three different machines were in "distress" during the afternoon.

Mrs. John R. Cockran and daughter, Miss Catie, who have been visiting Miss Susie L. Parse, have returned to their home in Brooklyn.

Excelsior H. and L. Co. held its regular monthly meeting in the company rooms last night. Only routine business was transacted.

George Adair, a former old resident of the village, but now of New Market, has been visiting friends in town.

The Misses Cook, of Park avenue, have been entertaining their cousin, Miss Wagoner, of Chatham.

Mrs. Charles Grant, of Plainfield, has been visiting her parents, Mr. and Mrs. Thomas M. Paff, Sr.

Mrs. Wm. S. Terry, of Plainfield, has been visiting her mother, Mrs. James Buckley.

Fanwood Council, R. A., holds its semi monthly meeting in the library rooms tonight.

Charles and George Ball visited friends in Somerville recently.

William Day, of Plainfield, has been visiting friends in town.

SOUTH PLAINFIELD.

Earl Darlington has returned home after several weeks spent at Fire Island.

Thomas Dorgan, of Plainfield, visited friends here yesterday.

Mrs. Thomas Brantingham is visiting relatives in Tarrytown.

CITY JOTTINGS.

—J. W. Fisher is building a frame barn in the rear of his property on East Second street.

—There will be a meeting of the creditors of William H. Brokaw on Saturday, September 26.

—Charles McCann, chief operator at the local telephone office, has had a telephone put in his residence.

—Charles W. Leveridge is building an addition to his house on Sherman avenue, for use as a greenhouse.

—William Jeffery, the real estate broker, has sold No. 619 South Second street for Investors' Realty Company to Isabella Hetfield.

—Charles Fuchs, of Somerset street, has resigned his position at Applegate's market and will open a store on Somerset street this week.

—Although the heavy rains last week impeded the work on the Giraud avenue bridge, excellent progress is now being made by the contractors.

—Secretary J. H. Manning and Boys' Secretary Kenneth Robbie, of the Y. M. C. A., were in Newark, yesterday, attending a conference of secretaries.

—Mrs. Virginia Stockton, of Central avenue, has received a permit from Building Inspector T. O. Doane to erect an extensive addition to the porch of her residence.

—A horse attached to a coach following the hearse containing the body of Elias Vannaman, dropped dead in his traces in the cemetery at Somerville yesterday afternoon.

—A harvest home will be held under the auspices of the Mt. Zion A. M. E. Church in the church on Thursday. The stewardess will be in charge and an attractive programme will be presented.

—The work of repairs and addition to the Park Club house, Washington avenue, are being rapidly toward completion, so that everything may be in readiness for the regular opening this fall.

—Miss Helen Rogers, daughter of Mr. and Mrs. W. H. Rogers, of Central avenue, celebrated the twelfth anniversary of her birthday on Thursday last. There were twelve of her young friends present and each one remembered Miss Rogers with a useful gift.

—"Commuters' Club Cars," was the subject of a story appearing in Sunday's New York Tribune. The story gives a history of the "Plainfield," and "Evona," the two cars used by Plainfield commuters and accompanying it was a picture of the interior of the "Plainfield."

—Edward H. Sebring last night reported that his wheel had been taken from the entrance to the Coward building on Park avenue while he was in attendance at a lodge meeting. Mr. Sebring found another wheel in exchange for his own which proved this morning to be the property of Augustus Marsh. Mr. Sebring has not yet recovered his own bicycle.

PERSONAL.

E. B. Leland, of Sandford avenue, has resumed his studies at Williams College.

George J. Tobin, of Grant avenue, has returned from a business trip to Pittsburg.

Mr. and Mrs. Paul Symons, of East Third street, have been entertaining friends from Newark.

Mrs Wilbur Chamberlin, of Jersey City, who has been visiting friends in Plainfield, has returned home.

Mrs. Hannah Clark and son, Harlow, of Long Branch, are visiting Mr. and Mrs. A. C. Hoagland, of Park avenue.

Rev. Arthur Crane, who is the pastor of a Baptist church in the south, is visiting his brother, J. H. Crane, of East Fifth street.

Charles W. McCutchen and family, of Rockview avenue, who have been spending the summer in the Adirondacks, are expected to return home within a short time.

Mr. and Mrs. Fred Leland, who have been living at Hudson, N. Y., have gone to Denver, Col., where they will reside permanently. Mr. Leland is a former resident of Plainfield.

You Will Make No Mistake if you purchase your cigars at Kirby's, 106 Park avenue. 9 3 12 eod

The Skin Soft and Smooth, Sunburn Immediately Relieved with the use of

Glycerole of Arnica.

A Toilet Preparation of Great Merit. Pleasantly Perfumed.

Manufactured only by

T. W. RANDOLPH,

The Prescription Druggist

143 West Front Street.

HUYLER'S AGENT.

OLIVE OIL

Our own importation direct from France.

The Quality is Unsurpassed.

Prices Below Competition.

Neuman Bros.

Watchung Ave. and Fifth St.

MONEY SAVING CARPETS.

You will save money if you purchase your carpets of us.

We've had a pressing demand for our beautiful Axminster, Brussels and Ingrain Carpets. And why not? They're such great values they've gone quickly, but we still have a good assortment left from which to choose, at prices that are remarkably reasonable.

See us for handsome carpets at money saving prices.

SHIRLEY & JOHNSTON,

Babcock Building. Madison Ave. and Front St.

WANTED!

Experienced Operators and Learners on Power Sewing Machines.

SKIRT FACTORY

339 Watchung Ave.

9 18 6

Plainfield Storage Com'y,

Auction and Commission House,

326-332 West Front Street,

Tel. 2181. Chas Yaeger, Mgr.

Although we do not hold weekly Auction Sales, as formerly, there is always to be found in our salesroom a choice selection of first-class second-hand Furniture, Carpets, Hair Mattresses, Pianos, Organs, Clocks, Bric-a-brac, etc., which can be purchased at auction prices.

The Season's Greatest

SHOE BARGAIN

Two Hundred Pairs of Women's $4.00 and $5.00 Button Boots for . . .

$1.98 per pair.

JOHN H. DOANE,

Cor. Madison and W. Front St.

HAIR AND WARTS

removed permanently by electricity and will not return; birthmarks removed.

DR. W. C. ALLEN.

515 PARK AVENUE, PLAINFIELD, N. J.

Tel. 963. Office Hours 1 to 5. 9 14 1m

MISS S. H. KAY,

Scalp Specialist (Swedish Treatment.)

Facial Masseuse,

Manicure.

(Gentlemen's scalps treated at their own homes—evenings, if desired.)

All paraphernalia strictly antiseptic.

'Phone 1906. Address 237 East 9th St.

FLORISTS.

FLORIST.

A. E. LINCOLN, the Park Ave. Florist, has removed to her new store. New stock. Everything in the florists' line. Largest assortment of CUT FLOWERS in the city. Orders filled at short notice for funerals, weddings, etc. Floral design work a specialty. Palms and table ferns. Telephone 1222. 307 Park Avenue, Plainfield, N. J. 9 3 6m

Palms, Ferns and Flowering Plants.

STANLEY, 144 North Avenue,

Tel. 1985.

Greenhouses 1112 South Ave. Tel. 1311.

Cut Flowers. Floral Designs.

DR. E. B. STOWE,

Graduate Chiropodist,

Babcock Building.

Office Hours—9 to 12 a. m., 1 to 6 p. m.

Telephone 1674. All Instruments Sterilized.

MISS CLARA S. HELLWIG

will resume her private lessons and classes in

FRENCH & GERMAN

On Thursday, October 1st.

245 East Ninth St.,

9 22 1m Near Watchung Avenue.

L. L. Manning & Son,

STEAM GRANITE WORKS,

Corner Central Avenue and West Front Street, opposite First Baptist church.

Townsend's Granite Works

Fourth and Richmond Sts.

Tel. Call 2074. Westfield Trolley Passes My Office

T. A. MOORE,

Undertaker and Embalmer,

OFFICE 508 WATCHUNG AVENUE.

RESIDENCE 503 LaGRANDE AVENUE.

Tel. 611. Office open day and night.

GEO. W. COLE,

UNDERTAKER AND EMBALMER.

220 W. Second St. Telephone 153.

Office open Day and Night.

ESTABLISHED 1872.

P. CASEY & SON,

UNDERTAKERS AND EMBALMERS.

Office: 16 Park Ave Tel. 1062

Residence: 417 W. Third St.

Office open Day and Night.

DIED.

CORIELL—Monday, Sept. 21, 1903, Lottie Coriell, daughter of Mr. and Mrs. Wallace Coriell, aged 12 years, 3 months, 5 days.

Funeral services Wednesday, Sept. 23 from her parents' home on South Second street, Plainfield, at 2:30 p. m. Relatives and friends are respectfully invited. Interment in M. E. cemetery, Plainfield.

This Week at Plainfield's Shopping Centre.

STORE NEWS.

Exhibition of $50,000 Painting every evening Free.

Demonstration of "Demorest" Sewing Machine Saturday.

Doll contest open this week only.

Men's Underwear.

Men's Fall Weight Natural Wool Underwear, silk tape finished neck, ribbed cuffs, fancy pearl buttons.

The well known Norfolk and New Brunswick Underwear. To close out—

Reg 1.00..89c Reg 1.25..1.00

LADIES' AND INFANTS'

Fall Underwear.

NEW DESIGNS.

Ladies' white and unbleached ribbed, fleeced lined Undergarments, silk finished neck, fancy pearl buttons.

Infants' fleeced lined, ribbed Wrappers — shell embroidered neck and front.

Infants' fine wool, ribbed Wrappers, silk embroidered neck and front.

White Goods.

One of the "special features" at this store the past year has been the magnitude and elegance of the White Goods display. This stock alone has made many new friends for the store and this fall it seems the display is more extensive and beautiful than ever. Among other exquisite fabrics you will find in abundance the new Mercerized Poplin, Basket Weaves, fancy Piques, black and white Duck. Full assortment all linen Waistings, Lace Stripe, Cotton Cheviots, and many other new cloths not mentioned here.

Special Mention.

New Waist and Lining Silk.

Early Fall Millinery.

New style Felt Hats.

School Hosiery.

Lace & Embroidery

The reputation this store has always enjoyed in regard to the Lace and Embroidery stock will not be lost but Bettered this year. Manufacturers seem to have "outdone" themselves this season and as a result you will find our counters and shelves laden with Laces and Embroideries which in beauty of design and daintiness exceed anything before shown at this store. Among the newest arrivals are black, white and cream All-Overs. Large variety of patterns in Cluney, wood fibre, straight bandings, machine and real torchon, chiffon trimmings, etc.

ROUND COUNTER, WEDNESDAY.

MEN'S SOFT BLEACH LINEN FINISH HANDKERCHIEFS,

washed ready for use,

2 for 25c.

LAST WEEK OF

Furniture Sale.

This will be Red Letter Week in our Furniture Store. Values and prices will be found this week "Better Than Ever."

Reg. 5.50 Couches, covered with figured velour, strongly made. Special.....3.98

Reg. 1.25 Folding Screens, oak, cherry and white enamel. Three fold frames, filled with figured salkaline. Special..79c

Bed Outfit No. 1—consisting of white enameled, brass trimmed Bed, soft top Mattress, woven wire springs. Reg. value 7.98. Special.....5.98

Reg. 7.50 Special Elastic Felt Mattress—more serviceable than hair. Fancy striped ticking. Positively sanitary and vermin proof; any size. Special.....5.98

Everything Is Just As Represented.

CHILDREN—A large, bright-eyed, full dressed DOLL given away absolutely FREE.

CONDITIONS—To the child, under 14 years of age, who, unaided, makes the best pencil drawing of their OWN DOLL AT HOME, we will give FREE this beautiful Doll. All drawings must be handed in at Glove Counter before 9 o'clock eve'g, Sept. 26. Exhibition of drawings opens Sept. 29. Prize will be awarded Sat. evening, Oct. 10.

NOTION COUNTER:—The new Roll Top Pompadour Shell Combs.

HILL & SHUPP.

FIRST-CLASS help and first-class places at the Swedish Intelligence Office, 22 Somerset place. 5 4 tf

WHITE Wyandottes, Plymouth Rocks, black Minorcas, for sale. George Dunn, Scotch Plains. 9 16 10

INSURANCE on dwellings $4 on $1,000 for 3 years. Abbott, North Ave. tf

WANTED — Experienced girl for general housework. 831 Second place. 9 18 tf

FURNISHED rooms to let; privilege of bath. 444 W. 4th st. 9 21 6

LOST — Pair spectacles on Fourth street or Plainfield avenue. Finder rewarded by leaving at 588 West Seventh street. 9 22 2

TWO 10-room houses in first-class condition; all improvements; sale or rent. F. E. Kinsman or agents. 9 22 tf

WANTED—Bright, honest boy, 16 to 20, to care for horse and deliver orders. L. C. Ortner, Park avenue and Fourth street.

FOR SALE—Double heating stove; large size; nearly new. 89 Prospect place. 9 22 tf

WANTED — Situation as driver or coachman by married man; best of references; address or call. W. B., 836 South Second St., Plainfield. 9 22 3

FOR SALE—Two young Jersey cows; thoroughbred; one registered; in fine condition and milking. W. P. Smith, Belvidere avenue. 9 22 3 eod

TO LET—House, improvements; barn. Mrs. Kenyon, 138 Crescent avenue.

WANTED—Girl for general housework. Call 326 East Sixth street 9 21 tf

WANTED—A neat reliable woman, not under forty, without encumbrances, to care for a pleasant home for one old lady. Address Home, this office. 9 22 6

FOR SALE—Fine dwelling, fourteen rooms; all improvements; gas and electric lights; large lawns with plenty of fruit and shade trees. For particulars address T. B., care of Daily Press. 9 22 3

SECOND-HAND rockaway coupe, made in Rahway at cost of $350 new, will sell for $90. Call at 36 Raymond avenue, near East Front street, Mrs. Huntington.

WANTED — Position as working housekeeper or housework in small family. Address Housekeeper, care Daily Press. 9 22 2

LOST—A contest book. Finder please leave it at Press office.

COUPLE occupying very pleasant house, best location, would rent large front rooms to couple or small family adults, willing to pay fair price for first-class accommodations. Address Franklin Place, Press office. 9 22 2t 26

WANTED—Two general housework-ers, two competent nursemaids at P. Meissner's Intelligence office, 409 a to hung avenue. 9 22 2

A NUMBER of choice building lots for sale, or would exchange them free and clear for free and clear improved property. Charles L. Moffett, 209 North Ave. 9 25 tf

SPECIALTY North Plainfield property; houses to rent and for sale; fire insurance in best companies; insurance against burglary; loans negotiated. Geo. F. Brown, 94 Somerset St. Telephone 160. 9 27 t.

IF you have any real estate, for sale, exchange, or to let, send or bring full particulars to Charles L. Moffett, No. 209 North avenue, Plainfield, N. J. 15 tf

HOUSES for sale, rent or exchanged; insurance placed in all branches; money to loan; appraisements made. Mulford, opposite depot. tf

MONEY to loan on bond and mortgage. Charles L. Moffett, attorney, 209 North avenue. tf

YOU can depend upon an offer for your house, store, farm or lot at the office of D. Foster Updike, 108 East Front street. 8 25 tf

PROPERTY sold, rented, or exchanged. Fire insurance, fidelity bonds, plate glass and burglary insurance; mortgages at 5 per cent. 171 North avenue. Elston M. French. New York Office 141 Broadway, Room 1503 tf

TO LET—316 Park avenue; suitable for milliner, dressmaker or tailor; fine show window. J. E. Martine. 6 5 tf

FARMS for sale; real estate and insurance. Wm. H. Rogers, Washingtonville, N. J. tf

WANTED—Middle-aged woman as maid; must have reference; no objection to color. No. 602 Central avenue, Plainfield. 9 18 3

FURNISHED Colonial residence to let until May 1, possibly longer; finest residential section of Plainfield; 11 rooms; 2 baths; stable and large grounds; reasonable terms to desirable tenants. Elston M. French, Plainfield, N. J. 827 tf

FOR SALE—Pierce chainless bicycle, coaster brake, cushion frame and spring forks; nearly new; will sell for less than half price. VanWinkle, 129 North avenue. 8 19 tf

TO LET—Two pleasant rooms, furnished or unfurnished; convenient to good board. 818 Park avenue. 9 22 6 eod

COMPETENT girl, with first-class references, can get good wages doing general housework. Apply 462 West Fifth street. 9 19 2

WANTED—A 7 or 8 room house; rent moderate; North Plainfield preferred. Address A. M. Vanderbeek, 62 Duer street. 9 16 tf

FURNISHED rooms to let, either single or en suite, with excellent table board. Apply M. B. Lindsey, 602 Central avenue. 9 19 6

IF YOU have seen all the other brokers and haven't got what you want, see me F. M. Bacon, corner North and Park avenues. 9 13 tf

THREE flats and 7-room houses to rent; new buildings. Enquire of Brock, 15 Mountain avenue. 8 31 tf

FOR RENT—Rooms, furnished and unfurnished. Apply Mrs. Culberson, 159 Crescent avenue. 9 8 tf

Office open all day, except 12 to 1; no more "will be back in a few moments or hours;" give me a call, will be glad to see you. Room 4, William Jeffery, 221 Park avenue. 9 21 6

GIRL for light housework; small family. 198 Watchung Ave. 9 21 3

POSITION wanted by first-class cook; best of references. Mrs. Meissner, 433 Watchung avenue. 9 21 3

WANTED—Ironers on ladies' underwear. Skirt Factory, 339 Watchung avenue. 9 21 tf

LARGE pleasant rooms with board; also table board. 134 Crescent avenue. 9 21 tf

FOR SALE—Horse, good roadster; also fine runabout and harness; will sell reasonable to quick buyer. Address W. B., care Press. 9 21 3

FOR SALE—Two cows, one fresh; one full blood Jersey, one grade Jersey. Inquire after 6 o'clock, 49 Grove street. 9 1 tf eod

WANTED—Immediately man who understands job composition and press work for suburban newspaper and job office; permanent position to right party. Apply C. E. Pearsall, Standard office, Westfield. 9 21 3

LOST—White and brindle bull dog, with shoelace collar on; suitable reward. Return to 70 Elm place. 9 21 3

FOR SALE — Cheap, two juvenile wheels, boy's and girl's. 78 Sandford avenue. 9 21 3

WANTED—At once, cooks in small family, $25 per month; also general housekeepers and laundresses. Swedish Intelligence Office, 22 Somerset Place. 9 21 3

TO LET—Four rooms; city water; in private house; Borough; $12; must be small, respectable family. William Jeffery, 221 Park Ave. 9 21 tf

WAITER wanted; also girl for upstairs work. Belmont Restaurant, 119 North avenue. 9 19 3

TO LET—Offices and photograph gallery. 131 East Front St. 5 5 tf

WANTED—5 to 10 acres, with or without buildings, within reasonable distance of Plainfield. J. W., care Press. 19 3

WANTED—First-class chambermaid-waitress. Apply 996 Central avenue, between 5 and 6. 9 17 tf

LOANS NEGOTIATED. J. T. Vail, 177 North avenue. tf

WILL trade a good lot for a good safe. Address office, care Press. 9 21 3

FOR RENT—428 Carlton avenue, modern house; newly decorated; hot water heat, etc. See your agent or keys at 603 Watchung avenue. 9 21 3

WANTS AND OFFERS

FOR SALE—Good business mare, 7 years old; black; sound. Thomas Dyer, South Somerville, N. J.

WANTED—ELECTRIC WIREMEN AND HELPERS; EXPERIENCED MEN WITH TOOLS; GOOD STEADY POSITION TO RIGHT MEN. E. K. SOUTHTWICK, ELECTRICAL CONTRACTOR, PERTH AMBOY, N. J.

WANTED—First-class laundress for Mondays; none other need apply. 50 Washington avenue.

TO LET—5 to 7 rooms, in furnished house, to small family. 828 Somerset street. 9 22 6

TO LET—Two furnished rooms with board. 159 Crescent Ave. 9 22 tf

WANTED—Girl for housework; no washing. 925 West Front street. 9 22 2

WANTED—By a family, consisting of two persons, a white girl, well recommended, for general housework; no washing. Call 32 Myrtle avenue, North Plainfield, on Wednesday and Friday afternoons of this week. 9 22 2

BARN—To let on East Second street, near Watchung avenue; room for two wagons; two stalls; rent $5. Apply at Daily Press office. 9 19 tf

COMPETENT waitress wants position; Plainfield references. Call 543 West Sixth street. 9 22 2

WANTED—At once, cooks and general housework-ers; wages $20 to $25; also competent nursemaid, $20. P. Meissner's, 409 Watchung Ave. 9 22 2

2 WHITE girls, one for cooking and downstairs work, other chamber and waiting; good wages; must come well recommended, last employer. Inquire 835 Kensington avenue. 9 22 tf

EIGHT ROOM house for rent, at $22 50; nearly new; in good condition; all improvements, including gas range; would sell. T. E. Curren, First National Bank. 9 22 2

ITALIAN RIOTERS KILLED.

Officers Obliged to Use Revolvers to Quell Outbreak.

COOPERSTOWN, N. Y., Sept. 22.—A riot by Italian laborers on the Oneonta, Cooperstown and Richfield Springs trolley road resulted in the death of one Italian and the wounding of General Manager Tilton and a deputy sheriff.

The Italians are quartered in shanties a little below the power house at Hartwick. They built an obstruction on the track. The first car which started south was halted. A telephone message to Oneonta brought Receiver Jennings, General Manager Tilton and several deputies. When they set about removing the obstruction the Italians attacked them, firing pistols and throwing stones. Mr. Tilton was hit on the right temple with a stone, and his face was badly cut. Deputy Sheriff French received a bullet wound in the head and was also gashed with a stone. Deputies and employees of the road returned the fire of the Italians, and one laborer was killed. The rest were then quieted, and traffic on the road was resumed. Seven of the rioters were arrested and held for examination.

The trouble grew out of the fact that there is due the Italians two months' wages for work done before the road went into the receiver's hands, but which he cannot pay while the road is in litigation. The laborers have been paid for all work done since the receivership began.

CHICAGO'S CENTENNIAL.

Great Celebration Begins Next Saturday—A Six Days' Programme.

CHICAGO, Sept. 22.—Committees in charge of Chicago's centennial celebration, which begins next Saturday and lasts until the following Thursday night, reported that the preliminary details were practically complete and issued a programme for the six days. Invitations have been sent out for the banquet of mayors, which takes place at the Auditorium on Thursday night, Oct. 1. More than 3,000 invitations have been issued for the Daughters of the American Revolution reception, at which many of the members will appear in gowns of a hundred years ago.

On Saturday night the centennial managers will give a reproduction of the burning of the city in 1871 in a unique display of red fire. One hundred tons of the inflammable material will blaze on the roofs of several scores of the tallest buildings in the down town districts, and for thirty minutes the city will seem to be struggling with a disaster similar to that which resulted in almost total destruction thirty-two years ago. The scene, judging from tests recently made on one of the high buildings, will be thrilling to the extreme, and the display will surely prove an awe inspiring spectacle.

New Jersey School Law Invalid.

TRENTON, N. J., Sept. 22.—The court of errors and appeals has rendered a decision holding the general school law of the state to be unconstitutional. This law is generally known as the McKee law and was passed about two years ago. It was planned to be a general revision of the school laws of the state. The decision holds that it is permissible to place cities in one class and all other municipalities in another class, but that in other respects the law is special. No opinion was filed, and it is not expected that one will be filed inside of several days.

Fast Trolley Travel.

BERLIN, Sept. 22.—A burst of speed at the rate of 114 miles an hour was reached Saturday on the Zossen electric line, but over what distance is not disclosed. The length of the line is eighteen miles. The whole line was guarded, and unprivileged observers were not permitted to approach.

FINANCIAL AND COMMERCIAL.

Closing Stock Quotations.

Money on call easy at 2½ per cent. Prime mercantile paper, 6@6½ per cent. Exchanges, $129,066,917; balances, $6,496,744.

Closing prices:

Amal. Copper	44½	N. Y. Central	119½
Atchison	65¼	Norf. & West	61
B. & O.	79⅝	Penn. R. R.	122⅝
Brooklyn R. T.	57¼	Reading	49⅜
Ches. & Ohio	31¼	Rock Island	25¾
Chi. & Northw.	157	St. Paul	140
D. & H.	156	Southern Pac.	43⅞
Erie	27¼	Southern Ry.	21¼
Gen. Electric	152	South. Ry. pf.	84⅝
Illinois Cen.	131	Sugar	119
Lackawanna	220	Texas Pacific	25⅛
Louis. & Nash.	102¼	Union Pacific	79
Manhattan	131⅞	U. S. Steel	17⅝
Metropolitan	112¼	U. S. Steel pf.	68⅛
Mo. Pac.	93⅝		

New York Markets.

FLOUR—Neglected and nominally lower; Minnesota patents, $4.20@4.55; winter straights, $3.75@3.90; winter extras, $3.30@3.55; winter patents, $3.90@4.30.

WHEAT—Had another severe break under the influence of big Russian shipments, easier cables and fine weather; December, 84½@85c.; May, 85¼@85 9-16c.

RYE—Dull; state and Jersey, 57@58½c.; No. 2 western, 62c. f. o. b. afloat.

CORN—Also declined a cent under bear pressure, inspired by lower cables, favorable weather and bearish crop news; December, 54½@54¾c.; May, 54@54½c.

OATS—Nominal; track, white, state, 42½@46c.; track, white, western, 43½@46c.

PORK—Steady; mess, $15.25@15.75; family, $18.

LARD—Quiet; prime western steam, 8.75c.

BUTTER—Firm; state dairy, 18@20c.; extra creamery, 21½c.

EGGS—Unsettled; state and Pennsylvania fancy mixed, 25@26c.; state and Pennsylvania seconds to firsts, 19@22c.; western extras, 22c.

SUGAR—Raw firm; fair refining, 3⅝c.; centrifugal, 96 test, 3¾c.; refined firm; crushed, 5.50c.; powdered, 5c.

TURPENTINE—Firm at 60@60¼c.

MOLASSES—Firm; New Orleans, 31@42c.

RICE—Firm; domestic, 4¼@4¾c.; Japan, 4¾@5c.

TALLOW—Quiet; city, 5c.; country, 4¾@5c.

HAY—Quiet; shipping, 65@70c.; good to choice, 80@85c.

Live Stock Market.

CATTLE—Market steady; choice, $5.30@5.50; prime, $5.10@5.25; fair, $3.75@4.25; veal calves, $7@7.75.

HOGS—Market higher; prime heavies, $5.35@5.40; mediums, $5.60@5.65; heavy Yorkers, $5.55@5.60; light Yorkers, $5.45@5.50; pigs, $5.30@5.40; roughs, $4@5.50.

SHEEP AND LAMBS—Market slow; prime wethers, $4@4.10; culls and common, $1.50@3; choice lambs, $5.50@5.75.

A FITTING TRIBUTE.

A Citizen of Plainfield Pays a Well-Earned Tribute.

The following public statement of a respected citizen adds one more emphatic endorsement of merit to the scores that have appeared before.

Mrs. R. Wortman, living with her daughter, Mrs. S. E. Cook, of 204 Somerset street, says: "I used Doan's Kidney Pills with good results for severe pains across my back and hips, which no doubt was caused by the kidneys being out of order. It was painful for me to stoop or bend forward and I could not sit ten minutes in one position but had to be continually changing about. I used many different kinds of medicine recommended for kidney trouble but I could not see that any of them benefitted me. Doan's Kidney Pills were procured for me at L. W. Randolph's drug store and it is the only remedy I ever used that gave me any relief. I always keep a supply of them on hand and would not think of being without them."

For sale by all dealers. Price 50 cents a box. Foster-Milburn Co., Buffalo, N. Y., sole agents for the United States.

Remember the name Doan's and take no other.

DEFECTIVE EYES

cause more headache than all other bodily ailments. The remedy is properly fitting glasses. Our advice is FREE.

STILES & CO.

Philadelphia EYE SPECIALISTS

107 E. Front St.

Every Thursday.

Hours:—11:15 a. m. to 1 p. m. and 1.45 p. m. to 4:30 p. m.

SEA BASS

The kind we have make a dinner fit for a king.

They are absolutely the freshest from the waters.

If you want the fish that will tempt the appetite of an epicure—and make a most luxurious meal, try some of our fine, fresh Sea Bass.

ROGERS' SEAFOOD MARKET,
Fred Ivamy Prop'r,
232 W. Second St.

PROPOSALS FOR MACADAMIZING.

Sealed proposals will be received by the Common Council at the Council Chamber, No. 149 North avenue, in the City of Plainfield, at 8 o'clock p. m., on Monday, the fifth day of October, 1903, for doing the work and furnishing the materials for the macadamizing contemplated in the following ordinance, entitled "An Ordinance for the permanent improvement of certain streets and portions of streets of the City of Plainfield with permanent and durable macadam pavement, and to provide the necessary funds in advance of the collection of assessments for benefits;" adopted by the Common Council and approved by the Mayor July 6, 1903, and as provided for in the specifications on file in the office of the Street Commissioner.

Upon receipt of the bids or proposals the Common Council will immediately proceed to unseal the same and publicly announce the contents thereof in the presence of the parties bidding or their agents, provided said parties or agents choose to be then and there present, and also make proper record of said prices and terms.

The right to reject any or all bids is expressly reserved by the Common Council.

A separate price must be named for each street, and proposals must be endorsed "Proposals for Macadamizing."

JAMES T. MACMURRAY, City Clerk.
Dated, September 14, 1903. 9 15 2 tu

Corporation Notice.

Notice is hereby given that the following Ordinance has been introduced before the Common Council, read the second time and ordered engrossed preparatory to its third reading, and that it is the intention of the Council to adopt the same.

JAMES T. MacMURRAY, City Clerk.
Plainfield, N. J., Sept. 14 1903.

AN ORDINANCE

to amend an ordinance entitled "An Ordinance to Establish, Regulate and Control a Fire Department in the City of Plainfield," approved May 4, 1880.

The Inhabitants of the City of Plainfield, by their Common Council, do enact as follows:

Section 1. That Section 10 of said ordinance be and the same is hereby amended, by striking out the word "Foremen" in said Section 10, and inserting in place thereof the word "Captains."

9 15 2 tu

TITUS H. LAURY,
Mason and Builder,
Office, 323 E. Front St.
Tile Setting, Mantel and Front Work

A *Here Your Cash Will Do Double What It Will Do Elsewhere. Yet You're Welcome to Accommodation, If You Want.*

Amos H. Van Horn, Ltd.

43 Years before the people—and we're "celebrating" by offering 43 of the biggest furniture leaders Newark ever knew! Welcome any day, but especially now that it's "anniversary time."

Some of the "43."

10.00 Bookcases	7.25	25.00 Parlor Suits	18.00
13.00 Morris Chairs	9.45	20.00 Bedroom Suits	16.00
12.00 Music Cabinets	7.98	16.00 Sideboards	12.00
4.00 Reed Rockers	2.75	10.00 Extension Tables	6.98
1.50 Smyrna Rugs for	98c	4.00 Enameled Beds	2.98
3.00 Box Seat Dining Chairs	2.25	8.00 Couches for	5.98
4.00 Parlor Tables	2.98	12.00 Dressers for	7.98
11.00 Hall Racks	8.00	9.00 Chiffoniers for	5.89
		11.00 Wardrobe Couches	8.00

2 Big Floors devoted to the Fall Carpets, Rugs, Mattings, Oil Cloths, etc.

The "Portland" Range

The world's leader. First in baking qualities, improvements and economy. Nearly 14,000 homes have the Portland! It's only sold here.

40 other kinds of Ranges just arrived—the finest display ever made. Also Oil Heaters, Pot Stoves, Cylinder and Laundry Stoves.

AMOS H. VAN HORN, Ltd.
Be sure you see "No. 73" and first name "AMOS" before entering our store.
ACCOUNTS OPENED—EASY PAYMENTS
73 MARKET ST., NEWARK, N. J.
Near Plane St., West of Broad St.
All trolleys transfer to our door.

Get Your Groceries at
W. W. DUNN'S
PARK GROCER,
Cor. Duer St. & Lincoln Pl,
and be satisfied. Tel. 931.

W. W. Warnock,
THE BAKER,
144 West Front St.,
COMPTON'S OLD STAND.
BREAD, CAKES, PIES, ETC.
Made of the best Materials.
EARLY MORNING DELIVERY.
Ice Cream a Specialty.

Mrs. John Brown
Successor to
JOHN BURKE and JONES & CO.,
Cesspools and Vaults Cleaned
FROM $2.00 UPWARDS.
Satisfaction guaranteed. Don't give your order until you consult me. Estimates cheerfully given. Leave orders at J. T. Vail's, North avenue. Postoffice Box 728.
FRANK BURKE, Manager.

E. B. MAYNARD.
NEW SHOP. NEW FURNITURE. BEST SERVICE.
Tonsorial Artist.
ALSO CHOICE CIGARS.
141 North Ave., Plainfield N. J.

A. H. ENANDER,
Sanitary Plumbing,
Gas Fitting, Steam and Hot Water Heating.
Contractor For Sewer Connections.
210 PARK AVENUE.

TEN EYCK & HARRIS,
—DEALERS IN—
Lehigh Valley Coal.
Office 221 Watchung Ave Branch Office, Frank Rowley's Drug Store, 178 W. Front St.
TELEPHONES 93 and 97

WM. HAND & SONS,
Moving Vans and Storage Warehouse
FOR FURNITURE, PIANOS, ETC.
136 E. Second St., Plainfield, N. J.
Telephone 1722.
TRUCKMEN AND RIGGERS.
All work will receive prompt attention.

REAL ESTATE AND INSURANCE.
MONEY TO LOAN.
197 North Ave.
Wm. D. Thickstun. John P. Emmons.
Telephone 601.

TRY DOBBINS' NICKEL YARA CIGARS.
228 PARK AVE.

John Johnston.
All the best grades of
COAL
929 South Ave. 'Phone 193

ALEX. LUSARDI,
Foreign and Domestic Fruits,
Choice Confectionery,
Nuts, Cigars, etc.
211 West Front St., Plainfield, N. J.

MARY BECKER,
(Successor to Geo. Dalli)
VAULTS & CESSPOOLS CLEANED
in City or Borough at the lowest prices.
I have added a new tank and pump and am able to clean your vault or cesspool without soiling your yard. Satisfaction guaranteed.
P. O. Box 323, Plainfield, N. J.

M. R. GILES' MEAT MARKET
Park Ave. and W. Second St.
CHOICE MEATS OF ALL KINDS.
My market is first-class in every respect. FRESH VEGETABLES ALWAYS ON HAND
Goods delivered to all parts of the city.

McCullough's STEAM MILL,
21 Steiner Place, North Plainfield.
R. H. McCULLOUGH, Prop.
Sash, blinds, doors, mouldings, scroll sawing turning, etc. Estimates cheerfully furnished.

HOTELS.

HOTEL WALDORF,
EAST FRONT STREET.
HENRY WINDHAM, Prop.
Gottfried Kruger's Extra Beer on draught. Imported Wines, Liquors and Cigars. Hote ac commodations and private dining room.

HOTEL KENSINGTON
(Licensed)
J. H. Staats, Prop.
107 109, 111 NORTH AVENUE.
Everything New and Up to Date.
An Inspection Solicited.

FRANK VAN WINKLE,
129 NORTH AVE.,
Dealer in
Bicycles, Photo Supplies, Kodaks and Gameras.
Bicycles Stored, Cleaned and Repaired.
Developing, Printing and Mounting.

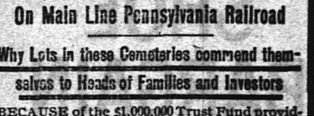

BEST SPECTACLES
$1.00.
Suited to your eyes and fully guaranteed. Money refunded if not satisfactory. Eyes examined without charge.

CARL SILBERT,
15-17 Somerset Street, Plainfield, N. J.

M. ARMSTRONG,
Plumbing & Tinning,
330 Park Avenue.
Telephone 813.

Special price on Spalding Nyack Bicycles
$15.00.
Frucht Cycle and Export Co.
218-224 Park Avenue.

An Ideal Location
Rosedale and Linden Park Cemeteries

LARGEST IN THE STATE
LINDEN, N. J.
Beautiful and Accessible
2 Miles from Elizabeth, 7 Miles from Newark,
14 MILES FROM NEW YORK
On Main Line Pennsylvania Railroad

Why Lots in these Cemeteries commend themselves to Heads of Families and Investors

BECAUSE of the $1,000,000 Trust Fund provided for by the Trustees in each Cemetery, the income from which will keep the properties perpetually beautiful at NO EXPENSE TO LOT OWNERS.

BECAUSE such a guarantee, not found in any other cemetery, assures lot owners that the grounds WILL BE MAINTAINED PERMANENTLY AS BEAUTIFUL PARKS AFTER THE INCOME FROM THE SALE OF LOTS HAS BEEN EXHAUSTED.

LOTS SHOULD BE PURCHASED NOW

BECAUSE MORE ADVANTAGES ARE OFFERED TO LOT BUYERS in a new Modern Park Cemetery than in those established many years and, in most cases, no provision made for perpetual care without extra expense to lot owners. THERE ARE A GREATER NUMBER OF IDEAL LOCATIONS TO SELECT FROM, PRICES OF LOTS ARE ALWAYS LOWER AND TERMS MORE ADVANTAGEOUS.

BECAUSE life is most uncertain and EVERY ONE SHOULD ANTICIPATE THE INEVITABLE BY MAKING A CHOICE NOW OF A FINAL RESTING PLACE.

LOTS WILL PROVE A GOOD INVESTMENT

BECAUSE they are sure to increase in value and can be purchased NOW at the INITIAL or LOWEST PRICE and upon the most ADVANTAGEOUS TERMS.

BECAUSE the properties are ACCESSIBLE TO 4,000,000 PEOPLE, and considering the RAPID GROWTH OF GREATER NEW YORK and its TRIBUTARY CITIES and TOWNS, it is only a question of a SHORT TIME when LOTS in ROSEDALE and LINDEN PARK will EQUAL IN VALUE those of our MOST NOTED cemeteries.

FOR INFORMATION concerning lots in these beautiful Park Cemeteries, and FREE transportation to prospective lot buyers, apply at once to any LEADING UNDERTAKER or offices of the Associations:

Linden Lodge, Linden, N. J.
87 Broad Street, Elizabeth, N. J.
Prudential Building, Newark, N. J.
768 Bergen Avenue, Jersey City, N. J.
10 West 23d Street, New York City.

L. MORALLER & SON,
WATCHMAKERS AND JEWELERS.
219 Park Avenue.

HOAGLAND'S EXPRESS
Baggage Transfer.
Office 302 Park Ave. TEL. 1224.

MILK DEALERS.

A Word About GOOD MILK.
Your milk is one of the most important of your household purchases.
Come here for the very Highest Quality — Milk that's the Richest and receives the most intelligent and careful attention of any in town.
MARCHANT BROS.,
Plainfield Milk and Cream Company.
191 NORTH AVENUE.

PAINTERS AND DECORATORS.

LET ME ESTIMATE ON YOUR
Painting, Decorating and Papering.
Interior Decorations a Specialty. Full line of Paints, Oils, Varnishes, Wall Papers, Brushes, Etc
J. M. GAHART,
SUCCESSOR TO
N. Y. Painting and Decorating Co.,
Cor. Park Avenue and Second Street.

VALUES INCREASED
Let us enhance the value of your property by giving your house a handsome and durable coat of paint, or by decorating your home.
We do the best work in this direction—and we'd very much like to tell you how little it costs.
JAMES C. HANSEN,
141 East Front St.

I. N. WYCKOFF,
PAINTER and DECORATOR,
441 West Front Street.
Papering a speciality.
First-class work my motto.
Tel. 1383 | Glass Furnished and Glazing done.

IMPORTED WALLPAPERS
English, French and German Makes.
C. CONOVER & CO.
Decorators, Painters & Paperhangers.
115 Elmwood Place. Tel. 226 A.

We call your attention to our fine display of
New Wallpapers.
We can't describe the patterns, but they are new, striking and effective, and with our large assortment we are sure to please.
Paints, Oils and Varnishes
WOOLSTON & BUCKLE,
145 North Avenue.

Allen B. Laing,
— Electrician —
Tel. 1331. 134 North Ave.

Chas. E. Vail,
103 Park Avenue,
Watches, Jewelry and Silverware.
Repairing in all its branches.
EYES EXAMINED FREE

Boice, Runyon & Co.,
Park Avenue,
Opp. North Ave., Plainfield, N. J.,
Dealers in
Best Lehigh Coal, Lumber, Mason Materials, &c
Sole Agents N. J. Pulp Plaster

Established 1868.
Picture Frames, Looking Glasses, Artists' Materials. Paintings Cleaned and Restored. Regilding and Repairing. Novelties Suitable for the season.
PHILIP SWAIN,
GILDER AND FRAME MAKER,
317 West Front St.

PHYSICAL CULTURE.

A Few Simple Exercises For Developing Grace of Body.

The present ideal of beauty is the tall, graceful athletic girl. We cannot all be tall, at least not in this incarnation, but every girl and woman may become strong and graceful. It is even claimed by physiculturists that a habitually maintained erect carriage and a steady "stretching up" of the body will in course of time add something to the height. Well, it may be so, but this much, at any rate, is certain—such a position, accompanied by habitual deep breathing, will surely prevent the unsightly slumping down of the body and the thickening about the waist that too often accompany the approach of middle age.

First determine that you can stand well. To know when you do this, test your position. Put your heels together and stand with your back against a wall, perfectly straight. One celebrated physical trainer says the whole back of the body, full length, from heels to head, should touch the wall when we stand correctly; that the properly carried human spine should be perfectly straight, without any of the hollowing which the fashionable corset attempts to accentuate. He declares that only by holding the spine perpendicular can the spinal cord be free from uneven pressure and thus send full stimulus to the great nerve trunks. At any rate, the more nearly you can make the back

EXERCISES FOR THE BACK AND LEGS.

of your legs through their whole length, also your backbone through its whole length, touch that wall the better you stand.

Now for the front of the body. Stand upon one side of a room and approach with a long, free step to the opposite wall. Of course your toes will touch the opposite wall first as you come to it. But now notice concerning the rest of the body. Does your chest or your stomach touch first? If your stomach, then that is all wrong. In the properly developed person the chest stands out forward beyond the stomach and when you walk up to a wall will touch first every time.

The full, round, deep chest is one of the leading marks of beauty in a woman. If you find you have it not, then develop it by holding your chest up and by training yourself to habitual deep breathing. The shoulders themselves have not much to do with elevating the chest. Just draw your lungs upward, and the flabby, spongy muscles around and above the waist will follow.

The deep breathing habit itself will draw your chest upward. Stand erect, back and legs against the wall, clothing absolutely unhampering. From the region of the waist line, also a little below, begin and slowly draw in all the pure air you can hold. It is no good if the air is not pure. Then exhale as slowly as you inhaled. That is all. Habituate yourself to this, and it will develop your chest magnificently, if along with it you constantly stand erect and hold yourself up. The very breathing itself lifts the chest, as you will notice. It is a good plan to take physical exercises standing in front of a mirror, so you can note the effect.

The erect carriage and constantly elevated chest give a carriage so noble that the woman who habituates herself to this attitude will be noticed and admired in a crowd wherever she passes. Strangers will involuntarily conclude she is "somebody." Pity indeed that the correct carriage is so rare among our sex that a woman who possesses it is instantly singled out wherever she goes.

There are some plain exercises that greatly strengthen and limber the muscles of the back, hips and legs and prevent the body from becoming unwieldy and hippopotamus-like. Here is one: Wearing very little clothing, and that entirely loose and unhampering, lie upon the floor flat upon the back, arms at the sides; then, without using hands or arms any more than if you had none, rise from the floor, first to a sitting posture, then upon your feet, straight up. Maybe you cannot do it at first, but practice will soon give power. Think what you would have to do if you were armless and act accordingly in this exercise. Another excellent practice is while lying upon the back on the floor to raise the legs in the air, first one, then the other, at right angles, gradually bringing your feet over toward your head. By and by you will actually be able to touch the floor above your head with your toes while you lie upon the back.

The exercises indicated in the illustration are for strengthening and making nimble the legs and back. They explain themselves, and there is nothing better for the purpose for which they are intended.

MARCIA CAMPBELL.

Blanche O'Halloran
A CUBAN REMEMBRANCE

By R. M. WOOLLEY.

WHEN Captain Stanton Murray left New York for the Philippines on the transport McClellan, he had much to look forward to; not to the dangerous and tiresome hikes that would inevitably fall to his lot there, but his future was redundant with possibilities, and he saw no reason why he should not carve his name deep into the pages of history yet to be written.

Murray was handsome and well-bred; so much so that the aristocracy of New York had found him hard to resist, and he was never slighted as the invitation lists for swell functions were being compiled. To be a captain in the regular establishment at 29 is some little encouragement within itself and in lieu of this his rank seemed incredible until the broad shoulders hove sufficiently close to view to admit sight of the two little silver bars in either strap, which were symbolic of his rank.

But the war and a good record was the making of many a man, so to speak, in the revolution it brought about in the lineal rank of all arms of the service, and because Murray performed a clever little exploit at Santiago that brought him gratuitious promotion through gallantry in action, it was no fault of his, nor was it just cause for the bitter envy and invidiousness from those who were less fortunate yet mayhap more deserving from a lineal point of view. Any man, and certainly any soldier, confronted with a like opportunity to win reward in the service of his country, would have accepted the chance and made the best of it, as did the lucky one. Men who had grown grey as lieutenants were now but captains, and that a shave-tail fresh from the academy in '97 should rise like a rocket from the lowest subaltern grade seemed an injustice intolerable and to a degree unwise.

Yes, indeed, there was much in the future for Capt. Murray, and he knew it; that is he felt it. Mental telepathy told him so. He doted on his good luck and the good luck the future held in store, perhaps a bit selfishly, but nevertheless surely. He paid tribute to the goddess of fortune in an attempt to arrest the attention of the fair dame every time he raised a glass to his lips.

True to the law of nature the captain was not satisfied with what he already had but craved for more.

He managed to engage himself to pretty Dorothy Seaton just before leaving New York and he was animated and vain. That was another streak of fortune worthy a celebration and everybody at the army and navy had their habit with Capt. Murray that day, though no toasts were said to the young and popular woman, for the professor of arms was reticent and reserved on this subject out of respect for the sweetest woman in town.

He simply remained silent and offered no excuse for his liberality and high spirit, much to the chagrin of the curious element.

Murray had striven for the wealthy hand of Miss Seaton for months; yes, even prior to his trip south from David's island, and his devotion had been continual since his return from Cuba. But his gallantry in action far outshone his preseveranee in affairs of the heart and it was only due to the forced attentions of a crabbed old lieutenant colonel of engineers, who had performed no other duty than that of chair-warming in the capitol, that the dashing captain made his successful advance and won the day.

Then an important piece of news given him by a friend in congress as he was about to go aboard the transport produced a compound paroxysm of hilarity, impatience and anxiety. The congressman was using his influence to have Murray sent as military attache to Berlin and to what higher detail could a young captain aspire to than representing his country abroad? It was because of this encouraging announcement that Miss Seaton consented to hasten the wedding day about a year sooner than was anticipated in the beginning.

The human is an impatient, complaining creature at times, especially in event of good and unexpected fortune, and to Murray the day when Miss Dorothy Seaton would discard that name for his, seemed far, far away. Somehow the lieutenant colonel could not be driven from his imaginative state of mind and the mere recollection of a silver leaf made his blood run hot. Until Dorothy should become Mrs. Murray the captain thought her not quite safe from the ardor and persistency of engineer duty.

Murray was jealous and for nothing.

These perplexities of the heart surmounted all the whisky sour he could decently dispose of while en route to the east and the journey through the canal seemed a long one. So haunted did he become with mental pictures of rivals on bended knees at the feet of the queenliest girl in Gotham that there was no peace of mind, and three letters full of love and advice relative to the management of unwelcome suitors were mailed to his betrothed before leaving Malta. These were followed by another of bulky proportions and of the same tenor of text at Aden, and still another at Colombo.

The captain frequently resorted to his favorite whisky sour, but for the first time they failed in their stimulative offices and thoughts of a new and more effective glass of beverage often possessed him.

There was a long delay at Singapore owing to a disabled rudder, but Murray, contrary to his disposition, for once refused to join the jolly party of adventurers going from the ship for an excursion into the interior. The big fellow was lovesick and wished he was out of the service. The service just now was the only barrier between him and his. The future now held nothing save hikes, continual hikes into the dense insect-ridden jungles after the ellusive insurrecto—but then a stray Mauser ball might pass his way and terminate it all. Then a transport would be named in his honor and the nation for which he had died would remember him gratefully for a time and then forget just as Dorothy would forget also. Strange what a flutter woman can make in the hearts of the brave; but love beseemeth all men, weak or strong.

Murray, in his dark hours, which were many at this period, said that the congressman would never succeed in having him sent on the Berlin detail as he had hoped. If, as the congressman said, the president had promised such a favor, the executive would forget it as the captain fell into oblivion in the hills of the east. The drawing room element of mankind in New York, or the colonel, would press their demands, and Dorothy, in his absence, might forget her promises. Their engagement seemed so quick and phantom-like to him; she might think him joking and playing with her heart, as is done so often, seemingly for practice, among the sexes in society. If not that she might despair of his return and, in her despondency, give herself away, and then, ah, then—then there was more whisky sour and another cigarette.

This sort of lamentation was suffered by Murray for nearly a month, at the end of which time he had arrived in the Division of the Philippines for duty and found himself sole ruler of Bacour, a little city of nipa huts far into the interior of Cebu. "El Captain," as the over-polite and treacherous natives would say, was monarch of all his eyes and field glasses surveyed; but still the captain was far from being a happy man.

Military rule prevailed throughout the archipelago and Murray, commanding the district in which he was posted, was a sovereign, kind and just, but proud and formal, with nothing save a plain, white casa for a palace and a bamboo chair for a throne.

In view of his long and distasteful voyage two mails had arrived in the islands via San Francisco since his departure from New York, the last of which brought him a crushing letter from Dorothy. Crushing because that sensible little woman had taken righteous offense at the writer's ungrounded suppositions. He was mistaken in her nature. His love-lorn epistles, written while enroute, had insinuated that she was frivolous and fickle, incapable of making an agreement to keep in sacred trust and faithfulness until his return. She said his apprehensions were an insult to her womanliness and she desired an apology.

[CONTINUED]

Girlish and Mannish America.

When it is here remarked that the male American is declaring symptoms of dawning effeminacy no occasion is offered for indignant reprobation. The average American has so much thorough masculinity that he can spare enough to dower a less vigorous people. What is meant is that the natural reaction to the paramountcy of the American girl has set in. As she shares the pursuits, the pleasures and the liberties of her brothers and imposes her commands upon them she becomes more masculine, they more feminine; her shoulders square off; theirs begin to slope. She dons the sweater and blazer and wears her skirts shorter and shorter; they take to pink shirt waists and clocked open work stockings, and their ever baggier trousers, worn so long that they have to be turned up at the bottom, seem fashioned on a seraglio pattern.—N. Y. Mail and Express.

Pumice-Stone Bricks.

The large deposits of volcanic sand and pumice which are found in Germany between Coblenz and Andernach are now being utilized for brick-making, and an extensive industry has been formed there. The pumice is broken up and screened to a suitable size, after which it is mixed with the sand and a certain proportion of lime and water. This mixture is poured into iron molds with removable wooden bottoms, upon which the bricks, when the material has set, can be dried. After exposure to the air for a short time the bricks are ready for shipment. No modern machinery is employed, the work being done by hand, a good workman turning out about 1,500 bricks per day.—Chambers' Journal.

Summer is here, and all the
Leading Periodicals
and the
New York & Plainfield Papers
can be found at
HARPER'S,
411 Park Ave., Plainfield, N. J.

PENNSYLVANIA RAILROAD.

The Standard Railroad of America.

PROTECTED THROUGHOUT BY THE ELECTRIC AUTOMATIC BLOCK SIGNAL SYSTEM.

On and After Sept. 15, 1903.

Trains will leave Elizabeth as follows:

† 9 38 a m—Fast Line daily, with Pullman Vestibule Parlor Cars, for Pittsburg and Cleveland, Northern and Eastern Pennsylvania.

† 4 07 p m—Western Express daily, with Vestibule Sleeping Cars and Dining Car, for Pittsburg and Chicago, for Toledo, except Saturday.

† 8 07 p m—Pacific Express daily, with Pullman Vestibule Sleeping Cars, for Pittsburg and Chicago, daily, for Knoxville, via Shenandoah Valley Route, for Cleveland, except Saturday.

Seaboard Air Line Express, 1 37 p m daily.

FOR BALTIMORE, WASHINGTON AND THE SOUTH—1 06, 8 24, 9 07, 10 06 a m, 1 37, 10 08 p m On Sunday at 1 00, 9 07, 10 06 a m, 1 37, and 10 07 p m

FOR NEWARK AND NEW YORK—3 03, 5 13, 5 49, 6 12, 6 35, 6 55, 7 14, 7 40, 7 46, 7 55, 8 04, 8 07, 8 16, 8 30, 8 35, 8 48, 8 56, 9 17, 9 26, 9 47, 10 17, 10 47, 10 56, 11 06, a m, 12 52, 1 04, 1 55, 2 20, 2 37, 3 45, 4 41, 4 53, 5 33, 5 59, 6 37, 6 48, 6 58, 7 02, 7 21, 7 56, 8 17, 9 10, 10 13, 10 47, 11 14, 11 56 p m. Sundays, 3 03, 5 13, 7 54, 8 09, 9 00, 9 31, 10 16, 10 57, 10 55 a m, 12 44, 1 38, 2 49, 3 44, 4 55, 5 24, 7 02, 7 09, 7 55, 8 30, 9 00, 10 16, 11 46, 11 56 p. m. For New York only, 6 25, 6 50, 8 16, 8 51, 11 47 a m, 2 48, 3 26, 3 49, 4 55, 5 45, 8 54, 9 45 p m week days, 6 25, 6 50, a m, 12 33, 2 20, 5 45, 9 45, p m, Sundays.

FOR PHILADELPHIA—1 00, 6 45, 8 06, 8 36, 9 07, 9 36, 10 06, 11 40 a. m, 12 40, 1 37, 2 04, 3 36, 6 37, 7 35, 7 44, 8 37, 10 08 p. m. Sundays, 1 00, 6 51, 9 07, 10 06, 10 40 a. m. 1 37, 5 52, 6 37, 7 44, 8 37, and 10 07 p. m.

FOR ATLANTIC CITY—Through Vestibuled Express Trains, Buffet Parlor Cars, Passenger Coach, and Combined Coach, 10 38 a. m. and 3 36 p. m. week-days. Express 1 00 a. m. and 12 40 p. m, week-days, Sundays, 1 00, 6 51 and 8 38 (Through Vestibuled Train, Pullman Parlor, Dining and Smoking Cars and wide Vestibule Coaches) a. m.

FOR ATLANTIC CITY—Via Delaware River Bridge Route, 1,00 and 12 40 p. m. week days, 1 00 and 6 51 a. m. Sundays.

FOR CAPE MAY—Express, 1 00 night, daily, 1 37 p. m. week days.

For Lake Placid (Through Sleeping Car), 5 45 p. m., Mondays, Wednesdays and Fridays.

FOR RAHWAY—1 00, 6 40, 6 46, 7 10, 8 06, 9 00, 9 07, 9 46, 11 14, 11 40 a. m. 12 56, 1 12, 2 05, 3 11, 3 46, 4 08, 4 53, 5 03, 5 30, 5 48, 6 06, 6 09, 6 19, 6 37, 6 45, 6 56, 7 02, 7 50, 7 44, 8 14, 8 53, 9 54, 11 02, 11 47 p. m., and 12 33 night, week-days. Sundays, 1 00, 6 51, 8 43, 9 46, 10 25, 10 40 and 11 44 a. m. 12 50, 1 50, 2 47, 3 25, 4 43, 5 19, 5 40, 5 52, 7 05, 7 37, 7 44, 8 14, 8 47, 9 15, 10 15, 11 00 and 11 46 p. m.

FOR NEW BRUNSWICK—1 00, 6 46, 7 10, 8 06, 9 07, 11 40 a. m. 12 40, 1 37, 2 04, 3 44, 4 38, 5 09, 5 36, 6 05, 6 37, 6 45, 7 44, 8 37, 10 08, 11 08 p. m. Sundays, 1.00, 6 51, 9 07, 9 46, 10 40 and 11 44 a.m. 12 50, 1 37, 1 50, 5 52, 6 37, 7 44, 9 13 and 10 07 p. m.

FOR WOODBRIDGE AND PERTH AMBOY—8 40, 9 46, 11 14, a m, 12 56, 3 11, 4 53, 5 47, 6 13, 7 20, 9 54 p m, and 12 33 night, week-days. Sundays, 10 25, 11 44 a m, 5 40 and 10 15 p m. For Perth Amboy only, 47 39 p m week-days.

FOR EAST MILLSTONE—7 10 a m, 12 40 and 5 36 p m week-days.

FOR TRENTON—1 00, 6 46, 7 10, 8 06, 8 36, 9 07, 9 36, 10 06, 11 40 a m, 12 40, 1 37, 2 04, 3 36, 6 37, 7 35, 7 44, 8 37, 10 08 p m. Sundays, 1 00, 6 51, 9 07, 10 06, 10 40 a m, 1 37, 5 52, 6 37, 7 44, 8 37 and 10 07 p m.

FOR LAMBERTVILLE, PHILLIPSBURG, MANUNKA CHUNK AND STROUDSBURG, VIA TRENTON—6 46, 8 36, 10 06 a m. 12 40 (Saturdays only), 3 33 and 6 37 p m, 6 51 a m and 6 37 p m Sunday.

FOR FLEMINGTON—6 46 and 11 40 a m and 3 33 p m.

FOR JAMESBURG VIA MONMOUTH JUNCTION—8 06 a m, 2 04, 4 38 p m week-days.

FOR FREEHOLD VIA MONMOUTH JUNCTION—8 06 a m, 12 40, 4 38 p m week-days. Sundays, 9 07 a m.

FOR LONG BRANCH, ASBURY PARK, OCEAN GROVE, AND POINTS ON NEW YORK AND LONG BRANCH R. R., 9 36, a m, 12 56, 3 06, 5 43 and 7 38 p m week-days. Sundays, 10 25, a m and 5 40 p m. Stop at Interlaken for Asbury Park and Ocean Grove on Sundays.

FOR BROOKLYN, N. Y.—All through trains connect at Jersey City with boats of Pennsylvania Annex, affording direct transfer to and from Fulton street, avoiding double ferriage and journey across New York City.

LEAVE NEW YORK FOR ELIZABETH—From West Twenty-third Street Station, 6 05, 6 25, 7 25, 8 10, 8 25, 8 55, 10 25, 10 55, 11 55 a m, 12 10, 12 25, 12 55, 1 25, 2 25, 2 55, 3 55, 4 25, 4 55, 5 10, 5 25, 5 40, 6 55, 6 70, 8 25, 9 55, 7 25, 8 10, 8 55, 9 25, 9 55, 10 55, 11 45 and 12 10 night. Sundays—6 05, 7 55, 8 55, 9 25, 9 55, 10 55, 11 55 a m, 12 55, 1 55, 2 25, 3 55, 4 25, 4 55, 6 10, 6 40, 6 55, 7 25, 7 55, 8 25, 9 25, 9 55, 10 55 p m, and 12 10 night.

"f" Stops on notice to Agent or on signal, For time from Desbrosses and Cortlandt streets consult local time-tables to be procured from agents.

W. W. ATTERBURY, Gen'l M'g'r. J. R. WOOD, Pass. Traffic M'g'r.

GEO. W. BOYD, General Passenger Agent.

T. M. INGRAHAM,
SCAVENGER
VAULTS AND CESSPOOLS CLEANED
DAY OR NIGHT.
Good work at reasonable prices.
Satisfaction Guaranteed.
P. O Box 632. Plainfield, N. J.

THE NEW CENTURY TYPEWRITER.

WILLIAM H. KIRCH,
Carpenter and Builder,
66 Duer St.
Estimates cheerfully given.
Jobbing promptly attended to.
TEL. NO. 2021.

JOHN WIRTH
(Successor to Henry Liefke.)
Bakery & Confectionery
201-203 West Front St.
Tel. No. 703.
All Orders Delivered at Short Notice.

Reading System
New Jersey Central.

Stations in New York foot of Liberty, and South Ferry, Whitehall Streets.

TIMETABLE IN EFFECT SEPT. 13, 1903.

For New York—3 17, 3 37, 5 25, 6 02, 6 20, 6 57, 7 25, 7 40, 7 55, 8 02, 8 11, 8 30, 8 34, 8 46, 8 57, 9 06, 10 00, 11 30 a. m., 12 02, 12 45, 1 15, 2 21, 3 02, 3 40, 4 17, 4 47, 5 04, 5 34, 6 02, 6 32, 7 05, 7 30, 8 05, 9 40, 10 17, 11 55 p. m. Sunday—3 17, 3 37, 5 25, 7 41, 8 05, 8 58, 9 05, 10 05, 11 10 a. m., 12 02, 12 58, 1 05, 2 05, 3 15, 3 30, 5 41, 6 45, 6 58, 8 13, 8 28, 9 03, 9 58, 10 39 p. m.

For Newark—5 32, 6 32, 7 05, 8 07, 7 35, 8 11, 8 24, 7 45, 8 30, 8 50, 9 37, 11 30 a. m., 1 15, 2 21, 3 40, 3 44, 5 03, 5 32, 6 17, 6 47, 6 32, 6 32, 7 05, 8 30, 9 40, p. m. Sunday—7 41, 8 42, 10 05, 11 10 a. m., 12 56, 1 45, 3 30, 5 41, 6 45, 6 32, 8 13, 8 28, 9 03, 10 32 p. m.

For Somerville—5 32, 7 12, 8 51, 9 36, 9 54, 11 00 a. m., 1 01, 2 03, 2 11, 3 33, 3 44, 4 39, 5 05, 5 30, 5 57, 6 04, 6 19, 6 41, 7 12, 7 33, 8 03, 8 31, 9 07, 10 22, 11 30 p. m., 12 59 night. Sunday—8 25, 9 43, 11 14 a. m., 2 03, 3 40, 5 37, 6 35, 8 30, 10 15, 11 16, 11 25 p.m.

For Flemington—7 12, 11 00 a. m., 2 11, 5 30, 6 19 p. m. Sundays—9 43 a. m., 5 07 p. m.

For Phillipsburg and Easton—5 25, 9 21, 9 54 a m, 2 11, 5 30, 6 41 p. m. Sunday—5 45 a. m., 2 03, 6 35 p. m.

For Bethlehem, Allentown and Mauch Chunk—5 25, 9 54 a. m., 2 11, 5 29 p. m. Sundays—5 45 a. m., 2 03, 6 35 p. m.

For Wilkesbarre and Scranton—5 25, 9 54 a m; 5 45 p m. Sundays—5 45 a. m., 2 03 p m.

For Long Branch and Ocean Grove, etc—8 11, 11 25 a m. 2 11, 3 44, 4 47, 6 32, 11 16 (Mondays excepted) p m. Sunday (except Ocean Grove)—8 52, a m, 3 30 p m.

For Lakewood, Toms River and Barnegat—8 11 a m, 1 18 3 44 p m. Sundays—8 52 a m.

For Atlantic City—8 46 a m, 3 40 p m.

For Philadelphia—5 17, 7 44, 8 32, 9 14, 9 44, 10 44, 11 14, 11 44 a m, 12 46, 1 29, 3 11*, 3 44, 5 29*, 7 24*, 8 21, 9 37* p m, 1 17 night. Sunday—5 17, 5 45, 9 55, 11 14 a m, 1 29, 2 45, 4 55, 5 37*, 6 39*, 9 47 p m, 1 17 night.

For Reading and Harrisburg—5 17, 5 25 8 32, 9 54, (10 44, 11 44 Reading only), a m, 2 11, (5 45 through train), 1 17 night. Sundays—5 17 a m, 2 06, 5 37, 6 39 p m, 1 17 night.

For Pottsville, Sunbury and Williamsport—5 17, 5 25, 9 54 a m, 2 11 5 21 p m, 1 17 night. Sundays—5 17 a m, 2 03 p m, 1 17 night.

For Baltimore and Washington—9 14, 11 14 a m, 1 29, *2 11, 4 16 (Parlor cars only, Royal Limited), *5 29, 7 24* p m, 1 17 night. Sundays—1 29, 11 14 a m, 2 45, 5 37*, 6 39* p m, 1 17 night.

*Change cars at Bound Brook.

W. G. BESLER, Vice Pres. & Gen. Man'gr.

C. M. BURT, Gen. Pass. Agent.

Lehigh Valley Railroad.

Time Table in Effect May 17, 1903.

LEAVE SOUTH PLAINFIELD, N. J.

8:21 a.m. daily (except Sunday) local to Mauch Chunk.

9:09 a. m. daily for Easton, Wilkes-Barre, Rochester, Buffalo and principal intermediate stations, connects at Depew Junction for Niagara Falls and Suspension Bridge.

1:57 p. m. daily local for Easton, Mauch Chunk, Hazleton, Pottsville and Shenandoah.

4:58 p. m. daily (except Sunday) "Wilkes-Barre and Scranton Express" Solid vestibule train to Wilkes-Barre, Through Parlor Car via D. & H. R. R to Scranton and Carbondale.

6:21 p. m. daily (except Sunday) local to Easton.

6:40 p. m. daily solid vestibule train to Buffalo, Toronto and Chicago and principal intermediate stations except Rochester

FRANK BUWLEY, City Ticket Agent, 125 West Front Street, Plainfield, N. J. Telephone 112-B.

Arrival and Departure of Mails

PLAINFIELD POSTOFFICE.

Office opens 7 a. m., closes 7 p. m. On Saturday's close half hour later.

NEW YORK MAILS.

Arrive—7:30, 9:40, 11:30 a. m.; 2:30, 5:30, 6:30 p.m. Close—7:30, 9:30 a. m.; 1:00, 3:15, 6:30, 7:35 p. m.

SOMERVILLE and MASTON.

Arrive—9:40 a. m.; 3:15 and 7:30 p. m. Close—7:30 a. m.; 1:45 and 4:30 p. m.

ELIZABETH—Direct.

Close—1:00 p. m.

PENNSYLVANIA—West of Easton

Close 12:35 p. m.

NEWARK—Direct.

Arrive—9:40 a. m.; 2:30, 5:30 p. m. Close—7:30 a. m.; 1:00, 2:15 and 6:00 p. m.

PHILADELPHIA—Direct.

Arrive—7:30, 9:40, 11:30 a. m.; 2:30 and 7:00 p. m. Close—7:30 and 9:30 a.m.; 12:05, 4:30 and 7:45 p.m. Through fast mail for West and South close 6:30 and 6:45 p. m.

Through fast mail for East, close 1:00 and 6:45 p. m.

WATCHUNG, WARRENVILLE & GALLIA (Mt. Retiol.)

Arrive—1:30 p. m. Close—8:30 a. m.

SUNDAY MAILS.

Office open from 9:30 to 10:30 a. m. Mail closes at 6:15 p. m.

E. H. BIRD, P. M.

STONE
AT
Bartle's Stone Yard
Yard: Corner Church and Second Streets.
Cut Stone, Building Stone—all kinds.
FLAGGING AND CURB STONE.
Have some 18-inch and 2 and 3-ft. walk very cheap. Leave orders for your foundation and cesspool stone with us.

H. Eggerding,
121 Park Ave., Manufacturer of the celebrated
C. O. D. CIGAR.
The best 5c cigar in the State, and made on the premises from the finest Havana. Clear Havana cigars a specialty. A large assortment of the choicest brands of domestic cigars.

AUDSLEY'S ART STORE,
Maurice A. Audsley, Manager
No. 138 East Front Street.
Fine Portraits and Enlargements.
Pictures and Artists' Materials.
Artistic Framing a Specialty
VISITORS ALWAYS WELCOME.

SMALLEY BROS.,
147 North Avenue,
Butchers.
Everything usually found in a first-class market.
Roasting & Broiling Chickens Specialty
Jersey Pork and Sausage.
Chicken Livers & Hearts Always on Hand.
Orders called for and delivered.
Telephone 83 A

LADIES DESIRING—
Knife-Pleating or Plaiting
done will please leave their orders at No. 25 Duer street and it will receive prompt attention.
MRS. FORCH.

NEED MONEY?
MONEY MONEY
We'll loan you from $10 to $300 immediately.
BORROW HERE.
There's no delay—no red tape. We take
FURNITURE,
pianos, etc., as security—let you keep the goods, too.
Positively No Publicity
of any kind. Our rates are the VERY LOWEST. You can pay us back in little installments to suit you.
If you cannot call, write, and we'll send our representative to you.
We make loans in PLAINFIELD and all suburban towns.
Mutual Loan & Investment Co.,
118 Market St., Newark.
New Wood Bldg. Rooms 24-25. 2d floor.

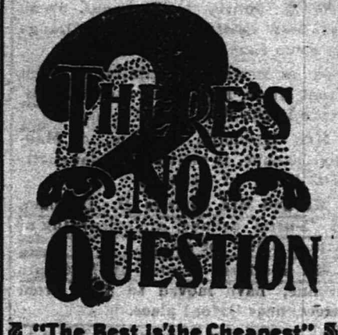

"The Best is the Cheapest"
in regard to the treatment of your —TEETH—
Our experience as dentists, also our methods and prices are worthy of your consideration.
DRS. LEONARD,
104 E. Front St., Plainfield.

LIEFKE & LAING,
Insurance and Real Estate
No. 146 Park Ave.
Real Estate Appraised. Properties Sold and Rented. Loans Negotiated.

J. C. Pope & Co.,
INSURANCE AGENTS.
110 East Front St., Plainfield, N. J.

HERMAN HANSEN,
CARPENTER AND BUILDER,
21 Regent Street.
Tel. 2542.

50 YEARS' EXPERIENCE
PATENTS
TRADE MARKS
DESIGNS
COPYRIGHTS &c.
Anyone sending a sketch and description may quickly ascertain our opinion free whether an invention is probably patentable. Communications strictly confidential. Handbook on Patents sent free. Oldest agency for securing patents.
Patents taken through Munn & Co. receive special notice, without charge, in the
Scientific American.
A handsomely illustrated weekly. Largest circulation of any scientific journal. Terms, $3 a year; four months, $1. Sold by all newsdealers.
MUNN & Co. 361 Broadway, New York
Branch Office, 625 F St., Washington, D. C.

FOWLER'S,
The Manufacturing Confectioner.
Pure Home-made Candies, Chocolates and Bon-Bons Fresh Daily. Hot and Cold Drinks of All Kinds, Ice Cream and Water Ices. Orders delivered promptly.
Tel. 1005. 131 E Front St.

S. HIRSCH,
The New York Ladies' Tailor & Furrier
432 Watchung Avenue.
I have opened the season of the Fall of 1903 with a full line of imported French Models. I invite the ladies of Plainfield to examine my models before giving their order. Tel. 2403

CHIRON OINTMENT
CURES PILES SKIN DISEASES AND RELIEVES CONSTIPATION
GUARANTEED TO CURE OR MONEY REFUNDED
At druggists or direct. Samples for the asking.
THE CHIRON COMPANY, Plainfield, N. J.

Keep Your Eye On Us
We have in stock all the latest new and rare Flowering Shrubs, Rose Bushes, Vines and Hedge Plants. Shade Trees, large and small. Fruit Trees and Bushes, Evergreens and Canada Unleached Hardwood Ashes.
Belleview Avenue Nursery Co.
Off Park Avenue, near Hillside Cemetery.
TELEPHONE CALL 2171.

DRUGGISTS.

YES!
We will send you
A Bottle or Case
OF
WATCHUNG WATER.
Tel. 756.
Powers' Somerset Pharmacy.

Keep your skin smooth and soft by using
SCHREINER'S
WITCH HAZEL SOAP.
Makes good lather with hard water.
10c a cake. 3 for 25c.
SCHREINER'S Pharmacy,
Cor. Park Avenue and Second Street.
Telephone 671.
LOWNEY'S CANDIES.

SODA
With Fruit Syrups
Second to None.
MALLINSON'S
LIBERTY AND FOURTH STS.
Segars are one of my specialties

Fruited Ice Cream.
Pure, rich ice cream, our own make, with fruit dressing. The most delicious and satisfying combination. Try this dish at our fountain.
DUDLEY S. MILLER, Druggist.
Cor. Park Ave. and Fourth Street.
Tel. No. 203. Prompt Delivery.

Are You a Plunger?
There is certainly a great deal of pleasure in your bath, providing you use Nagle's Violet Ammonia, and Demulcent Cream of Witch Hazel Soap, which are necessary articles to make up and beautify the skin. Use Nagle's only, made of purest materials.
C. M. NAGLE'S
PRESCRIPTION PHARMACY,
West Front and Grove Streets,
Tel. 77a. Plainfield.

Hodges Pharmacy.
Reliable goods in all Departments.
Agency for Belle Mead Sweets.
Tel. 210 A. Y.M.C.A. Building.

MONEY.
New Jersey Loan Co.,
740 Broad Street, Opposite Postoffice,
NEWARK, N. J.
BRANCH OFFICE:
First National Bank Building,
111-113 E. Front St., Plainfield, N. J.
Room 3. Second Floor.
Loans on Furniture, Pianos, Organs, Horses, Wagons, Etc., WITHOUT DELAY.
Allowing you to pay us back in payments to suit your convenience.
OUR BUSINESS IS CONFIDENTIAL
and as the security is left in your possession your friends need not know about it.
OUR OFFICES ARE PRIVATE
and we will be pleased to explain our rates, as we are anxious to get them before the public knowing they are the cheapest in the State.

TELEPHONE No. 2514 WATCHUNG SPRINGS.

Henry J. Wierenga,
Expressman and Truckman.
All kinds of Express and Trucking business promptly attended to.
Leave your orders at store of Joseph Sattela, Piano and Organs, No. 108 North Avenue, and the same will receive immediate attention.

J. W. VAN SICKLE,
122 North Ave., Plainfield, N. J.
Fresh & Salted Meats
Game in Season. Philadelphia Scrapple.
Orders called for and delivered promptly.
Telephone No. 631 a.

EXPERT
WATCH REPAIRING
At DOANE'S,
115 PARK AVE.

VAN WORMERS MUST DIE.

Governor Odell Refuses to Commute Their Sentence.

NEWBURG, N. Y., Sept. 22.—Governor Odell has refused to grant the application of former Judge J. Rider Cady for commutation of the sentence of the Van Wormer boys, who have been condemned to death for the murder of their uncle, Peter A. Hallenbeck, in Columbia county. This was the final appeal for the three boys, and they will be put to death in the electric chair on Oct. 1.

In refusing the application the governor says:

"In the matter of the application of Willis Van Wormer, Burton Van Wormer and Frederick M. Van Wormer for executive clemency, The prisoners were convicted in the county of Columbia in the month of April, 1902, upon an indictment charging them and Harvey Bruce with the crime of murder in the first degree in killing Peter A. Hallenbeck by shooting him and were sentenced to be executed. They were ably defended on the trial by skillful and experienced counsel, and the whole case was afterward carefully reviewed by the court of appeals and the conviction affirmed, the court saying in an opinion in which all the judges concurred that it was difficult if not impossible to see how any conscientious jury could have found a verdict other than that rendered.

"The case is now before me in an application for a commutation of the sentence from the death penalty to imprisonment for life, various grounds being urged, the principal of which is that, although the evidence may have been legally sufficient to sustain the verdict, still 'that the design to kill, if any such design existed, was so suddenly formed as to make it extremely doubtful whether the killing was so deliberate and premeditated as to make the offense the crime of murder in the first degree.'"

RODE TWO THOUSAND MILES.

Trooper Came From Oklahoma to West Point on Horseback.

NEWBURG, N. Y., Sept. 22.—Trooper Davis of the Eighth United States cavalry has reached West Point, being the first of a detachment of twelve troopers who started from Oklahoma thirty-nine days ago on a test ride of 2,000 miles. The men were allowed to eat and sleep when they pleased, relays of horses being provided every thirty miles, the object of the ride being to cover the distance in the shortest practicable time.

Davis, being the lightest man of the party, led his comrades at the start and thus had the advantage of getting the pick of mounts at the relay stations. He rode up the east bank of the Hudson after reaching New York until near Garrison, where his horse gave out. The ferry having stopped running, he reported his arrival by signaling across the river to West Point. Then he came on to this city and then proceeded to his destination.

Davis weighed 137 pounds when he started and now weighs but 108 pounds. He was very tired, but happy to think he had broken the record for the distance, which is forty-five days. The ride is one of several taken to test the stamina of men and horses, made at the suggestion of General Young, the new chief of staff.

The Man Behind the Gun.

WASHINGTON, Sept. 22.—A bulletin was posted at the navy department to the effect that Henry Ward Treanor was the man behind the battle ship Indiana's eight inch gun that put four successive shots through the bull's eye of the 17 by 21 foot target at the 1,400 and 1,600 yards range during the recent target practice of that vessel. Treanor enlisted as a seaman at St. Paul, Minn., in July, 1901, and has been a gun pointer since Jan. 1 last.

Pension For Faithful Conductor.

SUFFERN, N. Y., Sept. 22.—D. Cooper, a conductor on the Erie, has just finished his fifty-third year in the service of the road and has been informed that he is entitled to a pension. Mr. Cooper entered the employ of the road in 1850. After acting for several years as baggageman and station agent he became a conductor, running on the main line between Jersey City and Suffern for twenty-two years.

Frisco to Boston by Auto.

BOSTON, Sept. 22.—After a run of seventy-five days two automobilists have arrived here from San Francisco and prepared for a day of rest before continuing their journey to Portland, Me. The men had made the trip from San Francisco in a five horse power machine weighing 800 pounds, about the lightest machine that has yet made the transcontinental trip.

Ohio Attorney Dead.

MARIETTA, O., Sept. 22.—Hon. William G. Way, one of the best known attorneys in southern Ohio and a member of the Ohio legislature in 1871-72, died suddenly here last night of apoplexy, aged sixty-one years. He was president of the Dime Savings society.

Married In Haste.

UTICA, N. Y., Sept. 22.—W. Dell Balch of this city and his bookkeeper, Rose Lynch, were married on the north bound Adirondack express just after leaving Remsen, where Mr. Balch had hastily secured the attendance of a minister. The latter left a barber's chair half shaved to catch the train. The bride's family objected to the match and were sending her away.

Professor Jenks Going to China.

ITHACA, N. Y., Sept. 22.—Professor J. W. Jenks of the Cornell faculty will be granted a year's leave of absence from the university at the next meeting of the board of trustees and will sail for China within three weeks.

"The Elixir of Life"

is the latest name given to Life Insurance. It has certainly added years to many a man's life by relieving him from worry regarding the future. Have you availed yourself of it?

The Prudential

Insurance Co. of America.

Home Office: NEWARK, N. J.

JOHN F. DRYDEN, President.
LESLIE D. WARD, Vice President.
EDGAR B. WARD, 2d Vice President.
FORREST F. DRYDEN, 3d Vice Pres't.
EDWARD GRAY, Secretary.

C. E. BALL, Sup't., Rooms 2-3-4, Bank Building, E. Front St. and Park Ave. 1781
Box 796, Plainfield, N. J. Telephone No. 1343

SPORTING NEWS.

GOLF.

This is the standing by points for the Golf Committee cup at the Hillside Tennis and Golf Club:

Olaf Sangstad	15
Walter Peterson	15
H. Reeve Stockton	14
Frank O. Reinhart	9
H. D. Hibbard	7 1-3
Augustus R. Fisk	7
Arthur Murphy	6 1-3
F. O. Talmadge	6 1-3
W. L. Glenney	6
E. B. Shoemaker	6
Julius Erickson	5
C. B. Morgan	4 1-3
Milliott T. Barrows	4
E. T. Newkirk	3
C. Westley Abbott	3
Marion S. Ackerman	3
Percy H. Stewart	3
Dudley H. Barrows	2 5-6
Robert Abbott	2 5-6
H. W. Beebe	2
Morris J. Dumont	2
T. Whitney Baker	2
E. P. Goodwin	2
Geo. T. VanBoskerck	1 5-6
A. G. Henderson	1½
D. H. Rowland	1½
Townsend Rushmore	1½
H. E. Iremonger	1½
Dr. G. W. Endicott	1½
Daniel T. Ginna	1½
Dr. F. C. Ard	1
D. W. Taylor	1
H. deP. Wright	½
G. A. Chapman	1-3
E. F. Fox	1-3

This is the standing by points for the President's cup at the Park Golf Club:

T. U. Dudley, Jr.	8
Samuel Townsend	8
Charles A. Reed	7
Dr. H. K. Carroll	6½
J. H. Howell	6
Leon R. Thurlow	6
George T. Rogers	6
T. W. Morris, Jr.	5½
Ray B. Carroll	5½
Jos. O. McKelvey	5
Dr. A. W. Anderson	4½
Charles B. Morse	4½
Morgan T. Townsend	4
S. St. J. McCutchen	4
H. O. Wells	3½
Ralph W. Hallock	3
Herbert S. Rogers	3
Rev. C. L. Goodrich	3
Nelson A. Miller	3
Frank Rogers	2½
G. W. Faber	2½
Arthur Peck	1½
C. L. Nichols	1½
W. de la R. Anderson	1½
C. O. Faber	½

This is the standing by points for the Park Golf Club cup:

	Points.
Morgan T. Townsend	21
T. U. Morris, Jr.	15½
G. W. Faber	9
Samuel Townsend	5
Wm. deL. R. Anderson	5½
Louis Chase	4½
Wm. A. Townsend	4½
S. St. J. McCutchen	4½
Ray B. Carroll	4½
Herbert S. Rogers	4
Arthur Peck	3
J. H. Howell	3
C. O. Faber	3

Want a Bargain?

Here's the biggest one you ever saw. This very desirable property will make you a home you'll be proud to own. Lot 100 ft. x 175 ft. Location excellent. A Fine Investment. Act Today.

ELSTON M. FRENCH,
171 North Avenue.
Tel. 24. Plainfield, N. J.

Chas. A. Reed	2
Jos. O. McKelvey	1½
Chas. B. Morse	1½

In the semi-final play for the President's cup, at the Westfield Golf Club, on Saturday, there was only one match, when A. D. Tuttle beat R. I. Townley, 9 up and 7 to go. The other match will be played this week and the finals next Saturday. Another event on Saturday was the monthly handicap. This was won by J. A. Worth with a net score of 72.

PUT OUTS.

In a game of baseball Saturday between the Berkley Heights team and Scotch Plains II, the latter were defeated by a score of 6 to 8.

After the game last Saturday between St. Mary and Scotch Plains, the latter team had dinner at a local hotel, after which the evening was spent in a social manner.

Alis club is scheduled to play a game of baseball with St. Mary's team on Crescent Oval Saturday afternoon. Each team has won a game and there should be considerable interest in the third contest.

Now that Scotch Plains and Alis have completed their Westfield series, the only chance for humiliating the down-the-line team is in the remaining games of the St. Mary's series. As it now stands with St. Mary's they have lost one and played a a tie. The balance of the series will be played Oct. 3, 10 and 17, the Oct. 3 game being at Westfield.

TENNIS.

With the election of the new board of governors of the Plainfield High School Athletic Association, plans for the annual school singles championship tennis tournament will soon be acted on. There are fast tennis players in the High School and much interest is being shown in the coming match. While nothing definite has been done as to securing courts for the match play, an effort will be made to secure the use of the Cedar Brook Tennis Club grounds, where last year's tournament was played off. Next week will probably see the tournament under way.

FOOTBALL.

The Orange Field Club football team will open its season in a game with the Webster Field Club. The play will be on the Arlington avenue gridiron. Fifteen minute halves are scheduled, commencing at 3 o'clock.

The first football practice of the year by the Leal's School squad was held Saturday afternoon. There are twenty candidates for the various positions and the outlook for a fast team is good. The team will use this year's football rules regarding the seven man line and the quarterback running with the ball, but will not play on the checker board gridiron provided for.

VARIOUS SPORTS.

Charles Jensen has purchased the prize hound dog, "Chief," formerly owned by George Kaeting. The animal is a prize winner in several dog shows.

—Rennie Koon, of Watchung avenue, twelve years old, is nursing a badly cut foot as the result of stepping on a piece of glass while wading in Green brook.

—The Pennsylvania Railroad is preparing to utilize waste cinders for track ballast instead of crushed stone. At the large cinder dump in Hollidaysburg, which is estimated to contain 600,000 tons of cinders, a plant to cost $50,000 is being constructed, which will be fitted with three of the largest crushers.

Cormick Muldowney, of Plainfield avenue, spent last evening with friends in Elizabeth.

WHAT PEOPLE ARE DOING

SOME BRIEF PARAGRAPHS OF A PERSONAL NATURE.

Many Folk of Greater Plainfield Are Entertaining or Being Entertained.

Wm. Huff, of this city, has been visiting friends at Somerville.

Frank Hart, of the fire department, was visiting in Newark, yesterday.

Watson Terhune, of Park avenue, was in North Branch yesterday on business.

William Jeffery, of Jackson avenue, has returned from a business trip to New York.

Mrs. George Harrenburg, of West Second street, is the guest of Westfield friends.

Mrs. Frank Hoffman, of this city, has returned from a visit with Somerville friends.

W. M. Smith, of Elmwood place, has been visiting his sister at Orange for some time past.

James Stewart and family, of West Front street, have taken up their residence in the West End.

Mrs. Randolph Dunham, of Madison avenue, is visiting her daughter, Mrs. Leber, of Carteret.

Mr. and Mrs. Charles H. Dunham, of Central avenue, are sojourning at Atlantic City for a time.

Mr. and Mrs. Staats, of Mountain avenue, have moved to West Front street, near Oxford place.

J. H. McVey, formerly of Plainfield, but now of Red Bank, has been spending a few days in town.

Mr. and Mrs. Henry Paul, of Central avenue, have returned from a visit with friends in Trenton.

George F. Brown has returned to his home on Grove street, after a visit with friends in New York.

Horsely Barker, a former druggist in this city, but now of Brooklyn, has been visiting Plainfield friends.

Miss Alice Davy, of Manning avenue, left Saturday for Ocean Grove, where she will remain for two weeks.

Victor Peterson, who has been assistant telegraph operator at the North Avenue station, has been transferred to Red Bank.

The Misses Grace and Edith Squier, of Astor place, have returned after a two weeks' visit with R. V. Saume, of South Somerville.

Mrs. Edgerton and J. T. Closson, of East Front street, who have been spending the summer at Elberon, have returned home.

Mr. and Mrs. Louis Fairchild, of Division street, have returned from a pleasant trip to their former home at Little Genesee, N. Y.

Rev. Dr. A. H. Lewis and family, of West Seventh street, who have been spending the summer at Watch Hill, returned home today.

Miss Ruth Maxson, of West Seventh street, and Miss Ethel Titsworth, of West Fifth street, returned to Smith College, today, for another year of study.

Dr. Charles B. Mathewson and niece, of West Fourth street, have returned home after visiting different places in Rhode Island during the summer.

Miss Williams, formerly of Grand Rapids, Mich., who is now the guest of Miss Ida L. Spicer, of West Fifth street, will spend the winter at Berkley, Cal.

Paul A. Grebel, of Hartford, Conn., paymaster of the Pope Manufacturing Company, was in town today. He visited friends at fire headquarters this morning.

George Belcher, of East Fifth street, is recovering from the effects of a kick in the face received from a horse last week. His injuries about the face and head were severe.

Mr. and Mrs. Charles V. Kromimus have left Plainfield and have taken up their residence on the Park Slope, Brooklyn. Mr. Kromimus has returned to Fulton Wholesale Fish Market and has taken a position as bookkeeper for a concern there.

Tribute to Dr. Anderson.

Dr. Anderson, of Plainfield, a colored man, has received the nomination for coroner on the Republican ticket in Union County. This is the first time a colored man has been named for this office or any other on the county ticket. In the towns and cities colored men have been nominated for constable and for poundkeeper, and in Plainfield itself at least one colored man is on the police force, and a very good policeman he is. Aside from whatever party or factional tact may be involved in the selection of Dr. Anderson, his nomination is a good one. He is an educated man, a physician of good standing, enjoying a large practice, and among those who rely on his skill are several white people. The nomination of Dr. Anderson is a tribute to him as a gentleman and to his ability. In his own individuality and achievements he affords pleasing evidence of the possibilities of the colored race.—Newark Evening News.

THE GREAT ATLANTIC AND PACIFIC TEA CO.

Extra Special Presentation This Week

From Monday, Sept. 21st to Saturday, Sept. 26th

A VERY ELEGANT

Glass Glove Box Free to All

JAMS, SYRUPS, ETC.

A & P Strawberry Jam	a lb. jar, 15c
A & P Raspberry jam	a lb. jar, 15c
Assorted Jams	a lb. jar, 15c
Golden Drip Syrup	a qt. jar, 12c
Pure Maple Syrup	a ½-pt. bot., 10c
Pure Maple Syrup	a qt. bot., 25c
Pure Maple Syrup	a gallon, $1
Palmetto Brand Molasses,	2-lb. can, 10c
Duff's Molasses	a 3-lb. can, 17c
Imported Irish Marmalade	a lb. jar, 15c
Assorted Butter	a 3-lb. jar, 30c
Currant Jelley	a tumbler, 10c
Apple Jelly	a tumbler, 10c
Johnson's Preserves	a 5-lb. crock, 50c
Raspberry Syrup	a bottle, 10c
Strawberry Syrup	a bottle, 10c

(A small quantity of this syrup added to a glass of water makes a delicious, healthful and refreshing drink.)

CEREALS, FLOUR, ETC.

Grandmother A & P Crushed Oats	a 2-lb. pkge., 9c
A & P Gelatine, shredded	a pkge., 5c
Baker's Gelatine	a pkge., 10c
Flaked Rice	a pkge., 12c
A & P Breakfast Flakes, Top of the Heap	a pkge., 10c
H. O. Buckwheat	a 2-lb. pkge., 10c
Hi. O. Pancake Flour	a 2-lb. pkge., 10c
Presto	a pkge., 10c
Schumacher's Hominy	a pkge., 7c
Schumacher's Farina	a pkge., 6c
A & P Corn Starch	a pkge., 7c
Shredded Wheat Biscuit	a pkge., 10c
Barley	a lb., 5c
Rice, Fancy Java	4 lbs., 25c
Rice, Extra Fancy Head	a lb., 10c
Tapioca, Medium Pearl	a lb., 5c
Tryphosa	a pkge., 10c
Grape Nuts	a pkge., 12½c
Malt Breakfast Food	a pkge., 12½c
Cream of Wheat	a pkge., 12½c
Pettijohn's Breakfast Food,	a pkge., 12½c
Force, great strength giver,	a pkge., 12½c
Korn Krisp	a pkge., 10c
Malta Vita	a pkge., 12½c
Corn Meal	a 5-lb. pkge., 15c
Lentils	a pkge., 7c
Macaroni	a lb., 10c
Spaghetti	a lb., 10c
Egg Noodles	a ½-lb. pkge., 5c
Egg Noodles	a lb. pkge., 10c
Cocoa Cocomut	a ½-lb. pkge., 5c
Alpha Home Pudding	a pkge., 5c

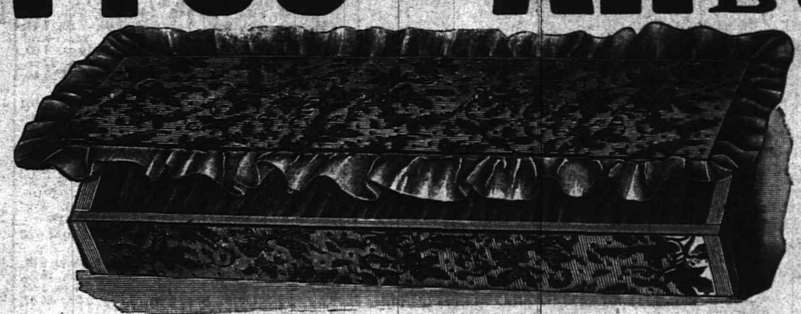

Elegant Glass Glove Box, consisting of a handsome lithographed cover and imported fancy paper sides, artistically mounted on glass, Edged with ribbon, assorted colors, interlined with fancy crepe paper. Size 12 in. long, 5 inches wide, 2 inches deep.

CANNED MEATS, ETC.

Roast Beef	a lb., 12c
Corned Beef	a lb., 12c
Beech Nut Bacon, in glass	25c
Beech Nut Beef, in glass	25c
Potted Ham	a ¼-lb., 5c
Potted Ham	a ½-lb., 9c
Potted Tongue	a ¼-lb., 5c
Potted Tongue	a ½-lb., 9c
Boned Chicken	a ½-lb., 25c
Boned Turkey	a ½-lb., 25c
Smoked Beef, in glass	15c
Smoked Beef, in tin	14c
Extract of Beef	a 2-oz. jar, 20c
Ham Loaf	a can, 10c
Veal Loaf	a can, 10c
Star Ham	a can, 25c
Corned Beef Hash	a can, 15c

LAUNDRY GOODS, ETC.

A & P Borax Soap (Always remember that A & P Borax Soap will do everything that any other brand of soap on the market will do or is advertised to do)	7 cakes for 25c
Kirkman's Soap	a cake, 4c
Babbitt's Soap	a cake, 4c
Satin Gloss Soap	a cake, 4c
A & P Ball Blue	a ½-lb. box, 8c
Reckitt's Blue	a pkge., 5 & 9c
A & P Soap Powder	a lb. pkge., 5c
Castile Soap, Pure Olive Oil	a cake, 5c
A & P Scouring Soap	a cake, 5c
Pearl Soap	a large cake, 5c
Ivory Soap	a large cake, 8c
Ivory Soap	a small cake, 4½c
Sultana Soap	2 cakes for 5c
Fels-Naphtha Soap	a cake, 4½c
Bon Ami	a cake, 6c
Toilet Soap	3 cakes in a box, 10c
Volcanite Metal Polish	a box, 5c
A & P Silver Polish	a box, 5c
Wonderful Liquid Polish	a can, 10c
X-Ray Stove Polish	a box, 5c
A & P Ammonia	16 deg., a bot., 9c
Duryea & Co's Laundry Starch,	3-lb., 18c
Sioux Gloss Laundry Starch	a lb., 5c
I X L Laundry Starch	a pkge., 9c
Potash or Lye	a can, 8c
Washing Soda	a lb., 1c
F. P. C. Wax	a stick, 5c
Powdered Borax	a ½-lb. pkge., 5c
Powdered Borax	a lb. pkge., 10c
Chloride of Lime	a can, 8c
Gold Dust	a 4-lb. carton, 18c
Gold Dust	a lb. carton, 5c

Purchasers of 50c worth or more of Teas, Coffees, A & P Extracts, A & P Spices and A & P Baking Powder.

BUY your GROCERIES at the A & P Stores and SAVE FROM 25 TO 40 per cent.

THERE ARE THREE REQUISITES FOR A CUP OF GOOD COFFEE

THE SELECTION--THE ROAST--THE MAKING

THE SELECTION can be trusted to our judgment and almost half a century of experience in buying, blending and selling. OUR ROASTING plant is the most complete in the U. S., as we daily use more Coffee than any other retail house in the world. THE MAKING is in your hands, and if properly performed, using A & P goods, you can enjoy the greatest of luxuries—a cup of Good Coffee.

ALWAYS BE LIBERAL TO THE POT.

OUR PRICES in COFFEES range from 12c, 15c, 20c, 25c, 30c and 35c a POUND

Special Discounts to Restaurants, Hotels, Boarding Houses and Large Consumers

THE GREAT ATLANTIC & PACIFIC TEA CO.,
137-139 West Front St.

Jos. W. Gavett.

Gas Fire Logs, all kinds.
Bachus Steam and Gas Logs.
All kinds of Gas
Fire-Place Attachments.

BEHIND CLOSED PORTALS

HAPPENINGS OF THE LOCAL FRATERNAL ORDERS.

Freedom Commandery, Knights of the Golden Eagle, will hold a business meeting this evening, after which there will be a drill.

Anchor Lodge, No. 149, F. and A. M., confers the fellow craft degree on two candidates tonight.

Freedom Castle, No. 42, Knights of the Golden Eagle, will meet this evening and after the transaction of business, will enjoy a smoker.

Trinity Commandery, No. 17, K. T., conferred the order of the Red Cross upon two candidates at a conclave last night. The Field Day committee reported and were empowered to make all necessary arrangements for the Field Day at Atlantic City October 14. It is probable that an excursion will be run on that date from this city and that a band of music will be taken along. The excursion will be open to all, whether members of the order or not.

Assemblyman William Newcorn, who attended the meeting of the Independent Order Red Men at Atlantic City last week, reports the most successful convention in the history of the order. The most important business of the sessions was the adoption of a new constitution for the government of the order, modelled after the constitution of the United States. A resolution was introduced by Mr. Newcorn and unanimously adopted moving that the Board of Great Chiefs set apart a day during the St. Louis exposition of next year for a grand demonstration of the order and to be known as Red Men's Day. The next place of meeting will be held in St. Joseph, Mo., in September of next year.

CIGAR MEN ARE INDICTED.

Accused of Selling Brands Under Counterfeit Labels.

Lancaster, Pa.—S. R. Ross, manufacturer of cigars in Lancaster, and his factory manager, H. S. Ryder, have been indicted by the Grand Jury (two indictments being found against each) for manufacturing and selling cigars under counterfeit labels and trade marks, all of the brands being celebrated and used by owners of imported Havana goods.

One of the brands was "Manuel Garcia" and one was "LaCarolina," both of which are the property of the Havana Commercial Company. Another was "Henry Clay," belonging to the Henry Clay and Bock & Company, Ltd.

Happily a Contract Case.

Announcement has been made of the engagement of Herman Bremmer, of Harrison avenue, to Miss Margaret Herman, of Stirling. The wedding will take place Monday, October 26.

Alfred B. Marsh, of Plainfield avenue, visited friends in Elizabeth last evening.

Mrs. Bemis, of Elmwood place, who has been visiting relatives at Worcester, Mass., is expected to return home soon.

James T. Clawson and his sister, Mrs. Edgerton, of Front street, are expected home next Tuesday from Holywood, where they have been spending the summer months.

Fall & Winter Clothing

FOR MEN AND BOYS.

Our Fall and Winter stock is now complete, comprising all the new and latest styles. Every garment this season's make.

Men's Business Suits—New and stylish patterns of cheviots, cassimeres and tweeds, at..... 4.50

Men's Dress Suits—These suits are a special lot of extra fine suits, in new and stylish patterns, at..... 7.50

Men's Extra Fine Dress Suits—In all the newest styles and colors, made with broad padded shoulders and close fitting collars, in worsteds, cassimeres and tweeds, at..... 10.00

Young Men's Suits—An extra fine line of young men's suits, all the newest styles cut, and made in a manner to please the young men. Just the styles you are looking for, ages 14 to 20..... 3.25 to 10.00

Boys' School Suits—Strong, durable, fancy mixed suits, made in double breasted styles, at..... 1.50

Men's Fine Black Derby Hats $1.00.

New York Clothing Co.

M. WEINBERGER, Manager.

214 West Front Street, Plainfield, N. J.

SPECIAL SALE OF DRESS AND WALKING SKIRTS.

Walking Skirt, worth 3.00,	1.98
Walking Skirt, worth 5.00,	2.98
Walking Skirt, worth 6.00,	3.98
Dress Skirt, worth 3.00,	1.98
Dress Skirt, worth 5.00,	2.98
Dress Skirt, worth 6.00,	3.98
Dress Skirt, worth 9.00,	5.98
Silk Skirt, worth 15.00,	8.98

Boston Cloak and Fur Store.

245 W. Front St., Opp. Postoffice. 'Phone 853.

BLAIR'S HAT STORE,

205 Park Avenue.

Fall Styles—soft and stiff.

Agent for Hawe's Celebrated $3.00 Hats.

CYCLISTS' CALENDAR.
Sun Rises 5:48 a. m.
Sun Sets 5:56 p. m.
Lanterns must be lighted at 6:56 p. m.

THE DAILY PRESS.

THE WEATHER.
Partly cloudy tonight and Thursday; stationary temperature. Temp. 70.

ESTABLISHED MAY 10, 1887 — PLAINFIELD N J., WEDNESDAY, SEPTEMBER 23, 1903. — TWO CENTS A COPY—$5 A YEAR.

AMENDMENTS CARRIED HERE IN LIGHT VOTE

Only 289 Ballots Cast in the City and 118 in the Borough.

BUT SLIGHT INTEREST

LESS THAN TEN PER CENT. OF CITY'S VOTE CAST.

Greater Proportion in North Plainfield—Second District of Second Ward Result a Tie—In Other Districts Amendments Carried.

The vote on the proposed amendments to the Constitution was the smallest ever recorded in the city and in the borough as well, practically little interest being taken in the election. Some persons refused to go to the polls and vote, while many never gave the subject a moment's thought. It was hinted more than once that the election was arranged for the benefit of the lawyers and if they wanted the amendments adopted they could vote for them. As it was, some of the lawyers voted in the negative.

It is seldom that the election officers have had so little to do at an election. In not one of the districts of the city did the total vote exceed fifty and in the majority of cases it was far less than that. The First district of the Second ward polled the largest number of votes, 44, and in a few cases there were rejected ballots. In most of the wards the vote was for or against, but in some districts the voters selected certain amendments which they wanted or did not want adopted.

The vote by wards was this:

PLAINFIELD.

	For Articles.			Against Articles.		
Total	5	6	7	5	6	7
1st Ward, 1st Dist.... 50	17	17	17	33	33	33
1st Ward, 2d Dist.... 18	16	15	16	8	3	2
2d Ward, 1st Dist.... 44	35	31	32	9	13	12
2d Ward, 2d Dist.... 18	9	9	9	9	9	9
3d Ward, 1st Dirt.... 40	37	37	37	3	3	3
3d Ward, 2d Dist.... 16	15	15	15	1	1	1
4th Ward, 1st Dist.... 33	18	18	21	15	15	12
4th Ward, 2d Dist.... 37	32	32	32	5	5	5
4th Ward, 3d Dist.... 33	26	26	26	7	7	7
289	204	200	205	85	89	84
	85	89	84			
Carried by.....	119	111	121			

The entire vote in North Plainfield was 118. Of this number of ballots forty-one were cast in the First district and sixty-seven in the Second district.

In the First district twenty-four voted against the first amendment and seventeen for; twenty-four voted for the second and seventeen against it and twenty-one voted against the third amendment and twenty for. In the Second district twenty cast ballots against the first and thirt-yeight for; twenty-five voted against the second amendment and thirty-seven for it and twenty-nine voted against the third and thirty-four cast ballots for it. In this district there were fifty-four straight ballots cast, ten were scratched and three were rejected. In the First district all the ballots cast were straight.

NORTH PLAINFIELD.

	For Articles.			Against Articles.		
Total	5	6	7	5	6	7
1st District..... 41	17	24	22	24	17	21
2d District..... 67	38	37	34	20	25	29
to8						

In Scotch Plains only twenty-four ballots were cast, though the voting population is 315. There were eighteen in favor of the amendments and six opposed to them.

In South Plainfield sixteen votes were cast.

There are 400 voters in Dunellen but only 50 went to the polls.

COLORED PEOPLE MEET.

Elizabeth Colored Minister Working to Establish a Home for Children.

A mass meeting of colored people was held last night at the Filmore Baptist Church, for the purpose of taking steps toward founding a home in New Jersey for homeless colored children. Rev. J. H. Bailey, of Elizabeth, explained the objects of the home and said that a convention would be held in the Shiloh Baptist Church, Elizabeth soon. The Filmore Church will be represented by several delegates.

One New Member.

There was a meeting of the trustees of the Park Golf Club, last night, and one new member was elected. Otherwise only routine business was transacted.

Augustus Dangler, of Park avenue, has returned after visiting friends at Lonu Branch.

CHARLES SHEELEN MARRIES

MISS MARY E. FOGARTY BRIDE OF FANWOOD MAN.

Wedding in Holy Trinity Church, Westfield, Father Westman Officiating.

Charles Sheelen, of Fanwood, and Miss Mary H. Fogerty, of this place, were married at 10 o'clock this morning in Holy Trinity Roman Catholic Church, in Westfield. Father Westman celebrated nuptial mass, which was attended by a large number of friends and relatives of the bride and groom. The altar was decorated with flowers and the center aisle was decorated with palms and ferns. Special music was engaged for the occasion.

Miss Annie Dunn, a cousin of the bride, was maid-of-honor and Joseph Sheelen, a brother of the groom, best man. The bride wore white silk covered with point de esprit, and carried a bouquet of white roses. The maid-of-honor was similarly attired.

After the wedding breakfast and a reception was held, Mr. and Mrs. Sheelen left for a honeymoon trip to Washington and Old Point Comfort.

The groom is well-known in this city. He is a leading Republican in Fanwood township and has a host of friends. He is the township tax collector and treasurer and holds responsible school offices. Mr. and Mrs. Sheelen will reside in Fanwood.

DR. VAN DE WATER'S POSITION

CLERGYMAN BACK TO FIGHT CHARGES AGAINST HIM.

Denies Charges Against Him in the Watt Divorce Proceedings.

Among the passengers returning from Europe on the Italian Royal Mail line steamer Sardegna yesterday was the Rev. Dr George R. Van De Water, rector of St. Andrew's Church, at 127th street and Fifth avenue, New York City, who is named as co-respondent by Commodore Archibald Watt in his divorce proceedings against his wife, Adele F. Watt. Mrs. Watt lives on Rockview avenue, North Plainfield, and has repeatedly refused to be interviewed on the subject.

Dr. Van De Water reiterated yesterday his emphatic denials of the charges against him and signified his intention of fighting the case to the bitter end. He stated that he did not intend to take advantage of a new amendment to the law giving a co-respondent in a divorce suit the right to appear. He intends to take advantage of nothing, merely to fight the case to the end.

When it became known last June that Dr. Van De Water had been named by Commodore Watt in his divorce suit the greatest surprise was manifested, particularly by members of St. Andrew's Church. From the first the members of his congregation have refused to believe these charges.

Dr. Van De Water is a chaplain of Columbia University and was formerly chaplain of the Seventy-first Regiment, with which he served in the Cuban campaign.

CHINESE FESTIVAL.

For Two Weeks Celestials Will Celebrate in Royal Fashion.

According to the Chinese calendar, Monday was the beginning of a festival known as the "Bot Yeut Sup Ung," or Middle August Moon Worship. Literally translated: "Yeut" is moon, and "Sup Ung" is ten-five, or fifteen.

At various laundries incense was burned and the local celestials bowed their heads and gave thanks.

For two weeks Chinamen will feast and rejoice because the moon still shines with favor upon them. Peculiar cakes appropriately named Yeut Beung, "moon cakes," will be eaten along with many specially prepared Chinese dishes. Chinamen will bow their heads in prayer before the moon.

Strike Averted.

Concessions were promised yesterday to the trolleymen employed on the Essex County, N. J., division of the Public Service Corporation, by President Thomas N. McCarter, at a conference with representatives of the local union. It is understood a threatened general strike of motormen and conductors has been averted.

An Heir in the House.

Mr. and Mrs. William M. McCutchen, formerly of this city, but now of Chicago, are receiving congratulations over the arrival of a young son. Mr. McCutchen is connected with the Chicago office of the Ingersoll-Sergeant Drill Company.

RESULT OF SPECIAL ELECTION IN DOUBT

Returns Coming in Slowly From Many Rural Counties in the State.

LABORS' OPPOSITION TO IT

ESSEX AND MERCER COUNTIES PILE UP VOTE AGAINST.

Camden Favors Change as Does Cumberland and Lesser Counties—Official Count on Monday.

Nineteen votes on the constitutional amendments were recorded in New Market yesterday, one of which was rejected because not properly made out. Of the remaining eighteen, were in favor of the amendments and the other vote was recorded in favor of all the amendments except Section IV of Article VI.

In Elizabeth 944 votes were cast of which 584 were in favor of and 308 against the changes.

Returns from the constitutional amendment election are incomplete at the hour of going to press, the various reports of the result being exceedingly conflicting. Mercer County, where the Trenton True American and the labor unions waged a war against the amendments, piled up a majority against their being tacked on the constitution. The labor unions throughout the State appear to have taken more or less of a hand in the fight. In Essex County it is reported that a majority of approximately 900 was polled against, although it is said that Newark favored the amendments by a slight majority.

Only about 10 per cent. of the total registered vote went to the polls. The count will be held at Trenton on Monday. In Mercer County, owing to organized labor taking a dislike to the amendments, almost one-third of the registry voted. The majority against the amendments there was about 2,200. It being their New Year's Day, the Jews throughout the State refrained from voting. Gloucester County gave a majority of 400 for the amendments, and Camden gave about 2,500 in favor. Warren will give about 400 against.

In Camden the vote was not more than 25 per cent. of the total, but four-fifths of it, it is estimated, is in favor of them. In Cumberland County there is an apparent majority of 300 in favor of them, and in Gloucester about 400 the same way.

The vote in the cities of Essex County was: Newark, 2,246 majority in favor; Orange, 138 majority against, and East Orange, 74 majority in favor.

NO MASONIC FAIR.

Anchor Lodge Opposes Idea and Jerusalem Likely to Take Same Stand.

Anchor Lodge, No. 149, F. and A. M., at its regular communication last night stamped its disapproval on a proposition advocated by members of the order here to hold a big fair in the near future. Jerusalem Lodge, No. 26, it is expected, will take action on the scheme at its next communication which will be held Tuesday evening. As a rule the Masons here are opposed to holding a public affair of this nature, and it is more than probable that the scheme will be dropped. No action has been taken by Jerusalem Chapter, No. 24, R. A. M., or by Trinity Commandery, No. 17, K. T.

INTERMEDIATE ATHLETICS.

Representatives of City and Borough Schools Meet to Formulate Plans.

For the purpose of discussing the advisability of forming an intermediate department for athletics at the Y. M. C. A. which will be devoted exclusively to the high schools of this city and borough, three members each of the High School of this city, the borough High School and Leal's School met last night. The committee will refer the matter back to the associations and another meeting will be held this week. Those who represented the schools were: City High, Francis K. Anderson, Harry Thompson and Robert Craig; North Plainfield High School, W. M. Messersmith, E. K. Powlison and Leslie Backer and Leals, Gordon Abbott, William Doane and John Houghey.

Dredging Central's Slips.

The North American Dredging Company has started to dredge out the slips at the iron docks of the Central Railroad Company of New Jersey, at Elizabethport, so as to allow the bringing into the slips of larger vessels.

OFFICERS ELECTED BY CHURCH SOCIETY

Capt. J. F. Hubbard Re-Elected President of the A. S. T. S.

THE ANNUAL SESSION

DAVID E. TITSWORTH CHOSEN AS VICE PRESIDENT.

Plainfielders Secretaries and Treasurer—Meeting in the Babcock Home, New York—Jonn P. Mosher a Director.

Many Plainfielders attended the annual meeting of the American Sabbath Tract Society held at the home of Stephen Babcock, in New York, yesterday, at which session officers and directors were chosen for the coming year. Very few changes were made, the name of Rev. J. H. Hurley being added to the list of vice presidents and John P. Mosher, of this city, being elected a director in place of the late Henry V. Dunham. J. Frank Hubbard, as presidenat, was in the chair. These were the officers chosen:

President, J. Frank Hubbard, of this city; vice presidents, David E. Titsworth, of this city, Stephen Babcock, Rev. Leander E. Livermore, Rev. Asa B. Prentice, Rev. Arthur E. Main, D. D., Rev. Edward B. Saunders, Rev. Samuel D. Davis, Rev. Lucius R. Swinney, Rev. J. H. Hurley; corresponding secretary, Rev. Dr. A. Herbert Lewis, of this city; treasurer, Frank J. Hubbard, of this city; recording secretary, Arthur L. Titsworth, of this city; assistant recording secretary, William M. Stillman, of this city.

Directors, J. Denison Spicer, Rev. Frank E. Peterson, Rev. Stephen Burdick, Ira J. Ordway, Rev. J. Bennett Clark, Charles C. Chipman, Edgar R. Greene, Joseph M. Titsworth, Joseph A. Hubbard, Rev. William C. Daland, D. D., William C. Hubbard, Frank S. Wiels, Rev. Ira L. Cottrell, Rev. Herman D. Clarke, Edwin H. Lewis, Rev. Oscar U. Whitford, D. D., Edwin Shaw, Corliss F. Randolph, George B. Carpenter, Henry D. Babcock, Henry M. Maxson, Edgar H. Cottrell, George H. Utter, Rev. Lester C. Randolph, Rev. George W. Lewis, Rev. Theodore L. Gardiner, D. D., Frank L. Greene, Alfred A. Titsworth, Rev. George B. Shaw, Alex. W. Vars, Uberto S. Griffin, George W. Post, Sherman E. Ayres, Orra S. Rogers, Will H. Crandall, Esle F. Randolph, Edward E. Whitford, Eli F. Loofboro, John P. Mosher, Mrs. C. D. Potter, Mrs. H. D. Witter, Mrs. George H. Babcock, Mrs. Henry M. Maxson, Mrs. Stephen Babcock.

TRINITY COMMANDERY PLANS

LOCAL KNIGHTS TO HAVE RIGHT OF LINE IN TEMPLAR PARADE.

Raritan Band Engaged for Atlantic City Field Day—The Baumont As Headquarters.

Arrangements have been completed by the committee for Trinity Commandery, No. 17, Knights Templar, of this city, to attend the annual field day of the ancient order at Atlantic City on October 14. The local commandery is striving to make a good showing at the shore and especially in the parade, where it will have the right of line.

It is expected that at least 250 Masons and their friends will be aboard the special train to leave here at 8 o'clock in the morning. The Raritan Band has been engaged by the Plainfield templars. The Baumont will be the headquarters of the local party.

Plainfield is honored by its representation among the officers of the State order. Dr. D. C. Adams is at present grand commander and Jacob Kirkner is grand generalissimo.

Hunting for Snipe.

Senator Charles A. Reed and Francis deL. Hyde have gone to Port Elizabeth, South Jersey, on a snipe hunting expedition. They are making the trip in Mr. Hyde's automobile.

A Baby Boy.

Mr. and Mrs. Arthur H. Serrell, of Brooklyn, are the parents of a young son. Mr. Serrell is the son of Mr. and Mrs. Harold Serrell, of Myrtle avenue, corner of Sycamore avenue.

Big Church Fair.

The societies of St. Mary's R. C. Church are planning to hold a fair on October 19 which will last for a week.

JAMES W. WATERS NOW A BENEDICT

Miss Augusta Klinsman the Bride of I. C. T. Club's Vice President.

EPISCOPAL CEREMONY

REV. MR. DOWNEY OFFICIATES AT WEDDING IN BRIDE'S HOME.

Newark Girl as Maid-of-Honor and Somerville Friend as Bridemaid—Wedding Gown—Out-of-Town Guests.

Miss Augusta Klinsman, daughter of Mr. and Mrs. Herman Klinsman, of Harrison street, and James W. Waters, of East Third street, were married last evening at the bride's home on Harrison avenue. The ceremony was performed at 8 o'clock, Rev. W. Montgomery Downey, rector of the Church of the Holy Cross, officiating.

Beneath a large autumnal wedding bell of golden rod the bridal couple plighted their troth. Herman Klinsman gave his daughter in marriage. She was attired in a gown of white crepe d'ohine over taffeta with a cluster of orange blossoms. Miss Klinsman carried a bouquet of bridal roses. The maid-of-honor was Miss Edith Kreutzfeldt, of Newark, a cousin of the bride and the bridesmaid was Miss Anna Feibel, of Somerville. Both wore white silk mulle trimmed with rare lace and carried pink carnations. The best man was Leonce Texier and the usher was Edward Klinsman, a brother of the bride. Mrs. Klinsman, the bride's mother, wore black point d'sprit over black taffeta.

The gift of the bride to her attendants were friendship hearts and stick pins and the groom's gift to the best man and usher were stickpins. The bride's parents presented her with large checks as did her grandparents.

The wedding march was played by Miss Lusila Eiselie, of Newark. After the ceremony a reception was held during which the music was provided by Eugene O'Reilly. An elaborate wedding supper was served.

The house decorations were especially fine and were arranged by Mrs. George H. Smith, of Newark. Potted plants, palms and autumnal flowers transformed the parlors and reception Early this afternoon the bridal party room into a veritable flower garden. left for Westerly, R. I., where they will enjoy a short honeymoon, after which they will return to this city where a house has been handsomely furnished for them by Mrs. Water's parents.

These guests from out of town were present at the wedding: Mr. and Mrs. O. H. Smith and daughter and Mr. and Mrs. G. H. Isley and daughter, of Newark; Mrs. E. C. Rich and son, of East Orange; Mrs. George Stewart and Mrs. William Smith, of Elizabeth; Miss Addie Waterhouse, Ezra Waterhouse, of City Island, N. Y.; Miss Addie Heyler, of Newark; Mr. and Mrs. Feibel and family, of Somerville; Mr. and Mrs. Anthony Lamy, of Elizabeth; Mr. and Mrs. Nicholas Krintefelt, of Tenafly; Mrs. William Conover and daughter, of Jersey City; Miss Katherine Paul, of Red Bank.

WARREN'S ENDEAVOR MEETING.

Miss Sara Cuary Falls to Appear and Rev. Mr. McKelvey Speaks.

Through a misunderstanding Miss Sara Curry, matron of the Netherwood Fresh Air Home, failed to be present at the Christian Endeavor Society meeting in Warren Chapel, last night. She and several children from the New York Day Nursery were to have taken part in the service. Miss Squires was in charge of the meeting and the opening exercises. Rev. J. O. McKelvey gave a practical talk touching mission work.

Caught a 'Possum.

Much excitement was caused in the borough a few days ago when a colored servant in the employ of E. L. Suffern, of Sycamore avenue, was seen climbing a tall tree in the back yard. When she returned to earth she exultantly held in her hand a large fat 'possum. Many had never before seen a 'possum and exhibited much curiosity over it. The colored miss entertained her friends, it is said, with a table 'd'hote dinner, the courses of which consisted of 'possum.

—Heuman Brothers fruit specials are peaches and grapes. See the great display at the corner of Watchung avenue and East Fifth street. It is worth your time and money to go and see the liberal offers.

CONTESTS FOR GOLF CUPS

WALTER PETERSON LIKELY WINNER OF HILLSIDE COMMITTEE CUP.

Winner of President's Cup at Park Still in Doubt—Morgan Townsend a Sure Victor.

Walter Peterson, who is one of the most active and interested members of the Hillside Tennis and Golf Club, and who is now tie with fifteen points for the Golf Committee cup, stands an excellent chance of winning this trophy. Olaf Saugstad, with whom he is tied, has given up golf playing for this season on account of a pressure of business duties, and counting him out Mr. Peterson now leads. H. Reeve Stockton comes next with fourteen points and as he is playing considerable this year it may be that he will give Mr. Peterson a lively run for first position.

At the Park Golf Club there are two competitions attracting much attention—one being the weekly competition for the President's cup and the other the Park Golf Club cup. T. U. Dudley, Jr., and Samuel Townsend are tie for the first position for the President's cup with eight points, with Charles A. Reed a close second with seven points. Before the end of the season there is likely to be some change in this standing for there are a number of contestants after first place. For the Park Golf Club cup Morgan T. Townsend seems to have a substantial lead with a total of 21 points. His nearest competitor is T. U. Morris, Jr., who has 15½ points.

WEALTHY MR MARX DEAD

FORMER PLAINFIELDER DIES IN NEW YORK HOME.

Amassed a Fortune in Restaurant Business—Funeral Tomorrow.

Felix Marx, a well-known restaurant keeper of New York City, who died Monday, was an old time resident of Plainfield. He lived here until within nine or ten years ago at the corner of East Front street and Netherwood avenue, going back and forth to New York every day. He was a resident of Plainfield for more than ten years.

In 1890, Mr. Marx lost his wife by death and this led him three years later to sell his estate and resume his residence in New York City. Shortly after he sold his property in this city, the house was burned to the ground.

Mr. Marx was a life-long friend of David Metzgar, of New York, who died within an hour after he had received the news of the death of Mr. Marx. The two came to America together fifty years ago and plodded side by side to amass a fortune. Marx opened a little lunch room in Church street in the early fifties and 25 years ago moved to Mercer street. The fame of the place known as the Felix Dining-room soon spread through the city. It was the first kosher restaurant in New York. Both Marx and Metzgar retired from business six years ago and both were millionaires.

Mr. Marx was seventy-eight years old. He is survived by a daughter, Mrs. Ernestine Hyams; a daughter-in-law, Mrs. Ernest Marx and a sister, Mrs. Margaret Loeb, all of New York City. His sons Jacob and Ernest are both dead, Ernest having passed away only two months ago. Ernest, as well as his father, was well-known in Plainfield and both were exceedingly popular with all who knew them.

Mr. Marx will be buried tomorrow in Cypress Hills Cemetery, by the side of his wife and his life-long friend, David Metzgar.

WOMEN'S FIGHT.

Mrs. Maiden and Mrs. Higging Have Bout to Finish and Former Appears in Court.

Because Mrs. Lucy Maiden's son struck Mrs. Catherine Higgins' grandson yesterday and, according to Mrs. Higgins, knocked him down, the women took up the fight on their own responsibility and had a bout to a finish to the disturbance of an entire neighborhood on West Third street and the damage of their own fair countenances. The disturbance became so general that Mrs. Maiden was arrested as the instigator of the fray and a formal complaint was lodged by Mrs. Higgins. Mrs. Maiden appeared before City Judge Runyon this morning but the case was adjourned until next Monday at 9 o'clock at the request of counsel. William G. DeMeza represents Mrs. Higgins and W. A. Coddington, will conduct the defendant's case.

MONDAY AFTERNOON CLUB'S PLANS

First Talk by C. T. Winchester on London in 1780 Scheduled for Oct. 5.

LIST OF THE LECTURERS

SOME OF THE MEMBERS WILL TAKE PART IN SEASON'S COURSE.

Mrs. Erastus Clark, Jr., Mrs. I. C. Pierson, Mrs. A. V. D. Honeyman, Mrs. Craig A. Marsh and Others to Speak.

The plans of the Monday Afternoon Club for the season of 1903 and 1904 have been completed and in the list of lectures to be given at the Casino this winter appears some prominent speakers. The dates which have already been filled are as follows: October 5, lecture, "London in 1780," Prof. C. T. Winchester; October 19, Samuel Johnson and Oliver Goldsmith, Mrs. Erastus Clark, Jr.; November 2, "The Works of Samuel Johnson," Mrs. Israel C. Pierson; November 16, "The Works of Oliver Goldsmith;" November 30, informal meeting; December 7, lecture, "Richardson and Fielding and their Influence on the Modern Novel," Prof. Stockton Axson; December 21, "William Pitt, Earl of Chatham," Mrs. A. V. D. Honeyman; January 4, lecture, "Edmund Burke," Miss Mary Taylor Blauvelt; January 18, "Charles James Fox," Mrs. Craig A. Marsh; February 1, "William Pitt, the Younger," Mrs. Edward J. Petterson; February 15, lecture, "John Wesley," James B. Joy; February 29, informal meeting; March 21, "John Boydell and Francesco Bartolozzi," Mrs. Charles I. Ames and "Josiah Wedgewood," Mrs. Charles B. Corwin; April 4, "Sir Joshua Reynolds—The Founding of the Royal Academy," Mrs. Charles W. King; April 18, "Lord Nelson," Mrs. Frank W. French; April 28, annual entertainment; May 2, annual meeting and May 16, lecture, "The Quality of the Picturesque," F. Hopkinson Smith.

Mrs. Westcott Back.

Mrs. Ella Westcott, remembered by many of our public as director of amusements at the Hotel Brunswick at Asbury Park the past summer, was in the city today, arranging for her dancing classes at the Casino the coming season. The opening date will probably be Tuesday, Oct. 13. Mrs. Westcott is vice president of the National Association of Dancing Masters of America and designer of many innovations in the terpsichorean art.

Deserves Success.

We are glad to notice that Charles L. Moffett, of Plainfield, is again mentioned as a probable candidate for Assemblyman. He made an excellent run last year, leading his associates on the ticket by about 700 votes, and also made a fine showing in the year previous. If he receives the nomination this will be the lucky third trial, and he should achieve the success he deserves.—Rahway Democrat.

Officers Elected.

These young men have been selected to the various offices in the boy's department of the Y. M. C. A. for the coming season: President, Howard Freeman; vice president, Walter Caldwell; recording secretary, Marshall Ward. A meeting will be held tomorrow for the purpose of electing committees to serve for the season.

Attachment Issued.

Attachment was served on the property of Mrs. Irene J. Sumner, of Netherwood avenue, this morning, as the family was about to leave for Brooklyn. The petition for the attachment was made by Mrs. Caroline E. Spangenberg, represented by Hetfield & Hetfield. The case will be tried in Justice Nash's court.

Plainfielders Incorporate.

The Rose Company, registered office Franklin place, Jersey City, was incorporated at Trenton on Monday. The capital stock is $50,000. The incorporators are Matilda M. Rose and T. Lewis Thomas, of this city, and Frank H. Hall, of Jersey City. The company is to take over the business of Martin S. Rose.

Racing at Brunswick.

The two-days' race meet which will be conducted by the Raritan Driving Association, started today at New Brunswick. There are many Plainfield horses entered and quite a number of people from this city will be in attendance.

Miss Sarah Malcolm, of Somerville, is the guest of relatives in the borough.

WHAT PEOPLE ARE DOING

SOME BRIEF PARAGRAPHS OF A PERSONAL NATURE.

Many Folk of Greater Plainfield Are Entertaining or Being Entertained.

Arthur Crouse, of Raritan, has been visiting Plainfield relatives.

Mrs. Mary Huff, of this city, is visiting her sister at Raritan.

Miss Angie Kuhl, of Somerville, was a recent visitor in Plainfield.

Mrs. VanDuyn, of Plainfield, is visiting friends at East Millstone.

Mrs. Abbie Glenn, of Plainfield, has been visiting friends at Rocky Hill.

Miss Margaret Cain, of this city, has returned from a visit in Raritan.

Miss Margaret McWilliams, of Raritan, has returned from a visit in this city.

Miss Mamie Packer, of Junction, N. J., is visiting friends in this city for a few days.

Mrs. M. M. Dunn, of the Jackson building, is visiting friends in Fisher's Island, Conn.

Miss May Eoff, of Crescent avenue, is visiting Miss Bertha Shurts, of Junction, N. J.

Mr. and Mrs. William McCombe, of West Front street, are rejoicing at the arrival of a son.

Miss Aimee Delanoix, of Brooklyn, has taken up her residence with her parents in East Second street.

Miss Addie Weaver, of Brooklyn, who has been visiting relatives in Plainfield, has returned home.

Mr. and Mrs. George Wharton Edwards, of Franklin place, have returned from their summer outing.

Mrs. Dennis Reagan, of West Fourth street, who has been visiting relatives at High Bridge, has returned home.

Mr. and Mrs. Howard Perry, of this city, of this city, have been guests of Oliver Fritts, of Hamden, N. J.

Mrs. Henry Hastings, of Paterson, has returned from a visit with Mr. and Mrs. William Dunham, of New Market.

Mrs. Charles Vincent, of West Third street, has returned from a visit with relatives in New Bedford and Cape Cod, Mass.

Miss Lou Crosson, of West Fourth street, is enjoying her annual vacation, a portion of which she is spending at home.

Mrs. Daniel Bolby, of Glen Gardner, is visiting her daughter, Mrs. J. B. Patterson, of Franklin avenue, North Plainfield.

Mr. and Mrs. F. A. Church have returned to their home in Orange, after visiting Mr. and Mrs. L. M. French, of Craig place.

Assemblyman S. S. Swackhamer, wife and daughter, of Summit avenue, have been spending the week with relatives at Whitehouse.

George W. Rockfellow, former mayor of this city, at present of Virginia, is visiting his daughter, Mrs. Frederick A. Stack, of Park avenue. Mr. Rockfellow expects to remain North at least a month.

The Genuine vs. Counterfeits.

The genuine is always better than a counterfeit, but the truth of this statement is never more forcibly realized or more thoroughly appreciated than when you compare the genuine DeWitt's Witch Hazel Salve with the many counterfeits and worthless substitutes that are on the market. W. S. Ledbetter, of Shreveport, La., says: "After using numerous other remedies without benefit, one box of DeWitt's Witch Hazel Salve cured me." For blind, bleeding, itching and protruding piles no remedy is equal to DeWitt's Witch Hazel Salve. Sold by L. W. Randolph.

AMUSEMENTS.

The bills offered at Mr. Keith's Union Square Theatre are so uniformly good that it is a hard matter to say that one is better than another. Mr. Keith has set the standard for vaudeville entertainment for years and it has never been lowered. There has never been a disappointed audience at Keith's. At the close of the show all know that they have seen the best that time and money can gather from all over the world.

At Proctor's Fifth Avenue Theatre a revival is made of Frank A. Tannehill's "Nancy Hanks," which was originally acted by Marie Jansen at the Garden Theatre some years ago. The cast includes Miss Florence Reed and Frank R. Camp. The vaudeville includes Miss Nora Bayes, Trask and Gladeon, Wilson and Davis, the Holdsworth and others.

Our Friends, the Druggists.

It is a pleasure to testify to the generally high character of druggists. But because of a few exceptions to the rule, it is necessary to caution the public to be on guard against imitations of Perry Davis' Painkiller. See that you get the right article, the soothing, helpful Painkiller that was used in your family before you were born. Don't be taken into buying a substitute. There is but one Painkiller, Perry Davis'.

Reliable Testimony From A Business Man

Nervousness and Insomnia.

"I suffered greatly from loss of sleep and headaches and my nerves were in a terrible state. I felt that I would go crazy unless I got relief. A friend recommended me to try

Dr. Greene's Nervura

The World's Greatest All The Year Round Tonic

After taking 3 bottles I was, thanks to God and Dr. Greene's Nervura, a new man. My nerves are under perfect control, I eat well and sleep well, and have gained 16 pounds."

306 Hanover St., Boston, Mass. (SIGNED) W. F. BURKE.

Stomach, liver and kidney troubles quickly relieved and cured by this blood and nerve remedy,

Dr. Greene's Advice is Free. Address, 101 Fifth Ave., N.Y. City.

POINTS FOR THE BUYERS

READY REFERENCES FOR THE LOCAL BARGAIN SEEKERS.

You can always be sure that the fruit you buy of Alex. Lusardi, of West Front street, is fresh and sound.

T. S. Armstrong, of Park avenue, is a thoroughly careful druggist. Remember that when you want a prescription compounded.

Watches, fine jewelry and silverware are only a few of the attractive articles on display at the jewelry store of Leo Slonim, on West Front street.

Everything will, sooner or later, succumb to the ravages of time. Your house may need repairing. See W. H. Kirch, Duer street, about it. He is an expert carpenter.

It pays to paint your house frequently. It enhances its value. And when you paint it, you can obtain best results by consulting J. C. Hansen, East Front street.

Titus H. Laury, the contractor, has the reputation for doing first class work. If you have any repairs or new building to be done you will make no mistake in giving him the contract.

Phillip Swain conducts one of the best art stores in this part of the State. All kinds of artists' materials are kept in stock and besides Mr. Swain takes orders for first-class picture framing.

A specialty is made of fine prescription work at J. Schreiner's drug store on Park avenue and Second street. There the best of care is taken in this branch of the business and only expert druggists are in charge.

It is Bonn's pleasure to supply what you want in hats. They have the very latest models and can always equip you with your ideal of what a hat should be. A new fall hat is a necessity and Bonn's is the place to get it.

The household that uses ice from the Hygeia Ice Company plant can rest assured that no disease germs will enter the doors through this kind of frozen water. The company report constantly increasing sales of this ice and you should be a consumer also.

If you have not seen the attractive display of women's fall suits, cloaks, skirts and waists at the Paris Cloak Company's store in West Front street, you have missed considerable. These goods represent the latest styles in women's dress and they can be had at reasonable prices.

Save your dimes, your patience and your time by trading at Neuman Brothers. There is no use in putting up with the shortcoming of a grocer when for less money you can get better values at a grocery store where every attention is paid to the customer. Everything is the best and a saving of from two to four dollars a week can be secured by trading at Neuman Brothers, Watchung avenue and East Fifth street.

—Charles Fuchs will open a butcher store on Somerset street in the store formerly occupied by John Smalley. Watch for the announcement ad in The Daily Press.

A Purgative Pleasure.

If you ever took DeWitt's Little Early Risers for biliousness or constipation you know what a purgative pleasure is. These famous little pills cleanse the liver and rid the system of all bile without producing unpleasant effects. They do not gripe, sicken or weaken, but give tone and strength to the tissues and organs involved. W. H. Howell, of Houston, Tex., says: "No better pill can be used than Little Early Risers for constipation, sick headache, etc." Sold by L. W. Randolph.

EDUCATIONAL.

MR. LEAL'S -SCHOOL-

WILL RE-OPEN

... September ...

FIFTEENTH.

EIGHTH SEASON.

Mr. Frederick F. Dawes,

Assistant Teacher with Mr. T. George Dodworth, 12 East Forty-ninth Street, New York.

CLASSES FOR DANCING AND POLITE TRAINING

Seminary Hall, Plainfield, N. J., commencing

TUESDAY, OCTOBER 13, 1903.

-Piano Instruction-

Resumed Sept. 17, 1903.

Miss Anna O. Marsh and Miss Minnie S. Marsh.

Virgil Clavier Method, a Specialty. 915 Madison Ave.

MISS CLARA S. HELLWIG

will resume her private lessons and classes in

FRENCH & GERMAN

On Thursday, October 1st.

245 East Ninth St., Near Watchung Avenue.

9 22 1m

Plainfield Seminary

will re-open Thursday, Sept. 17, 1903. Thirty-sixth Year.

Principals { MISS KENYON MISS ARNOLD

Plainfield Business College,

CITY BANK BUILDING.

DAY AND NIGHT SCHOOL.

Students can enter at any time.

Nasal CATARRH

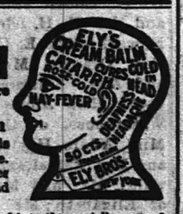

In all its stages there should be cleanliness.

Ely's Cream Balm cleanses, soothes and heals the diseased membrane. It cures catarrh and drives away a cold in the head quickly.

Cream Balm is placed into the nostrils, spreads over the membrane and is absorbed. Relief is immediate and a cure follows. It is not drying—does not produce sneezing. Large Size, 50 cents at Druggists or by mail; Trial Size, 10 cents by mail.

ELY BROTHERS, 56 Warren Street, New York.

PERSONAL.

Miss Helen Wagner and brother, Howard, of this city, have returned from a visit at High Bridge.

Robert Schreiner, of L. W. Randolph's pharmacy, has returned from a delightful vacation spent at Portland, Me.

Miss Frances Trippencee, of 1130 Jefferson avenue, Brooklyn, is the guest of Miss Pauline Denton, of Washington avenue.

Miss Nellie Baglin, of the borough, and Cornelius Guines, of this city, will be married in St. Joseph's church on Thursday, Sept. 24.

Mr. and Mrs. Clarence Thorn, of Almont place, North Plainfield, are receiving congratulations over the arrival of a young son.

Harold Serrell and family, with the exception of Miss May Serrell, have fully recovered from their recent illness, caused by ptomaine poisoning. Miss Serrell is convalescing.

Miss Margaret Hayes, of this city, who has been visiting friends and relatives in Boston for the past two months, has returned with her sister, Miss Julia Hayes, and is now visiting Mr. and Mrs. Daniel Sullivan, in Elizabeth.

THE GREAT ATLANTIC & PACIFIC TEA CO.

Extra Special Presentation This Week

From Monday, Sept. 21st to Saturday, Sept. 26th

A VERY ELEGANT

Glass Glove Box Free to All

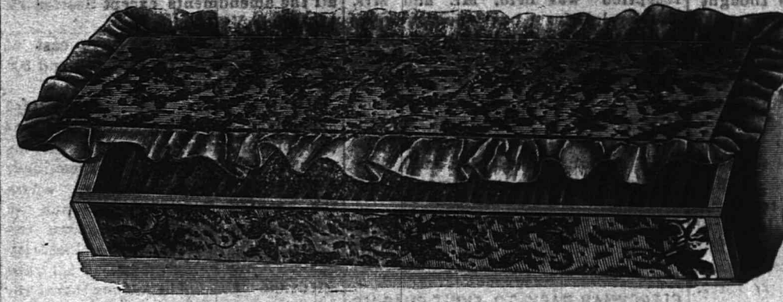

Elegant Glass Glove Box, consisting of a handsome lithographed cover and imported fancy paper sides, artistically mounted on glass. Edged with ribbon, assorted colors, interlined with fancy crepe paper. Size 4x in. long, 5 inches wide, 2 inches deep.

JAMS, SYRUPS, ETC.

A & P Strawberry Jam	a lb. jar,	15c
A & P Raspberry jam	a lb. jar,	15c
Assorted Jams	a lb. jar,	15c
Golden Drip Syrup	a qt. jar,	12c
Pure Maple Syrup	a ½-pt. bot.,	10c
Pure Maple Syrup	a qt. bot.,	25c
Pure Maple Syrup	a gallon,	$1
Palmetto Brand Molasses,	2-lb. can,	10c
Duff's Molasses	a 3-lb. can,	17c
Imported Irish Marmalade	a lb. jar,	15c
Assorted Butter	a 3-lb. jar,	30c
Currant Jelley	a tumbler,	10c
Apple Jelly	a tumbler,	10c
Johnson's Preserves	a 5-lb. crock,	50c
Raspberry Syrup	a bottle,	10c
Strawberry Syrup	a bottle,	10c

(A small quantity of this syrup added to a glass of water makes a delicious, healthful and refreshing drink)

CEREALS, FLOUR, ETC.

Grandmother A & P Crushed Oats,	2 2-lb. pkgs.,	9c
A & P Gelatine, shredded	a pkge.,	5c
Baker's Gelatine	a pkge.,	10c
Flaked Rice	a pkge.,	12c
A & P Breakfast Flakes, Top of the Heap	a pkge.,	10c
H. O. Buckwheat	a 2-lb. pkge.,	10c
H. O. Pancake Flour	a 2-lb. pkge.,	10c
Presto	a pkge.,	10c
Schumacher's Hominy	a pkge.,	7c
Schumacher's Farina	a pkge.,	6c
A & P Corn Starch	a pkge.,	7c
Shredded Wheat Biscuit	a pkge.,	10c
Barley	a lb.,	5c
Rice, Fancy Java	4 lbs.,	25c
Rice, Extra Fancy Head	a lb	10c
Tapioca, Medium Pearl	a lb.,	5c
Tryphosa	a pkge	10c
Grape Nuts	a pkge.,	12½c
Malt Breakfast Food	a pkge.,	12½c
Cream of Wheat	a pkge.,	12½c
Pettijohn's Breakfast Food,	a pkge.,	12½c
Force, great strength giver,	a pkge.,	12½c
Korn Krisp	a pkge.,	10c
Malta Vita	a pkge.,	25c
Corn Meal	a 5-lb. pkge.,	15c
Lentils	a pkge.	7c
Macaroni	a lb.,	10c
Spaghetti	a lb.,	10c
Egg Noodles	a ½-lb. pkge.,	5c
Egg Noodles	a lb. pkge.,	10c
Cocoa Cocoanut	a ¼-lb., pkge.,	5c
Alpha Home Pudding	a pkge.,	5c

CANNED MEATS, ETC.

Roast Beef	a lb.,	12½c
Corned Beef	a lb.,	12½c
Beech Nut Bacon, in glass		25c
Beech Nut Beef, in glass		25c
Potted Ham	a ½-lb.,	5c
Potted Ham	a ¼-lb.,	9c
Potted Tongue	a ½-lb.,	5c
Potted Tongue	a ¼-lb.,	9c
Boned Chicken	a ½-lb.,	25c
Boned Turkey	a ½-lb.,	25c
Smoked Beef, in glass		15c
Smoked Beef, in tin		14c
Extract of Beef	a 2-oz. jar,	20c
Ham Loaf	a can,	10c
Veal Loaf	a can,	10c
Star Ham	a can,	25c
Corned Beef Hash	a can,	15c

LAUNDRY GOODS, ETC.

A & P Borax Soap	7 cakes for	25c
(Always remember that A & P Borax Soap will do everything that any other brand of soap on the market will do or is advertised to do)		
Kirkman's Soap	a cake,	4c
Babbitt's Soap	a cake,	4c
Satin Gloss Soap	a cake,	4c
A & P Ball Blue	a ½-lb box,	5c
Reckitt's Blue	a pkge, 5 &	9c
A & P Soap Powder	a lb. pkge.,	5c
Castile Soap, Pure Olive Oil	a cake,	5c
A & P Scouring Soap	a cake,	5c
Pearl Soap	a large cake,	5c
Ivory Soap	a large cake,	5c
Ivory Soap	a small cake,	4½c
Sultana Soap	2 cakes for	5c
Fels-Naphtha Soap	a cake,	4½c
Bon Ami	a cake,	8c
Toilet Soap	3 cakes in a box,	10c
Volcanite Metal Polish	a box,	5c
A & P Silver Polish	a box,	8c
Wonderful Liquid Polish	a can,	10c
X-Ray Stove Polish	a box,	8c
A & P Ammonia	16 dcg., a bot.,	9c
Duryea & Co's Laundry Starch,	3-lb.	15c
Sioux Gloss Laundry Starch	a lb.,	5c
I X L Laundry Starch	a pkge,	9c
Potash or Lye	a can,	8c
Washing Soda	a lb.,	1c
P. P. C. Wax	a stick	5c
Powdered Borax	a ½-lb. pkge.,	5c
Powdered Borax	a lb. pkge.,	10c
Chloride of Lime	a can,	8c
Gold Dust	a 4-lb. carton,	18c
Gold Dust	a lb. carton,	5c

Purchasers of 50c worth or more of Teas, Coffees, A & P Extracts, A & P Spices and A & P Baking Powder.

BUY your **GROCERIES** at the A & P Stores and **SAVE FROM 25 TO 40** per cent.

THERE ARE **THREE REQUISITES FOR A CUP OF GOOD COFFEE**

THE SELECTION--THE ROAST--THE MAKING

THE SELECTION can be trusted to our judgment and almost half a century of experience in buying, blending and selling. OUR ROASTING plant is the most complete in the U. S., as we daily use more Coffee than any other retail house in the world. THE MAKING is in your hands, and if properly performed, using A & P goods, you can enjoy the greatest of luxuries—a cup of Good Coffee.

ALWAYS BE LIBERAL TO THE POT.

OUR PRICES in COFFEES range from 12c, 15c, 20c, 25c, 30c and 35c a POUND

Special Discounts to Restaurants, Hotels, Boarding Houses and Large Consumers

THE GREAT ATLANTIC & PACIFIC TEA CO.,

137-139 West Front St.

A YOUNG MAN

who has only one best girl comes to a decision quickly, so do the people who want good goods. I make a specialty of high-grade goods both in

Hardware Specialties AND Housefurnishings

Just added to my stock a complete line of

MOULDERS' TOOLS.

Our stock of

BUILDERS' AND SHELF HARDWARE

is the largest in the city.

Our Stove Department consists of the best goods obtainable, such as Othello, Sunshine, Penn Esther and Canopy Ranges. The Perfect, Bradley & Hubbard and Beauty Oil Heaters.

Table and Pocket Cutlery. Sporting Goods, Etc.

A. M. GRIFFEN,

119-123 E. Front St., Plainfield, N. J.

Fit Well,

Look Well,

Wear Well.

Lowest Prices—Best Values.

Werner's Fall Suits and Overcoats

Now ready for your inspection; it will pay you to see them.

WERNER'S CLOTHING HOUSE,

306 WEST FRONT STREET.

THE USE OF

REYNOLD'S PETROLEUM HAIR TONIC

MEANS

Healthy Scalp, Natural Growth of Hair (no falling out), no Dandruff. 50 cents bottle.

Prepared only by

T. S. ARMSTRONG,

Corner Park and North Aves. (The Apothecary.) Plainfield, N. J.

I. H. BOEHM.

109-111-113 West Front Street, and 126 Park Avenue.

Tuesday, Wednesday, Thursday, Friday, Saturday, **Millinery Opening.** Sept. 22nd. Sept. 23rd. Sept. 24th. Sept. 25th. Sept. 26th.

OUR FIRST DISPLAY OF FALL MILLINERY

will take place Tuesday, Wednesday, Thursday, Friday and Saturday, under the direction of our well-known artist, Miss Kittie Daley. Owing to the delay in finishing alterations to our store on Front Street, our Window Display will be made on Park Avenue.

MILK

Neither preservatives or coloring used.

CREAM MADE WITH A SEPARATOR AT OUR FARM.

TELEPHONE 25ii.

LINDSAY DAIRY,

MOUNTAIN AVENUE.

JETT FOUND GUILTY

Death Sentence For Notorious Kentucky Man Killer.

SAID TO HAVE SLAIN FORTY MEN

Convicted of Killing Judge Marcum and Sentenced For Life—He Now Gets Death Penalty For an Earlier Murder.

CYNTHIANA, Ky., Sept. 23.—After a trial lasting eight days the jury in the case of Curtis Jett, charged with the murder of Town Marshal James Cockrill at Jackson, Ky., July 21, 1902, last evening rendered a verdict of guilty and fixed the punishment at death.

When the jury entered the court room after agreeing on a verdict quiet reigned for a few moments. Jett's mother had gone away earlier under the impression that no verdict would be reached. The reading of the verdict did not affect Jett, but his brother was very much distressed. Elijah McKinney served as foreman of the jury, and after the delivering of the verdict to the court the jury was polled.

The death sentence was then read to Jett by Clerk T. J. Robinson, after which Jett was given over to the custody of the deputy sheriffs. Colonel Blanton, Jett's lawyer, will file a motion for a new trial, and if the motion is overruled he will appeal the case to the court of appeals at Frankfort.

This has been the second trial of Curtis Jett on the charge of murder. In the first trial for the murder of J. B. Marcum Jett and Thomas White were sentenced to life imprisonment.

Jett, who is said to have slain forty men, was accused in the present case of the assassination of his own cousin, James Cockrill, on May 4, 1903, in Jackson. The trial was pressed after Jett had escaped the gallows on his second trial for the murder of Judge J. B. Marcum.

The Cockrill murder grew out of a feud started in 1852 over the marriage of Miss Virginia Bulton and William Sewall of Jackson. During the last two years, it is said, twenty-seven persons have been murdered both by the Hargis and the Cockrill factions, which took opposite sides. Jett sided with the Hargis combination.

Thomas Cockrill, brother of James Cockrill, was the principal witness against Jett. There were forty witnesses called for the prosecution, and thirty-eight testified.

Thomas Cockrill was urged by his mother not to testify against his cousin, but Thomas had decided to testify to the fact that he saw his cousin fire the shot that killed his brother. He refused to listen to his mother and declared that his cousin also killed Judge Marcum and had been convicted of that crime.

General Chaffee's Report.

WASHINGTON, Sept. 23.—The annual report of Major General Adna R. Chaffee, commanding the department of the east, urges that after the adoption of a uniform it shall be adhered to without constant changes and alterations. General Chaffee states that the time seems opportune for the adoption of a pack in lieu of the blanket roll for foot troops. He describes the present condition as discreditable. The blanket roll, in his opinion, is an inconvenient thing. He also recommends that the cartridge belt be carried on braces in order that the weight may be transferred to the shoulders. Seven officers and 1,438 men were tried by general court martial during the year. Two officers and 79 men were acquitted. The number of men tried for desertion was 298. The number tried by summary court was 16,142, of which 2,548 were convicted of drunkenness.

Crack Shots In the Army.

WASHINGTON, Sept. 23.—Reports which are daily received by the war department show that as a result of the new regulations for small arm firing the men are acquiring wonderful proficiency. These regulations require the men not only to hit the bullseye, but to estimate distances up to 10 per cent of a thousand yards. In firing outside the target range at dummies the reports state that the results have been remarkable. The reports show excellent results in rapid pistol firing, it being a common thing for the men to put five shots in the bullseye at twenty-five yards in ten seconds, although they are allowed twenty seconds in which to shoot.

Bad For American Prospectors.

PORT OF SPAIN, Trinidad, Sept. 23.—Advices received here from Caracas, Venezuela, state that the Official Gazette has published a government decree suspending the operation of the mining code for an indefinite period. This decree will render new acquisitions of mines in Venezuela impossible. The action of the government, taken without previous notice, will cause detriment to the American mining parties who are now engaged in surveying several mining claims in the district of the Orinoco.

Training Ship Aground.

NEW LONDON, Conn., Sept. 23.—The United States training ship Alliance is aground at Race Rock. The ship went upon the rock late in the afternoon, and although she is apparently hard and fast, she is in no danger. The sea is smooth, and unless there is a sudden change in weather conditions the ship will be safely floated.

Payne to Return Friday.

WASHINGTON, Sept. 23.—Postmaster General Payne has wired that he will return to Washington next Friday from Virginia Hot Springs, where he has been spending a brief vacation with Mrs. Payne.

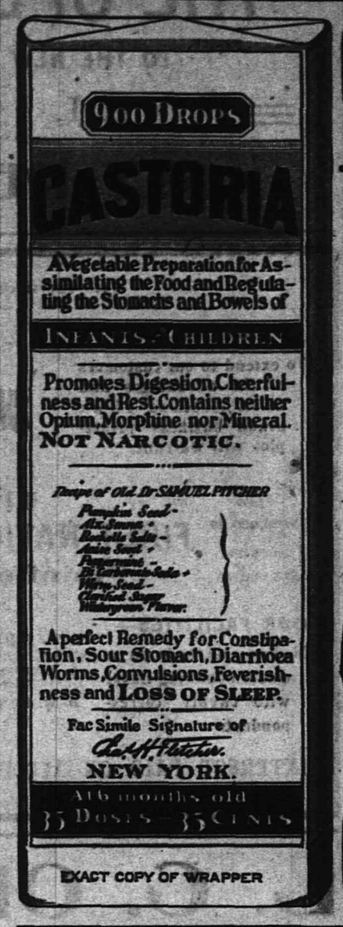

EXACT COPY OF WRAPPER

CASTORIA

For Infants and Children.

The Kind You Have Always Bought

Bears the Signature of Chas. H. Fletcher.

In Use For Over Thirty Years

CASTORIA

THE CENTAUR COMPANY, NEW YORK CITY.

THE GREAT FURNITURE STORE.

MULLINS

& SONS,

218 Market Street, Newark.

Remnant Sale of Carpets & Rugs.

Axminsters, Reg. 1.40 grade, **89c. Yard.**

Velvets, Regular 1.30 Grade, **87c. Yard.**

Brussels, Best Qual., Reg 1.00 grade. **69c. Yard.**

Brussels, Good Qual., Reg 85c grade, **49c. Yard.**

All-Wool Ingrains, Regular 75c Grade, **55c. Yard.**

2-Ply Ingrains, Good Quality, **39c. Yard.**

Cash or Credit **Rugs** Cash or Credit

One Brussels Rug	size 11 ft. 3 long, 8 ft. 3 wide
One Brussels Rug	size 12 ft. 3 long, 8 ft. 3 wide
One Brussels Rug	size 10 ft. 6 long, 8 ft. 3 wide
One Brussels Rug	size 10 ft. 1 long, 7 ft. 6 wide
One Axminster Rug	size 11 ft. 2 long, 8 ft. 3 wide
One Axminster Rug	size 12 ft. long, 9 ft. wide
One Axminster Rug	size 10 ft. 6 long, 7 ft. 6 wide
One Axminster Rug	size 9 ft. 6 long, 7 ft. 6 wide
One Velvet Rug	size 10 ft. 2 long, 9 ft. 3 wide
One Velvet Rug	size 12 ft. long, 6 ft. wide
One Velvet Rug	size 6 ft. long, 6 ft. wide

These Rugs are made from Remnants of our choicest spring patterns and will be closed out at **50 per cent. reduction.**

Misfit Carpet Bargains.

One Brussels Carpet	size 11 feet 3 x 14 feet 3
One Brussels Carpet	size 13 feet 6 x 15 feet 5
One Brussels Carpet	size 12 feet 2 x 16 feet 3
One Brussels Carpet	size 14 feet 3 x 17 feet 2

MULLINS & SONS Branch Stores—Jersey City and Hoboken.

SPECIAL FOR SATURDAY ONLY.

Boys' 50c Knee Pants at - - - **35C**

Boys' 45c Knee Pants at - - - **25C**

Red Star Stamps Given With Every Purchase at

N. Y. Bargain Store,

324 WEST FRONT ST., PLAINFIELD, N. J.

Nothing Newer Anywhere. Lower Prices Nowhere.

HAHNE & CO.,

BROAD, NEW AND HALSEY STS., NEWARK.

Compare our prices with those of New York and you'll see the great saving offered here very quickly.

Our Varieties Are as Big As Those In New York.

Main Floor.

The Famous Bonnet Black Silks.

Like Cæsar's great victory, the C. J. Bonnet Silks came, saw and conquered all other black silks. These silks are as well known in Europe as here, and have held first place in the estimation of the ladies of both continents, of whom the majority will buy no other make. Every yard of the C. J. Bonnet Silks is warranted to wear long and true. They are dyed in the skein and not in the piece, as in the imitations. To investigate the C. J. Bonnet Silks is to invest in them. Their prices are about the same as those charged elsewhere for much inferior values. We suggest these four items for inspection:

Bonnet Black Taffeta, 20 inches wide, bright jet black, for linings or outside wear, per yd - - **75c**

Bonnet Black Taffeta, 22 inches wide, soft firm quality, bright finish, for dress wear, per yd - **85c**

Bonnet Black Taffeta, 27 inches wide, for coats or dress wear, exceptional value, per yd - **1.00**

Bonnet Black Peau de Soie, double face, jet black, soft finish, for entire suits, per yd - - **1.00**

Sterling Silver Bargains.

Our prices on this popular ware are remarkably low in relation to the high quality of the goods.

After-Dinner Coffee Spoons, in sterling silver, with gilt bowls, chased handles, in white satin-lined box, regular 3.98 goods, per half dozen - - - **2.98**

Sterling Silver Gravy Ladle, Bonbon Scoop, Sugar Sifter, Olive Spoon, Olive Fork, Souvenir Spoons, Butter Picks, Cold Meat Forks and Sugar Shells, all of this autumn's designs, gray or polished handles, regular 1.98, special - - - - - **1.49**

The Victor Talking Machine

is a whole vaudeville show in itself, with a first-class program of songs, instrumental music and monologues by the world's greatest artists. So natural are the renditions that we are prone to believe the performers are actually present. So vastly superior is **The Victor** to all other machines that it carries the distinguishing honor of a gold medal awarded by the Buffalo Exposition.

One Dollar places THE VICTOR in your home by our club plan.

HAHNE & CO. | NEWARK | HAHNE & CO.

HOUSEKEEPERS' SUPPLIES.

We have a full assortment of
Enamel Wares,
Tin Ware,
(ordinary and rust proof.)
Cutlery and Woodenware,
Ranges and Fittings,
Fruit Jars and Rubbers.
Tin Cans and Sealing Wax,
Preserving Kettles,
Jelly Glasses and Parafine
Stone Pots and Jugs.

Gayle Hardware Co.

Front St. & Park Ave. Tel. 682

IT WILL PAY YOU

for your trouble to go direct to our Elizabeth store (our Newark business now consolidated with Elizabeth) for Carpets, Stoves, Bedding, Furniture and Pianos. An exceedingly heavy stock compels us to make sacrifice prices.

VERY SPECIAL A 5-hole Range, heavy casting, nickel trim, **9.98**

Accounts opened in Plainfield and surrounding towns for 25 miles. Wagon deliveries to your door. Car fare paid.

McMANUS BROS.,

Furniture, Carpets, Pianos, and General House Outfitters.

105, 107, 109 First St., Elizabethport.

-:- PUTNAM & DEGRAW -:-

SPECIALS:

Hand-made Shawls at.....1.00, 1.50 and 2.00
Wrist and Side Bags, assorted colors, at...10, 25, 50, 75, 89c and 1.00
Men's Negligee Shirts, extra value, at.....50c and 1.00
Ladies', Gents' and Children's Hose, from.....10c up
Agents for May Manton Patterns.....10c each

STEINWAY PIANOS

A complete stock of slightly used and repaired Parlor, Concert Grands and Uprights, from $300 upwards.

Cash or Instalments.

Particularly adapted for students, teachers and musical institutions.

STEINWAY & SONS,
STEINWAY HALL, 109 East 14th St., and WINDSOR ARCADE, 46th Street and Fifth Ave., New York.

Summer is here, and all the **Leading Periodicals** and the New York & Plainfield Papers can be found at

HARPER'S,

411 Park Ave., Plainfield, N. J.

ESTATE OF James W. Cronkite, Deceased. Pursuant to the order of George T. Parrot, Surrogate of the County of Union, made on the application of the undersigned, Executrix of said deceased, notice is hereby given to the creditors of said deceased to exhibit to the subscriber under oath or affirmation their claims and demands against the estate of said deceased within nine months from the twenty-eighth day of July, 1903, or they will be forever barred from prosecuting or recovering the same against the subscriber. ALICE R. CRONKITE, Executrix.
7 29 9 w

Don't Hide Your Light

under a bushel. Let your light so shine that every one will know

THE BUSINESS YOU'RE IN

We make a specialty of Incandescent Signs, Store and Window Displays. Let us figure with you on Wiring. We can save you money.

WILLIAM H. POPE,
—Electrical Contractor—
116 North Avenue. Phone 244t.

BASEBALL SCORES.

Results of Yesterday's Games In the National and American Leagues.

NATIONAL LEAGUE.

At Pittsburg—
Pittsburg..... 0 0 0 0 1 0 1 0 2 0—4
Brooklyn..... 0 3 0 0 0 0 1 0 0 1—5
Hits—Pittsburg, 12; Brooklyn, 10. Errors—Pittsburg, 3; Brooklyn, 0. Batteries—Kennedy, Thompson and Carisch; Schmidt and Ritter.

At Chicago—
New York..... 0 0 0 0 0 0 0 0 1—1
Chicago..... 0 0 3 2 0 0 1 0 *—6
Hits—New York, 6; Chicago, 11. Errors—New York, 1; Chicago, 1. Batteries—McGinnity and Warner; Weimer and Raub.

At Cincinnati—
Philadelphia..... 3 0 2 0 0 0 7 0 0—12
Cincinnati..... 0 0 0 2 1 2 2 0 0—7
Hits—Philadelphia, 19; Cincinnati, 14. Errors—Philadelphia, 2; Cincinnati, 2. Batteries—Duggleby and Dooin; Phillips and Pohl.
Second game—
Philadelphia..... 0 0 0 0 0 0 0 1—1
Cincinnati..... 1 0 3 4 0 0 0 0—8
Hits—Philadelphia, 6; Cincinnati, 10. Errors—Philadelphia, 0; Cincinnati, 0. Batteries—Mitchell and Dooin; Ewing and Peltz.

At St. Louis—
Boston..... 3 0 0 4 0 0 0 0 3—10
St. Louis..... 0 0 0 0 0 1 0 0 0—1
Hits—Boston, 11; St. Louis, 6. Errors—Boston, 2; St. Louis, 2. Batteries—Pittinger and Moran; Betts and Coveney.

TABLE OF PERCENTAGES.

	W.	L.	P.C.
Pittsburg	80	47	.657
New York	82	54	.603
Chicago	80	56	.592
Cincinnati	72	62	.535
Brooklyn	68	64	.515
Boston	57	78	.422
Philadelphia	47	85	.356
St. Louis	42	92	.308

AMERICAN LEAGUE.

At Washington—
St. Louis..... 0 5 2 0 0 0 0 0 1—8
Washington..... 0 0 0 0 0 0 0 1 1—2
Hits—St. Louis, 12; Washington, 5. Errors—St. Louis, 2; Washington, 2. Batteries—Sudhoff and Kahoe; Patten and Kittridge.

At Boston—
Chicago..... 2 0 1 0 1 2 0 0 0—7
Boston..... 0 0 0 0 0 0 0 0 0—0
Hits—Chicago, 10; Boston, 4. Errors—Chicago, 3; Boston, 1. Batteries—Altrock and Sullivan; Hughes and Farrell.

At Philadelphia—
Detroit..... 0 1 0 5 0 0 0 0 1—7
Philadelphia..... 0 0 0 0 0 1 1 2 0—4
Hits—Detroit, 10; Philadelphia, 15. Errors—Detroit, 1; Philadelphia, 5. Batteries—Kitson and Buelow; Henley and Schreckengost.

At New York—
Cleveland..... 0 0 0 0 1 1 1 0 2—5
New York..... 0 0 0 0 0 3 0 0 1—4
Hits—Cleveland, 10; New York, 8. Errors—Cleveland, 3; New York, 1. Batteries—Stovehall and Abbott; Tannehill and Beville.

TABLE OF PERCENTAGES.

	W.	L.	P.C.
Boston	87	44	.664
Cleveland	74	60	.552
Philadelphia	69	59	.539
New York	68	60	.529
St Louis	63	67	.484
Detroit	62	67	.481
Chicago	57	73	.438
Washington	42	89	.321

Gravesend Winners.

NEW YORK, Sept. 23.—Caughnawaga, backed from 3½ to 1 to 13 to 5, won the Occidental handicap, a mile and a furlong, at Gravesend. He also ran the distance in 1:52 3-5, within three-fifths of a second of the track record. The start in the race was very bad, the favorite, Charles Elwood, and Warranted being left. The Sea Breeze selling stakes went to the favorite, Wild Thyme. Rostand led to the stretch, when Wild Thyme moved up and won by a head from Rostand. Payne was third. Four favorites won. The weather was warm and the track fast.

In addition to the weekly play for the Golf Committee cup at the Hillside Tennis and Golf Club, Saturday, there will be regular play for the Men's Handicap cup.

—Press want ads pay.

THE DAILY PRESS.

INDEPENDENT IN POLITICS.

A. L. FORCE, - Editor and Proprietor.

Published Daily, except Sunday, at 3:00 p. m. 105 North Avenue. Telephone Call 61.

Two cents a copy. Ten cents a week. $5.00 a year—in advance. No extra charge for papers mailed to points in the U. S. and Canada. Delivered by carrier or by mail.

THE PRESS has the most complete carrier and mail service of any paper in the metropolitan district.

Any subscriber failing to receive a single issue will confer a favor by notifying the business office.

Advertising rates mailed on request.

Copy for Change of Advertisements to ensure change the same day MUST be in this office by 9 a. m.

THE PRESS is for Sale at—
UNION NEWS CO. . . . . R. R. Station
J. M. HARPER. . . . . 411 Park Ave
S. A. LAING. . . . . 149 W. Front St
A. D. HALLINSON . . Fourth and Liberty Sts
TROLLEY WAITING ROOM . . Watchung Ave
M. ESTIL. . . . . 111 Park Ave
W. S. MATTISON . . . . . 85 Somerset St
GEO. SCRIBNER . . . . . 319 Watchung Ave
J. HATFIELD . . . . . 218 Watchung Ave

Plainfield, N. J., Sept. 23, 1903.

The Daily Press has a higher circulation rating than is accorded to any other paper in Plainfield.—Printers' Ink.

As the ad writer puts human interest into his ads he puts cash into his employer's till.—Printers' Ink.

Farmer Orator James E. Martine, who with tongue and pen fought against the measures, rushed into The Daily Press office yesterday afternoon and proudly exclaimed, "I was the thirteenth man to vote." No wonder the amendments were carried.

It is said that a farce entitled "trial for cold blooded murder" will be enacted in South Carolina next Monday. The scene is laid in a court room. Former Lieutenant Governor James H. Tillman, who shot down an unarmed editor, will pose as the hero, and twelve jurymen will no doubt take the part of supers.

A dispatch from the Windy City brings the sad news that "the best-dressed man in Chicago is dead." It is a great blow, but the Chicago people should strive to bear up under the affliction. To be the best dressed man, what a distinction! The bereaved populace should erect a tablet to his memory in Dr. Harper's unique factory of education.

The vote in the city and borough yesterday was the lightest on record and yet the issues at stake were of the most important nature, inasmuch as they affect the constitution. The result here was similar to that throughout the State. Without going into the merits of the amendments, it is only necessary to say that the election was a farce pure and simple.

Christmas is a long way off, but we would like to file this list of our needs just for Santa's perusal: Police force for the borough; new high school for the city; sewage system for the borough; system of garbage collection for the city; a single baseball team to represent both city and borough next season; free band concerts; city park; harmony among politicians; new trolley cars, and an improved trolley service.

Through the bungling work of the Legislature, Plainfield has suffered to a great extent. First of all the bill providing for the appointment of a tax collector by the Common Council instead of his election by the voters, the wisdom of which is apparent from the peculiar duties of the office, was rendered a nullity by incompetent lawmakers in the last Legislature, who tacked on a provision rendering the act of such a special nature as to make it unconstitutional. Now comes the decision of the Court of Errors and Appeals on the McKee school law which makes that statute void for the very same reason. Plainfield's Common Council had made an appropriation of $125,000 for a much needed high school building and the site had already been purchased. This cannot be built until proper legislation is enacted. New Jersey seems to be greatly in need of competent men to make its laws.

Robert VanWyck, of Sandford avenue, ran a nail in his foot on Sunday morning and it has detained him at home.

A Victory to be Proud Of

is the final and absolute cure of a sore throat, in which the rawness and tenderness have been spreading dangerously near those guardians of life, the lungs. The luxury of a sound throat and robust lungs is most keenly enjoyed by people who, having suffered all the consequences of "a little cold, you know," have been rescued from misery and dangerous by Allen's Lung Balsam.

GERMAN REFORMED'S FAIR

OPENING LAST NIGHT AND TO CONTINUE TO FRIDAY.

Including Thursday Afternoon—Committees in Charge—Those Affording Entertainment.

A fair for the benefit of the German Reformed Church began last night in the church rooms and will continue through Friday night of this week. At tonight's meeting, the regular programme will be varied by phonographic selections and tomorrow night piano and mandolin duetts will be the attraction. A varied vocal and instrumental musical programme will add to Friday night's entertainment. The fair is held every evening and Thursday afternoon.

The committee on arrangements for the fair consists of Mrs. J. A. Angerbauer, Mrs. P. Bach, Mrs. Bartlow and Mrs. Jacob Blimm. In charge of the entertainments are Mrs. J. M. Schorb and Mrs. A. P. Bach. Candy is for sale by Miss Gertrude Justin, Miss Elizabeth Bartlow and Miss Elizabeth Becker At the fancy table are Miss Regina Justin, Miss Annie Bartlow and the Misses Becker. Mrs. Tallerac has charge of the grocery table and Mrs. Bartlow and Mrs. Charles Hork dispense theice cream. The cake vendors are Mrs. Jacob Blimm and Miss Madge Fritz, and Mrs. William Schorb pours the lemonade. Mrs. Mohring, Mrs. Hurst and Mrs. Betzold compose the committee in charge of the refreshments.

AMONG MEN IN THE SHOPS

SEEN AND HEARD IN PLAINFIELD'S INDUSTRIAL PLANTS.

Samuel Bowden has resigned his position at the Aluminum Press Company's plant.

"Gus" Dalley, of Raritan, has resumed his position at the Aluminum Press Company's plant.

Charles Lamatty, of Walter Scott & Company's works, has returned form a visit with friends in Newark.

William Donaldson, of the Campbell Press Company's plant, is setting up an auto-plate press at the New York Herald.

A lockout of the Nation Association of Marble Dealers of Pittsburg, took effect Monday. It is estimated that 6,000 men are on strike.

Edward Mosher, a civil engineer in the employ of the Central Railroad, is at his home on Madison avenue, suffering from an injury to his back received in the station yards at Jersey City last Saturday.

Leather belting can be made to transmit the maximum of power when careful attention is paid to its condition. The driving face of the belt should be kept in a clammy or mastic state by applying a good coating of a trustworthy belt dressing at intervals of about eight weeks. The dressing should be made up of fish oils and animal fat to a consistency of soft ointment, spread over both sides of the belt. A belt attended to in this way will run much slacker than a dry belt, and the pulling side will hug and suck to the pulley and lift a heavy load without slipping. There will be no loss of power from over-strained bearings; a dressing of this sort keeps the leather fresh and prevents the atmosphere from penetrating into and drying the natural sap out of the leather, at the same time preserving its life for many years. Mineral or vegetable oils should never be used. Castor oil dressing soon causes leather to perish and rot. Boiled linseed oil makes a capital dressing for cotton belting; it soon oxidizes and gives the cotton belt an elastic gummy driving face.

PERSONAL.

Mrs. M. M. Dunham, of Madison avenue, is spending a few weeks in Connecticut.

Mrs. Smith, of 75 Sandford avenue, returned home yesterday after a three days' visit at Westfield.

William McCurdy, of Glasgow, Scotland, is in town on a business trip. He is the guest of C. E. Gulick, of Moffett avenue.

Mr. and Mrs. Clarence L. Thorn, of Almont place, welcomed an eight-pound addition to their family, Monday. It is a boy.

David B. Gray, representing the Chicago, Milwaukee and St. Paul Railroad, one of the great trunk lines of the West, was in Plainfield yesterday, calling on friends and looking up new business.

CASTORIA

For Infants and Children.

The Kind You Have Always Bought

Bears the Signature of Chas. H. Fletcher

INVISIBLE LACING CORSETS.

A Boon to Women. A Splendid Combination of Comfort and Elegance.

Some of the Special Features.

There are no lacings inside to hurt, annoy or touch the wearer.

INVISIBLE LACINGS permit an easy action of the body in any position.

The back has a perfectly flat surface both inside and out.

Every corset is laced before leaving the factory.

Only silk lacings used and guaranteed not to break.

No eyelets to rust or corrode, hence no soiling of undergarments or spoiling of fine lingerie.

Style and workmanship guaranteed and made in the latest French designs to suit all figures, and are now being worn by thousands of women who testify to their worth.

Madame Berry, an expert corsetiere, is giving free fittings to all ladies who desire to call.

A cordial invitation is extended to witness this most interesting demonstration.

FOWNES, CENTEMERI and P. & L. KID GLOVES.

A famous trio of brands. A combination of Kid Gloves that defies competition. We control the sale of these goods for Plainfield. Our Fall Importations are now ready. If good Gloves are wanted any one of the above will do.

P. & L. 2 clasp Dress Kid in black, white, modes and slates, pr 1.00
Centemeri 3 clasp Dress Kids in black, white, tans, modes, pearl, 1.50
Fownes' (English make) Open Seam Mannish Gloves, one clasp, heavy, perfect fitting 1.50
Fownes' 2 clasp, real Kid of exquisite quality. Black, white, modes and tans and slates 1.50
Fownes' Black Suede (real kid) 1.50

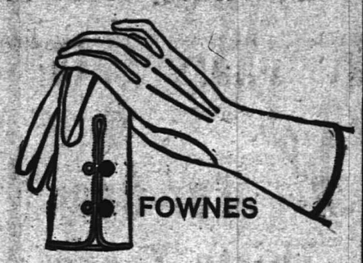

HOUSECLEANING HELPS.

Step Ladders, hard wood, 4 ft. 49c, 5 ft. 63c, 6 ft. 78c.
Step Chairs, hard wood, 98c.
Willow Clothes Baskets, 59c, 78c, 98c.
Toilet Paper, 1,000 sheets, 3 packages for 25c.
Folding Wash Benches 98c.
Universal Wringers 1.98, 2.98, 3.50, 3.98.
Oval Wash Boilers 98c, 1.10, 1.25.
Galvanized Pails 19c, 25c, 29c.
Cedar Pails 25c. Fibre Pails 29c.
Wash Boards 25c, 39c, 48c.
Feather Dusters 19, 25, 35, 40c.
Bissels Carpet Sweepers, 98c, 2.00, 2.50, 3.00.
Wide Skirt Boards 55, 65, 75, 85c.

Folding Clothes Bars 49, 59, 69c.
Floor Mops, 10, 15, 35c.
Curtain Stretchers 78c.
Carpet Beaters 10, 15, 25, 35c.
Whisk Brooms 10, 15, 19, 25, 35c.
Hair Floor Brooms 98c, 1.25, 1.48, 1.98.
Hair Dust Brushes 25, 35, 48, 69c.
Scrap Baskets 25, 35, 40, 45c.
Strong Ammonia, quart bottles, 3 for 25c.
Scrub Brushes 10, 15, 19, 25c.
Stove Brushes 10, 15, 25c.
Good Brooms 29, 35, 45c.
Coal Hods, galv., 29, 35, 39c.
Oil Cans 15, 25, 35, 59c.
Dust Pans 8, 10, 15, 19c.
Garbage Cans 59, 78, 89, 98c.
Galv. Ash Cans 1.98.
Coal Shovels 5, 10c.
Galv. Slop Pails 35, 45c.
Nickel Sad Irons 30, 36, 42, 48c.
Mrs. Potts' Irons 69, 98c a set.
Tack Lifters 5, 10c.
Cotton Clothes Lines 10, 25c.

WOODHULL & MARTIN.

SOROSIS SHOES

In every language enthusiastic wearers of "Sorosis" testify to the remarkable qualities of this wonderful shoe.

We keep the largest stock of "Sorosis" in Central New Jersey.

JOHN H. DOANE,
Cor. Madison and W. Front St.

—Ask Your Grocer For—
LION BRAND
Flavoring Extracts
—AND—
Pure Spices
In Quarter-Pound Tins.
Sold only by First-class Grocers.

Dime Savings Institution,

OF PLAINFIELD, N. J.

No. 110 East Front Street.

Interest paid on all sums from $5 to $2,000. Interest payable July 1 and Jan. 1.

J. Frank Hubbard - President.
W. F. Arnold, } Vice-Presidents.
Jeremiah Manning, }
James C. Pope - - Treasurer.

WEISSNER'S HAND LAUNDRY,
432 WATCHUNG AVE.
Bring your fancy dresses, laces, lace curtains and fine fabrics to us, as we take especial care and do them in the best manner.

CHARTER NO. 2243.

CITY NATIONAL BANK,

Cor. Front St. and Park Ave.

ORGANIZED 1875.

Capital, - - - - - - $150,000
Surplus and Undivided Profits, $150,000

J. F. HUBBARD, President.
JAS. T. CLOSSON, Vice-President.
WM. F. ARNOLD, Cashier.

DIRECTORS:

J. F. HUBBARD, JAS. T. CLOSSON, H. G. RUNKLE,
WALTER SCOTT, WM. F. ARNOLD, L. K. HYDE,
J. K. MYERS, J. F. MACDONALD, J. B. COWARD.

General Banking and Collection Business transacted. Drafts and Letters of Credit issued on all parts of the world.

THIS BANK WILL ALLOW INTEREST ON CURRENT ACCOUNTS, SUBJECT IN ACCORDANCE WITH ITS RULES, TO CHECK AT SIGHT, AND HAS ALSO ARRANGED FOR A SAVINGS DEPARTMENT IN CONNECTION WITH ITS REGULAR BANKING BUSINESS.

SAFE DEPOSIT VAULTS.

Boxes Five Dollars per year and upwards.
Valuable trunks and silverware taken on storage. Custodian of wills.

Women's Separate Dress and

- WALKING SKIRTS -

Some Sterling Special Attractions for Tomorrow.

Women's Dress Skirts, fine quality cheviot, in blue and black, seven gore flare, trimmed with taffeta bands. Special tomorrow **3.90**

A number of **Walking Skirts,** qualities up to 4.50. For tomorrow **1.98**

Six dozen **Women's Waists,** sizes 32-34 only, were 1.00, 1.75, 2.50 and 2.98, will close them out at, each **50c**

THE PARIS CLOAK & FUR STORE,
322 West Front Street.

PLAINFIELD'S LEADING
SPORTING GOODS HOUSE.
Plainfield Agent A. G. Spalding & Bros. Baseball and Tennis Goods.

Imperial Bicycles, Tires and Sundries.

BASEBALL AND BASKET BALL SUPPLIES BOXING GLOVES, PUNCHING BAGS ETC., ETC. FULL LINE MUSICAL INSTRUMENTS, TRIMMINGS STRINGS, ETC.

Harry Dreier,
261-263 West Front Street.

"THE OPEN DOOR"

TO THE NEW AND CHOICE

FALL LACES

AT PECK'S.

ESTABLISHED 1863.

OUR POLICY—
To extend to our customers all the advantages and accommodations that sound business principles will warrant.

OUR EXPERIENCE—
Forty Years Successful Business.

Capital $200,000.00
Surplus $50,000.00

THE FIRST NATIONAL BANK
Plainfield, N. J.

Deposits $800,000.00
Resources $1,200,000.00

OUR FACILITIES—
Modern methods in a modern banking house with twenty correspondents.

J. W. JOHNSON, President.
A. J. BRUNSON, Vice-President.
D. W. RUNYON, Cashier.

OUR FEATURES—
Safe Deposit Vaults, A Savings Departm't, Foreign Exchange, Travelers' Cheques.

INTEREST PAID ON ACCOUNTS OF SUFFICIENT SIZE.

L. G. ORTNER

Park Ave. and Fourth St.

Staple & Fancy Groceries.

Vegetables and Fruit in season.

ELGIN CREAMERY **BUTTER** A SPECIALTY.

Bonn's
140 WEST FRONT ST.

HATS

Ready-to-Wear.
Stiff Trimmed.
Semi-Trimmed.
Untrimmed.

Of Shirred Silk, Chenille, Velvet, Mohair or Felt. The newest shapes and leading colors.

Velvet Flowers and Foliage, Wings, Quills and Ornaments, all priced less than anywhere else.

HATS TRIMMED FREE OF CHARGE.

JOHN H. TIER,
Dealer in All Kinds of
ICE CREAM AND CONFECTIONS
Wholesale and Retail. Orders Promptly Delivered.
134 & 136 Park Ave. & 32 Bank Place. Tel. Store 714; House 706.
Tier's Lake House Open for the Season.

SPECIAL SALE OF DRESS AND WALKING SKIRTS.

Walking Skirt, worth 3.00, . . 1.98	Dress Skirt, worth 5.00, ... 2.98
Walking Skirt, worth 5.00, . . 2.98	Dress Skirt, worth 6.00, ... 3.98
Walking Skirt, worth 6.00, . . 3.98	Dress Skirt, worth 9.00, ... 5.98
Dress Skirt, worth 3.00, ... 1.98	Silk Skirt, worth 15.00, ... 8.98

Boston Cloak and Fur Store.
245 W. Front St., Opp. Postoffice. 'Phone 853.

USE

Hygeia Ice.

YOU DON'T HAVE TO BOIL IT.

F. T. OSTROM, 307 Watchung Avenue.

USE PRESS WANT ADS.

THE DAILY PRESS may be obtained from any of the following agents for 10 cts a week—

DUNELLEN.....Wm. Gidden
" .....George Vliet
NEW MARKET.....Herbert Dunham
BOUND BROOK...Union News Company
SOMERVILLE.....John Cornett
WESTFIELD....C. F Wilkie, A. E. Snyder
SCOTCH PLAINS.....Chas. Elliott
SOUTH PLAINFIELD.....Walton Smith
CLINTON AVENUE, Mrs. Meader, John Ryan
FANWOOD.....Chas. Elliott
ESTHERWOOD. L. Uhdal, G. Crick, E. Banks
(THE PRESS is also on sale at station.)

SUBURBAN NEWS.

DUNELLEN.

The Dunellen A. C. will line up against Bound Brook on Saturday afternoon for the fifth and last game of the series. The locals have won the first four games but every one of them was well contested and it was only steady, snappy playing that won. The Bound Brook boys say they would like to win the last game in order to even matters up somewhat.

The contract has been awarded by the Council to William Farlor to lay the flag walks on Prospect avenue for all those who have failed to comply with the ordinance. After the work is completed, the Council will take a first claim on the properties.

The supporters of the Dunellen A. C. will regret to learn that the team will lose its crack pitcher, Ettinger, next year. He will go to St. Louis this fall and remain there a year. His loss will certainly be felt as he was a good all around man.

Very little interest was shown at the polls yesterday in the constitutional amendment election. The polls were opened all day but only about 50 votes out of a registry of nearly 400 were cast.

Miss Aeder, who has been the guest of Mr. and Mrs. Joseph Maier for the past two weeks, has returned to her home in Brooklyn.

William G. Vance, who has been on the sick list for the past ten days, has entirely recovered.

Lewis Churchill left this morning for Columbia University to resume his studies.

James Woods, of Jersey City, was in town yesterday on business.

NEW MARKET.

Ferdinand Titsworth, who graduated from the preparatory school of Alfred University, did not return to school this fall, but has accepted a position in the Potter Press Works.

Miss Emma Nelson's class in music has resumed its work for the year with the addition of a number of new pupils.

Mrs. George Coriell, who has been on the sick list for the past few days, is considerably improved.

William Danty has resigned his position at Pond's Tool Works, of Plainfield.

'PLAINS AND FANWOOD.

The constitutional amendment election held yesterday was one of the quietest elections ever held in the township, but little interest being manifested by the voters, as there was no party measure attached to the several changes proposed. No workers were out for any of the political parties and the few voters who exercised their right of suffrage were not hampered or bothered by the usual button-holing before casting their vote. Out of a total registry list of 815 only 24 votes were cast, 18 for and 6 against. Many of the residents on the outskirts of the village probably did not even know that an election was being held.

The Amity Club was entertained last night at the home of Miss Emily Guenier, of Cook avenue. The evening was spent enjoying the study of the works of some of the famous authors of the past.

Mr. and Mrs. Otto Peterson, who have been visiting Mrs. Petermson's parents, Mr. and Mrs. Benjamin Clark, have returned to their home in Montclair.

The Skin Soft and Smooth, Sunburn Immediately Relieved with the use of

Glycerole of Arnica.

A Toilet Preparation of Great Merit. Pleasantly Perfumed.

Manufactured only by

T. W. RANDOLPH,

The Prescription Druggist

143 West Front Street.

HUYLER'S AGENT.

Election Day yesterday was not observed in town as a holiday, only the saloons being closed, and these only because the law compelled them to.

The C. Y. M. L., of Rahway, will enjoy an outing at Earle's pavilion tonight. The trip will be made by trolley.

Miss Hoyt, of Westfield, has returned home after a pleasant visit with Mr. and Mrs. Charles Haberly.

Mr. and Mrs. John B. Stiliger and children, of Roselle, have been visiting Mr. Stiliger's parents.

Mrs. Frederick Schmidt has been entertaining Mrs. McGraff, of Plainfield, for a few days.

The Baptist Sunday-school will hold its social and musical in the parlors of the church tonight.

Miss Alice Shott, of "The Manse," is spending a week with friends at Yonkers, N. Y.

Conrad Pelts and daughter have returned from a visit with relatives at Bayonne.

The Township Committee meets in the town rooms Friday night.

SOUTH PLAINFIELD.

Mrs. Edgar J. Boice and Mrs. Samuel Dayton, have returned from a visit with their sister-in-law, Mrs. Lucy Avery, of Brooklyn.

At the special election yesterday in this district sixteen votes were cast.

CITY JOTTINGS.

—Have you tried Zion Brand flavoring extracts and pure spices? Ask your grocer for them.

—Arthur Beekman, of East Third street, has taken a position at W. W. Dunn's grocery, North Plainfield.

—George Stewart, of the borough, has returned from Bound Brook, where he attended the wedding of relatives.

—Miss May Brown, of Prescott place, has secured a position in New York as typewriter and stenographer.

—Miss Anna Hopewell, of East Second street, has taken the position of stenographer at William Jeffery's real estate office.

—Miss Clara S. Hellwig will resume her private lessons and classes in French and German, Thursday, Oct. 1, at 245 East Ninth street.

—Winfield A. Mills has received a permit from Building Inspector T. O. Doane to erect an extension to his restaurant, 1217 West Front street, for use as a pool room.

—Thomas Craner, of Somerset street, who has been the manager of the bottling concern of Mrs. Hoerster, leaves tomorrow for Europe, where he will visit his mother in Ireland. He will be gone eight weeks.

—A horse belonging to Neuman Brothers, grocers, ran away Saturday afternoon and was severely cut about the flanks and legs. The wagon was damaged and the driver was thrown out but not seriously injured.

—Harry Hook, of Watchung avenue, who collided with Joe Johnson, of Park avenue, while the two were riding their wheels home from the baseball game on Saturday, was not seriously injured. At first it was thought some bones were broken, but an examination proved that this was not so.

PERSONAL.

Miss Dorothy VanWyck, of Sandford avenue, has chicken pox.

J. Watson Terhune, of Park avenue, visited friends in Newark, yesterday.

Fred Dunham, of East Second street, is spending a week at Portland, Me.

Mr. and Mrs. John Justin, of Duer street, are entertaining friends from New York.

Edward H. Cleverly, of North avenue, is taking a week's vacation at Portland, Me.

Hiram S. Humes, of East Second street, is spending his annual vacation in Boston, Mass.

Councilman William S. Tyler is one of the latest residents of the city to purchase an automobile.

Mrs. William R. Buckley and daughter, of South avenue, returned yesterday from a month's stay in Blimfield, among the Berkshire hills in Massachusetts.

Mr. and Mrs. F. A. Church and son, Warren Church, of Orange, have been visiting Plainfield friends for a short time. They were former residents of the borough, living in Craig place.

Mrs. A. H. Lewis, who, together with her family, arrived home yesterday from Watch Hill, R. I., made the trip with very little trouble. She was taken from the North Avenue station to her home in the ambulance and stood the entire trip remarkably well.

Distress After Eating Cured.

Judge W. T. Holland, of Greensburg, La., who is well and favorably known, says: "Two years ago I suffered greatly from indigestion After eating, great distress would invariably result, lasting for an hour or so and my nights were restless. I concluded to try Kodol Dyspepsia Cure and it cured me entirely. Now my sleep is refreshing and digestion perfect." Sold by L. W. Randolph.

BUTTER

Rockdale Print, lb - - 29c

Rockdale Creamery, lb - 28c

Fancy Elgin, lb - - 25c

The quality of this butter is unsurpassed by any in the State.

Neuman Bros.

Watchung Ave. and Fifth St.

MONEY SAVING CARPETS.

You will save money if you purchase your carpets of us.

We've had a pressing demand for our beautiful Axminster, Brussels and Ingrain Carpets. And why not? They're such great values they've gone quickly, but we still have a good assortment left from which to choose, at prices that are remarkably reasonable.

See us for handsome carpets at money saving prices.

SHIRLEY & JOHNSTON,

Babcock Building. Madison Ave. and Front St.

SOMERSET'S COURTS OPEN

JUSTICE GARRETSON AND JUDGE SCHENCK ON BENCH.

List of Various Causes in Which Plainfielders and North Plainfielders Are Interested.

(Special to The Daily Press.)

Somerville, Sept. 23—The regular term of Somerset County Courts opened here this morning, with Justice Garretson presiding. Judge Schenck also occupied the bench.

In his charge to the Grand Jury, the Court alluded to the Gladstone murder case. Pelino DeBacco has been confined in the county jail here about two months on a charge of having killed Francisco Palobizio. The two men lived in a colony under the hill at Gladstone and were employed by George DeLuca, a contractor. One night they came in together and got in a scrap over some money. It is said they were intoxicated and DeBacco claims Palobizio began slashing at him with a knife. In order to defend himself, he says, he began to cut too. Both were wounded and Palobizio died in the Morristown hospital, where he was taken. The Grand Jury will determine who the aggregressor was.

The petit jurors from North Plainfield serving this term are: Albert Brokaw, Richard E. Coriell, Levi C. Kline and Andrew Love, Jr.

On the Supreme list of causes there are six cases. Of these the following are of interest to Plainfielders: Walter P. Lindsey against Ernest Fischer, in ejectment, Oliver K. Day, Reed & Coddington; Gilbert A. VanDoren against Henry Willaughby, on contract, James J. Meehan, Paul Q. Oliver; John Grogan against Alvah Gray, in tort, Chas. J. McNabb, H. C. Suydam.

There are ten cases in the Circuit list and these are the ones in which North Plainfield are interested: Nancy M. Miller against Ruth E., and Thomas L. Dennis, on contract, H. K. Gaston, James J. Bergen; Albert Mackie against Frank O. Dunning, on certiorari, Isaac P. Runyon, Reed & Coddington.

Of the Justice's appeals these may be noted: John VanMiddlesworth at the suit of Joseph M. Maher, jury, Justice Sutphen; Lemuel A. Tunison at the suit of John P. D. Kirch, jury, Justice Smalley.

It is believed that many of the cases will go off for the term and that the list will not be as long drawn out as was at first expected.

O. W. McCutchen, of Rockview avenue, has returned from his summer outing.

Mrs. Emma Ransom, formerly of this city, but now of Newark, is visiting her sisters, Mrs. H. A. Pope and Mrs. Harold, of East Fifth street.

Mrs. George Voehl, of West Front street, is again quite ill. Her husband, who has been away on a pleasure trip, was called home a few days ago by her illness.

Edward H. Feichert, teller at the Plainfield Trust Company, has returned from Cleveland, O., where he attended the annual session of the Bank Clerks' Association

Rev. Arthur Crane, an evangelist, who formerly resided in Plainfield, and who for some time past has been in the south, has taken up his residence in Brooklyn with his family.

WANTED!

Experienced Operators and Learners on Power Sewing Machines.

SKIRT FACTORY

339 Watchung Ave.

9186

HAIR AND WARTS

removed permanently by electricity and will not return; birthmarks removed.

DR. W. C. ALLEN.

515 PARK AVENUE, PLAINFIELD, N. J.

Tel. 963. Office Hours 1 to 5. 9 14 1m

SPECIAL NOTICE!

All members of Franklin Council, No. 41, Jr. O. U. A. M., are earnestly requested to attend the regular meeting of the Council on Thursday, September 24, 1903. Business of importance will be considered that needs your voice and vote. Please make it a special effort to attend.

Yours V. L. & P., D. BODINE, R. S.

DR. E. B. STOWE,

Graduate Chiropodist,

Babcock Building.

Office Hours—9 to 12 a. m., 1 to 6 p. m.

Telephone 1674. All Instruments Sterilized.

MISS S. H. KAY,

Scalp Specialist (Swedish Treatment.)

Facial Masseuse,

Manicure.

(Gentlemen's scalps treated at their own homes—evenings, if desired.)

All paraphernalia strictly antiseptic.

'Phone 1906. Address 237 East 9th St.

L. L. Manning & Son,

STEAM GRANITE WORKS,

Corner Central Avenue and West Front Street, opposite First Baptist church.

Townsend's Granite Works

Fourth and Richmond Sts.

Tel. Call 2274. Westfield Trolley Passes My Office

T. A. MOORE,

Undertaker and Embalmer,

OFFICE 303 WATCHUNG AVENUE.

RESIDENCE 303 LaGRANDE AVENUE.

Tel. 611. Office open day and night.

GEO. W. COLE,

UNDERTAKER AND EMBALMER.

220 W. Second St. Telephone 131.

Office open Day and Night.

ESTABLISHED 1872.

P. CASEY & SON,

UNDERTAKERS AND EMBALMERS.

Office: 16 Park Ave Tel. 9982

Residence: 417 W. Third St.

Office open Day and Night.

WANTS AND OFFERS

BOY, 16 years, would like place in private family or office. Call 213 Muhlenberg place. 9 23 2

WANTED—First-class laundress for Mondays; none other need apply. 60 Washington avenue.

WANTED—Position by colored girl to do general housework. Apply 627 West Third street. 9 23 2

DEMOREST Sewing Machine Club

Are You a Member?

Club Membership Fee. One Dollar Club Membership Fee.

Sends Any Machine To Your Home.

DEMONSTRATION SATURDAY.

Ask at Dress Goods Department for particulars concerning Club.

REMEMBER—ONE DOLLAR SENDS ANY OF THESE MACHINES TO YOUR HOME:

At 19.50 No. 3½—A box-top machine, 3 drawers, ball bearing stand, full set of attachments with every machine. A machine that is worth every cent of 35.00.

At 22.50 No. 4—Drop-head, five drawers, full ball bearings, set of attachments, finished in quartered oak regularly sold at from 40 to 50 dollars.

At 15.00 No. 73—One of the best machines ever put on the market at the price. In every respect this machine is equal to the usual 30.00 machine, but by our Club Plan it is yours for fifteen dollars.

At 21.50 No. 3½—Same as 19.50 except has drop-head instead of box-top.

At 21.50 No. 4—Box-top, five drawers, in other respects same as No. 3½.

At 25.00 A machine that is being sold every day at from 50 to 60 dollars. Is constructed with the very latest upright automatic lift, five drawers, drop-head, full ball bearings, set of very latest improved attachments, finished in the very latest 16th century quartered oak.

Seventeen Advantages of the Demorest:

1—It is constructed on the Lock Stitch principle.
2—It is a High Arm machine.
3—It is made of the Very Best Material, the bearings are all of hardened steel, and a vast amount of durability is attained by their easy adjustability.
4—It has an Automatic Take-Up which is noiseless in operation.
5—The feed is Double, and the feed motion is Simply Perfect; no partial or half-feed is possible with this machine.
6—The Tension has combined with it a thread-releasing device, which is a Great Advantage.
7—The Shuttle is absolutely self-threading.
8—The Tension in the shuttle is perfect.
9—The Thumb Screw on the arm regulates the stitch.
10—By means of a simple device the Needle Cannot Be Set Wrong.
11—The Bobbin Winder is placed on the arm of the machine, and can be used alone without running the machine.
12—The machine is Self-Feeding.
13—Many machines have a multitude of Springs which get out of order; in this machine they are Done Away With except the pressure-foot and take-up.
14—The machine Does Not depend upon pads nor appliances to deaden the sound.
15—The driving Wheel is Guarded for the protection of user's garments.
16—The woodwork is of a Special Design and the whole machine an ornament in every house.
17—The machine has a perfect Automatic Bobbin Winder. No cogs to wear out and rattle.

Items of Interest.

Doll Contest.
Early Millinery.
Showing of White Goods.
Fall Display Out'g Flannel.
Special on Ingrain Carpet.
Men's 25c Tie 9c.
Sale Towels.

Last Week of Furniture Sale.

Good Value! Low Price! Courteous Attention!

This has been the "Watchword" of our Furniture department during this sale, and as a result we have strengthened Old Friends and made Many New Friends. You have still three more days to take advantage of the cut prices and they are truly "CUTS" in every sense of the word. Just look at these examples.

Couches from 5.50 to 3.98; Bed Outfits from 7.98 to 5.98; Folding Screens from 1.25 to 79c; Mattresses from 7.50 to 5.98.

Items of Interest.

Doll Con est.
Early Millinery.
Showing of White Goods.
Fall Display Out'g Flannel.
Special on Ingrain Carpet.
Men's 25c Tie 9c.
Sale Towels.

HILL & SHUPP.

WHITE Wyandottes, Plymouth Rocks, black Minorcas, for sale. George Dunn, Scotch Plains. 9 16 10

INSURANCE on dwellings $4 on $1,000 for 3 years. Abbott, North Ave. tf

FURNISHED rooms to let; privilege of bath. 444 W. 4th st. 9 21 6

FOR SALE—Double heating stove; large size; nearly new. 89 Prospect place. 9 22 tf

WANTED—A neat reliable woman, not under forty, without encumbrances, to care for a pleasant home for one old lady. Address Home, this office. 9 22 6

TO LET—Two furnished rooms with board. 159 Crescent Ave. 9 22 tf

WANTED—Girl for housework; no washing. 905 West Front street. 9 22 2

WANTED—By a family, consisting of two persons, a white girl, well recommended, for general housework; no washing. Call 89 Myrtle avenue, North Plainfield, on Wednesday and Friday afternoons of this week. 9 22 2

COMPETENT waitress wants position; Plainfield references. Call 543 West Sixth street. 9 22 2

WANTED—At once, cooks and general houseworkers; wages $22 to $25; also competent nursemaid, $20. P. Meissner's, 409 Watchung Ave. 9 22 2

THREE flats and 7-room house to rent; new buildings. Enquire of Brook, 15 Mountain avenue. 8 21 tf

FOR RENT—Rooms, furnished and unfurnished. Apply Mrs. Culberson, 159 Crescent avenue. 9 8 tf

Office open all day, except 12 to 1; no more "will be back in a few moments or hours;" give me a call, will be glad to see you. Room 4, William Jeffery, 221 Park avenue. 9 21 6

POSITION wanted by first-class cook; best of references. Mrs. Meissner, 433 Watchung avenue. 9 21 3

WANTED — Experienced girl for general housework. 631 Second place. 9 18 tf

WANTED—One or two unfurnished rooms. Address Rooms, Press office.

WANTED — In a refined private house, good board for seven; four or five bedrooms and sitting room; no other boarders. Address K. K., care Press office.

TO LET—5 to 7 furnished rooms to small family. 328 Somerset street. 9 23 6

WANTED—Situation as driver or coachman and gardener by married man; best of references; address or call. W. B., 836 South Second St., Plainfield. 9 23 3

CARPENTERS wanted by Wyman & Haberle. 9 23 2

FOR SALE—A lot of furniture, beds and bedding, old-fashioned sofa, pictures; also several wagons. 964 West Front street.

A NUMBER of choice building lots for sale, or would exchange them free and clear for free and clear improved property. Charles L. Moffett, 209 North Ave. 9 25 tf

SPECIALTY North Plainfield property; houses to rent and for sale; fire insurance in best companies; insurance against burglary; loans negotiated. Geo. F. Brown, 94 Somerset St. Telephone 160. 9 27 t.

IF you have any real estate, for sale, exchange, or to let, send or bring full particulars to Charles L. Moffett, No. 209 North avenue, Plainfield, N. J. 15 tf

HOUSES for sale, rent or exchanged; insurance placed in all branches; money to loan; appraisements made. Mulford, opposite depot. tf

MONEY to loan on bond and mortgage. Charles L. Moffett, attorney, 209 North avenue. tf

YOU can depend upon an offer for your house, store, farm or lot at the office of D. Foster Updike, 108 East Front street. 8 25 tf

PROPERTY sold, rented, or exchanged. Fire insurance, fidelity bonds, plate glass and burglary insurance; mortgages at 5 per cent. 171 North avenue. Elston M. French. New York Office 141 Broadway, Room 1502 tf

TO LET—$16 Park avenue; suitable for milliner, dressmaker or tailor; fine show window. J. E. Martine. 6 5 tf

FARMS for sale; real estate and insurance. Wm. H. Rogers, Washingtonville, N. J. tf

WANTED—Two general housework-ers, two competent nursemaids at P. Meissner's Intelligence office, 409 Watchung avenue. 9 23 2

FURNISHED Colonial residence to let until May 1, possibly longer; finest residential section of Plainfield; 11 rooms; 2 baths; stable and large grounds; reasonable terms to desirable tenants. Elston M. French, Plainfield, N. J. 8 27 tf

FOR SALE—Pierce chainless bicycle, coaster brake, cushion frame and spring forks; nearly new; will sell for less than half price. VanWinkle, 129 North avenue. 8 19 tf

WANTED — Position as working housekeeper or housework in small family. Address Housekeeper, care Daily Press. 9 22 2

2 WHITE girls, one for cooking and downstairs work, other chamber and waiting; good wages; must come well recommended, last employer. Inquire 835 Kensington avenue. 9 22 tf

FIRST-CLASS help and first-class places at the Swedish Intelligence Office, 22 Somerset place. 5 4 tf

FURNISHED rooms to let, either single or en suite, with excellent table board. Apply M. B. Lindsey, 602 Central avenue. 9 19 6

IF YOU have seen all the other brokers and haven't got what you want, see me. F. M. Bacon, corner North and Park avenues. 9 12 tf

LARGE pleasant rooms with board; also table board. 184 Crescent avenue. 9 21 tf

FOR SALE—Horse, good roadster; also fine runabout and harness; will sell reasonable to quick buyer. Address W. B., care Press. 9 21 3

BARN—To let on East Second street, near Watchung avenue; room for two wagons; two stalls; rent $5. Apply at Daily Press office. 9 19 tf

FOR SALE—Fine dwelling, fourteen rooms; all improvements; gas and electric lights; large lawns with plenty of fruit and shade trees. For particulars address T. B., care of Daily Press. 9 23 6

LOST—White and brindle bull dog, with shoelace collar on; suitable reward. Return to 70 Elm place. 9 21 3

FOR SALE.—Cheap, two juvenile wheels, boy's and girl's. 73 Sandford avenue. 9 21 3

EIGHT-ROOM house for rent, at $22.50; nearly new; in good condition; all improvements, including gas range; would sell. T. E. Curren, First National Bank. 9 23 3

TO LET—Four rooms; city water; in private house; Borough; $12; must be small, respectable family. William Jeffery, 221 Park Ave. 9 21 tf

WANTED—Girl for general housework. Call 836 East Sixth street. 9 21 tf

TO LET—Offices and photograph gallery. 181 East Front St. 5 5 tf

LOST — Pair spectacles on Fourth street or Plainfield avenue. Finder rewarded by leaving at 588 West Seventh street. 9 22 3

GIRL for light housework; small family. 196 Watchung Ave. 9 21 3

WANTED—First-class chambermaid-waitress. Apply 906 Central avenue, between 5 and 6. 9 17 tf

LOANS NEGOTIATED. J. T. Vail, 177 North avenue. tf

TWO 10-room houses in first-class condition; all improvements; sale or rent. F. E. Kinsman or agents. 9 23 tf

FOR RENT—428 Carlton avenue, modern house; newly decorated; hot water heat, etc. See your agent or keys at 608 Watchung avenue. 9 21 6

FLORISTS.

FLORIST.

A. E. LINCOLN, the Park Ave. Florist, has removed to her new store, New stock. Everything in the florists' line. Largest assortment of CUT FLOWERS in the city. Orders filled at short notice for funerals, weddings, etc. Floral design work a specialty. Palms and table ferns. Telephone 1222. 307 Park Avenue, Plainfield, N. J. 9 15 6m

Palms, Ferns and Flowering Plants.

STANLEY, 144 North Avenue,

Tel. 1363.

Greenhouses 1112 South Ave. Tel. 1311.

Cut Flowers. Floral Designs.

SOME PEACE SIGNS.

Turko-Bulgarian Conference Held at Sofia.

DEMANDS OF BULGARIA OUTLINED

Proposed Reforms For Macedonia Seem to Have Been Accepted by Turkey to a Large Extent.

SOFIA, Bulgaria, Sept. 23.—Within forty-eight hours the question of peace or war will probably be settled, according to authoritative opinions here. Premier Petroff has had an interview with Ali Feruh Bey, at which the whole situation in Macedonia was discussed.

The following is the position of the Turko-Bulgarian negotiations: The porte recently manifested a disposition to consider proposals for a direct understanding, and Bulgaria advanced the following conditions: First, the porte to grant a general amnesty and stop the persecution of the Bulgarians in Macedonia; second, a mixed commission to be formed, the Bulgarian members of which should be nominated by the Bulgarian exarch and never be in a minority on the commission, to elaborate administrative reforms, arrange for an extension of local administrative autonomy, insure the safety of the highways and the equality of Christians and Mussulmans before the courts, reform the taxation and gendarmery and provide for personal security.

After the accomplishment of these tasks the commission, which would probably sit at Salonika, would become the council of the inspector general and would depute one of its Bulgarian members to report to the sultan on the progress of affairs.

Bulgaria also asked that the burned villages be rebuilt with government assistance, the refugees repatriated, an especial ordinance issued providing for the organization and administration of the Bulgarian schools and churches.

These proposals seem to have been accepted in principle, although nothing definite has yet been decided. Even in the event of an agreement being arrived at proofs of good faith would be required as a guarantee of the execution of the reforms, and if not forthcoming the Macedonians would continue their agitation.

A list compiled from official sources is published giving the names of and details regarding twenty-three villages in the district of Malkoternovo, eighteen in the district of Kirk-Kilisse, four in Vasiliko and three in Vezene which have been the scene of pillage, murder and outrage by Turkish troops.

As a result of this conference a much better feeling prevails, and confident hopes are expressed that a satisfactory adjustment will be reached. This view is strengthened by a report from Constantinople to the effect that the council of ministers after some days' discussion is within measurable distance of an agreement on the chief points at issue.

The premier complained to the Turkish diplomatic agent of the situation created by the arrival at Burgas of thousands of destitute and starving refugees from the district of Losengrad. After a discussion an understanding was practically reached that Turkey should guarantee the safe protection of the refugees and take steps to reinstate them in their homes.

The general effect of these conferences in Constantinople and Sofia has induced a much more hopeful feeling here, although in Balkan affairs it is always possible that the next day's happenings may change the entire situation.

The war ministry has taken steps to strengthen the Bulgarian frontier forces, and it is reported that troops will occupy all the commanding positions, thus making it almost impossible for bands to cross the frontier. Some regiments of the Second and Third divisions have been ordered to the Adrianople frontier, where the Turks have massed strong bodies of troops.

Revolutionary bands are reported to be active in the districts of Raslog, province of Seres, where they hold all the mountain passes. The Turkish population is fleeing toward Salonika.

Saving on Postal Supplies.

WASHINGTON, Sept. 23.—The reflection of the recent bids for the money order supplies outside of the blank money order forms recently contracted for has made a saving of $51,000 to the government for the next four years, the new bids which have just been received aggregating $181,000 as against $232,000, the total amount under the bids which First Assistant Postmaster General Wynne recently rejected as excessive. The present total also is $9,000 less than the total paid under the expiring contract for the same supplies.

Tonopah Trouble Settled.

OGDEN, Utah, Sept. 23.—Governor Sparks of Nevada has received a telegram from his private secretary announcing that the trouble at Tonopah is settled, and the authorities of Nye county are able to cope with the situation. The governor left last night for Texas. He said that the trouble so far as his information went was caused by a few hotheads in the Cooks and Waiters' union and that the miners were not implicated.

Boy Accidentally Shot.

OWEGO, N. Y., Sept. 23.—Leon Tripp, aged fifteen, was accidentally shot in the forehead here while trying to extract a cartridge from a rifle in a sporting goods store. The ball penetrated his brain. The boy is unconscious, and his physician says the wound is probably fatal.

DEFECTIVE EYES cause more headache than all other bodily ailments. The remedy is properly fitting glasses. Our advice is FREE.

STILES & CO.

Philadelphia EYE SPECIALISTS

107 E. Front St.

Every Thursday.

Hours:—11:15 a. m. to 1 p. m. and 1.45 p. m. to 4:30 p m.

SEA BASS

The kind we have make a dinner fit for a king.

They are absolutely the freshest from the waters.

If you want the fish that will tempt the appetite of an epicure—and make a most luxurious meal, try some of our fine, fresh Sea Bass.

ROGERS' SEAFOOD MARKET,
Fred Ivamy Prop'r.
232 W. Second St.

DRESSED CHICKENS.

There is nothing quite as good for dinner as Chicken, is there? It is something of which we never tire. A tender, juicy fowl, nicely browned and a hungry man—well, they instantly become one. We pride ourselves on our Dressed Chickens. We would like to have your meat trade also, and we think a nice plump fowl would be a good introduction. Seafood very fine and prices right. Saturday Special Sale.

FRED ENDRESS,
131-135 West Front Street.
Branch 208 Muhlenberg place

Advertised Mail Matter.

Plainfield, N J., September 21, 1903.
R. H. BIRD, P. M.

Alexander, Mr O T	Lanier, Mrs Lottie
Allison, Mrs	Mills Jr, A C
Armanis, Miss Tessie M	Morris, Mrs Edward
B. B.	Miller, Miss Carrie
Bradon, Mr D L	Moore, Mr Chas
Biers, Alfred James	Nichols, Mr Hugh
Baker, Mrs Kate	Noonan, Mr Oscar G
Barbour, Mr John	Plank, Mrs George
Croffen, Miss Annie	Penvill, Mrs M
Colley, Mrs F	Page, Mr Walter E
Donoghue, Miss Helen	Russell, Miss Ruth
Desmond, Mrs Sadie F	Reburn, Mr Harry
Edgerton, Mrs Etta	Randsey, Mrs Helen S
Fowler, Mrs Redgrove	Spellisy, Mrs W A
Furgerson, Mr John	Smith, I. A
Foster, Mrs E	Schickling, Adam
Goss, Josey	Stephen, Mrs Nellie
Hyde, Miss S	Smith, Mr A C
Heins, Mr Geo	Sullivan, Mr John H
Holland, Miss Eva	Smalley, Mr J G
Herlihy, Mrs	Seaman, Joshua
Hydorn, Mr	Taylor, Mrs H L
Hays, Miss Margaret 2	Vale, Mr Arthur
Jarvis, Mrs S A	Wolter, Mr John
Johnson, Joseph	Woods, Mrs
Koch, Mr K W	Weissflog, Miss Minnie
Karp, Morris	

Please Say Advertised

Branch Office—217 Babcock Bldg., Plainfield, N.J

T. H. LEARY & CO.,
BANKERS AND BROKERS.
Members New York Consolidated Stock Exchange
41 and 43 WALL STREET, NEW YORK.
STOCKS, BONDS, GRAIN, COTTON
Orders executed for investment or marginal accounts.
Branch Offices:
Saratoga Springs, White Plains, Yonkers, Albany, Poughkeepsie, Kingston, Rondout, Nyack, Newburgh.
Telephone 5990 Broad.
Direct Private Wires to All Branches.
MARKET LETTER ON APPLICATION.

OYSTERS - FISH - OYSTERS

Lovers of oysters come and see my celebrated Glenwood Oyster on sale now

25c per quart

and they are fine as silk. All kinds of fresh fish at popular price.

JERRY FOSS,
Model Seafood Market.
230 Park Ave. Tel. 632.

TITUS H. LAURY,
Mason and Builder,
Office, 323 E. Front St.
Tile Setting, Mantel and Front Work

USE PRESS WANT ADS

A Here Your Cash Will Do Double What It Will Do Elsewhere, Yet You're Welcome to Accommodation, if You Want.

Amos H. Van Horn, Ltd.

43 Years before the people—and we're "celebrating" by offering 43 of the biggest furniture leaders Newark ever knew! Welcome any day, but especially now that it's "anniversary time."

Some of the "43."

10.00 Bookcases	7.25	35.00 Parlor Suits	18.00
18.00 Morris Chairs	9.45	30.00 Bedroom Suits	16.00
12.00 Music Cabinets	7.98	16.00 Sideboards	12.00
4.00 Reed Rockers	2.75	10 00 Extension Tables	6.98
1 50 Smyrna Rugs for	98c	4.00 Enameled Beds	2.98
		8.00 Couches for	5.98
3.00 Box Seat Dining Chairs	2.25	12.00 Dressers for	7.98
4.00 Parlor Tables	2.98	9.00 Chiffoniers for	5.89
11.00 Hall Racks	8.00	11.00 Wardrobe Couches	8.00

2 Big Floors devoted to the Fall Carpets, Rugs, Mattings, Oil Cloths, etc.

The "Portland" Range

The world's leader. First in baking qualities, improvements and economy. Nearly 14,000 homes have the Portland! It's only sold here.

40 other kinds of Ranges just arrived—the finest display ever made. Also Oil Heaters, Pot Stoves, Cylinder and Laundry Stoves.

AMOS H. VAN HORN, Ltd.

Be sure you see "No. 73" and first name "AMOS" before entering our store.

ACCOUNTS OPENED—EASY PAYMENTS

73 MARKET ST., NEWARK, N. J.
Near Plane St., West of Broad St.
All trolleys transfer to our door.

Get Your Groceries at W. W. DUNN'S
PARK GROCER,
Cor. Duer St. & Lincoln Pl,
and be satisfied. Tel. 931.

W. W. Warnock,
THE BAKER,
144 West Front St.,
COMPTON'S OLD STAND.
BREAD, CAKES, PIES, ETC.
Made of the best Materials.
EARLY MORNING DELIVERY.
Ice Cream a Specialty.

Mrs. John Brown
Successor to
JOHN BURKE and JONES & CO.,
Cesspools and Vaults Cleaned
FROM $3.00 UPWARDS.
Satisfaction guaranteed. Don't give your order until you consult me. Estimates cheerfully given. Leave orders at J. T. Vail's, North avenue. Postoffice Box 718.
FRANK BURKE, Manager.

E. B. MAYNARD.
NEW SHOP. NEW FURNITURE. BEST SERVICE.
Tonsorial Artist.
ALSO CHOICE CIGARS.
141 North Ave., Plainfield N. J.

A. H. ENANDER,
Sanitary Plumbing,
Gas Fitting, Steam and Hot Water Heating.
Contractor For Sewer Connections.
210 PARK AVENUE.

TEN EYCK & HARRIS,
—DEALERS IN—
Lehigh Valley Coal.
Office 121 Watchung Ave Branch Office, Frank Rowley's Drug Store, 518 W. Front St.
TELEPHONES 193

WM. HAND & SONS,
Moving Vans and Storage Warehouse
FOR FURNITURE, PIANOS, ETC.
136 E. Second St., Plainfield, N. J.
Telephone 1722.
TRUCKMEN AND RIGGERS.
All work will receive prompt attention.

REAL ESTATE AND INSURANCE.
MONEY TO LOAN.
197 North Ave.
Wm. D. Thickstun, John P. Emmons.
Telephone 60.

TRY DOBBINS' NICKEL YARA CIGARS.
228 PARK AVE.

John Johnston.
All the best grades of
COAL
929 South Ave. 'Phone 193

ALEX. LUSARDI,
Foreign and Domestic Fruits,
Choice Confectionery,
Nuts, Cigars, etc.
211 West Front St., Plainfield, N. J.

MARY BECKER,
(Successor to Geo. Dalli)
VAULTS & CESSPOOLS CLEANED
in City or Borough at the lowest prices.
I have added a new tank and pump and am able to clean your vault or cesspool without soiling your yard. Satisfaction guaranteed.
P. O. Box 323, Plainfield, N. J.

M. R. GILES' MEAT MARKET
Park Ave. and W. Second St.
CHOICE MEATS OF ALL KINDS.
My market is first-class in every respect.
FRESH VEGETABLES ALWAYS ON HAND
Goods delivered to all parts of the city.

McCullough's STEAM MILL,
21 Steiner Place, North Plainfield.
R. H. McCULLOUGH, Prop.
Sash, blinds, doors, mouldings, scroll sawing turning, etc. Estimates cheerfully furnished.

HOTELS.

HOTEL WALDORF,
EAST FRONT STREET.
HENRY WINDHAM, Prop.
Gottfried Kruger's Extra Beer on draught. Imported Wines, Liquors and Cigars. Hote accommodations and private dining room.

HOTEL KENSINGTON::::
(Licensed)
J. H. Staats, Prop.
107, 109, 111 NORTH AVENUE
Everything New and Up to Date.
An Inspection Solicited.

FRANK VAN WINKLE,
129 NORTH AVE.,
Dealer in
Bicycles, Photo Supplies, Kodaks and Cameras.
Bicycles Stored, Cleaned and Repaired.
Developing, Printing and Mounting.

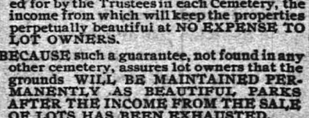

BEST SPECTACLES $1.00.
Suited to your eyes and fully guaranteed. Money refunded if not satisfactory. Eyes examined without charge.
CARL SILBERT,
15-17 Somerset Street, Plainfield, N.J.

M. ARMSTRONG,
Plumbing & Tinning,
330 Park Avenue.
Telephone 813.

Special price on Spalding Nyack Bicycles
$15.00.
Frucht Cycle and Export Co.
218-224 Park Avenue.

An Ideal Location
Rosedale and Linden Park Cemeteries

LARGEST IN THE STATE
LINDEN, N. J.
Beautiful and Accessible
2 Miles from Elizabeth, 7 Miles from Newark,
14 MILES FROM NEW YORK
On Main Line Pennsylvania Railroad

Why Lots in these Cemeteries commend themselves to Heads of Families and Investors

BECAUSE of the $1,000,000 Trust Fund provided for by the Trustees in each Cemetery, the income from which will keep the properties perpetually beautiful at NO EXPENSE TO LOT OWNERS.

BECAUSE such a guarantee, not found in any other cemetery, assures lot owners that the grounds WILL BE MAINTAINED PERMANENTLY AS BEAUTIFUL PARKS AFTER THE INCOME FROM THE SALE OF LOTS HAS BEEN EXHAUSTED.

LOTS SHOULD BE PURCHASED NOW

BECAUSE MORE ADVANTAGES ARE OFFERED TO LOT BUYERS in a new Modern Park Cemetery than in those established many years and, in most cases, no provision made for perpetual care without extra expense to lot owners. THERE ARE A GREATER NUMBER OF IDEAL LOCATIONS TO SELECT FROM, PRICES OF LOTS ARE ALWAYS LOWER AND TERMS MORE ADVANTAGEOUS.

BECAUSE life is most uncertain and EVERY ONE SHOULD ANTICIPATE THE INEVITABLE BY MAKING A CHOICE NOW OF A FINAL RESTING PLACE.

LOTS WILL PROVE A GOOD INVESTMENT

BECAUSE they are sure to increase in value and can be purchased NOW at the INITIAL or LOWEST PRICE and upon the most ADVANTAGEOUS TERMS.

BECAUSE the properties are ACCESSIBLE TO 4,000,000 PEOPLE, and considering the RAPID GROWTH OF GREATER NEW YORK and its TRIBUTARY CITIES and TOWNS, it is only a question of a SHORT TIME when LOTS in ROSEDALE and LINDEN PARK will EQUAL IN VALUE those of our MOST NOTED cemeteries.

FOR INFORMATION concerning lots in these beautiful Park Cemeteries, and FREE transportation to prospective lot buyers, apply at once to any LEADING UNDERTAKER or offices of the Associations:

Linden Lodge, Linden, N. J.
87 Broad Street, Elizabeth, N. J.
Prudential Building, Newark, N. J.
768 Bergen Avenue, Jersey City, N. J.
10 West 23d Street, New York City.

L. MORALLER & SON,
WATCHMAKERS AND JEWELERS.
219 Park Avenue.

HOAGLAND'S EXPRESS
Baggage Transfer.
Office 302 Park Ave. TEL. 1224.

MILK DEALERS.

A Word About GOOD MILK.

Your milk is one of the most important of your household purchases.

Come here for the very Highest Quality — Milk that's the Richest and receives the most intelligent and careful attention of any in town.

MARCHANT BROS.,
Plainfield Milk and Cream Company,
191 NORTH AVENUE.

PAINTERS AND DECORATORS.

LET ME ESTIMATE ON YOUR
Painting, Decorating and Papering.
Interior Decorations a Specialty. Full line of Paints, Oils, Varnishes, Wall Papers, Brushes, Etc
J. M. GAHART,
SUCCESSOR TO
N. Y. Painting and Decorating Co.,
Cor. Park Avenue and Second Street.

VALUES INCREASED

Let us enhance the value of your property by giving your house a handsome and durable coat of paint, or by decorating your home.

We do the best work in this direction—and we'd very much like to tell you how little it costs.

JAMES C. HANSEN,
141 East Front St.

I. N. WYCKOFF,
PAINTER and DECORATOR,
441 West Front Street.
Papering a specialty.
First-class work my motto.
Tel. 1383 | Glass Furnished and Glazing done.

IMPORTED WALLPAPERS
English, French and German Makes.
C. CONOVER & CO.
Decorators, Painters & Paperhangers.
115 Elmwood Place. Tel. 226 A.

We call your attention to our fine display of
New Wallpapers.
We can't describe the patterns, but they are new, striking and effective, and with our large assortment we are sure to please.
Paints, Oils and Varnishes
WOOLSTON & BUCKLE,
145 North Avenue.

Allen B. Laing,
— Electrician —
Tel. 1331. 134 North Ave.

Chas. E. Vail,
103 Park Avenue,
Watches, Jewelry and Silverware.
Repairing in all its branches.
EYES EXAMINED FREE

Boice, Runyon & Co.,
Park Avenue,
Opp. North Ave., Plainfield, N. J.,
Dealers in
Best Lehigh Coal, Lumber,
Mason Materials, &c
Sole Agents N. J. Pulp Plaster

Established 1868.
Picture Frames, Looking Glasses, Artists' Materials. Paintings Cleaned and Restored. Regilding and Repairing. Novelties Suitable for the season.
PHILIP SWAIN,
GILDER AND FRAME MAKER,
317 West Front St.

THE NEW WOMAN

She Is In the Lead

I HAVE been reading a brief outline of one of the strangest lives ever lived by a woman. A remarkable and famous career it would have been even for a man. The woman was Mrs. Jane Burke, Indian scout, hunter, miner, army guide—likewise, unfortunately, gambler and whisky drinker, it is said. Had she left off the last two she would have been easily as distinguished in her career as Colonel Cody has become in his. She was not very old when she died in Terry, S. D.—only about fifty-one. Yet the true story of her life would outstrip in romance, in deeds of daring, strength and skill almost any mere fiction tale of adventure that could be written. Mrs. Burke was born in Princeton, Mo., but went when the merest slip of a girl with her father to Montana to hunt gold. The life of the miners' camp of those days appealed to her powerfully, and she fell in with it at once. Famous Indian fighter and scout she became very soon. She feared nothing dead or alive. She wore a man's buckskin suit, with knife and pistols at her belt. Once in a hard fought Indian battle she saved the life of Captain Egan of the United States army in 1872. He gave her the name of "Calamity Jane," and under that designation you have often read of her. She acted as scout for General Crook in his Indian campaigns, carrying dispatches and accomplishing desperate rides, taking risks that few men would have dared. Another of her feats was the capture of Jack McCall, the murderer of "Wild Bill," otherwise William Hickok, whom she seems to have cared for with all a strong woman's devotion. When she was dying and knew it she asked that her body be buried beside that of "Wild Bill," and this was done. But civilization overtook even this great character at last—great, though unfortunately placed. At length there were no more Indians to fight or horse thieves to lynch, no more galloping over the plains with knife and pistols at belt, no more wild mining camp life. Then "Calamity Jane" died. Her life ought to be written.

* *

Mrs. Booker T. Washington is working bravely for women of her own color. It is a field of labor a prophet and hero might be grateful for. Negro women today are making better use of their race's newly obtained advantages than negro men are. Mrs. Washington says of her colored sisters, "There is still much foundation work for us to do, but some time, somewhere, we shall stand equal to any body of women, for we accept the theory that we are inferior only in opportunity, not in ability."

* *

Ella Wheeler Wilcox is of opinion that woman is growing in America as nowhere else, and she adds the significant prophecy, "From her will come the great leader for whom the world waits." It is not likely there will be hereafter many great single leaders either among men or women. That age is probably past, and happily so. The whole feminine sex is gradually developing the powerful, splendid qualities that only the few, even among men, have hitherto attained to. Thousands of strong, glorious, perfected women will move forward all together, and the rest of the sex will be with them, a resistless army. This is what the world is waiting for.

* *

In a coal mine one morning no men appeared to go to work. Investigation showed that the evening before, when work ceased for the day, the company's mules were hoisted up the shaft to the surface of the earth ahead of the company's miners. "After mules is manners for me" did not suit the miner, and he struck in consequence. Men have their little feelings, too, it seems, as well as women.

* *

One of the best signs of the times is that so many girls take a real interest in political questions.

* *

I certainly have never seen anything like so many handsome, well groomed old ladies as I have met in the past year or two. They are plainly not young, but they are really more beautiful than many of the girls, and they dress with exquisite care and taste.

* *

How to tell when your clothes are too tight? Breathe in all the air you can hold, lift your arms over your head and clasp your hands. If you cannot do this with perfect ease and without the feeling of being bound, then your garments are injuriously close fitting. They are tighter than skin tight, for the skin permits you to make all motions freely.

* *

It is better to earn the money to get new dresses than to sit down and make over old ones.

* *

It has been said often that if a horse knew his own power no human being could control or drive him. The same is exactly true of woman. What is it that makes one human being superior to another? It is the sense of one's own inward power, and that sense of power can be cultivated.

* *

Have resources within yourself. Then you will never be lonely or depend upon others for happiness. There are gardening, cycling, reading, music—a dozen entertaining and improving exercises a woman can devote herself to.

* *

All things are possible to the will and the illuminated mind.

ELIZA ARCHARD CONNER

Blanche O'Halloran
A CUBAN REMEMBRANCE

By R. M. WOOLLEY.

Murray read her indignant rebukes and denials; her censure for his foolish fancies, and then he called down the wrath of God, and damned his actions until the primitive furniture in the dingy office assumed a look of askance and the candle flickered to such an extent that the sentry outside thought it must have gone out.

At the first reading the captain's heart was full of regret as he lingered tenderly over the remembrances of the one at home. He could see her to-night in his mind's eye, laughing and gay and looking sweeter and fresher in a soft gown of light gauze and comely design than the hours struck off by an old sun dial in a summer garden.

He pondered and then the heart rebelled. He said she could have looked over his jealous fears had she but appreciated his conditions. Jealousy like his was only the scale defining the weight of his love. Dorothy's letter made him heartsore and heavy-laden, just as his letters had made her. The captain's mind was bathed in acrimony and he decided to break the engagement if that were possible and thereby show her of what stuff and grey matter he was composed. He would strive for greater honors in the service; he would not only strive but he would win them. After all the service was dear to him and in his beloved calling he would ascend and stop at nothing short of stars. He would make Miss Seaton insignificant and she would be compelled to look upon him as a man of mark. Not only this but he would make love to some one else and when Dorothy came "hat in hand" to crave pardon and the return of his love, and the continuance of their betrothal, he would calmly apprise her of his approaching marriage to the princess—no not to a princess, but to Miss—Miss—well, to Miss Somebody; who in the world would it be? The captain was perplexed and in his bewilderment knew not the name of his choice.

He recalled, or tried to at least, the name of every young lady he had ever met even to Little Celia Robb, with whom he had played with in youth, but he could decide upon none of them as a mark for his love-making or as a desirable companion. Perchance when he did settle on some girl acquaintance of rare and charming graces, and other incumbrances, there arose a question over his ability to win her; some obstacle invariably presented itself until he almost concluded to blow out the candle and go to quarters without further effort in this direction.

But his mind was in a turmoil and he knew sleep while in that state to be an impossibility. It was with a vacant unsettled decision that he drew a drawer and lifted out a box of beautifully tinted stationery. He laid the sheets carefully before him on the blue blotting paper, picked up a pen and eyed it critically, and then stopped to think. Presently the pen went over to the ink well, then returned slowly to the paper, and Murray began to write in a broad military scrawl:

"My Dear Miss O'Halloran:—The events of the war between Spain and the United States of America are now being numbered by years gone by and unless memory is exceedingly active and retentive one who participated in some of the circumstances connected with the brief but glorious

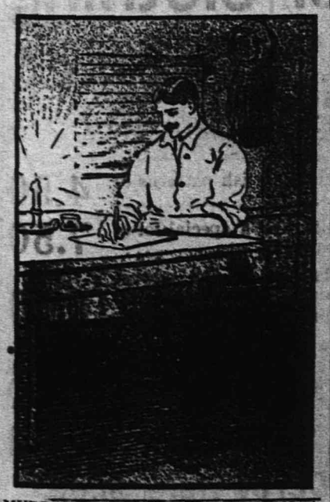

MURRAY BEGAN TO WRITE IN A BROAD, MILITARY SCRAWL.

conflict, is liable to forget most of the smaller details with the passing of time.

"Hence I offer the following interrogations to tax your recollection and to determine the extent of the impressions made upon your mind in the enactment of certain little adventures which I am about to conjure up again, perhaps as much for my own pleasure as for your concern.

"You will remember, Miss O'Halloran, a certain day in 1899, I believe it was in the month of March, when native couriers from San Jose preceded a column of marching troops and entering quaint and quiet little Guines proclaimed the arrival of Gen. Lee from Havana? Gen. Lee, the friend of the down-trodden, oppressed and starving Cubans, was approaching and there was joy in every home. Barefoot muchachos hurried hither and thither crying in their excitement: 'Gen. Lee aqui; el dios Lee, viva la Cuba y America!'

"The rich orderos their carriages, the reconcentrados mustered strength to walk, and tottering babes tried again to proceed on their tender feet; all in one grand assemblage to pay homage to Lee—to see, to welcome and to worship Lee, their god and their protector. He, who was likened unto the man from Nazareth, had been driven amid insult and shouts of derision from the wharf in Havana a few months before, was returning, as he had predicted he would, with an army to support him and the doctrine he upheld. The army was from the grandest country on earth and the doctrine was the same kind that made it so.

"Do you remember how the bells in the cathedral rang and drowned out the cheers of the rich and the rabble. How every Cuban patriot bared his head and sank to his knees as Lee rode through the narrow street bidding the lowly to rise to their feet as he did so. How stately and soldierly Lee looked on his invincible grey! It seemed there were not half so many people in all Cuba as lined that dusty thoroughfare that day; evidently the Spanish had not murdered you all. I remember the tears sprang to the general's eyes as a poor, starving reconcentrado staggered beside his mount and kissed his booted foot. Ah, the Cuban is a grateful people! The chanting of prayers of gratitude as we passed through the gathering is plain in my ear to-day.

"But you did not know me then: perhaps you did not notice me, but afterward, sweet thought, you did. How thirsty and hungry I was after the night's ride out from Havana when I entered a small and dingy almacen to get a meal and a glass of water.

"I flush with shame as I recall how bad my Spanish was then, but time and association with a Spanish-speaking people have improved it wonderfully. A great crowd, bent on character study of the first Americans to enter that part of the interior followed me into the little store, and stared and gazed, yes fairly gawked at me as I seated myself at table. I being an American was equal to the occasion and gawked back as I asked for water. That is, I tried to ask for water, but I think I asked for everything but water. What a volume of laughter arose as I butchered everything having a semblance of the latin language. The proprietor of the place kindly took down a ponderous dictionary and through this medium we strove slowly but successfuly to communicate our thoughts and also our wants. Just in the midst of the predicament and when our labors were hardest, a little girl, or what I supposed to be a little girl, stepped briskly yet shyly to my side and inquired in words of English and in tones sublime:

[CONTINUED]

A NEW RACING QUEEN.

Fanny Dillard Goes a Mile In 2:03¾ at Columbus.

COLUMBUS, O., Sept. 23.—Fanny Dillard of the W. L. Snow stable became champion of pacing mares when in the 2:06 pace she went the mile in 2:03¾, half a second better than the best efforts of Lady of the Manor, Mazette and Dariel.

The race which Fanny Dillard won and in which she became the pacing queen, the 2:06 pace, was bitterly fought. Major C. was the 10 to 4 favorite and was laid up in the first heat. Joe Pointer winning in a drive from Fanny Dillard. Major C. shot to the front in the second heat and was carried to the half by Captain Sphinx in 1:01½. Here both horses gave it up, and Fanny Dillard set sail for what proved to be the record. The time by quarters is 0:30, 1:01½, 1:32½, 2:03¾. The mare had no trouble in beating Joe Pointer home in the last heat.

John Taylor won the 2:23 trot easily. He was a 12 to 3 favorite.

Victory came to Billy Buck in the 2:17 trot, and the horse acted as if the three heats were nothing more than workouts.

John M. was sold at even money with the field in the 2:15 pace. He was never in danger of losing.

Dan Patch worked the last quarter of a slow mile in 0:23¾ and will try to lower the world's pacing record today.

The track is very fast, and weather conditions promise to be favorable to the performance.

Four Favorites Won.

DETROIT, Mich., Sept. 22.—Four favorites won over a fast track at Highland park. The feature event was a six furlong dash, which was won by Carl Kahler after a drive which lasted for three-eighths of a mile. Lyrist just got up in time to get the place by a nose from Handmore after a grueling finish. Lady Radnor and Aratoma were the outsiders which took down purses. The latter figured in a stirring finish among six and was perfectly ridden by Romanelli.

From Football to Law.

CLEVELAND, O., Sept. 23.—Joe Wentworth, the Dartmouth quarter back, who is coaching the Case school eleven of Cleveland, has announced that he will coach no more football teams regularly after this season. Wentworth will practice law after the football season closes. He has passed the bar examination in Massachusetts and will doubtless practice in that state.

Poor Card at St. Louis.

ST. LOUIS, Sept. 23.—The card at Delmar was practically featureless. Not a favorite was successful. Third choices were the winners in nearly every race. In the fifth Our Lillie was disqualified for fouling.

Weather Probabilities.

Fair; cooler; variable winds, becoming north to fresh.

PENNSYLVANIA RAILROAD.

The Standard Railroad of America.

PROTECTED THROUGHOUT BY THE ELECTRIC AUTOMATIC BLOCK SIGNAL SYSTEM.

On and After Sept. 21, 1903.

Trains will leave Elizabeth as follows:

f 2 23 a m—Fast Line daily, with Pullman Vestibule Parlor Cars, for Pittsburg and Cleveland, Northern and Eastern Pennsylvania.

f 3 37 p m—Western Express, daily, with Vestibule Sleeping Cars and Dining Car, for Pittsburg and Chicago, for Toledo, except Saturday.

f 3 57 p m—Pacific Express, daily, with Pullman Vestibule Sleeping Cars, for Pittsburg and Chicago, daily, for Knoxville, via Shenandoah Valley Route, for Cleveland, except Saturday.

Seaboard Air Line Express, 1 37 p m daily.

For Baltimore, Washington and the South, 1 00, 2 23, 9 07, 10 08 a m, 1 37, 10 05 p m. On Sunday at 1 00, 9 07, 10 08 a m, 1 37, and 10 07 p m

For Newark and New York—3 08, 5 23, 5 49, 6 12, 6 35, 6 56, 7 17, 7 40, 7 46, 7 55, 8 04, 8 07, 8 16, 8 20, 8 25, 8 43, 8 55, 9 17, 9 22, 9 47, 10 17, 10 47, 10 56, 11 08, a m, 12 02, 1 04, 1 55, 2 20, 3 07, 3 45, 4 41, 4 55, 5 38, 5 50, 6 21, 6 45, 6 50, 7 03, 7 21, 7 56, 8 17, 9 10, 10 11, 10 47, 11 14, 11 56 p m. Sundays, 3 08, 5 12, 7 54, 8 20, 9 20, 9 51, 10 16, 10 37, 10 56, a m, 12 43, 1 28, 2 49, 3 44, 4 55, 5 54, 7 03, 7 36, 7 53, 8 30, 9 09, 10 16, 11 46, 11 56 p m. For New York only, 6 25, 6 30, 8 16, 8 51, 11 47 a m, 2 48 5 20, 3 49, 4 56, 5 45, 8 54, 9 45 p m week days, 6 25, 6 30, a m, 12 33, 2 20, 5 45, 9 45, p m, Sundays.

For Philadelphia—1 00, 6 46, 8 06, 8 36, 9 07, 9 38, 10 06, 11 40 a m, 12 40, 1 37, 2 04, 3 25, 4 27, 7 25, 7 44, 8 37, 10 08 p m. Sundays, 1 00, 6 51, 9 07, 10 06, 10 40 a m, 1 37, 5 58, 6 37, 7 44, 8 37, and 10 07 p m.

For Atlantic City—Through Vestibuled Express Trains, Buffet Parlor Cars, Passenger Coach, and Combined Coach, 10 32 a. m. and 3 35 p. m. week-days. Express 1 00 a. m. and 12 40 p. m., week-days, Sundays, 1 00, 6 51 and 8 32 (Through Vestibuled Train, Pullman Parlor, Dining and Smoking Cars and wide Vestibule Coaches) a. m.

For Atlantic City—Via Delaware River Bridge Route, 1,00 and 12 40 p. m. week days, 1 00 and 6 51 a. m. Sundays.

For Cape May—Express, 1 00 night, daily, 1 37 p. m. week days.

For Lake Placid (Through Sleeping Car), 8 45 p. m., Mondays, Wednesdays and Fridays.

For Rahway—1 00, 6 40, 6 46, 7 10, 8 06, 9 00, 9 07, 9 46, 11 14, 11 40 a. m, 12 56, 1 13, 2 04, 3 11, 3 49, 4 28, 4 53, 5 09, 5 20, 5 36, 5 47, 5 58, 6 05, 6 13, 6 19, 6 27, 6 45, 6 56, 7 02, 7 20, 7 44, 8 14, 8 53, 9 54, 11 02, 11 47 p m., and 12 32 night, week-days. Sundays, 1 00, 6 51, 8 43, 9 46, 10 25, 10 40 and 11 44 a. m., 12 50, 1 50, 2 47, 3 28, 4 48, 5 19, 5 40, 5 52, 7 08, 7 27, 7 44, 8 14, 8 47, 9 13, 10 15, 11 00 and 11 46 p. m.

For New Brunswick—1 00, 6 46, 7 10, 8 06, 9 00, 9 07, 11 40 a. m, 12 40, 1 37, 2 04, 3 25, 4 33, 5 09, 5 36, 5 05, 6 37, 6 45, 7 44, 8 37, 10 08, 11 02 p. m. Sundays, 1 00, 8 43, 9 46, 10 25, 10 40 and 11 44 a. m., 12 50, 1 37, 1 50, 5 52, 7 37, 7 44, 9 13 and 10 07 p. m.

For Woodbridge and Perth Amboy—6 40, 9 46, 11 14, a m, 12 56, 3 11, 4 53, 5 47, 6 13, 7 20, 9 54 p m, and 12 32 night, week-days. Sundays, 10 25, 11 44 a m, 5 40 and 10 15 p m. For Perth Amboy only, 17 38 p m week-days.

For East Millstone—7 10 a m, 12 40 and 5 36 p m week-days.

For Trenton—1 00, 6 46, 7 10, 8 06, 8 36, 9 07, 9 38, 10 06, 11 40 a m, 12 40, 1 37, 2 04, 3 25, 4 27, 7 25, 7 44, 8 37, 10 08 p m. Sundays, 1 00, 6 51, 9 07, 10 06, 10 40 a m, 1 37, 5 58, 6 37, 7 44, 8 37 and 10 07 p m.

For Lambertville, Phillipsburg, Manunka Chunk and Stroudsburg, via Trenton—6 46, 8 36, 10 06 a m, 3 25 and 6 37 p m, 6 51 a m and 6 37 p m Sunday.

For Flemington—6 46 and 11 40 a m and 3 33 p m.

For Jamesburg via Monmouth Junction—8 06 a m, 2 04, 4 33 p m week-days.

For Freehold via Monmouth Junction—8 06 a m, 12 40, 4 33 p m week-days. Sundays, 9 07 a m.

For Long Branch, Asbury Park, Ocean Grove, and points on New York and Long Branch R. R., 9 36, a m, 12 56, 3 04, 5 43 and 7 39 p m week-days. Sundays, 10 25, a m and 5 40 p m. Stop at Interlaken for Asbury Park and Ocean Grove on Sundays.

For Brooklyn, N. Y.—All through trains connect at Jersey City with boats of Pennsylvania Annex, affording direct transfer to and from Fulton street, avoiding double ferriage and journey across New York City.

Leave New York for Elizabeth—From West Twenty-third Street Station, 6 05, 6 25, 7 25, 8 10, 8 25, 8 55, 10 25, 10 55, 11 55 a m, 12 10, 12 25, 12 55, 1 25, 2 25, 2 55, 3 55, 4 25, 4 55, 5 10, 5 25, 5 40, 5 55, 6 10, 6 25, 6 55, 7 25, 8 10, 8 55, 9 25, 9 55, 10 55, 11 45 and 12 10 night. Sundays—6 05, 7 55, 8 55, 9 25, 9 55, 10 55, 11 55 a m, 12 55, 1 55, 2 25, 3 55, 4 25, 4 55, 5 10, 5 40, 5 55, 7 25, 7 55, 8 25, 9 25, 9 55, 10 55 p m, and 12 10 night.

"f" Stops on notice to Agent or on signal.

For time from Desbrosses and Cortlandt streets consult local time-tables to be procured from agents.

W. W. ATTERBURY, General Manager. J. R. WOOD, Pass. Traffic M'g'r.

GEO. W. BOYD, General Passenger Agent.

T. M. INGRAHAM,
—SCAVENGER—

VAULTS AND CESSPOOLS CLEANED DAY OR NIGHT.

Good work at reasonable prices. Satisfaction Guaranteed.

P. O Box 635. Plainfield, N. J.

Typewriters.

Rentals and Repairs

Typewriter Supplies for all machines.

JAMES A. STAFFORD,

Tel. 2322. Plainfield.

WILLIAM H. KIRCH,
Carpenter and Builder,

66 Duer St.

Estimates cheerfully given. Jobbing promptly attended to.

TEL. NO. 2022.

—JOHN WIRTH—

(Successor to Henry Lieber.)

Bakery & Confectionery

202-204 West Front St.

Tel. No. 299.

All Orders Delivered at Short Notice.

Reading System
New Jersey Central.

Stations in New York foot of Liberty, and South Ferry, Whitehall Streets.

TIMETABLE IN EFFECT SEPT. 13, 1903.

For New York—2 17, 3 37, 5 23, 6 03, 6 29, 6 57, 7 25, 7 39, 7 45, 7 55, 8 02, 8 11, 8 20, 8 34, 8 46, 9 27, 9 30, 10 08, 11 25 a. m., 12 09, 12 44, 1 13, 2 27, 2 40, 3 44, 4 17, 4 47, 5 43, 5 50, 6 29, 6 32, 7 05, 7 32, 8 30, 9 25, 9 40, 10 17, 11 29 p.m. Sunday—2 17, 3 37, 5 05, 7 41, 8 03, 8 53, 9 32, 10 03, 11 10 a. m., 12 09 m., 12 13, 1 45, 2 43, 3 17, 5 23, 5 41, 6 45, 6 52, 8 13, 8 32, 9 42, 9 55, 10 29 p. m.

For Newark—5 23, 6 29, 7 05, 6 57, 7 25, 8 11, 8 34, 7 46, 8 46, 9 30, 9 37, 11 25 a. m., 1 13, 2 51, 3 40, 3 44, 5 45, 5 52, 4 17, 4 47, 5 43, 6 53, 7 05, 8 26, 9 40, p. m. Sunday—7 41, 8 32, 10 03, 11 10 a. m., 12 09, 1 45, 3 30, 5 41, 6 45, 6 52, 8 13, 8 32, 9 42, 10 29 p. m.

For Somerville—5 25, 7 12, 8 31, 9 30, 9 54, 11 00 a. m., 1 01, 2 03, 3 11, 3 32, 3 44, 4 32, 5 05, 5 30, 5 57, 6 04, 6 19, 6 41, 7 12, 7 33, 8 08, 8 31, 9 07, 10 22, 11 30 p. m., 12 59 night. Sunday—8 45, 9 45, 11 14 a. m., 2 08, 3 40, 5 07, 6 25, 8 30, 10 18, 11 16, 11 25 p.m.

For Flemington—7 12, 11 00 a. m., 2 11, 6 39, 6 19 p. m. Sundays—8 42 a. m., 5 07 p. m.

For Phillipsburg and Easton—8 25, 9 21, 9 54 a. m., 2 11, 5 23, 6 41 p. m. Sunday—5 45 a. m., 9 05, 6 25 p. m.

For Bethlehem, Allentown and Mauch Chunk—5 25, 9 54 a. m., 2 11, 5 39 p. m. Sundays—5 45 a. m., 2 05, 6 25 p. m.

For Wilkesbarre and Scranton—5 25, 9 54 a m; 5 40 p m. Sundays—5 45 a m, 2 05 p m.

For Long Branch and Ocean Grove, etc—8 11, 11 25 a m, 1 13, 3 44, 4 47, 6 23, 11 26 (Mondays excepted) p m. Sunday (except Ocean Grove)—8 32, a m, 3 20 p m.

For Lakewood, Toms River and Barnegat—8 11 a m, 1 18, 3 44 p m. Sundays—8 32 a m.

For Atlantic City—5 45 a m, 2 40 p m.

For Philadelphia—5 17, 7 44, 8 36, 9 14, 9 44, 10 44, 11 14, 11 44 a m, 12 46, 1 20, 2 11*, 2 44, 5 29*, 7 24*, 8 21, 9 37* p m, 1 17 night. Sunday—5 17, 5 45, 9 55, 11 14 a m, 2 45, 4 55, 5 37*, 6 35*, 9 47 p m, 1 17 night.

For Trenton—5 17, 5 25, 7 12, 7 44, 8 32, 9 44, 10 44, 11 44 a m, 12 46, 1 01, 1 20, 3 44, 5 29*, 7 24*, 8 21, 9 37* p m, 1 17 night. Sunday—5 17, 5 45, 9 55, 11 14 a m, 2 45, 4 55, 5 37*, 6 35*, 9 47 p m, 1 17 night.

For Reading and Harrisburg—5 17, 5 25, 6 35, 9 54, (10 44, 11 44 Reading only), a m, 2 11, (5 48 through train), 1 17 night. Sundays—5 17 a m, 2 08, 5 37, 6 35 p m, 1 17 night.

For Pottsville, Sunbury and Williamsport—5 17, 5 25, 9 54 a m, 2 11 5 31 p m, 1 17 night. Sundays—5 17 a m, 2 08 p m, 1 17 night.

For Baltimore and Washington—9 14, 11 14 a m, 1 20, *2 11, 4 18 (Parlor cars only, Royal Limited), *5 20, 7 3* p m, 1 17 night. Sundays—1 20, 11 14 a m, 2 45, 5 37*, 6 35* p m, 1 17 night. *Change cars at Bound Brook.

W. G. BESLER, Vice Pres. & Gen. Man'gr. C. M. BURT, Gen. Pass. Agent.

Lehigh Valley Railroad.

Time Table in Effect May 17, 1903.

LEAVE SOUTH PLAINFIELD, N. J.

8:21 a.m. daily (except Sunday) local to Mauch Chunk.

9:03 a. m. daily for Easton, Wilkes-Barre, Rochester, Buffalo and principal intermediate stations, connects at Depew Junction for Niagara Falls and Suspension Bridge.

1:57 p. m, daily local for Easton, Mauch Chunk, Hazleton, Pottsville and Shenandoah.

4:59 p. m. daily (except Sunday) "Wilkes-Barre and Scranton Express" Solid vestibule train to Wilkes-Barre. Through Parlor Car via D. & H. R. R. to Scranton and Carbondale.

6:21 p. m. daily (except Sunday) local to Easton.

6:40 p. m. daily solid vestibule train to Buffalo, Toronto and Chicago and principal intermediate stations except Rochester

FRANK ROWLEY, City Ticket Agent, 113 West Front Street, Plainfield, N. J. Telephone 113-B.

Arrival and Departure of Mails

PLAINFIELD POSTOFFICE.

Office opens 7 a. m., closes 7 p. m. On Saturday's close half hour later.

NEW YORK MAILS.

Arrive—7:30, 8:40, 11:30 a. m., 2:30, 5:30, 6:30 p.m. Close—7:30, 9:30 a. m.; 1:00, 3:15, 6:30, 7:30 p. m.

SOMERVILLE and EASTON.

Arrive—9:40 a. m., 2:15 and 7:00 p. m. Close—7:30 a. m., 1:45 and 6:30 p. m.

ELIZABETH—Direct.

Close—1:00 p. m.

PENNSYLVANIA—West of Easton

Close 12:25 p. m.

NEWARK—Direct.

Arrive—9:40 a. m., 2:30, 5:30 p. m. Close—1:30 a. m., 1:00, 2:15 and 6:00 p. m.

PHILADELPHIA—Direct.

Arrive—7:30, 9:40, 11:30 a. m., 2:30 and 7:00 p. m. Close—1:30 and 9:30 a. m., 12:25, 4:30 and 7:45 p. m.

Through fast mail for West and South close 4:30 and 6:45 p. m.

Through fast mail for East, close 1:45 and 6:45 p. m.

WATCHUNG, WARRENVILLE & GALLOWAY (Mt. Bethel.)

Arrive—1:30 p. m. Close—9:30 a. m.

SUNDAY MAILS.

Office open from 9:30 to 10:30 a. m.

Mail closes at 6:15 p. m.

E. H. BIRD, P. M.

STONE
AT
Bartle's Stone Yard

Yard: Corner Church and Second Streets.

Cut Stone, Building Stone—all kinds.

FLAGGING AND CURB STONE.

Have some 18-inch and 2 and 3-ft. walk very cheap. Leave orders for your foundation and cesspool stone with us.

H. Eggerding,

121 Park Ave., Manufacturer of the celebrated

C. O. D. CIGAR.

The best 5c cigar in the State, and made on the premises from the finest Havana. Clear Havana cigars a specialty. A large assortment of the choicest brands of domestic cigars.

AUDSLEY'S ART STORE.

Maurice A. Audsley, Manager

No. 138 East Front Street.

Fine Portraits and Enlargements. Pictures and Artists' Materials. Artistic Framing a Specialty.

VISITORS ALWAYS WELCOME.

SMALLEY BROS.,
147 North Avenue,
Butchers.

Everything usually found in a first-class market.

Roasting & Broiling Chickens Specialty

Jersey Pork and Sausage.

Chicken Livers & Hearts Always on Hand.

Orders called for and delivered.

Telephone 83 A

LADIES DRESSING—

Knife-Pleating or Pinking

done will please leave their orders at No. 22 Duer street and it will receive prompt attention.

MRS. PORCH.

NEED MONEY?

MONEY

We'll loan you from $10 to $300 immediately.

BORROW HERE.

There's no delay—no red tape. We take

FURNITURE,

pianos, etc., as security—let you keep the goods, too.

Positively No Publicity

of any kind. Our rates are the VERY LOWEST. You can pay us back in little installments to suit you.

If you cannot call, write, and we'll send our representative to you.

We make loans in PLAINFIELD and all suburban towns.

Mutual Loan & Investment Co., 118 Market St., Newark.

New Wood Bldg. Rooms 24-25. 2d floor.

MONEY

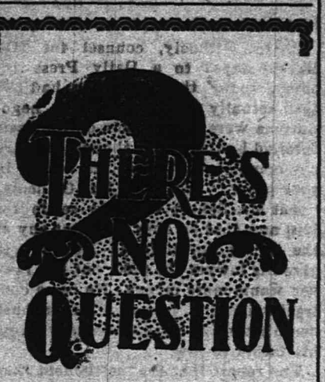

"The Best is the Cheapest" in regard to the treatment of your —TEETH— Our experience as dentists, also our methods and prices are worthy of your consideration.

DRS. LEONARD, 104 E. Front St., Plainfield.

LIEFKE & LAING,
Insurance and Real Estate
No. 146 Park Ave.

Real Estate Appraised. Properties Sold and Rented. Loans Negotiated tf

J. C. Pope & Co.,
INSURANCE AGENTS.

110 East Front St., Plainfield, N. J.

HERMAN HANSEN,
CARPENTER AND BUILDER,
21 Regent Street.

Tel. 2542.

50 YEARS' EXPERIENCE

PATENTS

TRADE MARKS DESIGNS COPYRIGHTS &C.

Anyone sending a sketch and description may quickly ascertain our opinion free whether an invention is probably patentable. Communications strictly confidential. Handbook on Patents sent free. Oldest agency for securing patents. Patents taken through Munn & Co. receive special notice, without charge, in the

Scientific American.

A handsomely illustrated weekly. Largest circulation of any scientific journal. Terms, $3 a year; four months, $1. Sold by all newsdealers.

MUNN & Co. 361 Broadway, New York

Branch Office, 625 F St., Washington, D. C.

FOWLER'S,
The Manufacturing Confectioner.

Pure Home-made Candies, Chocolates and Bon-Bons Fresh Daily. Hot and Cold Drinks of All Kinds. Ice Cream and Water Ices. Orders delivered promptly.

Tel. 1005. 131 E Front St.

S. HIRSCH,
The New York Ladies' Tailor & Furrier

432 Watchung Avenue.

I have opened the season of the Fall of 1903 with a full line of imported French Models. I invite the ladies of Plainfield to examine my models before giving their order. Tel. 2303

CHIRON OINTMENT

CURES PILES SKIN DISEASES AND RELIEVES CONSTIPATION

GUARANTEED TO CURE OR MONEY REFUNDED At druggists or direct. Samples for the asking. THE CHIRON COMPANY, Plainfield, N. J.

Keep Your Eye On Us

We have in stock all the latest new and rare Flowering Shrubs, Rose Bushes, Vines and Hedge Plants. Shade Trees, large and small. Fruit Trees and Bushes, Evergreens and Canada Unleached Hardwood Ashes.

Belleview Avenue Nursery Co.

Off Park Avenue, near Hillside Cemetery.

TELEPHONE CALL 2171.

DRUGGISTS.

YES!
We will send you A Bottle or Case OF WATCHUNG WATER.

Tel. 756.

Powers' Somerset Pharmacy.

Keep your skin smooth and soft by using SCHREINER'S WITCH HAZEL SOAP. Makes good lather with hard water. 10c a cake. 3 for 25c.

SCHREINER'S Pharmacy,

Cor. Park Avenue and Second Street. Telephone 671.

LOWNEY'S CANDIES.

SODA
With Fruit Syrups Second to None.
MALLINSON'S

LIBERTY AND FOURTH STS.

Segars are one of my specialties

Fruited Ice Cream.

Pure, rich ice cream, our own make, with fruit dressing. The most delicious and satisfying combination. Try this dish at our fountain.

DUDLEY S. MILLER, Druggist.

Cor. Park Ave. and Fourth Street.

Tel. No. 203. Prompt Delivery.

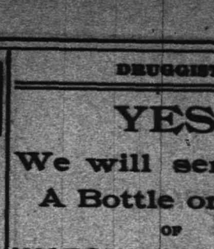

Are You a Plunger?

There is certainly a great deal of pleasure in your bath, providing you use Nagle's Violet Ammonia, and Demulcent Cream of Witch Hazel Soap, which are necessary articles to make up and beautify the skin. Use Nagle's only, made of purest materials.

C. M. NAGLE'S PRESCRIPTION PHARMACY, West Front and Grove Streets, Tel. 772. Plainfield.

Hodges Pharmacy.

Reliable goods in all Departments. Agency for Belle Mead Sweets.

Tel. 210 A. Y.M.C.A. Building.

MONEY.
New Jersey Loan Co.,

740 Broad Street, Opposite Postoffice, NEWARK, N. J.

BRANCH OFFICE: First National Bank Building, 111-113 E. Front St., Plainfield, N. J. Room 3. Second Floor.

Loans on Furniture, Pianos, Organs, Horses, Wagons, Etc., WITHOUT DELAY.

Allowing you to pay us back in payments to suit your convenience.

OUR BUSINESS IS CONFIDENTIAL and as the security is left in your possession your friends need not know about it.

OUR OFFICES ARE PRIVATE and we will be pleased to explain our rates, as we are anxious to get them before the public knowing they are the cheapest in the State.

TELEPHONE No. 2514 WATCHUNG SPRINGS.

Henry J. Wierenga,
Expressman and Truckman.

All kinds of Express and Trucking business promptly attended to.

Leave your orders at store of Joseph Battelo, Piano and Organs, No. 126 North Avenue, and the same will receive immediate attention.

J. W. VAN SICKLE,

124 North Ave., Plainfield, N. J.

Fresh & Salted Meats

Game in Season. Philadelphia Scrapple.

Orders called for and delivered promptly. Telephone No. 631 a.

—EXPERT— WATCH REPAIRING —At— DOANE'S, 119 PARK AVE.

CRANK IN OYSTER BAY

Suspicious Character Bound to See the President.

PROMPT ACTION OF DETECTIVES.

A Thorough Examination Revealed No Arms, but the Man Was Kept Away From Roosevelt House and Sent Back to New York.

OYSTER BAY, N. Y., Sept. 23.—A suspicious character giving his name as Samuel Swenyon was held up by the secret service officers at Sagamore Hill late yesterday afternoon while making an effort to see the president. He was turned back to the village, shadowed, stopped in Oyster Bay and searched and later placed on a train for New York. He was unarmed and appeared to be a harmless crank, possibly a religious fanatic.

Swenyon, who is a slightly built man about thirty-five years old, with a reddish brown beard and mustache, blue eyes and a strongly foreign cast of countenance, walked up the roadway leading to Sagamore Hill about 4:30 p. m. He was shabbily attired, his clothes being badly torn in several places. He was stopped by a secret service officer.

Swenyon told the officer he was a Swede and had come from New York to see the president and Sagamore Hill, having read about the president's summer home in the newspapers. A short time before the president, accompanied by Mrs. Roosevelt, had gone from the house to the woods near by to chop wood, that being a favorite exercise of his.

The man was turned back by the officer, who told him the president was not at home. Swenyon, who said he was a gardener, looked curiously about the grounds and then started on his return to the village. He was followed by another officer in one of the president's road wagons. Swenyon asked a passing driver for a ride and rode into the village with him.

He had scarcely arrived in Oyster Bay when he was taken from the wagon by two secret service officers and examined. Swenyon had nothing in his pockets except about $4 in money and a Swedish religious newspaper. On a piece of paper he wrote his name and address in a perfectly legible hand. He said he lived at the Sayszerry hotel in New York city. His only object in coming to Oyster Bay, he said, was to see Sagamore Hill and the president, about whom he had heard and read a great deal. He arrived here on the 3:19 train in the afternoon, but did not have a return ticket to New York.

After examining him thoroughly the officers were convinced that he was entirely harmless and that he was neither an anarchist nor a socialist. He readily acceded to the suggestion of the officers that he leave the village. They accompanied him to the station, and he bought his own ticket to New York. He left on the 6:07 train, shaking hands with the officers before he entered his car.

Ten Years For Bank Thief.

NEW HAVEN, Conn., Sept. 23.—Oliver T. Sherwood, defaulting cashier of the Southport National bank, has been sentenced by Judge Platt in the United States circuit court to ten years' imprisonment in the Connecticut state prison. Sherwood was brought down from Hartford, where he had been in jail. He had previously denied his guilt, but through his counsel, Arthur L. Shipman, he pleaded guilty to all three counts. Sherwood begged for mercy, but Judge Platt said that in view of the hardships that had been suffered by the persons interested in the bank and others he could not be lenient. He, however, took the three counts together in fixing the penalty.

Chaffee-Maclay Nuptials.

COOPERSTOWN, N. Y., Sept. 23.—The marriage of Miss Mary Elizabeth Chaffee, niece of Mrs. Henry Codman Potter, to Robert Maclay of New York was solemnized at noon yesterday in Christ church, where in October last Mrs. Potter was herself married to Bishop Potter, who on the present occasion was the officiating clergyman. Bishop Potter was assisted by the rector, the Rev. Ralph Birdsill; the Rev. Dr. W. W. Lord of this village and the Rev. Philip A. H. Brown of New York.

Second Longshoremen's Strike Over.

NEW ORLEANS, Sept. 23.—The river front labor troubles have again been adjusted to the entire satisfaction of all concerned, the longshoremen having agreed to pay the screwmen $200 which they claimed from the agents for work performed by the longshoremen, but which the screwmen contended should have been given to them.

Seismic Shock In Illinois.

OLNEY, Ill., Sept. 23.—Residents of this city and vicinity were much disturbed by an earthquake shock. The seismic movement was accompanied by heavy rumbling, the action seeming to travel from the south to the north and continuing several seconds.

CONDENSED DISPATCHES.

Over 17,000 bales of the 1903 cotton crop have been ginned.

Cardinal Gibbons arrived in New York on his return from Rome.

The post office at South Hadley, Mass., was robbed of $1,000 in stamps.

Four tourists were killed in trying to climb Scafell mountain in Cumberland, England.

A government report said that a large part of the corn crop is safe and that the outlook for a top crop of cotton is not promising.

THE PLAINFIELD TRUST COMPANY
CAPITAL - - - $100,000.00

Acts as Executor and Trustee of Estates.

Wills receipted for and safely kept (free of expense) where this Company is named as Executor.

O. T. WARING, President.

SPORTING NEWS.

ASSISTS.

Manager John Owens, of St. Mary's team, says that his line-up for next Saturday's game with Alis will be about the same as last Saturday.

Those who saw Gastmeyer play short stop for Alis last Saturday are fully convinced that he should be kept in that position. He is one of the fastest men seen in that position this season in Plainfield.

A report is in circulation that "Warry" MacLaughlin will pitch for St. Mary's team in one of its games with Westfield. It is understood that "Warry" wants a chance to even up for last Saturday's "fluke."

In the game next Saturday between Alis and St. Mary's teams, Alis will have the services of Quinby on second base and two or three of the best players on the Crescent A. C. team, of Brooklyn. It is well worth the price of admission to see Quinby play.

Manager John Owens, when interviewed yesterday regarding the series of three games between St. Mary's and Westfield, declared that he fully expected his team to win at least two games of the series. He is confident that he can down Manager Denman's aggregation.

While it is not absolutely certain, there is a possibility that Alis may play Westfield once more this season. The arrangement was for five games, but as Westfield has won three and Alis one, it was thought that the two teams would not meet again this year. It is to be hoped that they will for it will have a tendency to satisfy those who believe *Alis* has just as good a team as Westfield.

Armbruster, who caught "Warry" MacLaughlin in last Saturday's game with Westfield, says that in all the catching he has done for the Plainfield boy he has never seen him so completely lose control of the ball as he did last Saturday. It seemed impossible for him to follow the signals as given by his catcher. There has been reports during the week that "Warry" sold out, but this is considered ridiculous by all friends of the clever ball player.

ON THE TRACK.

The Field Club of Morristown, N. J., will hold its annual horseshow Oct. 8, 9, and 10. The prize list includes classes for roadsters, harness horses, tandems, four-in-hands, ponies, saddle horses, and hunters and jumpers. In addition there are several special events, the conditions of which require amateurs to drive. The show is open only to amateur owners of horses. Over $2,500 is offered in prizes to the first and second in each event. The entries close Sept. 26.

TENNIS.

The athletic session of the Plainfield High School opens today with a tennis tournament. Sixteen are entered for singles and eight pairs for doubles.

The finals in the club championship, at tennis, will be played Saturday afternoon on the courts of the Hillside Tennis and Golf Club between A. D. Beers and H. D. Bulkley. The finals for the Mellick cup, women's competition, will also be played between Miss Bushnell and Miss Burke.

ROD AND GUN.

John Welch, of Madison avenue, shot two woodcocks in South Plainfield, yesterday.

Patrick Muldoon, Frank Clark and James Day, of this city, went fishing ing in the Raritan river, yesterday, near the dam. They reported a fair catch.

VARIOUS SPORTS.

H. C. Fenno has been elected captain of the 1904 track team of the Plainfield High School, which will participate in the coming inter-class games.

UNION COUNTY AGENCY
—OF—
FIDELITY TRUST CO.

Titles Examined and Guaranteed

Union County Trust Co. Building
Entrance on W. Grand St.,
Elizabeth, N. J.

IN THE CHRISTIAN FIELD

WORK IN THE CHURCHES OF THE CITY AND BOROUGH.

A meeting of the Catholic Ladies' Benevolent Legion will be held tomorrow evening in Stafford Hall.

Rev. D. T. MacClymont, of Stonington, Conn., will preach at the Park Avenue Baptist church, Sunday morning and evening.

Miss Josephine Petrie, of East Sixth street, leaves tomorrow for the west, where she goes in the interest of home mission work."

The Holy Name Society of St. Mary's R. C. church will meet tomorrow evening in the school hall, at which time much business of importance will be transacted.

The annual fair under the auspices of St. Mary's Church will be held for one week commencing Monday evening, Oct. 19. It will be held in Stafford Hall.

The New Brunswick Theological Seminary opened for the year 1903-1904 yesterday. The morning and afternoon were spent with the reception of students.

"Our Country," will be the subject of a lecture to be given this evening in the chapel of the First Presbyterian Church by Rev. C. E. Herring, who has just returned from an extended pleasure trip.

The anniversary social under the auspices of the Christian Endeavor Society will be held at Trinity Reformed Church, Tuesday evening, Oct. 6. Miss H. M. Kreitling is chairman of the committee. This will be the last social under the direction of the present committee.

The Union County Sunday-School Association will hold its annual convention in the First Presbyterian Church at Cranford on Thursday, October 8. There will be three sessions, and an unusually attractive programme has been arranged, which should interest not only active Sunday-school workers, but all who are interested in Bible study.

Miss May Serrell, of Plainfield avenue, is enjoying a two weeks' vacation.

Fred Lynn of the West End, has returned from a week's visit at Coney Island.

Charles Wendel and Miss Tillie Reiss, of Bound Brook, visited friends in this city last evening.

Edison Brown, of Bristol, Conn., who has been visiting his parents in Dunellen, and relatives in this city, has returned home.

The Pleasure of Eating.

Persons suffering from indigestion, dyspepsia or other stomach trouble will find that Kodol Dyspepsia Cure digests what you eat and makes the stomach sweet. This remedy is a never failing cure for Indigestion and Dyspepsia and all complaints affecting the glands or membranes of the stomach or digestive tract. When you take Kodol Dyspepsia Cure everything you eat tastes good, and every bit of the nutriment that your food contains is assimilated and appropriated by the blood and tissues. Sold by L. W. Randolph.

SETTLEMENT NOT COMPLETED

COUNSEL FOR MR. MARSH SAYS THAT SCHORB WANTS BUT $200.

Lawyer for Plainfielder Requests Denial—Informant Says Schorb Told of Settlement.

Editor, The Daily Press:—

An article appeared in the first page of your paper last evening respecting the suit of Schorb against Marsh and others, stating that a settlement had been effected for two hundred dollars by Isaac P. Runyon, attorney for the plaintiff and P. H. Gilhooly, attorney for the defendants. That part of the article is absolutely false in every particular as I have made no arrangements for settlement with Judge Gilhooly, and I am informed by my client, Mr. Schorb, that he has not settled the case. I insist that you give this statement as much prominence as you did the article concerning this case last evening.

Isaac P. Runyon.

Plainfield, N. J., Sept. 23, 1903.

P. H. Gilhooly, counsel for Mr. Marsh, stated to a Daily Press reporter today that the case had not been actually settled, but that negotiations were being made on the basis detailed by this paper though they are not completed. "You can state in your paper," continued Mr. Gilhooly, "that Mr. Schorb wants to settle for $200 and that he does not want any of the money for himself. He wants to give his lawyer the $200, but his lawyer wants more money. He has a contract with his lawyer. Mr. Schorb doesn't want to take any money from his father-in-law."

The report that the settlement had been completed amicably as detailed in yesterday's issue came indirectly from Clifford Schorb himself according to our informant, who is a person of unimpeachable veracity. A personal conversation with Schorb in which he is alleged to have said that the case was settled as stated was the ground for our informant's story.

The trial of the case was postponed until the December term in the Somerset County Court today.

ANNIVERSARY AT ST. MARY'S

SPECIAL MASSES TO MARK THIRD YEAR OF CONSECRATION.

Special Music—Father Egan to be Assisted by Fathers Delehanty and Federici.

Elaborate preparations are being made for special services to be held in St. Mary's R. C. Church Sunday in honor of the third anniversary of the consecration of the church. Special masses will be said when Rev. Father Egan, Rev. Father Delahanty, of this city, and Rev. Father Federici, of Bloomfield, will take part in the celebrations. Special music will be a feature of the services.

The church was dedicated three years ago. The celebrations are always held on the anniversary of the consecration, which makes the third which has been observed by St. Mary's Church. There will be a solemn high mass at 10:30 at which time Joseph O'Keefe will render several solos as will Albert Matthews. The choir will provide special music under the leadership of M. D. Cashin, the director.

MRS. MARY E. THORN DEAD

WIDOW OF EDWARD THORN SURVIVED BY FOUR DAUGHTERS.

Member of the First Baptist Church—Funeral Saturday Afternoon.

Mrs. Mary E. Thorn, widow of Edward M. Thorn, died this morning at the home of her daughter, Mrs. Robert Carson, on Belmont avenue. Mrs. Thorn was the daughter of the late Thomas Hill. She was a member of the First Baptist Church for forty years.

Surviving Mrs. Thorn are four daughters, Mrs. William Perrine, of New York; Mrs. Robert Carson, Mrs. William LaRue, of this city, and Mrs. H. C. Thompson, of Orange. Funeral services will be held from the house Saturday afternoon at 2:30 o'clock and the interment will be in the North Plainfield Cemetery.

MISS COOLEY'S WEDDING

Dr. Cooley's Daughter to Become Wife of H. C. Jenkins According to Friends' Ceremony.

The marriage of Miss Eleanor Cooley, daughter of Dr. and Mrs. J. H. Cooley, of Westervelt avenue, and Henry C. Jenkins, of New York, will be celebrated in the Friends' Meeting House, Watchung avenue, on Wednesday afternoon, October 14. The ceremony will be in accordance with the usage of the Society of the Friends and will be the first marriage of the kind at the local meeting house.

S. SCHEUER & CO.

GROCERS AND BUTCHERS,

ARE OFFERING THESE SPECIAL BARGAINS FOR THURSDAY, FRIDAY, SATURDAY AND MONDAY.

NEW CROP TEA Any Flavor.	COFFEE Fresh Roast'd Every Day.	BUTTER	B'K'G POWDER
100 Stamps Free with 1 lb Premium Tea, lb 60c	30 Stamps Free with 1 lb Best Mocha & Java, 32c	The Finest New York State. 25c lb.	100 Stamps Free ($10.00 worth) with 1 lb can Premium Baking Powder 45c lb.
60 Stamps Free, with 1 lb Premium Tea, lb....50c	20 Stamps Free with 1 lb Premium Java, lb...27c	None better at any price. $1.00 in Stamps with 2 lbs.	
20 Stamps Free with 1 lb Mixed Tea, lb.....35c	10 Stamps Free with 1 lb Maracaibo, lb.....18c		
30 Stamps Free $1.00 worth, with Mason Quart Jars, 60c doz.	30 Stamps Free $3.00 worth, with 2 pkgs Malto Ceres, 10c pkg.	30 Stamps Free $3.00 worth, with 2 pkgs Power, 10c pkg	30 Stamps Free with 3 cans Tomatoes, 30c 3 cans Sweet Peas, 35c
20 Stamps Free $2.00 worth, with 3 cans Imported Oil Sardines, 10c can	20 Stamps Free $2.00 worth, with ½ bus. bas. Fancy Jersey Potatoes, 45c.	20 Stamps Free $2 worth, with 2 cans Snider's Tomato Soup, 15c can	20 Stamps Free $2.00 worth, with 2 cans VanCamp's Baked Beans 25c.
10 Stamps Free $1.00 worth, with 3-lb pail Swift's Silver Leaf Lard, 37c.	10 Stamps Free $1.00 worth, with 3 cans Scheuer's Condensed Milk 10c can.	10 Stamps Free $1.00 worth, with 1 dozen Choice Messina Lemons 15c.	10 Stamps Free $1.00 worth, with 1 lb Choice Salt Mackerel, 15c lb

$1.00 In Stamps Free with Pony Basket Fancy Jersey Potatoes.....23c
$1.00 In Stamps Free with Pony Basket Sweet Potatoes.....30c
$1.00 In Stamps Free with one bottle Pickled Lambs Tongue.....12c
$1.00 In Stamps Free with quart bottle Pickles, Plain or Mixed, Sweet or Sour,.....28c
50 Cents In Stamps Free with large Bottle Mustard.....10c
50 Cents In Stamps Free with one bottle Pickled Mussels.....10c

IN OUR MEAT DEPARTMENT

$5 worth Stamps with 5 lbs Plate Corned Beef	$3 worth Stamps with a pair Spring Chickens.	$2 worth Stamps Free with each Leg of Lamb	$1 worth Stamps Free with 2 lbs Hamburg Steak
Fresh Killed Fowls, lb.....18c	Best Sugar-cured Hams, lb 15c	Bologna, lb.....10c	Boiled Hams, lb.....28c
" " Spring Chicken, 20c	California Hams, lb.....9c	Frankfurters, lb.....12c	Cooked Corned Beef, lb....25c
Smoked Tongue, lb.....15c	Boneless Bacon, lb.....15c	Lamb for Stewing, lb.....5c	Salt Pork, lb.....12c

$1 Stamps Free with any following articles:	$1 Stamps Free with any following articles:	$1 Stamps Free with any following articles:	$1 Stamps Free with any following articles:
3 Cans Tomatoes.....30c	3 lbs Large Cal. Prunes.....25c	¼-lb pkg pure Pepper.....10c	2 pkgs 5 o'Clock Teas.....20c
3 Cans Sweet Peas.....35c	2 lbs Evap. Peaches.....24c	¼-lb pkg pure Mustard....10c	2 packages Milk Biscuits,...20c
2 cans Little Neck Clams...24c	1 lb English Walnuts.....18c	¼-lb pkg pure Cloves.....12c	3 pkgs Zu-Zus.....15c
1 Bottle Orange Marmalade, 12c	1 Box Gold Medal Cocoa...18c	¼-lb pkg pure Cinnamon...12c	1 lb Vanilla Wafers.....12c
1 Bottle Assorted Jam.....12c	1 Box Prepared Chocolate..15c	1 pkg Corn Starch.....8c	1 lb Fig Bars.....14c
1-Qt. Bottle Blueing.....10c	1 lb Chocolate Creams.....15c	1 Pkg Parlor Matches.....12c	1 lb Graham Wafers, lb....12c
1 Box Ball Blue.....10c	1 lb French Mixed Candy...12c	1 Pkg Macaroni.....10c	1 lb Spice Wafers, lb.....12c
1-Qt. Bottle Ammonia.....10c	2 Pkgs Potato Chips.....20c	1 pkg Premium Farina.....10c	1 lb Trenton Butter Crackers.10c
1 Bottle Cider Vinegar.....10c	3 Pkgs Toilet Paper.....25c	2 lbs Pearl Barley.....10c	1-lb pkg Cracker Meal.....10c
Large Bag Salt.....10c	2 Cakes F. P. C. Wax.....10c	1 pkg Prepared Flour.....15c	1 Bot Ladies Shoe Dressing.10c
3-lb Box Argo Starch.....20c	1 Bot Vanilla Extract.....15c	1 lb Green Ginger Root.....12c	1-lb Pkg Borax.....15c
6 Cks Premium Soap.....25c	1 Bot Lemon Extract.....15c	1 Bot Ladies Shoe Polish...10c	1-lb Bar White Castile Soap.13c

BEHIND CLOSED PORTALS

HAPPENINGS OF THE LOCAL FRATERNAL ORDERS.

Unity Lodge, No. 102, K. of P., will meet tomorrow evening and decide upon new quarters for the lodge.

Somerset Council, No. 104, Jr. O. U. A. M. will initiate four members this evening and two new propositions will be received.

After the regular meeting of Freedom Castle, No. 42, Knights of the Golden Eagle, last evening, the members enjoyed a smoker.

The members of Watchung Council, Knights of Columbus, of this city, are planning to hold a special session Friday evening, when a social time will be a prominent feature.

—Delegates to the Independent Order of Foresters' high court in this State assembled in Morristown, this morning, to attend the fifteenth annual session of that body. It is expected that one day will be sufficient to transact the business which is to come before the high court. Among the officers of the high court are: High chief ranger, Dr. Henry H. Lowrie, and high junior beadle, Jas. Patterson, of this city.

Fell Down Stairs.

Miss Minnie Williams, daughter of Mr. and Mrs. Seaman Williams, fell down stairs at her home today forenoon, sustaining a severe injury to her back. Dr. T. S. Davis, the family physician, was called. The full extent of the injury cannot be told at present, though it is not considered serious.

Councilman and Mrs. Clarence L. Murphy, who have been enjoying their honeymoon, have returned home and are residing in the Stillman building.

A Delightful Outing.

The fall is by far the prettiest time for a week's end trip, and no place is better adapted for such an outing than Atlantic City. The clear and pleasant days which prevail together with the invigorating air and the unequalled surroundings, make it the ideal place in every sense. The famed board walk is ever thronged with a good-natured joyous crowd. The piers are labyrinths of amusement attractions, and the hotels, well there are none in the country finer or more elaborate. The New Jersey Central has arranged for an excursion to Atlantic City on Saturday, September 26th, the rate is $10.25, and includes two days' board at the Hotel Rudolf, one of the largest and best of Atlantic City's hotels. These excursion tickets are good going on any of the regular trains leaving New York on Saturday, the 26th; the hours of leaving are 9:40 a. m., 1 and 3:40 p. m., three hours, and the trains are solid vestibuled coaches and parlor cars. For information regarding this trip see posters and advertisements, or write to C. M. Burt, G. P. A., New Jersey Central, N. Y. City.

Trenton Fair.

The Inter-State Fair grounds give every sign of life and activity this week because of the preparations which are under way for the opening of the sixteenth annual exhibition of the Association, Monday, September 28 at Trenton, N. J. Two weeks ago the grounds were cleaned and ready for the opening of the fair, but today such additional advances have been effected in a preparatory way, that the vast grounds could be thrown open to the public tomorrow.

—Neuman Brothers have the best assortment of fine butters. Rockdale creamery and print butter needs no introduction to Plainfielders. Those who have used it know that it is the best that is, and those who have not used it know not what they miss.

Fall & Winter Clothing

FOR MEN AND BOYS.

Our Fall and Winter stock is now complete, comprising all the new and latest styles. Every garment this season's make.

Men's Business Suits—New and stylish patterns of cheviots, cassimeres and tweeds, at..... 4.50

Men's Dress Suits—These suits are a special lot of extra fine suits, in new and stylish patterns, at..... 7.50

Men's Extra Fine Dress Suits—In all the newest styles and colors, made with broad padded shoulders and close fitting collars, in worsteds, cassimeres and tweeds, at..... 10.00

Young Men's Suits—An extra fine line of young men's suits, all the newest styles cut, and made in a manner to please the young men. Just the styles you are looking for, ages 14 to 20..... 3.25 to 10.00

Boys' School Suits—Strong, durable, fancy mixed suits, made in double breasted styles, at..... 1.50

Men's Fine Black Derby Hats $1.00.

New York Clothing Co.

M. WEINBERGER, Manager.

214 West Front Street, Plainfield, N. J.

BLAIR'S HAT STORE,

205 Park Avenue.

Fall Styles—soft and stiff.

Agent for Hawe's Celebrated $3.00 Hats.

USE PRESS WANT ADS.

CYCLISTS' CALENDAR.
Sun Rises 5:49 a. m.
Sun Sets 5:54 p. m.
Lanterns must be lighted at 6:54 p. m.

THE DAILY PRESS.

THE WEATHER.
Cloudy and cooler tonight; rain on the coast; Friday fair. Thes. 57.

ESTABLISHED MAY 10, 1887 — PLAINFIELD N. J. THURSDAY, SEPTEMBER 24, 1903. — TWO CENTS A COPY—$5 A YEAR.

PROMINENT WORKERS ADDRESS W. C. T. U.

Good Speeches a feature of Plainfield Union's Annual Meeting.

MEMBERSHIP IS NOW 206

MRS. ELIZABETH A. PARSE CHOSEN PRESIDENT FOR SIXTH TIME.

Mrs. John H. French Consents to Fill Office of Recording Secretary for Sixteenth Term.

The annual meeting of the Woman's Christian Temperance Union, held in the rooms in Madison avenue yesterday afternoon, was attended with a number of pleasant features, including talk by prominent workers for the cause. The first part of the session was devoted to the presentation of the report of the secretary and treasurer, Mrs. John H. French, which showed that the present membership of the Union is 206, an increase over last year. The receipts for the year were $559.28 and the disbursements, $555.78, leaving a balance of $3.50.

There were also reports from superintendents of the various departments of work and each showed marked progress and cause for encouragement. After the reading of these reports, there was the annual address by the president, Mrs. Elizabeth A. Parse, which was filled with practical suggestions and helpful ideas in carrying on the work of the Union. She personally mentioned the various committees and told briefly of the good work accomplished through them.

Although Mrs. Parse declined to serve for another year, she was elected for the sixth time. Miss Jessie Pruden resigned her office as corresponding secretary, being unable to attend to the duties of that office, and Mrs. P. H. Bennett was chosen in her place. Mrs. John H. French was re-elected recording secretary for the sixteenth consecutive year and Miss Jessie Pruden was elected treasurer, she being able ot look after that work. The election of vice presidents was laid over until the next regular business meeting owing to the lateness of the hour and the desire of the members to hear a few remarks from Mrs. Davis, president of the Somerset County Union, but now a resident of Plainfield, and Mrs. Bodine, who has been president of the Dunellen Union for nineteen consecutive years. Each speaker gave a short and helpful talk along the lines of temperance.

In the selection of delegates to attend the annual State convention to be held at Morristown, next month, Mrs. Winter and Miss May E. Howlett, were chosen. Mrs. T. H. Tomlinson, County president, who presided at the meeting, also gave a short address which was inspiring. She and Mrs. J. W. Yates were re-elected honorary vice presidents of the Union.

An encouraging report was received concerning the organization of a Loyal Temperance Legion at the Mt. Olive Baptist Church, with a membership of thirty members. The organization is constantly growing and there is much interest shown in the work.

Before the close of the meeting, Mrs. Tomlinson announced that next Monday evening a stereopticon lecture would be given in the rooms, the affair being in the nature of a "Harvest Home."

ROAD IMPROVEMENT WORK.

Experiments Being Made at Westfield to Show Value of Tar Asphalt.

As an experiment and also to demonstrate the value of the treatment of tar asphalt for the surface of macadam roads, a well-known company will make for Westfield, under the direction of the road, sewer and water committee, of which Arthur N. Pierson is the chairman, an application of this material to the surface of Mountain avenue, Westfield, today and tomorrow, weather permitting. The claim for this treatment is the water-proofing of the roads, the preservation of the bond at all times, especially during dry seasons. An added claim is the absence of dust.

Suspended Sentence.

For disorderly conduct last night on the corner of Front street and Central avenue, Edwin Belson was warned and released on suspended sentence by City Judge Runyon this morning.

—Here are a few of the vegetable specials at Neuman Brothers this week: Spinach, green and wax beans, tomatoes, cauliflower and other vegetables in season. Trade at Neuman's and save your dimes.

GLITTERS LAD WINS AT RARITAN TRACK

Green's Horse First in 2:24 Class, Pace, at Highland Park.

L. D. WOOD'S HARD LUCK

HIS CLIFFWOOD DAN SENT BACK FROM FIRST TO SEVENTH PLACE.

A. L. Smalley's Belle Gets Second Money in the Sixth Heat Race in 2:30 Class Pace—Osborne's Edgar C. Also a Second.

Plainfield was well represented by local horses on the Raritan Driving Park track at Highland Park yesterday, when the two days' races were started. Two Plainfield steeds won second money and one took the first. The attendance was fair and the condition of the track being fine, some fast time was made.

J. H. Green's "Glitters Lad" won in the 2:24 class pace; A. L. Smalley's Belle was awarded second money in a six heat race in the 2:30 class pace and John Osborne's Edgar C. received second money in the 2:20 class trot. Cliffwood Dan, owned by L. D. Wood, Jr., of this city, came in first in the 2:30 class pace, but was set back to seventh position for breaking. The purses in each race was for $150.

These were the results:

2:30 class, pace.

Lerida, Pierson	3	2	5	1	1
Belle, Gatlin	3	1	2	2	2
Gen. Fiske, Lockwood	5	6	1	2	3
Cliffwood Dan, Wood	7	5	4	4	dist.
Gracie B., Sullivan	6	4	3		dist.
Wilton M. McGregor, Pope	4	7			dist.

Time—2:24¼, 2:23¼, 2:24¼, 2:24¼, 2:30, 2:28¼.

2:20 class, trot.

Arnola, W. H. Colville	1	1	1	1
Edgar C., J. Osborne	2	2	2	2
Tannerine, I. D. Morton	3	3	3	3

Time—2:23¼, 2:22¼, 2:22.

2:24 class, pace.

Glitters Lad, J. H. Green	1	1	1
Easter Boy, J. H. Payram	2	3	2
Minnie G., William Dover	3	2	3
Belle, Antonio Masino	4	4	4

Time—2:23, 2:23¼, 2:21¼.

Gatlin drove well and brought in a couple of winners. His good driving won for him a demonstration by the people. The races will be continued today.

FAIR CONTINUES.

Sale and Entertainment Under Auspices of German Reformed Church Successful.

The second night of the in the basement of the German Reformed church in North Plainfield was marked by a large attendance last evening. Phonographic selections were a feature. The fair which is being held for the purpose of raising money to renovate the interior of the church has been successful so far and it is probable that a sufficient amount will be obtained to warrant starting the improvements this Fall.

Louis Martin gave several renditions with his phonograph last evening which proved to be a large drawing card. Tonight Mrs. Henry Angelbauer will accompany Miss Strayer, on the piano. Miss Carrie Bender will render several selections on the mandolin and Miss Strayer, of the borough will sing.

Thoughtful Plainfielders.

That the Plainfield commuters are appreciative, is shown by the recent action in presenting a handsome check to the widow of Phil. Case, of Flemington. Mr. Case was an engineer on the New Jersey Central over thirty years, running the 7:55 morning train to New York. B. O. Bowers, of Franklin place, took the initiative in the matter and the commuter-element was quick to respond.

Joseph Harkins Paralyzed.

Joseph B. Harkins lies at his home, 201 West Sixth street, in a rather serious condition, his whole right side being paralyzed and he is speechless. Mr. Harkins, who is employed by Michael Armstrong, the plumber, suffered the attack of paralysis last Thursday morning while in bed and his condition has not improved since. He is twenty years old, married and has one child.

Miss VanDerveer's Wedding.

Mrs. Sarah Beekman, of North Clinton avenue, has issued invitations for the wedding of her daughter, Mary VanDerveer, to Edwin Henry Beekman, of this city, on the evening of Wednesday, Oct. 7.

Mrs. Ames' Luncheon.

Mrs. Ames, of West Seventh street, gave a delightful luncheon at the Hillside Tennis and Golf Club, yesterday afternoon to a number of her friends. The affair was an informal one.

STATE'S BUILDING AT ST. LOUIS SHOW

Washington's Morristown Headquarters Reproduced on Original Lines.

STRUCTURE DESCRIBED

MEETING PLACE FOR JERSEYMEN AT THE INTER-NATIONAL FAIR.

Original Building Property of State—Contains Revolutionary Relics—Built by Col. Ford—Occupied by Washington.

Historic New Jersey will be represented at St. Louis next year in a novel manner. A reproduction of Washington's headquarters at Morristown has been erected to conform to the size of the original and during the exposition it will be known as the New Jersey Building, a place which will be sought out by each one of the thousands of New Jersey people who will visit the fair.

The only addition or change to the original design of the historical house will be the addition of a large verandah. The house as it stands, has what Colonial people termed a piazza, which is a porch, six feet square. The broad verandah is supported by Doric columns, above which is the coat of arms of New Jersey. The small window panes dormer windows, outside stone chimney, and weatherboards that do not lap, but are ploughed and groved, all contribute to give the structure a quaint yet pleasing neat appearance.

The interior is a faithful reproduction of the original. Wall papers of Colonial patterns, antique furniture that has also been selected with a view to comfort will be found in all the rooms. A feature of the main hall, the floor of which will be covered with rag carpet, is an old-fashioned fireplace, and all the rooms will contain collections of relics of historic value. Of course this will be headquarters for Jerseymen during the fair, where they may register, rest, meet friends, attend to their correspondence, etc., but the wine buffet will also be in evidence with its cut glass and other accessories, this, of course, being one of the viewplaces of the house.

The upper floors will be cut into sleeping and other apartments, as they were when occupied by Gen. and Martha Washington, and the structure, liberal in its size, and the possibilities of offering the largest hospitality to Jerseymen, will be the Mecca of every one from this State. The building is 63 by 83 feet. It will be one of the first to greet the visitor's eye when he enters the exposition grounds at Oakland avenue and Clayton road.

The headquarters at Morristown is the property of the State. It is in the hands of the Washington Association, numbering about 400 members, who have made it one of the most valuable depository of Revolutionary relics in the country. The building is open for the inspection of visitors the entire year, and thousands, not only from all over the United States, but from the uttermost parts of the earth, visit it, while, with its spacious and well kept grounds, it is a favorite camping place in summer for picnic parties from a radious of twenty miles about.

The old building is in the very best state of preservation. It was built by Col. Jacob Ford, who also manufactured both powder and cannon for the patriot army on his estate. He spared no expense in its construction, the water tables of all the windows frames, for instance, being covered with heavy sheet lead, a fact that led the late Governor, Theodore F. Randolph, who was the first president of the Washington Association, to remark that "the headquarters building has been saved by lead in more ways than one." Washington occupied the headquarters at Morristown from Jan. 7, 1777, to May of that year, and again occupied it in 1779, as the guest of Mrs. Theodosia Ford, widow of Col. Ford, who had died since Washington's first visit.

TOO MANY OUTSIDERS.

Complaints Made Regarding Indiscriminate Use of Sea Girt Range.

Many complaints are being made by National Guardsmen about the manner in which the State rifle range at Sea Girt has been conducted during the past season. It is asserted by some of the dissatisfied ones that so much money has been spent in entertaining outsiders that there is not enough of the appropriation left to enable the militia to get proper practice at the butts.

MAYOR ANNEXED TO JAIL

INCARCERATION POSSIBLY DUE TO HIS KNIFING PARTY TICKET.

Newton B. Smalley's Enforced Sojourn in the Somerset County Jail—Released on Condition.

Mayor Newton B. Smalley, of North Plainfield, was locked up in the Somerset County jail last Monday. The exact nature of the offense for which the genial borough executive was "jugged" has not yet been catalogued, but some have volunteered the suggestion that it may have been assault and battery upon the borough tax rate. At any rate, the Mayor was a prisoner, and remained such for some time. In company with former City Judge W. A. Coddington and several Somerville friends, the Mayor was inspecting the jail, and in the course of a friendly discussion with a Plainfield prisoner, was left behind by his companions. The jailer left the keys with Judge Coddington, and the latter saw to it that the Mayor was liberated only after he had made many rash promises as to the future.

CENTRAL SETTLING RAPIDLY

ONLY TEN OF MANY CASES GROWING OUT OF WESTFIELD WRECK REMAIN.

But One Court Verdict Against Company—Road's Policy Considered Liberal.

Out of the large number of claims resulting from the Westfield wreck on January 27, only ten remain for settlement. Eight of these are for injuries and two for death. There has been but one case which reached court, that of Fred Kanen, of East Fifth street, who was badly injured, but this one was appealed by the Central, a verdict claimed to be excessive, having been rendered by the jury.

There are suits pending for the October term in the Union County court, for one death and six for injury, caused by the disaster.

It is considered rather remarkable that for the large number of claims arising from the accident a settlement of so many should have been effected in the comparatively short time, and with so few law suits. This is taken to mean that the settlement offered by the Central has been liberal. Some cases which were given to lawyers to handle were later taken from their hands and the settlement was effected direct with the company.

MINISTER TALKS ON TRAVELS

REV. C. E. HERRING DESCRIBES HIS TRIP THROUGH THE WEST.

Sees Plainfielders and Notes Damage Wrought by Abolition of Army Canteen—Churches vs. Theatres.

Rev. Charles E. Herring, pastor of the First Presbyterian Church, gave an interesting account of his travels through the West during the past summer, at a meeting in the church last night. Mr. Herring described Los Angeles and San Francisco at particular length. He compared the influence of the churches in Los Angeles with that of the theatres, the attraction of the houses of amusement on a Sunday evening seeming the stronger with the greater number of people. He mentioned the fact that he met in San Francisco, Captain George Morrison, formerly of Plainfield avenue. He also encountered Captain Frank Pearson, U. S. A., stationed at Monterey. Capt. Pearson lived in this city at one time and married Miss Margret Vermeule, a former resident of Watchung avenue. Mr. Herring stated that he was enabled to obtain an excellent insight into army life through Capt. Pearson's courtesy, and in this connection noted the ill effects of the abolition of the army canteen in that particular locality. He concluded his interesting address by a description of San Francisco, which he said was generally a most progressive city and delightfully cool in contrast to the heat of Los Angeles.

Youthful Runaways.

Patrolman Knapp, of Westfield, telephoned to Sergeant Frederickson, of the local police, last night that two Cranford boys named Callagan, aged fourteen and sixteen, had run away from home and requested that the Plainfield police be on the look-out for them.

You Will Make No Mistake if you purchase your cigars at Kirby's, 106 Park avenue. 9 5 12 eod

—Press want ads pay

TRIPS BY TROLLEY FOR PLAINFIELDERS

Starting at Boston en Route for Philadelphia and Through This City.

FROM HERE TO DETROIT

DESCRIPTION OF JOURNEY FROM HUB TO QUAKER CITY.

Delights of the Jaunt—New Jersey Trolley Roads Superior to Others—The Route.

"Change here for Bound Brook, New Brunswick, Trenton and Philadelphia," said a conductor on one of the cars of the old Elizabeth, Plainfield and Central Jersey railway mail line yesterday afternoon, as he began to whirl his trolley pole about again preparatory to starting the trip back to Elizabeth, Newark, New York and Boston.

A Daily Press reporter made some inquiries among the officials of the company and learned that not only was it possible to travel from Boston to Philadelphia by trolley but with the exception of several breaks, which can be made by steam cars, the trolley trip can now be made from Boston to Detroit, Michigan. It was even prophesied that before many years it will be possible to cross the continent on the trolley cars. This country, the official said, has gone trolley mad and each year new lines are being built. Private corporations buy up private rights of ways when they cannot get permission to operate a line through a certain section and in that way air line roads are built.

Indeed it is a common thing to carry passengers, who, with a small hand satchel, a pocket full of cigars, (chewing gum for women) and a little trolley guide book, have come all the way from New Haven or Boston, to this city with the intention of going on to Philadelphia. During the summer the trip was made from Boston to Philadelphia by J. F. Kennelly, of 534 Hicks street, Brooklyn, and the officials of the local line have a letter from him describing the trip in detail.

He said the trip from Boston to Hartford, Conn., was delightful but the traveling was slow; the ride from Hartford to Bridgeport was faster but the cars were not so comfortable, the ride from Bridgeport, Conn., to New York was slower still but when he reached Jersey things were different. He boarded a comfortable car at Jersey City and in good time reached Newark, where he changed for one of the North Jersey cars to Elizabeth. Then, he states, the true pleasure of the ride was enjoyed all the way to Philadelphia.

The trip to this city was a fast one in very comfortable cars. The trolley trip between this city and Bound Brook was a quick one and the ride from Bound Brook to New Brunswick, down the Raritan river and past prosperous farms, was one of the prettiest ones on the entire trip. From New Brunswick to Trenton, is described by the Brooklynite as the fastest and most comfortable one of all his experience. Large heavy cars, with upholstered seats and excellent road bed make the ride a delight. The trip to thirty miles is made in a little over an hour. Between Trenton and Philadelphia, which is covered in about two hours and a half, is a pleasant one.

In the trip from Boston to Philadelphia the traveler passes through five states and by easy stages, stopping off at a convenient hotel over night and making good connections, a little less than seventy two hours are consumed in all. The trip from Elizabeth to Philadelphia consumes seven hours and five minutes, which costs $1.20 and the trip from Boston to New York is $3.15, which takes one 250¾ miles.

Much of the travel is because of its novelty but between Newark, Elizabeth, Bound Brook and New Brunswick the travel is so heavy that the managers of the road are planning to operate double truck cars through from New Brunswick to Newark. There is track connections all the way through and as soon as the double track between New Brunswick and Bound Brook is completed it is probable the double truck cars will be put in operation.

Babcock Building Opening.

An effort will be made to open the Babcock building about the first of October. The work on the elevator is completed and there yet remains a little work to entirely complete the rebuilding of the large structure.

EPWORTH LEAGUE'S ANNUAL CONVENTION

Thirteenth Yearly Session to Be Held in First M. E. Church.

PROGRAM ANNOUNCED

THREE HUNDRED DELEGATES EXPECTED TO BE PRESENT.

Thursday, October 15, the Date—List of Pastors to Make Addresses—Presiding Elder Halleron to Attend—Election of Officers.

The thirteenth annual convention of the Elizabeth district Epworth League will be held in the First M. E. Church Thursday, October 15. Three hundred delegates are expected to be present.

The morning service will be opened with a special musical programme led by Nelson A. Millar, of this city. Rev. Dr. Daniel Halleron will lead the devotional exercises and Dr. W. C. Snodgrass will deliver the address of welcome which will be responded to by R. F. Fenno, president of the Elizabeth district of the League. The appointment of committees and a review of the year's work by the corresponding secretary followed by a report of the treasurer will be features of the morning session as will be the report of the standing committees, election of officers and new business.

The afternoon session has been arranged as follows: Epworth League devotional service, Harry Gee, of this city; departmental conferences; I, Department of Spiritual Work, led by Rev. Dr. W. H. Morgan, of the Central M. E. Church, Newark; II, Department of World Evangelization, led by Rev. W. B. Fleming, pastor of Bergen Point M. E. Church, Bayonne, N. J.; III, Department of Mercy and Help, led by Rev. Dr. A. S. Kananagh, Brooklyn; IV, Department of Literary and Social Work, led by Rev. Dr. R. R. Doherty, New York; V, Junior League, led by Mrs. Samuel Burhams, Westfield, N. J. A question box will be conducted and unfinished business and entertainment of fraternal delegates; a meeting of the Junior League led by Mrs. Samuel Burhams; address, Rev. Dr. W. H. Morgan, of Newark and adjournment.

The evening service will be devoted to music, prayer, offeratory, address by Rev. Dr. G. P. Eckman, and closing praise service.

MRS. CHICHESTER'S FUNERAL.

A Striking Tribute of Affection to a Beautiful Life.

In speaking of the funeral of Mrs. Frederick D. Chichester, a former resident of this city, but late of Poughkeepsie, which took place on Friday, the *News-Press*, of the latter city, says that it was "in its every feature a striking tribute of affection to a beautiful life. The floral tributes were especially handsome. Conspicuous in meaning and beauty was an immense form of flowers representing a daisy. It was sent by the Daisy Field Cheerful Helpers, a society to which Mrs. Chichester gave her attention in the work of bringing happiness to the lives of crippled children." There were also many other floral tributes from societies and friends.

Miss Coriell's Funeral.

Funeral services over the remains of Lottie, the daughter of Mr. and Mrs. Wallace Coriell, of South Second street, who died early in the week, was held yesterday afternoon at 2:30. Rev. L. R. Howard, pastor of Hope Chapel, officiated. Misses Alice and Jennie DeMott sang "Face to Face" and "Christian's Good Night." The interment was in the M. E. Cemetery.

I. C. T. Club's Reception.

The I. C. T. Club will lead off the season this year with a dance. It will be in the nature of a reception and will be held in the club rooms Thursday evening, October 1. The committee in charge is Leonce Texier, chairman; William Waters, Joseph Robinson, Arthur Calcen and C. H. Bilyeu. Admission will be by invitation only.

Complaints to Board.

Complaints have been made to the North Plainfield Board of Health regarding the conditions of some of the wells in the locality of Chatham street, Watchung avenue, Somerset street and Pearl street. The Board is investigating and it is probable that some of them will be condemned.

Mrs. Thorn's Funeral.

The funeral of the late Mrs. Mary E. Thorn, whose death occurred yesterday, will be held at the home of Mrs. R. Carson, of Belmont avenue, Saturday afternoon at 2:30.

AMENDMENTS DEFEATED BY SMALL MAJORITY

Constitutional Changes Proposed by the Legislature Not Endorsed.

INCOMPLETE RETURNS

ORGANIZED LABOR DEALS THE EFFECTIVE BLOW.

North Jersey Prevents Their Passage—South Jersey Favorable—Misleading Forms.

Judging from the incomplete returns it now appears that the amendments to the constitution voted upon on Tuesday have been defeated, but it will require the official canvass in each county to settle the matter definitely. The majority will be very slight. Not until Monday when the official count is made will the exact result be known.

The South Jersey counties voted by large majorities on the liget vote in favor of the changes, but in the most populous centres of the upper part of the State they were rejected by majorities sufficient, it is believed, to overcome the favorable vote.

Organized labor worked hard against the proposed constitutional changes. This was a surprise, as only in a few cases did it become known that this was to be the case. Had it not been kept quiet, enough interest would have been aroused to prevent the amendments being defeated.

The reason it will take the official count to determine the result is that many, if not half, the district boards counted the votes as being for or against the three articles proposed for amendment, and ignored entirely the several sections of Article VI, offered for separate amendment. The election officers appear to have been misled by the form of the official statement of the result furnished by the Secretary of State.

The form was misleading at best and has resulted in all sorts of confusion. The act under which the election was held provides "that the ballot deposited in the ballot-box shall be counted as a vote in favor of all the amendments, except that if the voter shall have written the word 'against' in the margin opposite to any amendment, the ballot shall be counted as a vote against said amendment."

The language of the act, lawyers say, distinctly and clearly denotes that each of the amendments was to be considered and voted upon without regard to any other, and that accordingly the returns to the County Clerk should show the vote cast for and against all of the six amendments.

This table shows the estimated vote in each county:

County.	For.	Against.
Atlantic	500	—
Bergen	150	—
Burlington	800	—
Camden	1,500	—
Cape May	100	—
Cumberland	200	—
Essex	—	850
Gloucester	400	—
Hudson	—	100
Hunterdon	—	400
Mercer	—	1,750
Middlesex	1,000	—
Monmouth	—	320
Morris	—	250
Ocean	75	—
Passaic	—	3,000
Salem	—	100
Somerset	250	—
Sussex	—	125
Union	500	—
Warren	—	300
Totals	4,975	7,195

This Bug a Thief.

Leonce Texier, of Somerset street, reports the loss of a valuable pin by strange means. Texier is something of a bug-hunter in a small way and the other day he attempted to add to his collection a large insect which he discovered buzzing about an electric light bulb. He stabbed his victim with his pin and fastened it to the wall, intending to put it to entomological puporses later. Five minutes afterwards he looked for his pin and found it gone. The bug had flown away with it.

Judgment for Plaintiff.

Justice Warman, of Dunellen, gave judgment for full amount and costs yesterday afternoon in the case in contract of VanZandt & Voorhees against Edward Snyder, a farmer of Dog Corners. The amount involved was $300, V. W. Nash, Jr., represented the plaintiff.

WHAT PEOPLE ARE DOING

SOME BRIEF PARAGRAPHS OF A PERSONAL NATURE.

Many Folk of Greater Plainfield Are Entertaining or Being Entertained.

Mrs. Mary Disborough, of West Fifth street, is critically ill.

H. L. McGee, of North Plainfield, has returned from a week's stay in Buffalo.

Miss Sara Everson, of New York, is the guest of friends in this city for several weeks.

Charles Powers, a resident of Basking Ridge, is the guest of friends in North Plainfield.

John P. Emmons and a party of friends drove to Pluckemin and Bernardsville, Sunday.

Edward Vail, of Elmwood place, who has been quite ill at his home, is slowly convalescing.

Mrs. Annie Crane, of Grove street, has returned from a visit at the home of friends at Morristown.

Mrs. VanDuyne, of this city, who has been visiting friends at East Millstone, has returned home.

Robert Schreiner, of West Sixth street, who has been spending several weeks out of town, has returned.

Mrs. Isaac P. Runyon and her daughter, of Somerset street, who have been quite ill, are now convalescing.

Miss Nora Dennis, of Bloomsbury, is visiting at the home of Mr. and Mrs. Chester B. Dennis, of East Sixth street.

Charles Sheridan, of Jersey City, who has been visiting Mr. and Mrs. Charles Meyers, of North Plainfield, has returned home.

Former Sheriff W. T. Kirk, candidate for Assemblyman, is ill at his home on the corner of West Seventh street and Park avenue.

Mrs. Sarah Mundy, of West Fourth street, is critically ill and will probably be forced to undergo a surgical operation in a few days.

Sydney R. Titsworth and Howard T. Lewis, of this city, matriculated yesterday at Columbia College of Physicians and Surgeons.

Mrs. F. D. Woodhull, of West End Park, who has been ill for some time past, is much better and hopes to be around within a short time.

Rev. D. T. MacClymont and family, of Stonington, Conn., are being entertained in this city by J. C. MacClyment, of Washington avenue.

L. T. Koons, of Sandford avenue, is suffering from a badly sprained wrist, caused by a fall from his wheel while running over a small dog.

Mrs. Wm. Chamberlain and son, of Westfield, have been visiting Mrs. Chamberlain's parents, Mr. and Mrs. John F. McIntyre, of North avenue.

Mr. and Mrs. John Peddie, who have been living at Metuchen, have sold their property at the latter place, and have returned to Dunellen, where they will reside with Mrs. Peddie's father, J. Y. Wilson.

Tour to Pacific Coast.

On account of the meeting of the National Bankers' Association, to be held at San Francisco, Cal., October 20 to 23, the Pennsylvania Railroad Company offers a personally-conducted tour to the Pacific Coast at remarkably low rates. This tour will leave New York, Philadelphia, Baltimore, Washington, and other points on the Pennsylvania Railroad east of Pittsburg, Wednesday, October 14, by special train of the highest grade Pullman equipment. A quick run westward to SanFrancisco will be made, via Chicago, Omaha, Cheyenne and Ogden. Five days will be devoted to SanFrancisco, allowing ample opportunity to visit the near-by coast resorts. Returning, stops will be made at Salt Lake City, Colorado Springs, Denver and St. Louis. The party will reach New York on the evening of October 31. Round-trip rate, covering all expenses for eighteen days, except five days spent in SanFrancisco, $190. Rates from Pittsburg will be $5 less. For full information apply to ticket agents, or Geo. W. Boyd, General Passenger Agent, Broad Street Station, Philadelphia, Pa.

9-24-3 th and tu

—James Emmons, a waiter in a restaurant on North avenue, was knocked from his wheel by one of Smalley Brothers horses Tuesday on North avenue, opposite the depot. He was not injured although badly frightened.

All who use Atomizers in treating nasal catarrh will get the best result from Ely's Liquid Cream Balm. Price, including spraying tube, 75 cts. Sold by druggists or mailed by Ely Bros., 56 Warren St., N. Y.

New Orleans, Sept. 1, 1900.

Messrs. Ely Bros.:—I sold two bottles of your Liquid Cream Balm to a customer, Wm. Lamberton, 1415 Dalachaise St., New Orleans; he has used the two bottles, giving him wonderful and most satisfactory results.

Geo. W. McDuff, Pharmacist.

POINTS FOR THE BUYERS

READY REFERENCES FOR THE LOCAL BARGAIN SEEKERS.

Fowler's ice cream sodas are made from the purest materials and cost less than at any drug store. Try one.

Prescription work done with the best material and greatest care is the reputation of John P. Powers, of the Somerset Pharmacy, North Plainfield. Try Powers' sodas.

It will soon be time to put your valuable plants in the green-house for the winter. It is wise to give them to a responsible florist. Try C. L. Stanley, North avenue.

A. H. Enander, the plumber and gas-fitter, of Park avenue, is a thoroughly competent mechanic and any work entrusted to his care will be done promptly and to the satisfaction of the customer.

When you see the sign of Herman Hansen on a building being erected you can rest assured that that building is being put up well. Address letters to Herman Hansen, Regent street, North Plainfield.

Marchant Brothers, of North avenue, are supplying a great many people in Plainfield with pure milk and cream, and there is no reason why you should not be included among the firm's customers.

Boice, Runyon & Co., the coal and lumber dealers, will be pleased to fill your order for a winter's supply of coal. The coal handled by this firm is the best obtainable and it will give you plenty of warmth during the cold days to come.

Just think of it! More than fourteen million pairs of Sorosis shoes have been sold, and one new pair is finished every fifteen seconds of the day. You will find a good assortment at John H. Doane's local agency, and Mr. Doane and his clerks will see that you are properly fitted.

Plainfield has a furniture store as thoroughly equipped as any in a city twice its size. It is Powlison & Jones store on East Front street. Don's go to New York when you can do equally well and save carfare by trading of Powlison & Jones. Circulate your money in Plainfield's own stores.

If you are not getting right treatment by your grocer, try L. C. Ortner, of Fourth street and Park avenue. He has an entirely new stock of all sorts of staple and fancy groceries and is bound to please. His prices are right. You can lose nothing by giving him a trial and you may gain a good deal.

Hill & Shupp, the dry goods merchants, are constantly receiving shipments of fall and winter goods. The firm proposes this season to eclipse all former efforts and if possible give the people even greater bargains than ever before. Every department will be brimful of new goods, all of the best manufacture and the lowest market prices. People use to think that they could not shop unless they went to New York, but Hill & Shupp have been the means of keeping a large part of this trade in this city. A glance through the firm's advertisement will give you an idea of the advantage in purchasing at this store.

AMUSEMENTS.

"Three Little Maids" is at Daly's Theatre. The run there of this successful musical comedy from England cannot last longer than November 14, and the public, realizing this, is making the best of its opportunities. The songs "She Was a Miller's Daughter" and "Men" are the two hits of the play. The crowds are perhaps larger than at any other house on Broadway.

Charles Hawtrey in "The Man From Blankley's" at the Criterion is still drawing those who remember his success in "The Message From Mars." His role of a peer interested in Egyptian lore, who gets into a dinner party to which he was not invited, is a laughable creation, and Mr. Hawtrey's interpretation of it makes it all the more attractive. The crowd in attendance is large every evening.

To Colorado and Return.

$46.25 to Denver, Colorado Springs and Pueblo, Colo., and return via Lehigh Valley Railroad Oct. 3d and 4th. Tickets on sale October 3d and 4th limited for return to October 30th, inclusive, and will be honored on any train. Inquire ticket agents for further information. 9-19-5-tu-th

Miss Annie Daly, of Liberty street, has been entertaining out-of-town friends.

Donald Beckdel, of East Seventh street, is the guest of friends in New York City for a few days.

Mrs. Thomas Marsh, of the Bronx, New York, has returned home after a week's stay with her sister, Mrs. Edward J. Smith, of Somerset street.

Shake Into Your Shoes

Allen's Foot-ease, a powder. It cures painful smarting, nervous feet and ingrowing nails, and instantly takes the sting out of corns and bunions. It's the greatest comfort discovery of the age. Allen's Foot-Ease makes tight or new shoes feel easy. It is a certain cure for sweating, callous and hot, tired, aching feet. Try it today. Sold by all druggists and shoe stores. By mail for 25c in stamps. Trial package FREE. Address Allen S. Olmsted, LeRoy, N. Y.

Words of Truth.

The Rev. Silas C. Fox, pastor of the Wesleyan Methodist Church, at Warrensburgh, N. Y., was afflicted with serious kidney and liver troubles, and so broken in health that he feared he must retire from the ministry.

At this juncture he began to take

Dr. Greene's Nervura

the world's greatest blood and nerve tonic. He was entirely and permanently cured. Rev. Mr. Fox says:

"I have been afflicted with kidney and liver troubles, which were very bad. I had contemplated retiring from the ministry, feeling my usefulness was over. My kidneys were in that condition that they acted twenty times a day. My digestion was impaired and I had sour stomach, but since taking Dr. Greene's Nervura I have not had sour stomach once.

"My kidneys are entirely natural and my nerves are as steady as in youth. My mind is clear and steady. I can start and run now. I had a steady, sharp pain low in my bladder, but now all that is gone. My health is restored, and instead of abandoning my work I am going to open up a new field, feeling quite able to do so.

"Now, all this change has come to me through the use of **Dr. Greene's Nervura blood and nerve remedy**, which I feel was providentially sent to me, and the Nervura was an instrument under God for my restoration.

"You may think this pretty strong, but it is perfectly true, every word. I praise the Nervura as a general renovator to all parts of the body, and it apparently strikes every diseased part, bringing it back to its original healthy condition, for which I am more than grateful."

All druggists recommend and sell Dr. Greene's Nervura. Dr. Greene's advice is free. Consult him in person or by letter, 101 Fifth Avenue, New York City.

EDUCATIONAL.

MR. LEAL'S -SCHOOL-

WILL RE-OPEN

... September ...

FIFTEENTH.

EIGHTH SEASON.

Mr. Frederick F. Dawes,

Assistant Teacher with Mr. T. George Dodworth, 12 East Forty-ninth Street, New York.

CLASSES FOR DANCING AND POLITE TRAINING

Seminary Hall, Plainfield, N. J., commencing

TUESDAY, OCTOBER 13, 1903.

-Piano Instruction-

Resumed Sept. 17, 1903.

Miss Anna O. Marsh and Miss Minnie S. Marsh.

Virgil Clavier Method, a Specialty.

915 Madison Ave.

MISS CLARA S. HELLWIG

will resume her private lessons and classes in

FRENCH & GERMAN

On Thursday, October 1st.

245 East Ninth St.,

9 22 1m Near Watchung Avenue.

Plainfield Seminary

will re-open

Thursday, Sept. 17, 1903.

Thirty-sixth Year.

Principals { MISS KENYON / MISS ARNOLD

New York Law School { 35 Nassau St., New York City. } 'Dwight Method' of Instruction.

Students may take Day School or Evening School. LL. B. in two years; LL.M. in three years. High standards. Prepares for bar of all States. Send for catalogue.

8 1 2m e o d GEORGE CHASE, Dean.

Plainfield Business College,

CITY BANK BUILDING.

DAY AND NIGHT SCHOOL.

Students can enter at any time.

TITUS H. LAURY,

Mason and Builder,

Office, 323 E. Front St.

Tile Setting, Mantel and Front Work

HOUSEKEEPERS' SUPPLIES.

We have a full assortment of
Enamel Wares,
Tin Ware,
(ordinary and rust proof.)
Cutlery and Woodenware,
Ranges and Fittings,
Fruit Jars and Rubbers.
Tin Cans and Sealing Wax,
Preserving Kettles,
Jelly Glasses and Parafine
Stone Pots and Jugs.

Gayle Hardware Co.

Front St. & Park Ave. Tel. 682

I. H. BOEHM.

109-111-113 West Front Street, and 126 Park Avenue.

Tuesday, Wednesday, Thursday, Friday, Saturday, **Millinery Opening.** Sept. 22nd. Sept. 23rd. Sept. 24th. Sept. 25th. Sept. 26th.

OUR FIRST DISPLAY OF FALL MILLINERY

will take place Tuesday, Wednesday, Thursday, Friday and Saturday, under the direction of our well-known artist, Miss Kittie Daley. Owing to the delay in finishing alterations to our store on Front Street, our Window Display will be made on Park Avenue.

WALSH'S ICE CREAM.

Made by R. Walsh & Co., Newark, N. J. The popular Ice Cream of the state. Sold at the principal drug and candy stores.

A YOUNG MAN

who has only one best girl comes to a decision quickly, so do the people who want good goods. I make a specialty of high-grade goods both in

Hardware Specialties AND Housefurnishings

Just added to my stock a complete line of

MOULDERS' TOOLS.

Our stock of

BUILDERS' AND SHELF HARDWARE

is the largest in the city.

Our Stove Department consists of the best goods obtainable, such as Othello, Sunshine, Penn Esther and Canopy Ranges. The Perfect, Bradley & Hubbard and Beauty Oil Heaters.

Table and Pocket Cutlery. Sporting Goods, Etc.

A. M. GRIFFEN,

119-123 E. Front St., Plainfield, N. J.

Fit Well,

Look Well,

Wear Well.

Lowest Prices—Best Values.

Werner's Fall Suits and Overcoats

Now ready for your inspection; it will pay you to see them.

WERNER'S CLOTHING HOUSE,

206 WEST FRONT STREET.

-:- PUTNAM & DEGRAW -:-

SPECIALS:

Hand-made Shawls at ..... 1.00, 1.50 and 2.00
Wrist and Side Bags, assorted colors, at... 10, 25, 50, 75, 89c and 1.00
Men's Negligee Shirts, extra value, at ..... 50c and 1.00
Ladies', Gents' and Children's Hose, from ..... 10c up
Agents for May Manton Patterns ..... 10c each

BASEBALL SCORES.

Results of Yesterday's Games in the National and American Leagues.

NATIONAL LEAGUE.

At Pittsburg—

New York	1	0	0	0	0	2	1	3	0	—7
Pittsburg	0	5	2	1	0	4	2	0	—	—14

Hits—New York, 11; Pittsburg, 22. Errors—New York, 2; Pittsburg, 3. Batteries—Taylor and Warner; Phillippi and Phelps.

TABLE OF PERCENTAGES.

	W.	L.	P.C.
Pittsburg	91	47	.659
New York	82	55	.598
Chicago	80	55	.592
Cincinnati	72	63	.533
Brooklyn	68	64	.515
Boston	67	68	.623
Philadelphia	47	85	.356
St. Louis	42	92	.306

AMERICAN LEAGUE.

At New York—

St. Louis	2	0	0	1	0	1	0	3	0	—7
New York	0	1	0	0	0	1	2	0	0	—4

Hits—St. Louis, 10; New York, 6. Errors—St. Louis, 3; New York, 3. Batteries—Seivers and Kahoe; Wolfe and Beville.

Second game—

St. Louis	1	0	0	0	0	0	0	0	0	—1
New York	0	0	0	0	0	0	0	4	—	—4

Hits—St. Louis, 6; New York, 8. Errors—St. Louis, 3; New York, 0. Batteries—Powell and Kahoe; Howell and Beville.

At Philadelphia—

Chicago	0	0	0	0	0	1	0	0	0	—1
Philadelphia	0	0	0	1	0	0	0	0	1	—2

Hits—Chicago, 7; Philadelphia, 6. Errors—Chicago, 2; Philadelphia, 0. Batteries—White and Sullivan; Bender and Powers.

At Washington—

Cleveland	0	0	3	0	2	0	0	0	0	—5
Washington	4	0	1	0	0	0	0	2	*	—7

Hits—Cleveland, 9; Washington, 7. Errors—Cleveland, 1; Washington, 0. Batteries—Killian and Abbott; Townsend, Lee and Drill.

At Boston—

Detroit	0	0	3	1	0	1	0	0	0	—5
Boston	0	0	0	1	0	2	0	1	0	—4

Hits—Detroit, 8; Boston, 12. Errors—Detroit, 3; Boston, 3. Batteries—Donovan and Buelow; Dineen and Farrell.

Second game—

Detroit	0	0	3	0	0	4	0	1	—	—8
Boston	1	0	0	0	0	0	0	1	—	—2

Hits—Detroit, 16; Boston, 6. Errors—Detroit, 1; Boston, 2. Batteries—Mullen and McGuire; Winter and Criger.

TABLE OF PERCENTAGES.

	W.	L.	P.C.
Boston	87	46	.654
Cleveland	74	61	.548
Philadelphia	70	59	.542
New York	66	61	.521
Detroit	64	67	.487
St. Louis	64	68	.485
Chicago	57	74	.435
Washington	43	89	.315

Close Finishes at Detroit.

DETROIT, Mich., Sept. 24.—Close finishes were the order at Highland park, and in the majority of cases favorites won. The most sensational race of the day was the mile and an eighth event. Arragowan was favorite, although Colonel Anderson was tipped generally as a good thing. The finish was in a fierce drive, Colonel Anderson showing a nose in front of the favorite. Palm Reader was favorite at evens in the two-year-old dash at five and a half furlongs and won after a drive through the stretch.

Gravesend Results.

NEW YORK, Sept. 24.—The Holly stakes, the feature of the card at Gravesend, was won by Pulsus, carrying 126 pounds and quoted at the good price of 16 to 5. Divination, paying 2 to 1 for the place, was second and Sweet Gretchen third. Divination jumped away first and led to well in the stretch, where O'Neil, who was lying about fourth place with Pulsus, closed with a great burst of speed and won driving by three-quarters of a length.

Dan Patch Falls Again.

COLUMBUS, O., Sept. 24.—Ten thousand people witnessed the grand circuit races at the Columbus driving park. The special attraction was Dan Patch's race against time to beat his record of 1:59. The track was fast and weather conditions were almost perfect, but the best the pacer could do was 1:59½. The 2:08 pace was the sensational race of the day. Nervolo, a prime favorite, selling at 50 to 12 against the field before the start, won.

Hawthorne Park Results.

CHICAGO, Sept. 24.—The feature event at Hawthorne, the six furlong handicap, was won by Captain S. S. Brown's 1904 Derby candidate Auditor, the 6 to 5 favorite. Auditor won as he pleased by two and a half lengths, while Corrigan's wind broken Redan beat Rockaway, the second choice, a head for the place. The handicap was one of the most heavily played races of the meeting. Track fair; weather clear and cool.

Oil Tank Cars Ablaze.

ZANESVILLE, O., Sept. 24.—In a freight wreck at Norwich, on the Baltimore and Ohio, fifteen miles east of here, two oil tank cars collided and exploded. There was a terrific report, and a sheet of flame rose 100 feet into the air and spread on all sides. Four houses at the side of the track caught fire and were consumed in a few minutes. The occupants had narrow escapes and lost everything. All trains are detoured over the Pan Handle around the wreck. Wreckers could not work on the burning cars and had to wait for the fire to burn itself out.

Horseman Dies Suddenly.

CLAY CENTER, Neb., Sept. 24.—L. S. Backus of Harvard, Neb., one of the noted horsemen of the west, fell dead on the fair grounds track here. He had a horse entered in a trotting race and was preparing to drive it when he was stricken with apoplexy and expired in a few moments. He was sixty-one years old and a veteran of the civil war.

CONDENSED DISPATCHES.

Former United States Senator Charles B. Farwell died at Lake Forest, Ill.

The Honorable artillery company of London started 200 strong for Boston.

Emperor Francis Joseph asked Count Hedervary to form a new Hungarian cabinet.

William Rockefeller hired fifty armed guards in Malone, N. Y., for his Adirondack estate.

A German steel syndicate has been renewed for five years in the form of a stock company, which will handle the total product.

Canada's presentation of the Alaska boundary case was finished before the London tribunal, and the American argument was begun.

EDWARD KING INDEED

He Takes a Hand In Forming New Cabinet.

LONG CONFERENCES AT BALMORAL.

Determination Not to Assent to Premier's Appointments Until Assured That They Will Be For Empire's Good.

LONDON, Sept. 24.—The political crisis has taken on a phase which lends to the present situation a historical and constitutional importance of almost unprecedented interest. The king has interfered, not unconstitutionally or beyond the powers vested in the crown, but in the exercise of his prerogatives, to an extent never dreamed of in the Victorian era.

Premier Balfour's continued presence at Balmoral has given rise to much surmise and comment, but it may be stated definitely that it is due to the king's determination not to assent to the formation of a new cabinet until thoroughly satisfied that its personnel and combination is such as to insure the efficient carrying on of the affairs of the empire pending the resumption of parliament.

For years previous cabinets were formed or ministerial vacancies filled with the mere formal presentation to the sovereign of the names of the new ministers. King Edward has done away with this tradition. He has spent the last few days in constant discussion with Mr. Balfour as to the advisability from the point of view of the national welfare of the latter's suggested appointments. Ministers now holding office and those nominated for office have been summoned to Balmoral to join in these conferences, and all have been subjected to a degree of interrogation such as has surprised even those who knew King Edward intimately as Prince of Wales.

To such an extent is King Edward holding his power of veto in reserve that now he is almost regarded by the inner circles as more the cabinet maker than Mr. Balfour himself. Though, with his usual tact, the king has refrained from expressing any political views or infringing the initiative belonging to the ministers, this has not prevented him from expressing his genuine desire, amounting almost to a command, that steps be taken to remedy the scandals in the army administration revealed by the report of the South African war commission and insisting that the new cabinet shall be one adapted to deal with that question.

After the long conversations he has had during the last few days at Balmoral with Lord Lansdowne, Mr. Brodrick, Lord Esher, who was president of the South African war commission; Lieutenant General Sir T. Kelly-Kenny and other military authorities the king is said to have expressed the opinion that Lord Lansdowne's record as war secretary was due more to the badness of the system then in vogue than to any defect in Lord Lansdowne's own judgment.

King Edward has not shared the keen public indignation against Lord Lansdowne aroused by the report of the South African war commission, and after a minute examination of the circumstances he is understood to have consented to his lordship continuing as foreign minister.

This decision has not prevented his majesty from frankly telling the ministers that he wanted something done to improve the military muddle and that he hoped some man would be appointed who, with the commission's report as a basis, would be capable of [illegible] which rendered [illegible] unavoidable.

The question of having some general, probably Lord Kitchener, as head of the war office was also keenly discussed at Balmoral between the king and the ministers, but it is understood that the [illegible] was that such an appointment would be interpreted as a modified form of military dictatorship which the public would never sanction.

Dealing with the surmise upon some of the foregoing points, the Morning Advertiser says: "The king has in this national emergency resolved to play the part of a ruler instead of being content with that of a figurehead." Meantime every detail of the negotiations for filling up the vacancies in the cabinet are submitted to the king, who for the time being has transformed Balmoral into the political center of the empire, from which, owing to the unusual influences at work, several surprises may emanate. Whatever the results may be, they can safely be attributed to a large extent to the king's interest in the crisis.

News From Our Islands.

SAN FRANCISCO, Sept. 24.—The United States navy transport Solace, Commander Singer, has arrived here, one month from Manila via Guam and Honolulu. She reports all well at Midway. She brought back a large number of officers and men from Guam and the Asiatic squadron. About twenty civilian passengers and 450 time expired men came on the Solace from various island stations.

Reward For Train Robbers.

JEFFERSON CITY, Mo., Sept. 24.—Governor Dockery has issued a proclamation offering a reward of $300 each for the arrest and conviction of the unidentified persons who robbed the Burlington and Missouri River express train near St. Joseph. The reward stands good for one year from date.

Cooperage Plant Burned.

LAKEVILLE, Conn., Sept. 24.—The cooperage plant of Upward Bros., in Millerton, [illegible], has been destroyed by fire. The loss is about $15,000, partly insured.

NEW PACING RECORD

Prince Alert Makes a Mile In Fast Time of 1:57.

DAN PATCH LOSES HIS LAURELS.

Hero of Many Races Makes a Wonderful Showing on the Empire City Track—Vast Crowd Witnesses Triumph.

NEW YORK, Sept. 24.—Prince Alert, the pacing hero of a hundred races and the champion of a score of half mile tracks, went against the world's pacing record of 1:59, held by Dan Patch, and beat it most decisively at the Empire City track yesterday.

It was the first day of the autumn meeting of the Empire City Trotting club, and, in addition to a strong card of four races, Prince Alert was billed for what looked like the impossible feat of beating the record. But Prince Alert had recently won the half mile track championship in 2:03½, which had been won only the week before by Dan Patch in 2:04, and good judges were sanguine.

The weather and track were perfect, and the wind, which was high early in the day, kindly subsided, so that all the conditions were favorable. Mart Demarest, the trainer and driver of the Prince, on account of overweight decided to get John Curry to drive, and Demarest drove the thoroughbred speed maker in front with the wind shield sulky.

At the third time the starter gave the word, and, pacing like a perfect piece of machinery, Prince Alert shot away to the quarter pole in 29¼ seconds. As he got into the back stretch he increased his speed and was at the half in 58 seconds. Then the crowd realized that they were witnessing the fastest mile of the century, and cheers and shouts of "Come on!" came from grand stand and lawn. Without a break or a tremor he flashed by the three-quarter pole in 1:26¼ and without any urging came on with a most superb burst of speed, crossing the wire in 1:57.

There were 5,000 in the grand stand as the pacer made his record, going from start to finish without a break. "Jack" Curry, who held the lines over the pacer, was carried to the judges' stand by enthusiastic friends, where he made an acknowledgment of the honor conferred. "Mart" Demarest, the regular trainer, who drove the runner in advance, was also carried about the course.

James Hanley, the owner of the new king, also received deafening cheers.

Prince Alert's breeding is almost as much in doubt as is that of Lou Dillon, the trotting queen. He is a bay gelding, the son of Crown Prince Til. His dam's ancestry is untraced.

The racing career of the new king began in 1895, when he was a three-year-old. He has since then been campaigned regularly. On Oct. 31, 1902, he paced a mile in 2:00 at Memphis, Tenn. On that occasion he covered the first half in 57¾ seconds.

The performance is phenomenal, not only for clipping the world's record, but for the fact that the pacer did the last half of the mile in 59 seconds.

In the regular programme Dark Secret was the favorite in the 2:20 trot and won easily in straight heats. That great speedway favorite, Swift, won the 2:08 trot and reduced his record to 2:07. He was the choice at $50 to $30 for the field. In the 2:08 pace Cubanolo was the choice, but was distanced in the first heat, Nonamie winning the two heats by a nose and neck respectively.

Strike of Western Miners Certain.

PUEBLO, Colo., Sept. 24.—The called convention of district No. 15 of the United Mine Workers of America began yesterday afternoon in Trades Assembly hall, and it resolved itself into executive session, with District President William Howells in the chair. Every union in the district, which includes Colorado, Wyoming, Utah and New Mexico, was represented. Among the officers there is but one sentiment—that a strike of all the miners in this district will be declared as a result of the convention. President John Mitchell has expressed himself heartily in favor of a strike unless the operators accede to the demands of the miners.

A Brute's Terrible Deed.

NORTH VERNON, Ind., Sept. 24.—William Wilkerson, a citizen of this place, while intoxicated drove his family from home. Marshal Schwake was appealed to, and upon entering the premises was warned by Wilkerson to proceed no further. The marshal paid no attention and was shot and instantly killed by Wilkerson. Wilkerson immediately started for the country, and a posse was organized to pursue him. Later a riot alarm was turned in, and many citizens joined in the chase. Half a mile from town Wilkerson was surrounded, but killed himself with the same gun with which he had shot Marshal Schwake.

Post Office Case Trials.

WASHINGTON, Sept. 24.—United States District Attorney Beach upon the convening of the October term of the District supreme court, it is understood, will move that the first of the post office cases be set for trial Oct. 26. The grand jury reassembled yesterday, but adjourned without action. It is known that several indictments are in course of preparation, and the grand jury is expected to report them shortly.

Yellow Fever at Monterey.

WASHINGTON, Sept. 24.—The state department has received a telegram from United States Consul Hanna, at Monterey, Mexico, reporting that yellow fever has broken out there. He adds that the doctors hope to control it.

LATE ANTISEMITE RIOTS.

Kishineff Horrors Repeated on a Smaller Scale.

GOMEL, Russia, Sept. 24.—A press correspondent has made an investigation on the spot of the "pogrom," as the Russians describe the anti-Semite riots, which occurred here Sept. 11 and were renewed for several days. The riots were smaller, but perhaps more remarkable than those which took place at Kishineff, because the police and military openly sided with the plunderers and murderers, the "pogromshiks," as the Russians called them.

The troops, supported by many educated and well to do Christians, formed a movable shield behind which the "pogromshiks" ruthlessly demolished the Jewish homes and shops and cruelly clubbed such Jews as fell into their hands, leisurely proceeding from street to street and district to district as they did so.

The commerce and industry of Gomel, which is considerable, is largely in the hands of the Jewish population, numbering 26,000. Few of the residents are wealthy, but none are paupers. The Jewish artisans incline to socialism. The trouble began Sept. 11, a holiday (the day of the beheading of John the Baptist) in a wrangle in the fruit and fish markets between moujiks (peasants) and Jews. The wrangle ended in a free fight, in which many were wounded, one moujik succumbing to his injuries. The moujiks demanded vengeance and employed the following days, Saturday and Sunday, in inflaming the anti-Semite agitation, the leaders being an officer named Pensky and a rich merchant named Petrachenko.

Everybody knew that a pogrom would occur on Monday, and the Jews appealed for protection to Chief of Police Ravsky, who summoned an infantry regiment from its summer encampment. Thus there were 1,600 soldiers in the town. At luncheon hour on Monday the anti-Semitic railway workmen to the number of some hundreds began an organized attack on the Jewish houses in Zamovkaya street, sacking them and demolishing or spoiling the bulky articles by soaking them with kerosene. Police Chief Ravsky had placed police and troops on the Zamovkaya, but they acted as though they were intended to protect the pogromshiks from interference. Jews who tried to cross their lines to rescue their coreligionists were brutally clubbed with the soldiers' guns, bayoneted or arrested.

The plunderers now proceeded from street to street, the troops and police following them and cutting off access to the devastated Jewish houses. They subsequently visited the Jewish quarter called America, then Konnaya square, the upper end of Roumianzovskaya street, the principal thoroughfare of the town, and the district called Caucasus. Altogether nearly 400 houses and shops were wholly or partially wrecked, the windows smashed, the blinds and frames being splintered and every scrap of furniture and effects destroyed or stolen. The Jews who did not take refuge with compassionate Christians or conceal themselves in cellars were severely beaten and in many cases dangerously wounded. Sixty-four Jews were registered as wounded, and probably forty others left the city without being registered. The number killed was not large.

Islanders In Starving Condition.

ST. THOMAS, Danish West Indies, Sept. 24.—The Gazette of the British island of St. Christopher (St. Kitts) says: "The moment for the helping hand of the government to be extended cannot be much longer delayed, if the laboring population of the islands of St. Kitts and Nevis are to be kept from starvation. An appalling condition of poverty exists. The estates have been compelled to lessen their expenses owing to the long drought, and ablebodied men and women are hardly earning enough to supply their daily wants." The Times of the British island of St. Vincent blames the government for the misery prevailing since the volcanic eruption in that island, adding that starvation and disease are killing many persons and that a large number are half naked and homeless.

Our Minister Says Must to Dominica.

SANTO DOMINGO, Santo Domingo, Sept. 24.—The Dominican government has informed United States Minister Powell that it absolutely does not recognize the validity of the agreement regarding the claims of the improvement company and therefore cannot appoint an arbitrator in that case. Mr. Powell has informed the government that the engagements made must be kept and that he expected it to name its arbitrators. He also pointed out to the Dominican government that if they respected engagements with other powers those made with his government must also be respected, and if some of the acts of ex-President Vasquez's government were considered legal then all must be.

Claims Against Venezuela.

CARACAS, Venezuela, Sept. 24.—The official figures of the claims presented by foreign nations to the mixed tribunals now sitting in Caracas are as follows: France, $16,040,000; United States, $10,900,000; Italy, $8,300,000; Belgium, $3,093,800; Great Britain, $2,500,000; Germany, $1,417,309; Holland, $1,048,450; Spain, $600,000; Mexico, $500,000; Norway and Sweden, $200,000. The sessions of the French and Belgian tribunals have closed.

Amendments Surely Lost.

TRENTON, N. Y., Sept. 24.—Revised returns make it certain that the constitutional amendments have been defeated. The majority in the state against them will change from 2,000 to 3,000. The correct official returns will not be known until after the meeting of the several county election boards on Monday next.

Stomach Troubles cured by KODOL DYSPEPSIA CURE

Under all curable conditions

Mr. D. Kauble of Nevada, O., was cured by Kodol of stomach trouble which had effected his heart.

Mrs. W. W. Layler of Hilliard, Pa., was cured of Chronic Dyspepsia by the use of Kodol.

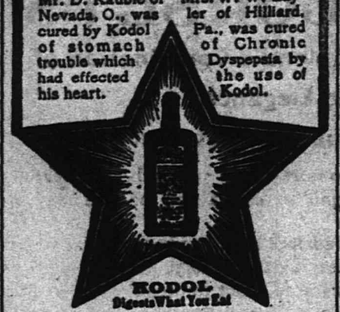

L. W. RANDOLPH.

Branch Office—217 Babcock Bldg., Plainfield, N.J.

T. H. LEARY & CO.,
BANKERS AND BROKERS.
Members New York Consolidated Stock Exchange
41 and 43 WALL STREET, NEW YORK.
STOCKS, BONDS, GRAIN, COTTON
Orders executed for investment or marginal accounts.
Branch Offices:
Saratoga Springs, White Plains, Yonkers, Albany, Poughkeepsie, Kingston, Rondout, Nyack, Newburgh.
Telephone 5990 Broad.
Direct Private Wires to All Branches.
MARKET LETTER ON APPLICATION.

ADMINISTRATOR'S SETTLEMENT—Notice is hereby given, that the account of the subscriber, Administrator of Joseph A. Patterson, deceased, will be audited and stated by the Surrogate, and reported for settlement to the Orphans' Court of the county of Union, on Wednesday, the seventh day of October next.

GEORGE H. PATTERSON.
Dated September 1, 1903. 9 3 o a w 5 th.

USE PRESS WANT ADS

BAMBERGER'S
THE ALWAYS BUSY STORE
MARKET & HALSEY STS.

Trimmed Hats and Bonnets.

AUTUMN'S Fashion epoch—Persian art and genius and the cleverness of American designers combine in creations of such fascinating beauty that to describe them is as obviously impossible as it is to paint the glow of a summer sunset. Startling and daringly unique ideas—original and adapted models from our own great workrooms vieing for favor with the masterpieces of old world milliners, here as nowhere else, priced as you'd expect to find them no place in Newark but at Bamberger's. Among the basic materials used are Panne Velvets, Silk Beaver Plush, Tressy Beaver and Shaggy Felt. Trimmed with Chantilly or Cluny Laces, Chiffons, Fancy Braids, Plumes and Tips, Wings, Pon Pons, Birds, Flowers and Ornaments of Rhinestone, Jet, Steel or Gilt. We await your approval.

SUPERB GARMENT DISPLAY.

PERFECT style finds fullest expression in assortments that strengthen our claim to pre-eminence as the State's greatest perveyors of high grade outerwear. Superb productions—hundreds of them from makers of renown whose names are synonyms for everything that is new, best or wantable, carrying prices beyond the range of possibility for those dealers less alert to the advantages gained through quantity buying. Tailor-made Dress or Walking Suits and Skirts, Evening or Carriage Costumes, medium and light weight Jackets, and a splendidly complete line of Cravenette and Rain Coats. Department, Third Floor.

Mail Orders Filled For Everything.
Goods Delivered Free.

L. Bamberger & Co
NEWARK, N. J.

A FITTING TRIBUTE.

A Citizen of Plainfield Pays a Well-Earned Tribute.

The following public statement of a respected citizen adds one more emphatic endorsement of merit to the scores that have appeared before.

Mrs. R. Wortman, living with her daughter, Mrs. S. E. Cook, of 204 Somerset street, says: "I used Doan's Kidney Pills with good results for severe pains across my back and hips, which no doubt was caused by the kidneys being out of order. It was painful for me to stoop or bend forward and I could not sit ten minutes in one position but had to be continually changing about. I used many different kinds of medicine recommended for kidney trouble but I could not see that any of them benefitted me. Doan's Kidney Pills were procured for me at L. W. Randolph's drug store and it is the only remedy I ever used that gave me any relief. I always keep a supply of them on hand and would not think of being without them."

For sale by all dealers. Price 50 cents a box. Foster-Milburn Co., Buffalo, N. Y., sole agents for the United States.

Remember the name Doan's and take no other.

SEA BASS

The kind we have make a dinner fit for a king.

They are absolutely the freshest from the waters.

If you want the fish that will tempt the appetite of an epicure—and make a most luxurious meal, try some of our fine, fresh Sea Bass.

ROGERS' SEAFOOD MARKET,
Fred Ivamy Prop'r,
232 W. Second St.

Don't Hide Your Light

under a bushel. Let your light so shine that every one will know

THE BUSINESS YOU'RE IN

We make a specialty of Incandescent Signs, Store and Window Displays. Let us figure with you on Wiring. We can save you money.

WILLIAM H. POPE,
—Electrical Contractor—
116 North Avenue. Phone 2441.

Advertised Mail Matter.

Plainfield, N. J., September 21, 1903.
R. H. BIRD, P. M.

Alexander, Mr O T	Lanier, Mrs Lottie
Allison, Mrs	Mills Jr, A C
Armanis, Miss Tessie M	Morris, Mrs Edward
B. B.	Miller, Miss Carrie
Bradon, Mr D L	Moore, Mr Chas
Biers, Alfred James	Nichols, Mr Hugh
Baker, Mrs Kate	Noonan, Mr Oscar C
Barbour, Mr John	Plank, Mrs George
Croffen, Miss Annie	Pemvill, Mrs N
Colley, Mrs P	Page, Mr Walter H
Donoghue, Miss Helen	Russell, Miss Ruth
Desmond, Mrs Sadie F	Reburn, Mr Harry
Edgerton, Mrs Ella	Randsey, Mrs Helen S
Fowler, Mrs Redgrove	Spelliey, Mrs W A
Furgerson, Mr John	Smith, I. A
Foster, Mrs H	Schickling, Adam
Goss, Tomey	Sliphen, Mrs Nellie
Hyde, Miss S	Smith, Mr A C
Heins, Mr Geo	Sullivan, Mr John H
Holland, Miss Eva	Smalley, Mr J G
Herlihy, Mrs	Seaman, Joshua
Hydorn, Mr	Taylor, Mrs H L
Hays, Miss Margaret	Vale, Mr Arthur
Jarvis, Mrs S A	Woller, Mr John
Johnson, Joseph	Woods, Mrs
Koch, Mr K W	Weisdog, Miss Minnie
Karp, Morris	

Please Say Advertised.

STEINWAY PIANOS

A complete stock of slightly used and repaired Parlor, Concert Grands and Uprights, from $200 upwards.

Cash or Instalments.

Particularly adapted for students, teachers and musical institutions.

STEINWAY & SONS,
STEINWAY HALL, 109 East 14th St., and WINDSOR ARCADE, 57th Street and Fifth Ave., New York.

Use Press Want Ads

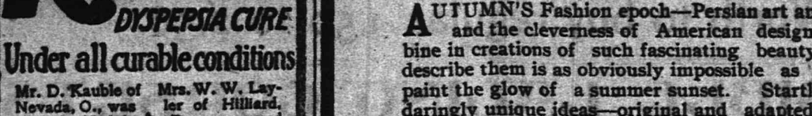

Above the Rest Because it's Best

Cremo

A 5c cigar with a 10c aroma.
A cigar of one price—one quality.
SOLD EVERYWHERE
The Largest Selling Brand of Cigars in the World.
The Band is the Smoker's Protection.

SPECIAL FOR SATURDAY ONLY.

Boys' 50c Knee Pants at - - - 35C

Boys' 45c Knee Pants at - - - 25C

Red Star Stamps Given With Every Purchase at

N. Y. Bargain Store,
324 WEST FRONT ST., PLAINFIELD, N. J.

MILK

Neither preservatives or coloring used.
CREAM MADE WITH A SEPARATOR AT OUR FARM.
TELEPHONE 2511.
LINDSAY DAIRY,
MOUNTAIN AVENUE.

OYSTERS - FISH - OYSTERS

Lovers of oysters come and see my celebrated Glenwood Oyster on sale now

25c per quart

and they are fine as silk. All kinds of fresh fish at popular price.

JERRY FOSS,
Model Seafood Market.
230 Park Ave. Tel. 632.

Summer is here, and all the Leading Periodicals and the New York & Plainfield Papers can be found at

HARPER'S,
411 Park Ave., Plainfield, N. J.

ON VERGE OF WAR.

Less Hopeful Tone Prevails at Sofia.

POPULAR FEELING MORE EXCITED.

In Revolutionary Circles a Conflict Is Believed to Be Imminent Unless Turkey Desists From Massacreing the Christians.

SOFIA, Bulgaria, Sept. 24.—A less hopeful feeling prevails in government circles regarding the general situation, although no actual change is reported. The events of the next two days are awaited with great anxiety, and popular feeling is becoming more excited. A largely attended meeting of Macedonian sympathizers was held at Rustchuk, Bulgaria, Sept. 2 and adopted resolutions appealing to the Bulgarian government to declare war on Turkey immediately.

In revolutionary circles war is believed to be imminent unless Turkey stops massacreing the Christians, of which there are no signs at present. Dr. Christo Tatartcheff, president of the Macedonian organization, says that the insurgent committees attach no importance to the reported negotiations between Turkey and Bulgaria because similar propositions were discussed in 1897 and later in 1899 and 1900. The porte, added Dr. Tatartcheff, only entered into the conference in order to gain time to finish the extermination of what it regards as the dangerous elements in Macedonia, have the troops now at Monastir free to move against Bulgaria and bring more soldiers from Asia.

While the sultan's government is discussing propositions for reform in Macedonia the troops continue to massacre the Christians and devastate the country. Referring to the details of the proposed arrangement, Dr. Tatartcheff said there was no guarantee even if the commission was appointed that it would ever be more than ornamental. The present village commissions in Macedonia have Bulgarian members, but they are always favorable to the Turks. The president of the Macedonian organizations concluded by declaring that the insurgents would be satisfied with nothing short of intervention by the powers.

Special significance attaches to the Macedonian meeting at Rustchuk because the resolutions adopted are the first open expression of such an emphatic character in favor of war coming from any popular meeting in Bulgaria. Rustchuk is the chief commercial town in the country. Resolutions were also passed thanking the pope, the English bishops, the trades union congress and the British and American press for their expressions of sympathy with the Macedonian cause.

Fighting is reported to have taken place near Kotchani, on the frontier, in which the Turks lost fifty men killed and the insurgents suffered a loss of ten. A panic prevails at Kotchani, and all business and work is at a standstill. A number of reports of other minor encounters and more atrocities by the Turks continue to come in.

Wisconsin Town Nearly Wiped Out.

MELLEN, Wis., Sept. 24.—Incendiaries started a fire which nearly wiped out the village of Morse, in Ashland county, and caused a loss of $300,000, partially covered by insurance. The sawmill and store of T. R. Chase were destroyed, together with 6,000,000 feet of lumber. The fire also burned several small buildings in the vicinity. One man was injured. The blaze started in the lumber yard and from all that the authorities can learn was the work of a former employee of the mill who was recently discharged. All of the inhabitants of the village turned out and fought the fire, but to no avail, and it raged until it burned itself out.

Indians Make Good Showing.

WASHINGTON, Sept. 24.—The annual report of Hampton Normal and Agricultural institute, at Hampton, Va., to the interior department says that 126 Indians have been under instruction there during the past fiscal year. The report indicates progress along all lines. It says that in the twenty-five years since the first Indians were brought to Hampton the school has taught 938 Indian boys and girls, 673 of whom are now living. Records of the work done by these students in after life show that 474 are entirely satisfactory.

A Five Hour Day For Miners.

WILKESBARRE, Pa., Sept. 24.—Notices have been posted at all the collieries of the Delaware and Hudson Canal and Coal company to the effect that the miners will hereafter work five hours each day until further notice instead of nine hours, as heretofore. The order came as a surprise to the thousands of employees.

The President's Visitors.

OYSTER BAY, N. Y., Sept. 24.—Late yesterday Robert S. McCormick, ambassador of the United States to Russia, called upon President Roosevelt. Ambassador McCormick sails from New York today. Owen Wister, the novelist, and C. Grant La Farge of New York were overnight guests at Sagamore Hill.

A Texas Oil Field Blaze.

BEAUMONT, Tex., Sept. 24.—Fire that started at noon in the east end of the Shoestring oil district destroyed thirty-five derricks, causing a total loss estimated at $125,000. The principal loser was the West-Davis company. Other losers include the Davy Crockett, Emmett-Landy and Jackson-Tobin companies.

Weather Probabilities.

Fair and cooler.

THE DAILY PRESS.

INDEPENDENT IN POLITICS.

A. L. FORCE, - Editor and Proprietor.

Published Daily, except Sunday, at 3:00 p. m.

225 North Avenue. Telephone Call 6c.

Two cents a copy. Ten cents a week. $5.00 a year—in advance. No extra charge for papers mailed to points in the U. S. and Canada. Delivered by carrier or by mail.

THE PRESS has the most complete carrier and mail service of any paper in the metropolitan district. Any subscriber failing to receive a single issue will confer a favor by notifying the business office.

Advertising rates mailed on request.

Copy for Change of Advertisements to ensure change the same day MUST be in this office by 9 a. m.

THE PRESS is for Sale at—
UNION NEWS CO. . . . . R. R. Station
J. H. HARPER . . . . . 411 Park Ave
E. A. LAING . . . . . 149 W. Front St
A. D. HALLINSON . . Fourth and Liberty Sts
TROLLEY WAITING ROOM . . Watchung Ave
H. ESTIL . . . . . 111 Park Ave
W. E. MATTISON . . . . . 85 Somerset St
GEO. SCRIBNER . . . . . 319 Watchung Ave
J. HATFIELD . . . . . 318 Watchung Ave

Plainfield, N. J., Sept. 24, 1903.

The Daily Press has a higher circulation rating than is accorded to any other paper in Plainfield.—Printers' Ink.

Now for a genuine election.

Men who hold up trains are not necessarily muscular.

It's about time for the usual batch of hard luck tales from Yale's training table.

We call attention to a communication by "Innominato" to be found in the Forum column.

The life of King Peter, of Servia, must be a nightmare of the continuous performance variety.

A good advertisement is like a good cook—it can create an appetite when the buyer isn't hungry.—Agricultural Advertising.

"What's what, or how did the election go," would have been interesting reading yesterday, but the advance sheets were missing.

As it was declared to be a legal holiday no corporations were chartered on Tuesday. The lawyers were surely sorely hit in their fight.

Judging from the frequent reports of arrests of "dangerous" characters at Sagamore Hill, news must be dull around Oyster Bay just at present.

When Mayor Smalley wrote the words "nonsense" across the face of his ballot, he showed his opposition to any further annexation—to the constitution.

The reports read at the annual meeting of the local W. C. T. U. yesterday showed that Plainfield's temperance workers are an active factor. Keep up the good work.

Dr. William R. Harper in defending the Sultan of Turkey says "Abdul Hamid is a remarkable man, a man of great ability." The most remarkable thing about him is his ability to escape just punishment.

Plainfield horses made a good showing at Highland Park yesterday afternoon. Glitters Lad, owned by J. H. Green, Jr., came in for first money in the 2:24 class, pace, and two others won second places in the results.

Now that the season is drawing to a close, the true friends of clean amateur sport should make preparations for placing a strictly non-professional nine on the diamond next year; one that will represent Plainfield. It is safe to say that no city in the State has better material from which such a team can be made. The professional article is all right in its way, but its standard always depends on the capital back of it. A little of the amateur game would be beneficial. Plainfield is able to support one good amateur aggregation and that is what is needed.

PERSONAL.

Miss Mayme Lamon, of West Front street, is spending a month in Trenton.

Thomas Burke, of Pen Yan, N. Y., is the guest of relatives in East Fifth street.

Thomas O'Keefe, formerly of this city, but now of New York, has been the guest of his aunt, on West Fifth street, for a week.

Fred J. Armstrong, who graduated from the North Plainfield High School last year, entered Rutgers College, this year, in New Brunswick.

Haynes Reynolds has returned to his home on Duer street, after spending the summer months in Point Pleasant. He brought home a catch of ninety-eight blue fish.

THE FORUM.

Communications from readers of The Daily Press on all subjects of local interest are invited. All such communications must be stripped of personalities, and must be signed by the writer. His name will not necessarily be published. The editor is not responsible for views expressed in this column.

Editor, The Daily Press:

It is with feelings of sorrow, but not so much sorrow as shame, that the people of Plainfield learn of the decision of the court that the M'Kee Law in regard to appropriations for new school buildings is unconstitutional. The shame is not on the city individually but as an integral part of the State.

Jersey laws and Jersey justice have become an expression throughout the whole of these United States, for all that is best in both the framing laws and the proper and just execution of them.

Now we are confronted with the fact that we apparently have not a lawyer or legislator capable of drawing a simple law which is not in conflict with the constitution.

It is sad to feel that New Jersey has failed in the one field in which she had become most conspicuous for ability and sagacity, and that she had failed not only once but for the second time.

The situation is simply as follows: Plainfield, with all her natural advantages, her representative population composed of the best classes of men engaged in the professional and mercantile pursuits, with that proper leavening of skilled mechanics and those who earn their bread by the sweat of their brow, a city government envied by most cities of the State, a Board of Education whose personel is the highest, a Superintendent of schools whose one aim is to give to each child in Plainfield an education second to none in this country, Plainfield—cannot at present give her children a full day's instruction.

It has been acknowledged time and time again by those sent by foreign governments to investigate the institutions of this country that the main reason for the pre-eminence of the United States lies in the education of the individual, of whatever class, in our public schools.

In the individuality and personal power of initiative, gained by contact of mind with mind, lies our strength. New Jersey apparently is destined to fall behind her sister states in this regard, and to lose all prestige which the early efforts of that noted educator, Dr. Charles Stillman, and his followers have secured to her.

Two things remain for us if we would, as the Chinese say, "save our face." The old law stands in force, the Council can vote the needed appropriation under its provisions, the tax rate will not be altered by such a decision, as the money had already, been voted under the discredited law, or we may hope that among the seemingly Utopian dreamers of our Legislature, a genius may arise with the legal knowledge, capacity, and will, to draft and put through a law which will allow us to give our children at least as full and proper an education as we ourselves received at the Plainfield Public Schools.

The Legislature is only a hope, but the Council can and should give us the wished for relief.

"Innominato."

Plainfield, Sept. 23, 1903.

CITY JOTTINGS.

—Peter Seader, of the borough, sold a horse yesterday to John Cutter, of Warren Township.

—Miss S. H. Kay, scalp specialist, 237 East Ninth street, will treat scalp at your home by appointment if desired.

—James Savors, lately employed at Hedden's livery stables, has taken a position in an Atlantic City livery stable.

—William E. MacClymont, whose musical studio has been on Park avenue, will move October 1 to the Babcock building.

—Peaches, Bartlett pears and grapes are only a few of the specials offered this week at Neuman Brothers. Every thing of the best at reasonable prices.

—The case of Kenyon against Staats, which was adjourned until this afternoon in Justice Nash's court, has been further postponed four weeks on account of the illness of Constable Manley whose services were necessary in empanelling a jury.

Dr. J. H. Buchanan, of Duer street, has been entertaining friends from New York.

Miss Lizzie Hubbard, of New Brunswick, is being entertained by relatives in North Plainfield.

Charles Dean, of West Front street, has taken a position with the Aluminum Press Company.

CASTORIA
For Infants and Children.
The Kind You Have Always Bought
Bears the Signature of Chas. H. Fletcher

Tomorrow, FRIDAY
SALE OF
LAMP GLOBES
Full 10-inch size. Suitable for Any Lamp.
78c
Manufacturers' Samples. Beautiful Decorations.
Worth to buy regular 1.50 to 2.50.

INVISIBLE LACING GORSETS.

A Boon to Women. A Splendid Combination of Comfort and Elegance.
Some of the Special Features.
There are no lacings inside to hurt, annoy or touch the wearer.
INVISIBLE LACINGS permit an easy action of the body in any position.
The back has a perfectly flat surface both inside and out.
Every corset is laced before leaving the factory.
Only silk lacings used and guaranteed not to break.
No eyelets to rust or corrode, hence no soiling of undergarments or spoiling of fine lingerie.
Style and workmanship guaranteed and made in the latest French designs to suit all figures, and are now being worn by thousands of women who testify to their worth.
Madame Berry, an expert corsetiere, is giving free fittings to all ladies who desire to call.
A cordial invitation is extended to witness this most interesting demonstration.

FOWNES, CENTEMERI and P. & L. KID GLOVES.
A famous trio of brands. A combination of Kid Gloves that defies competition. We control the sale of these goods for Plainfield. Our Fall Importations are now ready. If good Gloves are wanted any one of the above will do.
P. & L. 2 clasp Dress Kid in black, white, modes and slates, pr 1.00
Centemeri 3 clasp Dress Kids in black, white, tans, modes, pearl, 1.50
Fownes' (English make) Open Seam Mannish Gloves, one clasp, heavy, perfect fitting 1.50
Fownes' 2 clasp, real Kid of exquisite quality. Black, white, modes and tans and slates 1.50
Fownes' Black Suede (real kid) 1.50
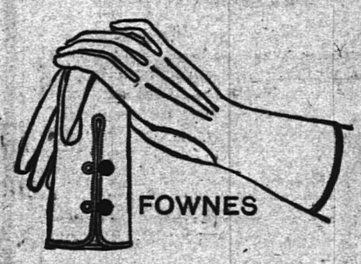

WOODHULL & MARTIN.

SOROSIS SHOES
In every language enthusiastic wearers of "Sorosis" testify to the remarkable qualities of this wonderful shoe.
We keep the largest stock of "Sorosis" in Central New Jersey.
JOHN H. DOANE,
Cor. Madison and W. Front St.

—Ask Your Grocer For—
LION BRAND
Flavoring Extracts
—AND—
Pure Spices
In Quarter-Pound Tins.
Sold only by First-class Grocers
c 23 5w

Dime Savings Institution,
OF PLAINFIELD, N. J.,
No. 110 East Front Street.
Interest paid on all sums from $5 to $2,000. Interest payable July 1 and Jan. 1.
J. Frank Hubbard - President.
W. F. Arnold, } Vice-
Jeremiah Manning, } Presidents.
James C. Pope - - Treasurer.

WISSNER'S HAND LAUNDRY,
428 WATCHUNG AVE.
Bring your fancy dresses, lace, lace curtains and fine fabrics to us, as we take especial care and do them in the best manner.

CHARTER NO. 2243.
CITY NATIONAL BANK,
Cor. Front St. and Park Ave.
ORGANIZED 1875.
Capital, - - - - - - $150,000
Surplus and Undivided Profits, $150,000
J. F. HUBBARD, President.
JAS. T. CLOSSON, Vice-President.
WM. F. ARNOLD, Cashier.
DIRECTORS:
J. F. HUBBARD, JAS. T. CLOSSON, H. G. RUNKLE,
WALTER SCOTT, WM. F. ARNOLD, L. K. HYDE,
J. K. MYERS, J. F. MACDONALD, J. B. COWARD.
General Banking and Collection Business transacted. Drafts and Letters of Credit issued on all parts of the world.
THIS BANK WILL ALLOW INTEREST ON CURRENT ACCOUNTS, SUBJECT IN ACCORDANCE WITH ITS RULES, TO CHECK AT SIGHT, AND HAS ALSO ARRANGED FOR A SAVINGS DEPARTMENT IN CONNECTION WITH ITS REGULAR BANKING BUSINESS.
SAFE DEPOSIT VAULTS.
Boxes Five Dollars per year and upwards.
Valuable trunks and silverware taken on storage. Custodian of wills.

Bonn's
114 WEST FRONT ST.
The New Fall Hats.
Ready-to-Wear, Semi-Trimmed, Suit Hats and Untrimmed Shapes, for Women and Misses.
HATS TRIMMED FREE OF CHARGE.

BLAIR'S HAT STORE,
205 Park Avenue.
Fall Styles—soft and stiff.
Agent for Hawe's Celebrated $3.00 Hats.

THE USE OF
REYNOLD'S PETROLEUM HAIR TONIC
MEANS
Healthy Scalp, Natural Growth of Hair (no falling out), no Dandruff. 50 cents bottle,
Prepared only by
T. S. ARMSTRONG,
Corner Park and North Aves. (The Apothecary.) Plainfield, N. J.

USE PRESS WANT ADS.

"THE OPEN DOOR"
TO THE NEW AND CHOICE
FALL LACES
AT PECK'S.

ESTABLISHED 1863.
OUR POLICY—
To extend to our customers all the advantages and accommodations that sound business principles will warrant.
OUR EXPERIENCE—
Forty Years Successful Business.
Capital $200,000.00
Surplus $50,000.00
THE FIRST NATIONAL BANK
Plainfield, N. J.
Deposits $800,000.00
Resources $1,200,000.00
OUR FACILITIES—
Modern methods in a modern banking house with twenty correspondents.
J. W. JOHNSON, President.
A. J. BRUNSON, Vice-President.
D. W. RUNYON, Cashier.
OUR FEATURES—
Safe Deposit Vaults, A Savings Departm't, Foreign Exchange, Travelers' Cheques.
INTEREST PAID ON ACCOUNTS OF SUFFICIENT SIZE.

L. G. ORTNER
Park Ave. and Fourth St.
Staple & Fancy Groceries.
Vegetables and Fruit in season.
ELGIN CREAMERY BUTTER A SPECIALTY.

SPECIAL SALE OF
DRESS AND WALKING SKIRTS.
Walking Skirt, worth 3.00, . . 1.98 | Dress Skirt, worth 5.00, ... 2.98
Walking Skirt, worth 5.00, . . 2.98 | Dress Skirt, worth 6.00, ... 3.98
Walking Skirt, worth 6.00, . . 3.98 | Dress Skirt, worth 9.00, ... 5.98
Dress Skirt, worth 3.00, ... 1.98 | Silk Skirt, worth 15.00, ... 8.98
Boston Cloak and Fur Store.
245 W. Front St., Opp. Postoffice. 'Phone 853.

USE
Hygeia Ice.
YOU DON'T HAVE TO BOIL IT.
F. T. OSTROM, 307 Watchung Avenue.

JOHN H. TIER,
Dealer in All Kinds of
ICE CREAM AND CONFECTIONS
Wholesale and Retail. Orders Promptly Delivered.
134 & 136 Park Ave. & 32 Bank Place. Tel. Store 714; House 706.
Tier's Lake House Open for the Season.

R. W. Barnes
217 Park Avenue 217 Park Avenue
GROCERIES, VEGETABLES AND FRUITS
Cold Boiled Ham, Pork Tenderloins, Chipped Beef, Corned Beef, Bacon, Olives, Sweet and Sour Pickles, Fancy Cheeses.
Fine Teas, Coffee, Eggs and Butter.

PLAINFIELD'S LEADING
SPORTING GOODS HOUSE.
Plainfield Agent A. G. Spalding & Bros.
Baseball and Tennis Goods.
Imperial Bicycles, Tires and Sundries.
BASEBALL AND BASKET BALL SUPPLIES
BOXING GLOVES. PUNCHING BAGS
ETC., ETC. FULL LINE MUSICAL
INSTRUMENTS, TRIMMINGS
STRINGS, ETC.
Harry Dreier,
261-263 West Front Street.

THE DAILY PRESS may be obtained from any of the following agents for 10 cts a week—

DUNELLEN.....Wm. Gildea
" .....George Vliet
NEW MARKET.....Herbert Dunham
BOUND BROOK...Union News Company
SOMERVILLE.....John Cornett
WESTFIELD....C. P Wilbo, A. E. Snyder
SCOTCH PLAINS.....Chas. Elliott
SOUTH PLAINFIELD.....Walton Smith
CLINTON AVENUE.Mrs. Weeder, John Ryan
FANWOOD.....Chas. Elliott
GETHERWOOD, L. Undal, G. Brick, E. Banks
(THE PRESS is also on sale at station.)

SUBURBAN NEWS.

DUNELLEN.

The railroaders baseball team has disbanded for the season, but Peter Snyderwin has been elected captain for next year. Owing to his years of experience in the game he will no doubt prove a good man.

The Dunellen Banjo Club has re-organized for the season and elected Miss Ella Boice director. They will hold their first rehearsal on Monday evening.

The game on Saturday afternoon between the Dunellen A. C. and Bound Brook will not be played on the home grounds as expected but at Bound Brook.

There will be an important meeting of the directors of the Building and Loan Association this evening at the Call office. A good attendance is desired.

Charles Lake is playing end on the Orange Field Club football team in Plainfield. He has trained down and is playing a very good game.

The Daughters of Liberty held an interesting meeting in Apgar's Hall last evening. Plans for the winter months were discussed.

Jesse Ayers has organized a dancing class which will be held in Apgar's Hall every Wednesday evening, beginning with next week.

Charles Doolittle left yesterday for Rutgers College. He will take an academic course in that institution.

Terrence Roynane, who has been suffering with a severe cold, is considerably improved.

Harry Shuggars, of Philadelphia, will open up a blacksmith shop in the borough shortly.

Mr. and Mrs. Daniel Knewter are rejoicing over the arrival of a baby boy.

Mrs. John Moyninan visited friends in Newark yesterday.

NEW MARKET.

The Fishing Club held an interesting meeting in Hurricane Hall Tuesday evening and decided to take a trip to Amboy before the weather becomes too cold. A committee was appointed to make arrangements for the event.

Arthur Leonard and wife have returned to their home in Chicago, after spending the summer visiting with Mrs. Evelyn Calhoun.

Edson Davis has returned to Rutgers College for his junior year. Walter Nelson also entered that institution this year.

The band met for weekly practice last evening.

'PLAINS AND FANWOOD.

A pleasant social was enjoyed last night in the parlors of the Baptist Church, when the members of the Sunday-school and their friends gathered together to enjoy an informal programme of music and social chat. During the evening refreshments were served by the committee. The affair was thoroughly enjoyed and will remain a pleasant memory with all.

Rev. G. M. Shott, of the Baptist Church, who was asked by the Deacons of the Emanuel Baptist Church, of Cleveland, O., to consider a call to the pastorate of that church, has assured his people that he will not accept, as he has no desire to sever the pleasant relationship existing between pastor and people.

The members of the Chautauqua Boys' Club, of the Methodist Church, held its regular weekly meeting in the church last night. The members are arranging plans to make their weekly gatherings, this fall and winter, more interesting, introducing something of a social character at each meeting.

Cupid has had full sway in the village during the summer, ten marriages have taken place, in which one or both of the contracting parties have been from the village or borough.

Mrs. W. R. Buckley and daughter, Evelyn, who have been spending several weeks with relatives and friends amid the Berkshire Hills, of Mass., have returned home.

The baseball team has replaced the wooden back stop which was blown down during the heavy storm last week. Netting has been used this time instead of wood.

A number from the village attended the marriage yesterday of Borough Collector Charles Sheelen and Miss Mary A. Fogarty at Holy Trinity Church, Westfield.

The C. Y. M. L., of Rahway, enjoyed a dance last night at Earle's pavillion. The trip was made by special trolley.

Mrs. John R. Cochrane, who has been spending several days with Miss Susie Parse, has returned to her home in Brooklyn.

Mrs. Frank Putnam, of Plainfield, has been visiting her parents, Mr. and Mrs. A. L. Frentz, of Westfield avenue.

Twilight Council, Jr. O. U. A. M., meets in the library rooms tonight at 8 o'clock.

SOUTH PLAINFIELD.

Mrs. P. J. Johnson has been entertaining her sister, Mrs. Pullen, and her nephew, Raymond Pullen, of Newark.

Mr. and Mrs. Fred. Latourette and daughter have returned from a week's visit spent with friends in Albany.

Mrs. Fred. Latourette and daughter, Vera, spent yesetrday visiting friends in New Market.

Mrs. William Smith is entertaining her friend, Miss Meade, from the city.

ARRESTED ROBBING STATION

MURRAY HILL LADS TAKEN INTO CUSTODY AT REVOLVER'S POINT.

Station Agent Surprises Them and Covers Thieves While Telephoning for Assistance.

William Clark, eighteen years old, of Murray Hill, was caught in the act of robbing the Lackawanna station at that place Sunday night. One of Clark's associates, named Hughes, was captured at the same time. The robbery occurred directly after an attempt had been made to enter the residence of W. R. Brower, of New Providence, president of the Summit Electric Light and Water Company. Mr. and Mrs. Brower were at Oyster Bay, L. I., and the house was in charge of Mr. Brower's nephew, who, as he was about to retire, heard the breaking of glass in a downstairs window. He immediately seized a revolver, and shot three times at two men on the porch, who were successful in escaping along the road towards Summit, in spite of an encounter with a party of women returning from church.

It was directly after this that the attempt on the station at Murray Hill was made. Harry Young, the station agent, heard a window forced at about midnight and saw two men break into the inner office, while another remained on guard outside. Young pointed a couple of revolvers at the rascals just as they were in the act of helping themselves to tickets and whatever money was in the drawer. The two realized that they were cornered and made no attempt to escape. Young telephoned for the constable who took them to Elizabeth, where they will be held pending the action of the Grand Jury. Both Clark and Hughes refuse to divulge the name of their accomplice.

Clark bears a bad reputation. He is a son of Samuel Clark who killed Edward Wilcox in a political dispute at the New Providence polls on election day several years ago. The elder Clark was never captured.

The Murray Hill depot has been entered twice before, and tickets, money orders and a small amount of money taken.

PERSONAL.

Harry Bennett, of Somerset street, has returned from a visit at the home of relatives at Oak Tree.

Frank Sylvia, of East Fourth street, has resigned his position at the Scott Printing Press Company's plant.

Thomas Muran, of the Bronx, New York, is visiting his brother-in-law, Edward Smith, of Somerset street.

George Summers, of Orchard place, has returned from a visit among friends and relatives in Somerville.

J. Watson Terhune, of Park avenue, was in Somerville yesterday as one of the jurors in the Somerset County court.

The Skin Soft and Smooth,
Sunburn Immediately Relieved
with the use of

Glycerole of Arnica.

A Toilet Preparation of Great Merit. Pleasantly Perfumed.

Manufactured only by
W. RANDOLPH,
The Prescription Druggist
143 West Front Street.
NUYLER'S AGENT.

BUTTER

Rockdale Print, lb - - 29c
Rockdale Creamery, lb - 28c
Fancy Elgin, lb - - 25c

The quality of this butter is unsurpassed by any in the State.

Neuman Bros.
Watchung Ave. and Fifth St.

MONEY SAVING CARPETS.

You will save money if you purchase your carpets of us.

We've had a pressing demand for our beautiful Axminster, Brussels and Ingrain Carpets. And why not? They're such great values they've gone quickly, but we still have a good assortment left from which to choose, at prices that are remarkably reasonable.

See us for handsome carpets at money saving prices.

SHIRLEY & JOHNSTON,
Babcock Building. Madison Ave. and Front St.

BASEMENT AS SCHOOL ROOM

TEMPORARY ACCOMMODATIONS FOR PUPILS OF WATCHUNG SCHOOL.

Absolutely Proof Against Dampness—Plans of the School Board

Considerable comment has been heard about the accommodation of children in North Plainfield who have been seeking admission into the schools there by reason of the fact that a new class has been started in the basement of the Watchung School. This has caused adverse criticism on the part of some parents. One complaint has been received by Superintendent Wightman.

An investiagtion into the school room reveals the fact that while it is one foot below the surface of the surrounding property it was built with a view of making it absolutely damp proof. The manner in which the flooring was built is as follows: A layer of cement, a foot in thickness, a layer of pitch, another of cement, four inch scantlings and one inch Georgia pine flooring. The windows are all regulation size and the ventilation, while not as good as that in the upper rooms in the building, is fifty per cent. better than that in the outside rooms where classes are held in vacant stores and halls.

The fact that the pupils have had to be placed in a basement of a school building, shows how important it is that a new building should be built as soon as possible. It has been said that during the heavy rain storm of last week, when the Somerset street school cellar was flooded, not a drop of water was seen in the basement of the Watchung school. The Board considered the advisability of placing the school room in the basement of the German Reformed Church or the Watchung school and, after considering carefully the sanitary qualifications of both places, decided upon the latter as the most healthful of the two.

P. H. S. TENNIS TOURNAMENT.

Second Round of Play to Take Place This Afternoon.

Matches in the first round of the Plainfield High School tennis tournament yesterday afternoon resulted in this fashion: W. Douglass beat G. Lapsley, 6-3, 8-6; S. Freeman beat L. Palmer, 6-0, 6-0; J. Douglass beat P. Smith, 9-7, 1-6, 6-3; C. Briggs beat P. Collier, 6-0, 6-0; H. Craig beat F. Lock 6-3, 6-3; F. Anderson beat H. Klein, 6-3, 6-2; H. Thompson beat A. Templin, 6-0, 6-1; M. Long beat T. Gavett, 6-2, 6-4.

The second round will be played this afternoon on the courts of Jack Douglass at West Eighth street and on Brigg's court on Albert street. These are the drawings: S. Freeman vs. J. Douglass, H. Craig vs. F. Anderson, W. Douglass vs. C. Briggs and H. Thompson vs. M. Long.

Free Entertainment.

A free entertainment will be given at the Y. M. C. A. Hall on Saturday evening at 8 o'clock.

You Will Make No Mistake if you purchase your cigars at Kirby's, 106 Park avenue. 9 3 12 eod

DR. E. B. STOWE,
Graduate Chiropodist,
Babcock Building.
Office Hours—9 to 12 a. m., 1 to 6 p. m. Telephone 1674. All Instruments Sterilized.

WANTED!

Experienced Operators and Learners on Power Sewing Machines.

SKIRT FACTORY
339 Watchung Ave.
9 18 6

HAIR AND WARTS
removed permanently by electricity and will not return; birthmarks removed.
DR. W. C. ALLEN.
515 PARK AVENUE, PLAINFIELD, N. J.
Tel. 963. Office Hours 1 to 5. 9 14 1m

MISS S. H. KAY,
Scalp Specialist (Swedish Treatment.)
Facial Masseuse,
Manicure.
(Gentlemen's scalps treated at their own homes—evenings, if desired.)
All paraphernalia strictly antiseptic.
'Phone 1906. Address 237 East 9th St.

L. L. Manning & Son,
STEAM GRANITE WORKS,
Corner Central Avenue and West Front Street, opposite First Baptist church.

Townsend's Granite Works
Fourth and Richmond Sts.
Tel. Call 2214. Westfield Trolley Passes My Office

T. A. MOORE,
Undertaker and Embalmer,
OFFICE 508 WATCHUNG AVENUE.
RESIDENCE 503 LaGRANDE AVENUE.
Tel. 511. Office open day and night.

GEO. W. COLE,
UNDERTAKER AND EMBALMER.
200 W. Second St. Telephone 238.
Office open Day and Night.

ESTABLISHED 1872.
P. CASEY & SON,
UNDERTAKERS AND EMBALMERS.
Office: 16 Park Ave. Tel. 1082
Residence: 417 W. Third St.
Office open Day and Night.

DIED.

THORN—On Wednesday, September 23, 1903, Mary E., widow of Edward M. Thorn, aged 74 years.

Funeral services at the residence of her daughter, Mrs. Robert Carson, 49 Belmont avenue, North Plainfield, on Saturday, September 26, at 2:30 p. m. 9 24 2

WANTS AND OFFERS

CARPENTERS wanted by Wyman & Haberle. 9 23 2

FURNISHED rooms to let; privilege of bath. 444 W. 4th st. 9 21 6

WANTED—Well experienced skirt-maker; also well experienced machine operator. Call at 208 West Second street. 9 24 2

FURNISHED rooms to let, 218 East Front street; also parlor for doctor's office. Apply Newell's grocery store, 222 East Front street. 9 24 2

TO LET — House and barn. Mrs. Kenyon, 138 Crescent avenue.

BOY wanted. Stafford, the printer. 9 24 2 eod

Friday--Bargain Day
AT PLAINFIELD'S SHOPPING CENTRE.

REMEMBER,
The Demorest
SEWING MACHINE CLUB
STARTS SATURDAY
ASK FOR PARTICULARS AT MACHINE DEP'T—WEST AISLE.

Club Membership Fee — One Dollar — Club Membership Fee

Brings a DEMOREST Sewing Machine to Your Home.

Round Counter, Friday — Good Seconds Children's SCHOOL HOSE, reg. 15c, — 10c

FRIDAY SPECIALS.

Reg. 75c Extra-Super Ingrain Carpets, made, lined, laid 59c
30x60 Reversible Smyrna Rugs; reg. 98c..... 69c
Reg. 29c-39c-49c Lace Curtain mill ends, choice 19c
Embroidered Silk Dot Lucine Ribbon, reg 25c 17c
Persian Patterns All-Silk Liberty Taffeta Ribbon, 5 and 7 inch, reg. 25c..... 19c
The New Japanese Bows for use with ladies' double collars, reg. 25c..... 12c
Reg. 35c Ladies' Black Lisle Gloves, 2 clasp.. 25c

Mennen's Toilet Powder, sold elsewhere at 25c.. 13c
Fancy Toilet Soaps, 3 cakes in box..... 10c
Good 8c quality Outing Flannel..... 5½c

Special Showing of White Goods, Laces and Embroideries.

Reg. 59c Table Linen, 72 inches wide..... 49c
Large size Turkish Bath Towels, reg. 15c..... 10c
Good size Huck Towel, per half dozen..... 40c

Reg. 13c quality Pillow Case 10c
72x90 Unbl'hed Sheets reg. 50c quality..... 39c
Reg. 7c fine thread Unbleached Muslin. 5c
(Limit 10 yds to customer.)
Odd sizes Men's Shirts, 'B. & B.' and Watchusette Br'nds reg. 1.00..... 69c
Good assortment Men's reg. 25c Neckwear..... 9c
Reg 69c Children's Felt School Hats..... 49c
Ladies' reg. 1.98 Outing Hats..... 1.69

Don't Forget Saturday will be the last chance to get Furniture at Cut Prices.

DOLL CONTEST CLOSES SATURDAY.

HILL & SHUPP.

WHITE Wyandottes, Plymouth Rocks, black Minorcas, for sale. George Dunn, Scotch Plains. 9 16 10

INSURANCE on dwellings $4 on $1,000 for 3 years. Abbott, North Ave. tf

BOY, 16 years, would like place in private family or office. Call 212 Muhlenberg place. 9 23 2

FOR SALE—Double heating stove; large size; nearly new. 89 Prospect place. 9 22 tf

FOR SALE—Two cows, one fresh; one full-blood Jersey, one grade Jersey. Inquire after 6 o'clock, 49 Grove street. 9 1 tf eod

FOR SALE—Two young Jersey cows; thoroughbred; one registered; in fine condition and milking. W. P. Smith, Belvidere avenue. 9 22 3 eod

COUPLE occupying very pleasant house, best location, would rent large front rooms to couple or small family adults, willing to pay fair price for first-class accommodations. Address Franklin Place, Press office. 9 22 24 26

TO LET—Two pleasant rooms, furnished or unfurnished; convenient to good board. 818 Park avenue. 9 22 6 eod

TO LET, FINEST 8-ROOM COTTAGE IN CRANFORD, for the money; all improvements; near station, schools, etc.; beautiful location; $30. Apply Bookhout, 125 Union avenue, Cranford.

FOR SALE—Go-cart, in good condition. Address H., care Press.

FOR SALE—Good road horse. Call 1018 East Front street. 9 24 2

LOST—A contest book. Finder please leave at Press office. Reward.

EXPERIENCED Man and wife, white, want situations in private family; personal reference. Address S. B., Press office. 9 24 3

BOARD wanted for the winter by refined family; require three or four bedrooms, private parlor and bath room. Address Box 26, Press. 9 24 3

FOR SALE — Surrey, with rubber tires, canopy top, lamps and curtains; almost new, and a handsome carriage. C. E. Varian, 248 East Ninth street. 9 24 3

WANTED — Two or three unfurnished rooms for light housekeeping. Address C. H., care Press. 9 24 3

WANTED—Cooks and general housework and child's nurses. Swedish Intelligence office, 22 Somerset place. 9 24 2

WAITRESSES want places; first-class references. Swedish Intelligence office, 22 Somerset place. 9 24 2

EIGHT-ROOM house for rent, at $22.50; nearly new; in good condition; all improvements, including gas range; would sell. T. E. Carrel, First National Bank. 9 23 6

WANTED—Horse for winter; keeping for board. Address J., care Press. 9 24 2

A NUMBER of choice building lots for sale, or would exchange them free and clear for free and clear improved property. Charles L. Moffett, 209 North Ave. 9 25 tf

SPECIALTY North Plainfield property; houses to rent and for sale; fire insurance in best companies; insurance against burglary; loans negotiated. Geo. F. Brown, 94 Somerset St. Telephone 180. 9 27 t.

IF you have any real estate, for sale, exchange, or to let, send or bring full particulars to Charles L. Moffett, No. 209 North avenue, Plainfield, N. J. 15 tf

HOUSES for sale, rent or exchanged; insurance placed in all branches; money to loan; appraisements made. Mulford, opposite depot. tf

MONEY to loan on bond and mortgage. Charles L. Moffett, attorney, 209 North avenue. tf

YOU can depend upon an offer for your house, store, farm or lot at the office of D. Foster Updike, 108 East Front street. 8 25 tf

PROPERTY sold, rented, or exchanged. Fire insurance, fidelity bonds, plate glass and burglary insurance; mortgages at 5 per cent. 171 North avenue. Elston M. French. New York Office 141 Broadway, Room 1502 tf

TO LET—316 Park avenue; suitable for milliner, dressmaker or tailor; fine show window. J. E. Martine. 6 5 tf

FARMS for sale; real estate and insurance. Wm. H. Rogers, Washingtonville, N. Y. tf

FURNISHED Colonial residence to let until May 1, possibly longer; finest residential section of Plainfield; 11 rooms; 2 baths; stable and large grounds; reasonable terms to desirable tenants. Elston M. French, Plainfield, N. J. 8 27 tf

FOR SALE—Pierce chainless bicycle, coaster brake, cushion frame and spring forks; nearly new; will sell for less than half price. VanWinkle, 129 North avenue. 8 19 tf

TO LET—5 to 7 furnished rooms to small family. 828 Somerset street. 9 23 6

WANTED — Situation as driver or coachman and gardener by married man; best of references; address or call. W. B., 836 South Second St., Plainfield. 9 26 3

2 WHITE girls, one for cooking and downstairs work, other chamber and waiting; good wages; must come well recommended, last employer. Inquire 835 Kensington avenue. 9 22 tf

FIRST-CLASS help and first-class places at the Swedish Intelligence Office, 22 Somerset place. 5 4 tf

FURNISHED rooms to let, either single or en suite, with excellent table board. Apply M. B. Lindsay, 602 Central avenue. 9 19 6

IF YOU have seen all the other brokers and haven't got what you want, see me. F. M. Bacon, corner North and Park avenues. 9 19 tf

LARGE pleasant rooms with board; also table board. 134 Crescent avenue. 9 21 tf

BARN—To let on East Second street, near Watchung avenue; room for two wagons; two stalls; rent $5. Apply at Daily Press office. 9 10 tf

FOR SALE—Fine dwelling, fourteen rooms; all improvements; gas and electric lights; large lawns with plenty of fruit and shade trees. For particulars address T. B., care of Daily Press. 9 23 3

TO LET—Four rooms; city water; in private house; Borough; $15; must be small, respectable family. William Jeffery, 221 Park Ave. 9 21 tf

WANTED—Girl for general housework. Call 336 East Sixth street. 9 21 tf

TO LET—Offices and photograph gallery. 131 East Front St. 5 5 tf

WANTED—A neat reliable woman, not under forty, without encumbrances, to care for a pleasant home for one old lady. Address Home, this office. 9 23 6

Office open all day, except 12 to 1; no more "will be back in a few moments or hours;" give me a call, will be glad to see you. Room 4, William Jeffery, 221 Park avenue. 9 21 6

WANTED—Position by colored girl to do general housework. Apply 627 West Third street. 9 23 2

TO LET—Two furnished rooms with board. 159 Crescent Ave. 9 23 tf

THREE flats and 7-room house to rent; new buildings. Enquire of Brock, 15 Mountain avenue. 9 21 tf

FOR RENT—Rooms, furnished and unfurnished. Apply Mrs. Culbertson, 159 Crescent avenue. 9 8 tf

WANTED—First-class chambermaid-waitress. Apply 906 Central avenue, between 5 and 6. 9 17 tf

LOANS NEGOTIATED. J. T. Vail, 177 North avenue. tf

TWO 10-room houses in first-class condition; all improvements; sale or rent. F. E. Kinsman or agents. 9 20 tf

FOR RENT—428 Carlton avenue, modern house; newly decorated; hot water heat, etc. See your agent or keys at 608 Watchung avenue. 9 21 5

FLORISTS.

FLORIST.
A. E. LINCOLN, the Park Ave. Florist, has removed to her new store. New stock. Everything in the florists' line. Largest assortment of CUT FLOWERS in the city. Orders filled at short notice for funerals, weddings, etc. Floral design work a specialty. Palms and table ferns. Telephone 1222. 307 Park Avenue, Plainfield, N. J. 9 3 6m

Palms, Ferns and Flowering Plants.
STANLEY, 144 North Avenue,
Tel. 1363.
Greenhouses 1112 South Ave. Tel. 1311.
Cut Flowers. Floral Designs.

CHRISTIAN ENDEAVOR.

Topic For the Week Beginning Sept. 27—Comment by Rev. S. H. Doyle.

Topic.—An evening with Japanese missions.—Mal. iv, 2, 3.

The prominence of Japan among the nations of the world, its rapid progress in modern civilization and the successful propagation of Christianity in the empire all go to make this subject an unusually interesting one. Every missionary committee should arrange a programme of special attractiveness and thereby interest all in the meeting and, what is still more important, in the winning of the empire of Japan to Jesus Christ.

Japan is composed of a number of islands which stretch in a crescent shape along the northeastern coast of Asia from Kamchatka to Korea. Their area is about 160,000 square miles. In location and climate the islands of Japan resemble Great Britain. The climate is temperate, the soil fertile, the air healthful and food abundant. Flowers and fruits abound, and the skies are beautiful and clear.

The Japanese people are kindly impressible, quick to observe and imitate, ready to adopt whatever may seem to promote their present good, imaginative, fond of changes, yet withal loyal to their government and traditions. The people are divided into two general classes—the samurai, including the military and literary classes, and the hei-min, or agriculturists, merchants and artisans. The Japanese are intellectually of a high order, but of a low moral standard. Truth, purity, temperance, unselfish devotion, self denial, are all sadly wanting, which demonstrates their need of the gospel of Christ. Shintoism, Buddhism and Confucianism are the principal religions of Japan.

Catholic missionaries under Francis Xavier went to Japan in 1549. By making the transition to papal Christianity very easy, merely the substitution of one superstition for another, many converts were soon won. But the political intrigues of the Jesuits soon aroused opposition, the Catholics were exterminated, Christianity and foreigners forbidden an entrance into Japan and the island empire became shut off from the world until won over to a different policy by our own Commodore Perry in 1854.

The Christian church soon took advantage of the opening of the Japanese ports. Missionaries were at once sent in, and after years of faithful labor results were produced. The church of Japan was born in prayer. In January, 1872, the English speaking residents of all denominations united in observing the week of prayer. The results were tremendous. Past suspicion and prejudice passed away and for the first time the Japanese were on their knees in a Christian prayer meeting, pleading to God for His spirit. From that time on the work has been successful. In 1877 a number of missionary agencies combined their efforts. There are now seven denominations in this union, which is called "the church of Christ in Japan." They include the Reformed and Presbyterian denominations of the United States, and this union is one of the strongest bodies of Christians in the empire.

Recent events have made Christianity more powerful than ever in Japan. The empire has come closer to the great Christian nations of England and the United States. Many Japanese students are being educated in these countries. Unlike China and India, in Japan the educated and cultured classes have been favorably disposed to the gospel. A great revival has within recent years been in progress in the island and thousands have been won for Christ. Let us earnestly pray for a continuance of this revival spirit until the entire land shall have become Immanuel's land. May the Sun of Righteousness come indeed to the empire of the Rising Sun and with healing in His wings.

BIBLE READINGS.

Isa. xxxv, 1-10; xlii, 10-17; lii, 7; lx, 8, 9; Nah. i, 15; Matt. v, 14, 15; xxviii, 19, 20; Acts i, 1-8; Rom. x, 14, 15.

Colorado State Badge.

Colorado can boast one of the neatest of the many state badges. The Christian Endeavor monogram is given unusual prominence in it. State badges play an important part in every international convention, serving to introduce Endeavorers from "far sundered climes," and in many other ways proving valuable to their wearers.

Telling the Church's Future.

Rev. Dr. G. Parsons Nichols, commenting on the Christian Endeavor meeting in his own church, said, "The radiant eastern sky and the voices of singing birds do not foretell more truly the glorious sunrise than that light and those voices tell the future of this church."

Quiz Box.

[Any question may be asked that pertains to any phase of Christian Endeavor work. Address Lock Box 674, Binghamton, N. Y.]

100. A. B. C., Cripple Creek, Colo.—The Denver convention was not the largest international gathering in point of numbers, but in practical discussions and workability of suggested plans it stands pre-eminent.

101. A. K. N., Grand Island, Neb.—If the editor you mention is interested in material such as is found in this column, have him address American Press Association, Park place, New York.

EPWORTH LEAGUE.

Topic For the Week Beginning Sept. 27, "The Work of Home Missions."

"Charity begins at home," is an old saying which has acquired almost the authority of Bible truth. Indeed, it might almost be called a translation into colloquial speech of that passage of inspired Scripture, "If any provideth not for his own, and specially his own household, he hath denied the faith and is worse than an unbeliever."

The Christian church has from the first given special care to assist in all possible ways by all available means her own members and people near at hand. A least this has been her theory and commission. If neglected in any measure, that neglect can be accurately measured by her decline in spirituality and apostasy from the faith.

The first officers appointed in the early church were charged with the duty of relieving the needs of the poor, especially the dependent widows in the church at Jerusalem. In the church at Joppa, the only name that has been preserved to us, is that of a woman who was particularly active in providing clothing for the destitute and relieving their needs by her personal care. She was appropriately named "the Gazelle, Dorcas, Tabitha."

Paul gathered with great care from the gentile churches collections to relieve the necessities of the poor Christians of Jerusalem.

Methodism has ever been engaged in the cause of missions at home. The work of John Wesley and his immediate helpers was home missionary effort. The labors of Asbury, Lee and the early American Methodists were of the same character.

The recent enlargement in scope of this department of our church activity is in keeping with the needs and developments of the times.

The criticism is sometimes heard, from people whose sympathies or information is defective, that too great attention is given to foreign missions to the neglect of the home field.

The fact is, much the larger part of our benevolent collections is spent in the United States. All the work of the Freedman's Aid and Southern Education society is in the southern part of our own land. The Church Extension society helps provide church buildings, and nearly one-half of the missionary collections are used for the people of this country. Nor should the aid of the board of education in assisting our schools be overlooked.

In addition to all this must be considered the hospital service, which is increasing so rapidly the deaconess work in visitation and relief.

Besides this there is the special labor of the Woman's Home Missionary society. The departments of work are numerous and well equipped. Its rescue work for women in the great cities, hospitals, nurse training, distribution of clothing and articles of necessity and comfort to the poor of all sections of the land are all admirable in design and working. Of special importance is the industrial feature carried on in schools and model homes. Corresponding to the manual training of boys in industrial arts and trades is the teaching of sewing, cooking, housekeeping and other occupations to the girls.

This branch of our church work should be studied by our leagues for broadening of our intelligence and quickening of our sympathies and confirming our diligence in doing good.

Wrong Prayer.

Wrong prayer sets our wisdom and desire as the measure of giving. It is not always denied, even when it asks for hurtful things. Right prayer comes in humility and confidence and asks from its own point of view for what is needed, but always in submission to the loving will of God. Right prayer is always heard, but petitions which are right in spirit may be unwise in choice, and the loving kindness of God may deny them for our good.

Prayer and petition are therefore whole and part. Prayer is the approach to God seeking communion. Petition is the part of prayer which asks for gifts. No man ever drew near to God but God drew near to him. Is it wise to pray? That is a question whether we shall live our lives alone. Prayer is communion. God's children cannot live without it. Is it wise to ask for definite gifts which we desire and need? That is a question of our faith and our humility. If we ask from the level of our own judgment—as if we had all knowledge—it must needs be that many of our petitions will be mistaken. No man in sober second thought would wish God to grant ignorant and foolish requests. That he could only do in judgment, not in mercy. But no prayer and no petition urged in simple faith and humble acquiescence in God's loving will can ever be in vain.—Congregationalist.

Evil Life a Failure.

There is no happiness to an evil life. Malice, hate and envy rob their victims every day. Another's prosperity is a constant challenge to their peace. Judas was a miserable man long before he thought of suicide. His purse grew faster than his money. Things but culminated at his destruction. The black stream of his life had reached its sea. Saul was wretched from the day his eyes were set on David. His thousands were tortured by the tens of thousands that belonged to his rival.—Presbyterian Journal.

A Test of Christianity.

If you wish to know whether you are a Christian inquire of yourself whether, in and for the love of God, you seek to make happy those about you by smiles and pleasant sayings. Are you a comfortable person to live with? Are you pleasant to have about?—Gail Hamilton.

Here Your Cash Will Do Double What It Will Do Elsewhere, Yet You're Welcome to Accommodation, If You Want.

Amos H. Van Horn, Ltd.

43 Years before the people—and we're "celebrating" by offering 43 of the biggest furniture leaders Newark ever knew! Welcome any day, but especially now that it's "anniversary time."

Some of the "43."

10.00 Book-cases	7.25	25.00 Parlor Suits	18.00
13.00 Morris Chairs	9.45	30.00 Bedroom Suits	16.00
12.00 Music Cabinets	7.98	16.00 Side-boards	12.00
4.00 Reed Rockers	2.75	10 00 Extension Tables	6.98
1.50 Smyrna Rugs for	98c	4.00 Enameled Beds	2.98
3.00 Box Seat Dining Chairs	2.25	8.00 Couches for	5.98
4.00 Parlor Tables	2.98	12.00 Dressers for	7.98
11.00 Hall Racks	8.00	9.00 Chiffoniers for	5.89
		11.00 Wardrobe Couches	8.00

2 Big Floors devoted to the Fall Carpets, Rugs, Mattings, Oil Cloths, etc.

The "Portland" Range

The world's leader. First in baking qualities, improvements and economy. Nearly 14,000 homes have the Portland! It's only sold here.

40 other kinds of Ranges just arrived—the finest display ever made. Also Oil Heaters, Pot Stoves, Cylinder and Laundry Stoves.

AMOS H. VAN HORN, Ltd.

Be sure you see "No. 73" and first name "AMOS" before entering our store.

ACCOUNTS OPENED—EASY PAYMENTS

73 MARKET ST., NEWARK, N. J.

Near Plane St., West of Broad St.

All trolleys transfer to our door.

Get Your Groceries at

W. W. DUNN'S

PARK GROCER,

Cor. Duer St. & Lincoln Pl, and be satisfied. Tel. 931.

W. W. Warnock,

THE BAKER,

144 West Front St.,

COMPTON'S OLD STAND.

BREAD, CAKES, PIES, ETC.

Made of the best Materials.

EARLY MORNING DELIVERY.

Ice Cream a Specialty.

Mrs. John Brown

Successor to JOHN BURKE and JONES & CO.,

Cesspools and Vaults Cleaned

FROM $2.00 UPWARDS.

Satisfaction guaranteed. Don't give your order until you consult me. Estimates cheerfully given. Leave orders at J. T. Vail's, North avenue. Postoffice Box 718.

FRANK BURKE, Manager.

E. B. MAYNARD.

NEW SHOP. NEW FURNITURE. BEST SERVICE.

Tonsorial Artist. ALSO CHOICE CIGARS.

141 North Ave., Plainfield N. J.

A. H. ENANDER,

Sanitary Plumbing, Gas Fitting, Steam and Hot Water Heating.

Contractor For Sewer Connections.

210 PARK AVENUE.

TEN EYCK & HARRIS,

—DEALERS IN—

Lehigh Valley Coal.

Office 221 Watchung Ave Branch Office, Frank Rawley's Drug Store, 218 W. Front St. TELEPHONES, 91F.

WM. HAND & SONS,

Moving Vans and Storage Warehouse

FOR FURNITURE, PIANOS, ETC.

136 E. Second St., Plainfield, N. J.

Telephone 1722.

TRUCKMEN AND RIGGERS.

All work will receive prompt attention.

REAL ESTATE AND INSURANCE.

MONEY TO LOAN.

197 North Ave.

Wm. D. Thickstun, John P. Simmons.

Telephone 621.

TRY DOBBINS' NICKEL YARA CIGARS.

228 PARK AVE.

John Johnston.

All the best grades of

COAL

929 South Ave. 'Phone 193

ALEX. LUSARDI,

Foreign and Domestic Fruits, Choice Confectionery, Nuts, Cigars, etc.

211 West Front St., Plainfield, N. J.

MARY BECKER,

(Successor to Geo. Dalli)

VAULTS & CESSPOOLS CLEANED

in City or Borough at the lowest prices.

I have added a new tank and pump and am able to clean your vault or cesspool without soiling your yard. Satisfaction guaranteed.

P. O. Box 323, Plainfield, N. J.

M. R. GILES' MEAT MARKET

Park Ave. and W. Second St.

CHOICE MEATS OF ALL KINDS.

My market is first-class in every respect. FRESH VEGETABLES ALWAYS ON HAND Goods delivered to all parts of the city.

McCullough's STEAM MILL,

21 Sidney Place, North Plainfield.

R. H. McCULLOUGH, Prop.

Sash, blinds, doors, mouldings, scroll sawing turning, etc. Estimates cheerfully furnished.

HOTELS.

HOTEL WALDORF,

EAST FRONT STREET.

HENRY WINDHAM, Prop.

Gottfried Kruger's Extra Beer on draught Imported Wines, Liquors and Cigars. Hote lec commodations and private dining room.

HOTEL KENSINGTON::::

(Licensed)

J. H. Staats, Prop.

107 109, 111 NORTH AVENUE

Everything New and Up to Date.

An Inspection Solicited.

FRANK VAN WINKLE,

129 NORTH AVE.,

Dealer in

Bicycles, Photo Supplies, Kodaks and Cameras.

Bicycles Stored, Cleaned and Repaired.

Developing, Printing and Mounting.

BEST SPECTACLES

$1.00.

Suited to your eyes and fully guaranteed. Money refunded if not satisfactory. Eyes examined without charge.

CARL SILBERT,

15-17 Somerset Street, Plainfield, N. J.

M. ARMSTRONG,

Plumbing & Tinning,

330 Park Avenue.

Telephone 813.

Special price on Spalding Nyack Bicycles

$15.00.

Frucht Cycle and Export Co.

218-224 Park Avenue.

An Ideal Location

Rosedale and Linden Park Cemeteries

LARGEST IN THE STATE

LINDEN, N. J.

Beautiful and Accessible

2 Miles from Elizabeth, 7 Miles from Newark, 14 MILES FROM NEW YORK

On Main Line Pennsylvania Railroad

Why Lots in these Cemeteries commend themselves to Heads of Families and Investors

BECAUSE of the $1,000,000 Trust Fund provided for by the Trustees in each Cemetery, the income from which will keep the properties perpetually beautiful at NO EXPENSE TO LOT OWNERS.

BECAUSE such a guarantee, not found in any other cemetery, assures lot owners that the grounds WILL BE MAINTAINED PERMANENTLY AS BEAUTIFUL PARKS AFTER THE INCOME FROM THE SALE OF LOTS HAS BEEN EXHAUSTED.

LOTS SHOULD BE PURCHASED NOW

BECAUSE MORE ADVANTAGES ARE OFFERED TO LOT BUYERS in a new Modern Park Cemetery than in those established many years and, in most cases, no provision made for perpetual care without extra expense to lot owners. THERE ARE A GREATER NUMBER OF IDEAL LOCATIONS TO SELECT FROM, PRICES OF LOTS ARE ALWAYS LOWER AND TERMS MORE ADVANTAGEOUS.

BECAUSE life is most uncertain and EVERY ONE SHOULD ANTICIPATE THE INEVITABLE BY MAKING A CHOICE NOW OF A FINAL RESTING PLACE.

LOTS WILL PROVE A GOOD INVESTMENT

BECAUSE they are sure to increase in value and can be purchased NOW at the INITIAL, or LOWEST PRICE and upon the most ADVANTAGEOUS TERMS.

BECAUSE the properties are ACCESSIBLE TO 4,000,000 PEOPLE, and considering the RAPID GROWTH OF GREATER NEW YORK and its TRIBUTARY CITIES and TOWNS, it is only a question of a SHORT TIME when LOTS in ROSEDALE and LINDEN PARK will EQUAL IN VALUE those of our MOST NOTED cemeteries.

FOR INFORMATION concerning lots in these beautiful Park Cemeteries, and FREE transportation to prospective lot buyers, apply at once to any LEADING UNDERTAKER or offices of the Associations:

Linden Lodge, Linden, N. J.
87 Broad Street, Elizabeth, N. J.
Prudential Building, Newark, N. J.
768 Bergen Avenue, Jersey City, N. J.
10 West 23d Street, New York City.

L. MORALLER & SON,

WATCHMAKERS AND JEWELERS.

219 Park Avenue.

HOAGLAND'S EXPRESS

Baggage Transfer.

Office 302 Park Ave. TEL. 1224.

MILK DEALERS.

A Word About GOOD MILK.

Your milk is one of the most important of your household purchases.

Come here for the very Highest Quality — Milk that's the Richest and receives the most intelligent and careful attention of any in town.

MARCHANT BROS.,

Plainfield Milk and Cream Company.

191 NORTH AVENUE.

PAINTERS AND DECORATORS.

LET ME ESTIMATE ON YOUR

Painting, Decorating and Papering.

Interior Decorations a Specialty. Full line of Paints, Oils, Varnishes, Wall Papers, Brushes, Etc

J. M. GAHART,

SUCCESSOR TO

N. Y. Painting and Decorating Co.,

Cor. Park Avenue and Second Street.

VALUES INCREASED

Let us enhance the value of your property by giving your house a handsome and durable coat of paint, or by decorating your home.

We do the best work in this direction—and we'd very much like to tell you how little it costs.

JAMES C. HANSEN,

141 East Front St.

I. N. WYCKOFF,

PAINTER and DECORATOR,

441 West Front Street.

Papering a specialty.
First-class work my motto.
Tel. 1383 | Glass Furnished and Glazing done.

IMPORTED WALLPAPERS

English, French and German Makes.

C. CONOVER & CO.

Decorators, Painters & Paperhangers.

115 Elmwood Place. Tel. 226 A.

We call your attention to our fine display of

New Wallpapers.

We can't describe the patterns, but they are new, striking and effective, and with our large assortment we are sure to please.

Paints, Oils and Varnishes

WOOLSTON & BUCKLE,

145 North Avenue.

Allen B. Laing,

— Electrician —

Tel. 1331. 134 North Ave.

Chas. E. Vail,

103 Park Avenue,

Watches, Jewelry and Silverware. Repairing in all its branches.

EYES EXAMINED FREE

Boice, Runyon & Co.,

Park Avenue,

Opp. North Ave., Plainfield, N. J.,

Dealers in

Best Lehigh Coal, Lumber, Mason Materials, &c

Sole Agents N. J. Pulp Plaster

Established 1868.

Picture Frames, Looking Glasses, Artists' Materials. Paintings Cleaned and Restored. Regilding and Repairing. Novelties Suitable for the season.

PHILIP SWAIN,

GILDER AND FRAME MAKER,

317 West Front St.

WOMEN WORKERS.

Odd Ways In Which Some of Them Earn Their Living.

In the old days there were practically only three ways in which a woman might earn her living—by sewing, by teaching and by nursing. Anything else was considered unladylike, and indeed any other occupation was not likely to be open to women. Now all is changed, and we keep hearing of new ways by which woman can earn her daily bread.

For instance, in Berlin (just think of it, that most un-new womanly city!) women sign painters are no novelty. There is a regular school for them. They learn how to use the brush and how to mix paints. Gymnastic training is carefully practiced before they are allowed to ascend the scaffolding, so that they may not lose their nerve

ADVERTISEMENT SUGGESTIONS.

in standing on the ladder. They wear the gray linen frock and cap which are the house painter's badge as well as his defense against paint.

A Minneapolis woman has constituted herself a traveling librarian, organizing and cataloguing libraries wherever she finds occasion. Of course to do this work one must have a regular library training, a thorough knowledge of bookkeeping and ability to read French and German.

Entertainment catering is another branch in which several clever girls are engaged. It is a calling particularly suited to girls of good education and social standing. When the busy hostess wishes to give an entertainment she calls in one of these young women, who takes all responsibility from the shoulders of her employer. She superintends the making out of the programme, if any; the menus and the order in which any diversions shall appear. She is an expert on table decorations and can plan novel figures for a cotillon.

A very profitable occupation is that of designer of advertisements. With a certain cereal or article of commerce in mind, the clever girl writes a line or two or a verse. She accompanies this with the suggestion for a picture and takes it to the advertising manager of the firm to which the article belongs. If the idea is a good one she is well paid for it and is probably asked to submit more of her ideas. Indeed, the successful planning of advertisements is something which pays far more than the higher forms of art.

But it is the French women who have the strangest modes of earning their daily bread. Snails are raised in great quantities in the gardens around Paris and Bordeaux, as they are considered dainties on the Paris bills of fare. A woman on the outskirts of Paris, by name Mlle. Blanche, provides the zoological garden with ants' eggs. So bitten is she by her stock that her skin has assumed a leather like texture, and bites do not worry her any longer, for she lives and sleeps among her sacks of ants! BEATRICE MILLER.

AN ALCOVE BEDROOM.

Combination Bedroom and Sitting Room Which Is Popular.

In a small house or where each member of the family desires a "den" as well as a sleeping room the arrangement depicted in the illustration will be found a good idea.

FOR A SMALL HOUSE.

The bed, washstand, etc., are in a small alcove which may be curtained off during the day. The rest of the large apartment is furnished after the fashion of a sitting room and filled with the bric-a-brac, books, etc., of the owner.

The paper of the room in the picture is an empire pattern, green and white. The woodwork is white, but the furniture is mahogany inlaid with a light tracing. The washstand is fitted with green and white china. The old fashioned dressing stand is worthy of notice on account of its quaint lines.

The sitting room section is furnished with green or pale yellow coverings, including the chairs. The pictures are surrounded by narrow dark green frames, and the floor is covered with a dark green carpet. R. DE LA BAUME.

Blanche O'Halloran
A CUBAN REMEMBRANCE

By R. M. WOOLLEY.

"'May I ask what the gentleman desires? Perhaps I may be of some service to you as an interpreter?'

"Need I say who she was? My breath then seemed to leave me as in death. How surprised I was to find one who could speak my language and so perfectly; need I say how happy I was to find her a girl, and how thoughtful I was when I perceived that she was approaching womanhood. The round, full hips disclosed this secret and when I gazed into those lustrous southern eyes there was the light of womanhood and not that of childhood there. The raven black curls fell in abundant locks about the shapely shoulders and were tied fast against the oval, well-colored face by streamers from t' broad Panama she wore.

"This attractive little woman was Blanche O'Halloran as she informed me with true Yankee simplicity; the only daughter of Stephen O'Halloran, who had gone from an American medical college to practice in Cuba. The mother was a Cuban belle but I knew that dear before you told me. Then you brought your mother to camp to visit me; I thought she must be your sister so much alike did you seem. We sat late into the moonlit night, just outside Lee's tent, listening to the tales of love and war he told in his inimitable way.

"Then you remember the ball in the Tribunal with all the senoritas of Guines there? Ah, such an array of beauty I never hope to see again! I stood embarrassed in one corner because I knew not enough Spanish to ask one to dance with me. But you came to my relief, cavalier like, at the first opportunity by sending your servant to offer your partnership. How sweet of you and how happy you made me. I was the happiest man in christendom just then. We danced and I saw the lovelight in your eyes, but perhaps you have now forgotten the overgrown lieutenant who was once an aid to Lee? I hope not for I have remembered you constantly and with a hope that I trust may be realized some day.

"In closing I have but to ask that you in your gracious way will deem these incoherent ramblings worthy reply; just two or three lines will suffice in which to say you remember me, and that I have not mistaken the understanding between us at that time of war, pestilence and love-making, and I shall be happy in my days of waiting, Blanche, for you."

Long days of impatience followed the mailing of this letter, which was posted about the same time as the one to Dorothy, in which he had taken occasion to ask release from the engagement, yet, in closing he had whimsically hoped she would some day come to the Philippines to be his wife. Most men, while in love, are inconsistent, and Murray was no exception.

He waited for three months with considerable fortitude before he commenced to expect a reply and his anxiety was manifest only on arrival of the mail by pack train. The soldiers, to the man, never failed to get a letter; but there were none for Capt. Murray—that is none from New York or Cuba—and all others didn't count.

The captain finally gave up all hope of hearing from Dorothy and said with remorse that she had accepted his terms; perhaps that very thing was what she had wished and even longed for. Then the captain's thoughts turned to the little southern beauty in the far-off Antilles and he wondered what her answer would be. Surely the senorita would not fail him? Senoritas didn't receive offers of marriage every day from Americans and especially popular captains in the army.

In his dreams he could see a dainty perfumed envelope bearing the Cuban postmark, and containing an endearing letter, perhaps in Spanish, for that was the native language of the senorita despite her English education and the nativity of her sire. In this letter she would tell him how grateful she was for his recollections, his admiration and his love. But then folks say that dreams are always the opposite when produced in reality. Anyway two letters, both addressed in refined, feminine hands, arrived for Capt. Murray just four months from the day his letters were mailed.

One was from New York and the other was from Cuba.

Murray's face was lighted with the light of joy, yet his hands trembled as he studied either envelope critically before deciding which to open first. Evil forebodings haunted him. Undoubtedly the one from New York brought bad news and it might be distasteful to the extreme, while the other must be full of love and tender feeling. He decided to stimulate his courage by reading first the missile from the fair one of the south seas and he tried hard to assure himself that after all Blanche O'Halloran's letter was the one dearest to him.

The ragged end of an envelope fell fluttering to the floor and the captain commenced to read.

From the complicated net woven by the wrinkles on his clouded brow there must have been something unpleasant in the very beginning. However, this supposition proved erroneous as he read aloud somewhat slowly. The letter was written in Spanish as had been expected and the captain was translating as he proceeded:

"My Dear Captain," the letter ran. "I have the goodness to make reply to your very happy letter and to thank you for the compliments you pay me therein; I, who am so inferior to an American, being a miserable half-breed born and reared in my dear but primitive old Cuba. True I can claim some advantage in the education New York gave me but still I have the instinct of my mother's people.

"How my heart fluttered and leapt at your endearing words and it made me think of all the pretty things you whispered into my ears that night at the ball. You seemed so different, so superior to the Cuban caballeros who were my suitors from childhood, and my heart went out to you. I loved you only as a southern woman can love and even hoped you would marry me; marry me and make me a woman of the grand country from which you come. But what a foolish child I was to cherish such hope for my poor heart was doomed to suffer and despair because you soon went away; you went away and I lost my lover, my knight, my cavalier. You rode away as jauntily as you had ridden into my life.

"Dreary days came and went and no letters arrived for the little sad-hearted Cuban girl, although the valiant captain said he would write often. Oh, how I loved his big, broad shoulders, his manly face and chivalrous manners. And now, at last, the captain writes me that he loves me and I am humble and glad, I am happy. I have conquered and it is the captain's turn to long and pine for letters that will never come and for a love that will never be given into his fickle keeping, and the halcyon life that will be denied him—for the captain says for the second time that he loves the little Cuban senorita with whom he used to amuse himself, but who is no more a senorita, being now a stately Senora La Palma, the beloved wife of Senor Pardo la Palma, a scion of the foremost family in all Cuba; a family that is destined to rule the republic when we shall have made it, like America, the land of the free and the home of the brave.

"So you see that the artful, though unruly captain, must not write too often because Senor La Palma loves me and says he will be jealous."

Murray tilted his chair far back on its rear legs, closed his eyes and gasped for breath. How different; how vastly different was the letter he expected to be full of love and tender feelings. He concluded forthwith that he was no adept in the art of making love and winning hearts. He seemed a sad failure. His last resort for connubial bliss had escaped him like a prisoner escapes a sleeping sentinel. His heart was sore and his prospects for a bachelor's life good. It seemed love and love-making required more attention than military administration, tactics, international law, etc., in which he was so apt, as a consequence of faithful pur-

(CONTINUED)

THE CAPTAIN'S ANGER AROSE AND HE GRITTED HIS WHITE TEETH FITFULLY AS HE TORE OPEN THE SECOND ENVELOPE.

DRESSED CHICKENS.

There is nothing quite as good for dinner as Chicken, is there? It is something of which we never tire. A tender, juicy fowl, nicely browned and a hungry man—well, they instantly become one. We pride ourselves on our Dressed Chickens. We would like to have your meat trade also, and we think a nice plump fowl would be a good introduction. Seafood very fine and prices right. Saturday Special Sale.

FRED ENDRESS,
231-235 West Front Street,
Branch 218 Muhlenberg place

PRESS WANT ADS PAY

PENNSYLVANIA RAILROAD.

The Standard Railroad of America.

PROTECTED THROUGHOUT BY THE ELECTRIC AUTOMATIC BLOCK SIGNAL SYSTEM.

On and After Sept. 21, 1903.

Trains will leave Elizabeth as follows:

f 2 35 a m—Fast Line daily, with Pullman Vestibule Parlor Cars, for Pittsburg and Cleveland, Northern and Eastern Pennsylvania.

f 8 37 p m—Western Express, daily, with Vestibule Sleeping Cars and Dining Car, for Pittsburg and Chicago, for Toledo, except Saturday.

f 5 07 p m—Pacific Express, daily, with Pullman Vestibule Sleeping Cars, for Pittsburg and Chicago, daily, for Knoxville, via Shenandoah Valley Route, for Cleveland, except Saturday.

Seaboard Air Line Express, 1 37 p m daily.

FOR BALTIMORE, WASHINGTON AND THE SOUTH—1 00, 3 26, 9 07, 10 06 a m, 1 37, 10 05 p m. On Sunday at 1 00, 9 07, 10 06 a m, 1 37, and 10 07 p m.

FOR NEWARK AND NEW YORK—2 08, 5 12, 5 48, 6 12, 6 35, 6 55, 7 07, 7 45, 8 04, 8 07, 8 16, 8 20, 8 25, 8 43, 8 56, 9 17, 9 23, 9 47, 10 17, 10 47, 10 56, 11 08, a m, 12 02, 1 04, 1 55, 2 20, 3 27, 3 45, 4 41, 4 52, 5 38, 5 59, 6 37, 6 45, 6 52, 7 02, 7 21, 7 56, 8 17, 9 10, 10 11, 10 47, 11 14, 11 56 p m. Sundays, 2 08, 5 12, 7 54, 8 26, 9 20, 9 51, 10 18, 10 37, 10 52, a m, 12 43, 1 23, 2 43, 3 44, 4 52, 5 54, 7 02, 7 39, 7 58, 8 30, 9 06, 10 16, 11 06, 11 56 p m. For New York only, 6 22, 6 30, 6 16, 8 51, 11 47 a m, 2 43 6 26, 8 49, 4 56, 5 45, 8 54, 9 45 p m week days. 6 26, 6 30, a m, 12 33, 2 30, 5 45, 9 45, p m, Sundays.

FOR PHILADELPHIA—1 00, 6 46, 8 06, 8 26, 9 07, 9 26, 10 06, 11 40 a m, 12 40, 1 37, 2 04, 3 26, 6 37, 7 05, 7 44, 8 37, 10 06 p m. Sundays, 1 00, 6 51, 9 07, 10 06, 10 40 a m, 1 37, 5 05, 6 37, 7 44, 8 37, and 10 07 p m.

FOR ATLANTIC CITY—Through Vestibuled Express Trains, Buffet Parlor Cars, Passenger Coach, and Combined Coach, 10 00 a m, and 3 26 p m week-days. Express 1 00 a m, and 12 40 p m, week-days. Sundays, 1 00, 6 51 and 8 26 (Through Vestibuled Train, Pullman Parlor, Dining and Smoking Cars and wide Vestibule Coaches) a m.

FOR ATLANTIC CITY—Via Delaware River Bridge Route, 1,00 and 12 40 p m week days, 1 00 and 6 51 a m Sundays.

FOR CAPE MAY—Express, 1 00 night, daily, 1 37 p m week days.

For Lake Placid (Through Sleeping Car), 5 45 p m, Mondays, Wednesdays and Fridays.

FOR RAHWAY—1 00, 6 40, 6 46, 7 10, 8 06, 9 00, 9 07, 9 46, 11 14, 11 40 a m, 12 56, 1 12, 2 04, 3 11, 3 46, 4 38, 4 53, 5 09, 5 20, 5 36, 5 47, 6 56, 8 06, 8 12, 8 19, 8 27, 8 45, 9 56, 11 02, 11 47 p m, and 12 33 night, week-days. Sundays, 1 00, 6 51, 8 43, 9 46, 10 25, 10 40 and 11 44 a m, 12 50, 1 50, 3 47, 5 04, 5 43, 6 19, 6 40, 7 06, 7 37, 7 44, 8 14, 8 47, 9 13, 10 15, 11 00 and 11 46 p m.

FOR NEW BRUNSWICK—1 00, 6 46, 7 10, 8 06, 9 07, 9 46, 11 14, a m, 12 56, 3 11, 4 53, 5 47, 6 13, 7 20, 9 54 p m, and 12 33 night, week-days. Sundays, 10 25, 11 44 a m, 5 40 and 10 15 p m. For Perth Amboy only, 17 38 p m week-days.

FOR EAST MILLSTONE—7 10 a m, 12 40 and 5 36 p m week-days.

FOR TRENTON—1 00, 6 46, 7 10, 8 06, 8 26, 9 07, 9 26, 10 06, 11 40 a m, 12 40, 1 37, 2 04, 3 26, 6 37, 7 05, 7 44, 8 37, 10 06 p m. Sundays, 1 00, 6 51, 9 07, 10 06, 11 40 a m, 12 40, 1 37, 2 04, 3 26, 6 37, 7 44, 8 37, 10 07 p m.

FOR LAMBERTVILLE, PHILLIPSBURG, MANUNKA CHUNK AND STROUDSBURG, VIA TRENTON—6 46, 8 06, 10 06 a m, 3 26 and 6 37 p m, 6 51 a m and 6 37 p m Sunday.

FOR FLEMINGTON—6 46 and 11 40 a m and 3 26 p m.

FOR JAMESBURG VIA MONMOUTH JUNCTION—3 06 a m, 2 04, 4 26 p m week-days.

FOR FREEHOLD VIA MONMOUTH JUNCTION—3 06 a m, 12 40, 4 26 p m week-days. Sundays, 9 07 a m.

FOR LONG BRANCH, ASBURY PARK, OCEAN GROVE, AND POINTS ON NEW YORK AND LONG BRANCH R. R., 9 23, a m, 12 56, 3 04, 5 43 and 7 26 p m week-days. Sundays, 10 25, a m and 5 40 p m. Stop at Interlaken for Asbury Park and Ocean Grove on Sundays.

FOR BROOKLYN, N. Y.—All through trains connect at Jersey City with boats of Pennsylvania Annex, affording direct transfer to and from Fulton street, avoiding double ferriage and journey across New York City.

LEAVE NEW YORK FOR ELIZABETH—From West Twenty-third Street Station, 6 05, 6 25, 7 25, 8 10, 9 25, 9 55, 10 25, 10 55, 11 55 a m, 12 10, 12 25, 12 55, 1 25, 2 25, 2 55, 3 55, 4 25, 4 55, 5 10, 5 25, 5 40, 5 55, 6 10, 6 25, 6 55, 7 25, 8 10, 8 55, 9 25, 9 55, 10 55, 11 45 and 12 10 night. Sundays—6 05, 7 55, 8 55, 9 25, 9 55, 10 55, 11 55 a m, 12 55, 1 55, 2 25, 2 55, 3 25, 4 25, 4 55, 5 10, 5 40, 6 10, 6 40, 6 55, 7 25, 8 25, 9 25, 9 55, 10 55 p m, and 12 10 night.

"f" Stops on notice to Agent or on signal.

For time from Desbrosses and Cortlandt streets consult local time-tables to be procured from agents.

W. W. ATTERBURY, Gen'l M'g'r. J. R. WOOD, Pass. Traffic M'g'r.
GEO. W. BOYD, General Passenger Agent.

T. M. INGRAHAM,
SCAVENGER
VAULTS AND CESSPOOLS CLEANED DAY OR NIGHT.
Good work at reasonable prices.
Satisfaction Guaranteed.
P. O Box 635. Plainfield, N. J.

Reading System
New Jersey Central.

Stations in New York foot of Liberty, and South Ferry, Whitehall Streets.

TIMETABLE IN EFFECT SEPT. 21, 1903.

For New York—2 17, 5 27, 5 55, 6 08, 6 20, 6 37, 7 05, 7 25, 7 47, 7 55, 8 07, 8 17, 8 30, 8 54, 9 05, 9 17, 9 30, 9 38, 11 25 a. m., 12 09, 12 44, 1 12, 2 22, 2 37, 3 40, 3 44, 4 17, 4 47, 5 45, 5 58, 6 22, 6 32, 7 02, 7 30, 8 30, 9 40, 10 17, 11 20 p.m. Sunday—2 17, 5 27, 5 55, 7 41, 8 07, 8 58, 9 32, 10 08, 11 10 a. m., 12 09 m., 12 58, 1 48, 2 40, 3 17, 3 30, 5 41, 6 45, 8 02, 8 12, 8 30, 9 42, 9 58, 10 22 p. m.

For Newark—5 38, 6 20, 7 05, 8 07, 7 25, 8 11, 8 54, 7 45, 8 46, 8 30, 9 37, 11 25 a. m., 1 18, 2 21, 3 40, 3 44, 5 45, 6 58, 4 17, 4 47, 6 22, 6 32, 7 02, 7 30, 8 30, 9 40, 10 17, 11 20 p.m. Sunday—3 17, 5 27, 5 55, 7 41, 8 07, 8 58, 9 32, 10 08, 11 10 a. m., 12 09 m., 12 58, 1 48, 2 40, 3 17, 3 30, 5 41, 6 45, 8 02, 8 12, 8 30, 9 42, 9 58, 10 22 p. m.

For Somerville—5 38, 7 12, 8 21, 9 26, 9 54, 11 09 a. m., 1 01, 3 06, 3 11, 3 32, 3 44, 4 58, 5 03, 5 29, 5 57, 6 04, 6 19, 6 41, 7 12, 7 36, 8 06, 8 22, 9 37, 10 22, 11 26 p. m., 12 59 night. Sunday—5 45, 8 42, 11 14 a. m., 2 06, 3 40, 5 37, 6 25, 8 30, 10 15, 11 18, 11 35 p.m.

For Flemington—7 12, 11 09 a. m., 2 11, 5 29, 6 19 p. m. Sundays—5 42 a. m., 5 37 p. m.

For Phillipsburg and Easton—5 25, 8 21, 9 54 a. m., 2 11, 5 29, 6 41 p. m. Sunday—5 45 a. m., 2 06, 6 25 p. m.

For Bethlehem, Allentown and Mauch Chunk—5 25, 9 54 a. m., 2 11, 5 29 p. m. Sundays—5 45 a. m., 2 06, 6 25 p. m.

For Wilkesbarre and Scranton—5 25, 9 54 a. m; 5 43 p m. Sundays—5 45 a. m., 2 06 p m.

For Long Branch and Ocean Grove, etc—8 11, 11 25 a m, 1 18, 3 44, 4 47, 6 22, 11 26 (Mondays excepted) p m. Sunday (except Ocean Grove)—8 55, a m, 3 30 p m.

For Lakewood, Toms River and Barnegat—8 11 a m, 1 18 3 44 p m. Sundays—8 55 a m.

For Atlantic City—8 45 a m, 2 49 p m.

For Philadelphia—5 17, 7 44, 8 38, 9 14, 9 44, 10 44, 11 14, 11 44 a m, 12 46, 1 02, 2 12* 3 44, 5 29* 7 34*, 8 21, 9 37* p m, 1 17 night. Sunday—5 17, 5 45, 9 55, 11 14 a m, 2 45, 4 55, 5 37*, 6 26*, 9 47 p m, 1 17 night.

For Trenton—5 17, 5 25, 7 12, 7 44, 8 38, 9 44, 10 44, 11 44 a m, 12 46, 1 01, 1 39, 3 44, 5 29*, 7 34*, 8 21, 9 37* p m, 1 17 night Sunday—5 17, 5 45, 9 55, 11 14 a m, 1 39, 2 45, 4 55, 5 37*, 6 26*, 9 47 p m, 1 17 night.

For Reading and Harrisburg—5 17, 5 25 8 38, 9 54, (10 44, 11 44 Reading only), a m, 2 11, (5 43 through train), 1 17 night. Sundays—5 17 a m, 2 06, 5 37, 6 35 p m, 1 17 night.

For Pottsville, Sunbury and Williamsport—5 17, 5 25, 9 54 a m, 2 11 8 21 p. m., 1 17 night. Sundays—5 17 a m, 7 05 p m, 1 17 night.

For Baltimore and Washington—5 14, 11 14 a m, 1 39, *2 11, 4 18 (Parlor cars only, Royal Limited), *5 20, 7 3* p m, 1 17 night. Sundays—1 39, 11 14 a m, 2 45, 5 37*, 6 35* p m, 1 17 night.

*Change cars at Bound Brook.

W. G. BESLER, Vice Pres. & Gen. Man'gr.
C. M. BURT, Gen. Pass. Agent.

Lehigh Valley Railroad.

Time Table in Effect May 17, 1903.

LEAVE SOUTH PLAINFIELD, N. J.

8:21 a.m. daily (except Sunday) local to Mauch Chunk.

9:03 a. m. daily for Easton, Wilkes-Barre, Rochester, Buffalo and principal intermediate stations, connects at Depew Junction for Niagara Falls and Suspension Bridge.

1:07 p. m. daily local for Easton, Mauch Chunk, Hazleton, Pottsville and Shenandoah.

4:58 p. m. daily (except Sunday) "Wilkes-Barre and Scranton Express" Solid vestibule train to Wilkes-Barre, Through Parlor Car via D. & H. R. to Scranton and Carbondale.

6:21 p. m. daily (except Sunday) local to Easton.

6:40 p. m. daily solid vestibule train to Buffalo, Toronto and Chicago and principal intermediate stations except Rochester

FRANK BOWLEY, City Ticket Agent, 218 West Front Street, Plainfield, N. J. Telephone 112-B.

Arrival and Departure of Mails

PLAINFIELD POSTOFFICE.

Office opens 7 a. m., closes 7 p. m. On Saturday's close half hour later.

NEW YORK MAILS.

Arrive—7:30, 9:40, 11:30 a. m.; 2:30, 4:30, 6:30 p.m.
Close—7:30, 9:30 a. m.; 1:30, 3:15, 6:30, 7:15 p. m.

SOMERVILLE and EASTON.

Arrive—9:40 a. m.; 2:15 and 7:00 p. m.
Close—7:30 a. m.; 1:45 and 4:00 p. m.

ELIZABETH—Direct.

Close—1:00 p. m.

PENNSYLVANIA—West of Easton

Close 12:35 p. m.

NEWARK—Direct.

Arrive—9:40 a. m.; 2:30, 6:30 p. m.
Close—7:30 a. m.; 1:00, 3:15 and 6:30 p. m.

PHILADELPHIA—Direct.

Arrive—7:30, 9:40, 11:30 a. m.; 2:30 and 7:00 p. m.
Close—7:30 and 9:30 a.m.; 12:35, 4:30 and 7:15 p.m.
Through fast mail for West and South close 4:30 and 8:45 p. m.
Through fast mail for East, close 1:00 and 8:45 p. m.

WATCHUNG, WARRENVILLE & GALLIA (Mt. Bethel.)

Arrive—1:30 p. m Close—9:30 a. m.

SUNDAY MAILS.

Office open from 9:30 to 10:30 a. m.
Mail closes at 6:15 p. m.

. . . BIRD, P. M.

STONE
AT
Bartle's Stone Yard

Yard: Corner Church and Second Streets.

Cut Stone, Building Stone—all kinds.

FLAGGING AND CURB STONE.

Have some 18-inch and 2 and 3-ft. walk very cheap. Leave orders for your foundation and cesspool stone with us.

Typewriters.

Rentals and Repairs

Typewriter Supplies for all machines.

JAMES A. STAFFORD,
Tel. 2322. Plainfield.

WILLIAM H. KIRCH,
Carpenter and Builder,
66 Duer St.
Estimates cheerfully given.
Jobbing promptly attended to.
TEL. NO. 2021.

JOHN WIRTH
(Successor to Henry Liefke.)
Bakery & Confectionery
201-203 West Front St.
Tel. No. 222.
All Orders Delivered at Short Notice.

H. Eggerding,
121 Park Ave., Manufacturer of the celebrated
C. O. D. CIGAR.
The best 5c. cigar in the State, and made on the premises from the finest Havanas. Clear Havana cigars a specialty. A large assortment of the choicest brands of domestic cigars.

AUDSLEY'S ART STORE.
Maurice A. Audsley, Manager
No. 139 East Front Street.
Fine Portraits and Enlargements.
Pictures and Artists' Materials.
Artistic Framing a Specialty
VISITORS ALWAYS WELCOME.

SMALLEY BROS.,
147 North Avenue,
Butchers.
Everything usually found in a first-class market.
Roasting & Broiling Chickens Specialty
Jersey Pork and Sausage.
Chicken Livers & Hearts Always on Hand.
Orders called for and delivered.
Telephone 83 A

LADIES DRESSING—
Knife-Pleating or Pinking
done will please leave their orders at No. 22 Duer street and it will receive prompt attention.
MRS. FORCH.

NEED MONEY?

MONEY MONEY

We'll loan you from $10 to $300 immediately.

BORROW HERE.

There's no delay—no "red" tape. We take

FURNITURE,

pianos, etc., as security—let you keep the goods, too.

Positively No Publicity

of any kind. Our rates are the VERY LOWEST. You can pay us back in little installments to suit you.

If you cannot call, write, and we'll send our representative to you.

We make loans in PLAINFIELD and all suburban towns.

Mutual Loan & Investment Co.,
118 Market St., Newark.
New Wood Bldg. Rooms 24-25, 2d floor.

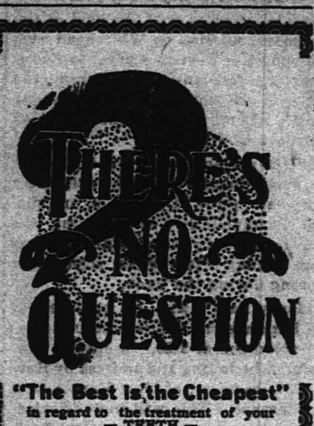

"The Best Is the Cheapest"
in regard to the treatment of your
— TEETH —
Our experience as dentists, also our methods and prices are worthy of your consideration.
DRS. LEONARD,
104 E. Front St., Plainfield.

LIEFKE & LAING,
Insurance and Real Estate
No. 146 Park Ave.
Real Estate Appraised. Properties Sold and Rented. Loans Negotiated tf

J. C. Pope & Co.,
INSURANCE AGENTS.
110 East Front St., Plainfield, N. J.

HERMAN HANSEN,
CARPENTER AND BUILDER,
21 Regent Street.
Tel. 2542.

50 YEARS' EXPERIENCE
PATENTS
TRADE MARKS
DESIGNS
COPYRIGHTS &C.
Anyone sending a sketch and description may quickly ascertain our opinion free whether an invention is probably patentable. Communications strictly confidential. Handbook on Patents sent free. Oldest agency for securing patents.
Patents taken through Munn & Co. receive special notice, without charge, in the
Scientific American.
A handsomely illustrated weekly. Largest circulation of any scientific journal. Terms, $3 a year; four months, $1. Sold by all newsdealers.
MUNN & Co. 361 Broadway, New York
Branch Office, 625 F St., Washington, D. C.

FOWLER'S,
The Manufacturing Confectioner.
Pure Home-made Candies, Chocolates and Bon-Bons Fresh Daily. Hot and Cold Drinks of All Kinds. Ice Cream and Water Ices. Orders delivered promptly.
Tel. 1005. 131 E. Front St.

S. HIRSCH,
The New York Ladies' Tailor & Furrier
432 Watchung Avenue.
I have opened the season of the Fall of 1903 with a full line of imported French Models. I invite the ladies of Plainfield to examine my models before giving their order. Tel. 2403

CHIRON OINTMENT
CURES PILES SKIN DISEASES AND RELIEVES CONSTIPATION
GUARANTEED TO CURE OR MONEY REFUNDED
At druggists or direct. Samples for the asking.
THE CHIRON COMPANY, Plainfield, N. J.

Keep Your Eye On Us
We have in stock all the latest new and rare Flowering Shrubs, Rose Bushes, Vines and Hedge Plants. Shade Trees, large and small. Fruit Trees and Bushes, Evergreens and Canada Unleached Hardwood Ashes.
Belleview Avenue Nursery Co.
Off Park Avenue, near Hillside Cemetery.
TELEPHONE CALL, 2171.

DRUGGISTS.

YES!
We will send you
A Bottle or Case
OF
WATCHUNG WATER.
Tel. 756.
Powers' Somerset Pharmacy.

Keep your skin smooth and soft by using
SCHREINER'S
WITCH HAZEL SOAP.
Makes good lather with hard water.
10c a cake. 3 for 25c.
SCHREINER'S
Pharmacy,
Cor. Park Avenue and Second Street.
Telephone 671.
LOWNEY'S CANDIES.

SODA
With Fruit Syrups
Second to None.
MALLINSON'S
LIBERTY AND FOURTH STS.
Cigars are one of my specialties

Fruited Ice Cream.
Pure, rich ice cream, our own make, with fruit dressing. The most delicious and satisfying combination. Try this dish at our fountain.
DUDLEY S. MILLER, Druggist.
Cor. Park Ave. and Fourth Street.
Tel. No. 203. Prompt Delivery.

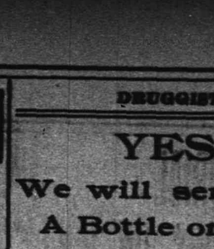

Are You a Plunger?
There is certainly a great deal of pleasure in your bath, providing you use Nagle's Violet Ammonia, and Demulcent Cream of Witch Hazel Soap, which are necessary articles to make up and beautify the skin. Use Nagle's only, made of purest materials.
C. M. NAGLE'S
PRESCRIPTION PHARMACY,
West Front and Grove Streets,
Tel. 77a. Plainfield.

Hodges Pharmacy.
Reliable goods in all Departments.
Agency for Belle Mead Sweets.
Tel. 210 A. Y.M.C.A. Building.

MONEY.
New Jersey Loan Co.,
740 Broad Street, Opposite Postoffice,
NEWARK, N. J.
BRANCH OFFICE:
First National Bank Building,
111-113 E. Front St., Plainfield, N. J.
Room 3. Second Floor.
Loans on Furniture, Pianos, Organs, Horses, Wagons, Etc.,
WITHOUT DELAY.
Allowing you to pay us back in payments to suit your convenience.
OUR BUSINESS IS CONFIDENTIAL
and as the security is left in your possession your friends need not know about it.
OUR OFFICES ARE PRIVATE
and we will be pleased to explain our rates, as we are anxious to get them before the public knowing they are the cheapest in the State.

J. W. VAN SICKLE,
120 North Ave., Plainfield, N. J.
Fresh & Salted Meats
Game in Season. Philadelphia Scrapple.
Orders called for and delivered promptly.
Telephone No. 631 a.

TELEPHONE
No. 2514
WATCHUNG
SPRINGS.

Henry J. Wierenga,
Expressman and Truckman.
All kinds of Express and Trucking business promptly attended to.
Leave your orders at store of Joseph Sattels, Piano and Organs, No. 108 North Avenue, and the same will receive immediate attention.

EXPERT
WATCH REPAIRING
At DOANE'S,
113 PARK AVE.

NO FAMINE, SAYS WILSON.

Secretary of Agriculture Reports an Abundance of Farm Products.

WASHINGTON, Sept. 24.—Secretary Wilson of the agricultural department returned to Washington last night from Ogden, Utah, where he delivered a speech before the irrigation congress. His journey both ways took him through the heart of the corn belt, and on arriving here he said:

"The corn crop, owing to the peculiarity of the season, was late and light. Heavy floods destroyed it on bottom lands to a great extent. Continued rains throughout June and July saturated the level lands and retarded the growth of corn. The frost has injured in streaks. Through central Iowa perhaps one-quarter of the crop has been touched by the freeze, but what has not been affected by frost is ripening rapidly with this fine weather. Iowa, for instance, will not have as many bushels as last year, but will produce more No. 2 corn than last year. There will be plenty of corn in the country, because feeding was very extensive last year, as the corn was of such a character that it had to be fed. Feeding last year was unprofitable. Very many feeders lost money; therefore they will feed less this year.

"A very heavy hay crop was secured this season, and pastures have been and still are in excellent condition.

"As to wheat, thrashing has been delayed by rainy weather. If the present good weather continues it will progress rapidly. In considering the wheat crop we must take ... all the wheat growing countries. We are getting into telegraph relationship with most of the European countries, so as to be able to estimate the world's crop more closely than has heretofore been done. Taking our farm products as a whole, there is an abundance in the land."

Blaze In Mountain Tunnel Increasing.

BRISTOL, Tenn., Sept. 24.—From an authoritative source it is learned that the Norfolk and Western railroad is contemplating laying a track around the mountain through which the Cralgen tunnel extends and which is now burning. It was discovered this week that two veins of coal which were struck when the tunnel was being made had caught fire, and every effort of the railroad to extinguish the blaze has been in vain. Over 900 men are now employed at the tunnel, which is about 1,000 feet long. Both of its ends have been stopped up securely and an air shaft run into the top of the mountain in an effort to smother the blaze. Water is being pumped into the cavity, and it was thought that in this manner the blaze would finally be reached and quenched. But the fire still rages, and each day apparently adds to its volume. To lay the track around the mountain, it is said, will involve an expenditure of $500,000.

Filipino Troops For St. Louis.

WASHINGTON, Sept. 24.—Under instructions from the adjutant general of the army a provisional battalion of Philippine scouts, composed of the Fourth company Macabebes, the Twenty-fourth Ilocanos, Thirtieth Tagalogs and Forty-seventh Visayans, will be organized for duty at the St. Louis exposition. Before coming to the United States these companies will be mobilized at Calocan, province of Rizal, for the purpose of drill and instruction.

Ten Thousand Dollars For Missions.

NAUGATUCK, Conn., Sept. 24.—By the will of the late Bronson B. Tuttle, which disposes of an estate of about $3,000,000, the sum of $10,000 is bequeathed to the American Missionary association of New York. Several other charitable bequests are made, the remainder of the estate going to relatives.

FINANCIAL AND COMMERCIAL.

Closing Stock Quotations.

Money on call nominally at 2½@2¾ per cent. Prime mercantile paper, 3½@4½ per cent. Exchange, $4,873.9; balances, $1,031.31. Closing prices:

Am. Cotton...	41¾	N. Y. Central...	136
Anchison...	64¾	Nort. & West...	69
B. & O...	77¾	Penn. R. R...	128
Brooklyn R. T.	83¾	Reading ...	49½
C., C., C. & St. L.	99	Rock Island	29¾
Ches. & Ohio...	49¾	St. Paul ...	137½
Chi. & Northw.	194½	Southern Pac...	41½
Erie...	25¾	Southern Ry....	19½
Gen. Electric...	160¾	South. Ry. pf....	52
Illinois Cen....	122¾	Sugar ...	112
Lackawanna....	223	Texas Pacific ...	20
Louis. & Nash..	101	Union Pacific ...	77½
Manhattan....	132	U. S. Steel....	17½
Metropolitan....	111¼	U. S. Steel pf...	67½
Mo. Pac....	83¾	West. Union ...	82

New York Markets.

FLOUR—Dull and irregular; Minnesota patents, $4.70@4.90; winter straights, $3.75@3.90; winter extras, $2.90@3.25; winter patents, $3.90@4.30.

WHEAT—Opened steadier on the cash advance, but encountered liberal selling by foreigners and others; December, 84@84 12-16c.; May, 84 15-16@85¼c.

RYE—Easy; state and Jersey, 57@58½c.; No. 2 western, 61½c., f. o. b., afloat.

CORN—Advanced on low temperatures west and fears of frost; December, 52½@53c.; May, 52¾@53¾c.

OATS—Nominal; track, white, state, 46@46c.; track, white, western, 45@46c.

PORK—Quiet; mess, $15@16; family, $18.00@19.

LARD—Quiet; prime western steam, 9.75c.

BUTTER—Steady; state dairy, 15@20c.; extra creamery, 21½c.

CHEESE—Firm; state, full cream, fancy, small, colored, 11¼c.; large, colored, 11¼c.; small, white, 11¼c.; large, white, 11¼c.

EGGS—Irregular; state and Pennsylvania fancy mixed, 24@25c.; state and Pennsylvania seconds to firsts, 20@22c.; western extras, 24c.

SUGAR—Raw firm; fair refining, 3½c.; centrifugal, 96 test, 3 7/8@3 15-16c.; refined firm; crushed, 5.60c.; powdered, 5c.

TURPENTINE—Quiet at 59½@60c.

MOLASSES—Firm; New Orleans, 39@42c.

RICE—Firm; domestic, 4¼@6¼c.; Japan, 5¼@6c.

TALLOW—Steady; city, 5c.; country, 4¾@5¼c.

HAY—Easy; shipping, 60@65c.; good to choice, 85@90c.

Live Stock Market.

CATTLE—Market slow; choice, $5.30@5.50; prime, $5.10@5.25; fair, $3.75@4.25; veal calves, $7@7.50.

HOGS—Market active; prime heavies, $5.55@5.65; mediums, $5.70@5.75; heavy Yorkers, $5.65@5.70; light Yorkers, $5.30@5.60; pigs, $5@5.25; roughs, $4@4.75.

SHEEP AND LAMBS—Market slow; best wethers, $3.85@4; culls and common, $1.50@3; choice lambs, $5.50@6.65.

SPORTING NEWS.

ROD AND GUN.

Charles Snyder, of Pearl street, went fishing yesterday and captured four carp which weighed twelve pounds. He had what he believes to be a shark on the line, "but it got away." He was fishing in the South Plainfield pond.

STRIKES AND SPARES.

There will be a meeting of the Y. M. C. A. bowlers tomorrow night to make plans for a bowling team for the coming season. It is probable that a bowling league may be organized within the association.

CHESS.

The chess players of the Y. M. C. A. will congregate tomorrow night in the association rooms to make arrangements for a chess tournament.

BEHIND CLOSED PORTALS

HAPPENINGS OF THE LOCAL FRATERNAL ORDERS.

Franklin Council, No. 41, Jr. O. U. A. M., will hold an important meeting this evening.

The Germania Beneficial Society will meet this evening at the home of Charles Schantz, of Park avenue.

Benevolent Lodge, No. 256, Jr. O. U. A. M., will meet tomorrow night to work the Oriental degree on several candidates.

Martha Washington Council, Daughters of America, will attend the sixth anniversary of Star of Elizabeth Council, Elizabeth, tomorrow evening. There will be a presentation of jewels to the past councilors.

At the meeting of the Knights of the Golden Eagle, Tuesday evening, the matter of arranging for an entertainment for next Tuesday evening was placed in the hands of the good and welfare committee which is composed of Charles Norris, A. C. Hoagland, Dr. C. M. Lucky, Ray Carver and Fred Koller.

The total membership of the Odd Fellows which includes the subordinate lodge membership, and the sisters only of the Rebekah Lodge membership is 1,329,956. The encampment membership and the brothers of the Rebekah lodges are not included in the above total, as they are subordinate lodge members.

Trial at Somerville.

Only one case was tried today before Judge Schenck at the opening of the County Court for this term at Somerville, it being the suit of John McNabb against Alvah Gray, on right of way, and was still being heard at the time of going to press. Charles J. McNabb, Esq., of this city, represents the plaintiff and B. W. Suydam, Esq., of Bound Brook, represents the defendant.

Hearing Postponed.

The first hearing for the creditors of William H. Brokaw in the bankruptcy proceedings before Referee De Coster, of Elizabeth, has been postponed from next Saturday to Wednesday, September 30.

Cut Foot on Glass.

John Scott, Jr., of South Second street, stepped on a broken bottle while crossing West Third street yesterday and severely cut his foot. He was taken home by Patrolman Huff.

Candidate's Wife Here.

Mrs. Belknap and son, of Kentucky, are visiting at the home of Mrs. Belknap's father, John B. Dumont, of East Seventh street.

Joseph Krewson, of Plainfield avenue, has gone to Pittsburg, Pa., on a business trip.

Julius Williams, of Plainfield, avenue, has returned from an extended business trip.

You Will Make No Mistake if you purchase your cigars at Kirby's, 200 Park avenue. 9 3 12 eod

Want a Bargain?

Here's the biggest one you ever saw. This very desirable property will make you a home you'll be proud to own. Lot 100 ft. x 175 ft. Location excellent. A Fine Investment. Act Today.

ELSTON M. FRENCH,
171 North Avenue.
Tel. 24. Plainfield, N. J.

MORE EDITORIAL OPINIONS ON BOLT

Threats of Plainfield Republicans Lighter Than a Thought Says One.

PARTY IS IN DANGER

PAINFUL SLUMPS IN MAJORITY IN LEGISLATURE POSSIBLE.

Summit Record Tells a Story in Replying to Newark Evening News—What the New York Press Says.

Value of Threats.

"The editor of the Summit Record doesn't take much stock in the tales that are being told how the Plainfield Republicans are going to sacrifice their ticket this fall in order to show their hatred of Mr. Kean. And the editor is a Democrat who has had many years of experience with politics in Union."—Newark Evening News.

In Invention.

There is a rumor going the rounds that Senator Kean's influence with the President had something to do with the failure so far to call an extra session of Congress. The Jerseyman is reported to have told his relative that he didn't have time to attend, but this statement is believed to be an invention of the Fowlerites, who want to make it appear that they are keeping the Senator more than busy.—Newark Evening News.—(Ind. Rep.)

Party in Danger.

Unless the peacemaker and the fool-killer wrestle with some of the discordant factions in the Republican party there is going to be a painful slump in its majority in the Legislature of 1904, and its possible overthrow in that of 1905. The forces for and against Senator Kean, sweating over defeat in several sections, are threatening vengeance. For instance, the Fowler contingent in Plainfield is preparing to defeat Assemblyman Coyne, a Kean adherent, because Buckle, a Fowler man, was denied a nomination for Assembly after he carried the Plainfield primaries. There never was a time of greater peril for the Republicans of this State. Instead of a general purpose to re-elect a Republican legislature for the public good and party supremacy, continuing to build to it in another year when all worthy party leaders may aspire to the United States Senate, the bitterness of today threatens to make it impossible to return a Republican as the colleague of Senator Dryden. Certainly Kean is contemplating the array of independent Republican candidates for the Legislature, is not in a humor to brook opposition, and this may have led his champions to begin a warfare which, unless checked, will end not only in the loss of the Legislature this year, the Governor next year and the defeat of Kean himself, but make certain the return of ex-Senator James Smith to Washington.—New York Press.—(Rep.)

Not very many years but a sufficient number to enable him to estimate at something like its true value the threat of a disgruntled Republican to injure one of his party candidates for a State or county office, or the promise of a hidebound partisan of that party to aid a Democrat. To use an expression coined recently in New York politics such threats or promises are lighter than a thought. As an illustration we recall a campaign of many years ago in which a Democratic candidate for Assembly who could by no stretch of the imagination be regarded as a rainbow chaser did allow himself to be attracted by the illusion of possible Republican voters promised voluntarily by the voters in a township he had aided. This candidate had served two years in the Assembly and in his second year had conducted a vigorous fight against a legislative scheme that the voters of Springfield declared would ruin their property if successful.

Because Springfield was a part of his district the Assemblyman brought all the resources at his command and labored night and day to defeat the scheme. It was a long bitter struggle and while it was pending at least twenty-five men known to be stalwart Republicans from Springfield spent hour after hour at his office telling in glowing terms of their intentions should he ever again be a candidate for office. They would vote for him certainly and the voters of the township were so grateful for his splendid work that they were certain he would receive at least fifty Republican votes if he should run again in the fall.

Well this Assemblyman was renominated in the fall and the extent of Springfield's gratitude and the value of a Republican promise shown by the result. When the votes in Springfield were counted this particular Assemblyman's name appeared on just one Republican ballot and the Republicans carried the township by a majority of 34 in a total vote of 210.—Summit Record, (Dem.)

IN THE CHRISTIAN FIELD

WORK IN THE CHURCHES OF THE CITY AND BOROUGH.

A special meeting and social at the First Baptist Church scheduled for October 1, has been postponed to October 6.

At the Rescue Mission, tonight, A. A. Lake, of Dunellen, will lead the meeting. There will be singing, speaking, recitations and music.

Miss Emily C. March will address the Y. M. C. A. meeting, Sunday afternoon at 4 o'clock. George E. Garretson, of New York, will render handbell selections.

Rev. John Justin, of the German Reformed Church, will go to Union Sunday to preach an historical sermon at the German Reformed Church of that place. Mr. Justin was pastor of the church for thirty-eight years.

Special services will be held at the Whosoever mission on Whitehead avenue opposite Regent street this evening. Special music will be rendered and all are invited. The Sunday school session will be held Sunday afternoon at 4:15.

The Christian Endeavor Society of the First Baptist Church will meet Thursday night, October 6, and discuss the advisibility of changing the time for holding the regular meetings from Sunday evening to some other evening during the week.

"Rally Day" will be observed at the Park avenue Baptist church, Sunday afternoon at 2:30. A special programme including and address by Rev. L. E. Livermore, of New Market, will be a feature. This will include selections by a chorus choir, solos, duet, quartets and address. All are invited.

Conrade Peterson, of Arlington, will preach his last sermon in the Swedish Lutheran church Sunday, after which he will resume his studies in the Yale Divinity school. He will be followed in the pulpit by Professor Carlton, of Upsala college, who will preach until the services of a regular pastor are secured. Rev. C. F. Sandow, of Montclair will attend to the strictly ecclesiastical duties of the ministry such as performing marriages.

PERSONAL.

Russell Miller, of Orchard place, continues to improve steadily from a light attack of scarlet fever.

J. H. McVey, of Red Bank, who has been spending several days in Plainfield, has returned home.

Ray Stevens, of the Plainfield Trust Company, has resigned his position to enter the New York College of Dentistry.

John Manley, of Park avenue, who is at the hospital under treatment for injuries received in a recent accident, is rapidly convalescing.

Mrs. H. C. Thompson, of Orange, has been called to Plainfield by the death of her mother, Mrs. Edward M. Thorn, of East Second street.

George P. Mellick and family have closed their bungalow near the Hillside Tennis and Golf Club and returned to their East Seventh street home.

Miss VanDeventer, of Grove street, will in the near future take up her residence on the Isaac F. Randolph property on Madison avenue, which she recently purchased and is having improved.

CITY JOTTINGS.

—Harry Joseph has resigned his position at the First National Bank.

—Co. K will hold a meeting Monday evening, October, 5 at which time there will be a drill.

—Miss Reynolds, of Duer, street, has given up her position at Miss Lincoln's floral establishment on Park avenue.

—The Imperial Social Club gave the first of its series of dances in Olympia Hall, Sycamore street, Tuesday night. The music was supplied by Suhr's orchestra.

—Papers in the case between landlord and tenant in which Eliza J. Carney is the plaintiff and Herman Godown is the defendant, are returnable in Justice Smalley's court Tuesday, Sept. 29.

—The employes of the local telephone company have about completed the work of repairs, made necessary by the severe storm of last week, and nearly all of the subscribers have been restored to service again.

Strike Threatened.

A threat has been made by the employes of the North Jersey and Jersey City, Hoboken and Paterson railroads to President McCarter, of the Public Service Corporation, which controls the roads, that unless 100 men, recently discharged, are reinstated before tonight, a general strike will be called.

USE PRESS WANT ADS

THE GREAT ATLANTIC AND PACIFIC TEA CO.

Extra Special Presentation This Week

From Monday, Sept. 21st to Saturday, Sept. 26th

A VERY ELEGANT

Glass Glove Box Free to All

JAMS, SYRUPS, ETC.

A & P Strawberry Jam	a lb. jar,	15c
A & P Raspberry Jam	a lb. jar,	15c
Assorted Jams	a lb. jar,	15c
Golden Drip Syrup	a qt. jar,	12c
Pure Maple Syrup	a ½-pt. bot.,	10c
Pure Maple Syrup	a qt. bot.,	25c
Pure Maple Syrup	a gallon,	$1
Palmetto Brand Molasses,	a 2-lb. can,	10c
Duff's Molasses	a 3-lb. can,	7c
Imported Irish Marmalade	a lb. jar,	15c
Assorted Butter	a 5-lb jar.	30c
Currant Jelley	a tumbler,	10c
Apple Jelly	a tumbler,	10c
Johnson's Preserves	a 5-lb. crock,	50c
Raspberry Syrup	a bottle,	10c
Strawberry Syrup	a bottle.	10c

(A small quantity of this syrup added to a glass of water makes a delicious, healthful and refreshing drink.)

CEREALS, FLOUR, ETC.

Grandmother A & P Crushed Oats,	a 2-lb. pkg.,	9c
A & P Gelatine, shredded	a pkge.,	5c
Baker's Gelatine	a pkge.,	10c
Flaked Rice	a pkge.,	12c
A & P Breakfast Flakes, Top of the Heap	a pkge.,	10c
H. O. Buckwheat	a 2-lb pkge.,	10c
H. O. Pancake Flour	a 2-lb. pkge.,	10c
Presto	a pkge,	10c
Schumacher's Hominy	a pkge.,	7c
Schumacher's Farina	a pkge,	6c
A & P Corn Starch	a pkge.,	7c
Shredded Wheat Biscuit	a pkge.,	10c
Barley	a lb.	5c
Rice, Fancy Java	4 lbs	25c
Rice, Extra Fancy Head	a lb,	10c
Tapioca, Medium Pearl	a lb,	8c
Tryphosa	a pkge,	10c
Grape Nuts	a pkge.,	12½c
Malt Breakfast Food	a pkge,	12½c
Cream of Wheat	a pkge.,	12½c
Pettijohn's Breakfast Food,	a pkge.,	12½c
Force, great strength giver,	a pkge.,	12½c
Korn Krisp	a pkge.,	10c
Malta Vita	a pkge.,	12½c
Corn Meal	a 5-lb. pkge.,	15c
Lentils	a pkge.,	7c
Macaroni	a lb.,	10c
Spaghetti	a lb.,	10c
Egg Noodles	a ½-lb pkge.,	5c
Egg Noodles	a lb pkge.,	10c
Cococo Cocoanut	a ½-lb., pkge.,	8c
Alpha Home Pudding	a pkge.,	8c

CANNED MEATS, ETC.

Roast Beef	a lb.,	12½c
Corned Beef	a lb.,	12½c
Beech Nut Bacon, in glass		25c
Beech Nut Beef, in glass		25c
Potted Ham	a ½-lb.,	5c
Potted Ham	a ¾-lb.,	9c
Potted Tongue	a ½-lb.,	5c
Potted Tongue	a ¾-lb.	9c
Boned Chicken	a ½-lb.,	25c
Boned Turkey	a ½-lb.,	25c
Smoked Beef, in glass		15c
Smoked Beef, in tin		14c
Extract of Beef	a 2-oz. jar.	20c
Ham Loaf	a can,	10c
Veal Loaf	a can,	10c
Star Ham	a can,	25c
Corned Beef Hash	a can,	15c

LAUNDRY GOODS, ETC.

A & P Borax Soap	7 cakes for	25c

(Always remember that A & P Borax Soap will do everything that any other brand of soap on the market will do or or is advertised to do.)

Kirkman's Soap	a cake,	4c
Babbitt's Soap	a cake,	4c
Satin Gloss Soap	a cake,	4c
A & P Ball Blue	a ½-lb. box,	5c
Reckitt's Blue	a pkge.,	5 & 9c
A & P Soap Powder	a lb. pkge.,	5c
Castile Soap, Pure Olive Oil	a cake.,	5c
A & P Scouring Soap	a cake.,	5c
Pearl Soap	a large cake,	5c
Ivory Soap	a large cake,	8c
Ivory Soap	a small cake,	4½c
Sultana Soap	a cakes for	5c
Fels-Naphtha Soap	a cake,	4½c
Bon Ami	a cake,	8c
Toilet Soap	3 cakes in a box,	10c
Volcanite Metal Polish	a box,	5c
A & P Silver Polish	a box,	5c
Wonderful Liquid Polish	a can,	10c
X-Ray Stove Polish	a box,	5c
A & P Ammonia	16 dez., a bot.,	9c
Duryea & Co's Laundry Starch,	3-lb.,	18c
Sioux Gloss Laundry Starch	a lb.,	5c
I X L Laundry Starch	a pkge.,	9c
Potash or Lye	a can,	8c
Washing Soda	a lb.,	1c
P. P. C. Wax	a stick,	5c
Powdered Borax	a ½-lb pkge	5c
Powdered Borax	a lb. pkge.,	10c
Chloride of Lime	a can,	8c
Gold Dust	a 4-lb. carton,	18c
Gold Dust	a lb. carton,	5c

Purchasers of 50c worth or more of Teas, Coffees, A & P Extracts, A & P Spices and A & P Baking Powder.

BUY your GROCERIES at the A & P Stores and SAVE FROM 25 TO 40 per cent.

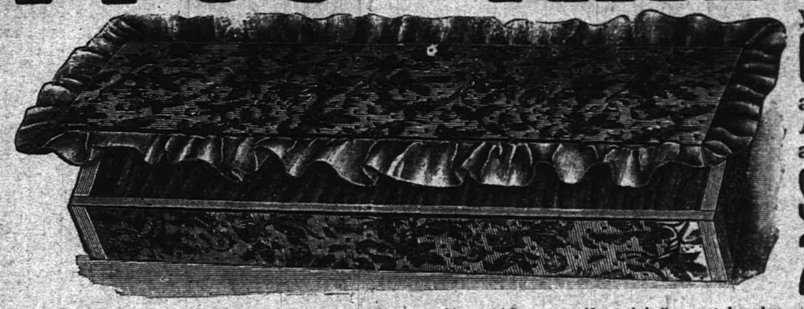

Elegant Glass Glove Box, consisting of a handsome lithographed cover and imported fancy paper sides, artistically mounted on glass. Edged with ribbon, assorted colors, interlined with fancy crepe paper. Size 12 in. long, 5 inches wide, 2 inches deep.

THERE ARE THREE REQUISITES FOR A CUP OF GOOD COFFEE

THE SELECTION--THE ROAST--THE MAKING

THE SELECTION can be trusted to our judgment and almost half a century of experience in buying, blending and selling. OUR ROASTING plant is the most complete in the U. S., as we daily use more Coffee than any other retail house in the world. THE MAKING is in your hands, and if properly performed, using A & P goods, you can enjoy the greatest of luxuries—a cup of Good Coffee.

ALWAYS BE LIBERAL TO THE POT

OUR PRICES in COFFEES range from 12c, 15c, 20c, 25c, 30c and 35c a POUND

Special Discounts to Restaurants, Hotels, Boarding Houses and Large Consumers

THE GREAT ATLANTIC & PACIFIC TEA CO.,

137-139 West Front St.

Fall & Winter Clothing

FOR MEN AND BOYS.

Our Fall and Winter stock is now complete, comprising all the new and latest styles. Every garment this season's make.

Men's Business Suits—New and stylish patterns of cheviots, cassimeres and tweeds, at..... 4.50

Men's Dress Suits—These suits are a special lot of extra fine suits, in new and stylish patterns, at..... 7.50

Men's Extra Fine Dress Suits—In all the newest styles and colors, made with broad padded shoulders and close fitting collars, in worsteds, cassimeres and tweeds, at..... 10.00

Young Men's Suits—An extra fine line of young men's suits, all the newest styles cut, and made in a manner to please the young men. Just the styles you are looking for, ages 14 to 20..... 3.25 to 10.00

Boys' School Suits—Strong, durable, fancy mixed suits, made in double breasted styles, at..... 1.50

Men's Fine Black Derby Hats $1.00.

New York Clothing Co.

M. WEINBERGER, Manager.

214 West Front Street, Plainfield, N. J.

Won't Annex.

At a meeting of the North Plainfield High Sonool Athletic Association, yesterday, a proposition to unite with the Plainfield High School and Leal's School, to form an intermediate department at the Y. M. C. A. for athletics, was defeated.

Leaky Hydrants.

A leaky hydrant on the corner of West Front street and Stebbins place was reported by Patrolman Myers yesterday. Another on the Central avenue and West Seventh street corner was reported by Patrolman Saffron.

Peritonitis Has Set In.

Miss Emma Droll, of the West End, who was operated upon for appendicitis at the hospital on Monday, is quite ill. Peritonitis has since developed and Miss Droll's condition causes much anxiety.

Mr. and Mrs. William G. Debele and family, of Somerset street, returned yesterday from Atlantic City, where they have been visiting for a week.

Newsboys' Dinner.

The newsboys of the city will be given a free dinner this evening at the Rescue Mission in North Plainfield by the members of that congregation. They will be treated to a musical programme and it is probable that nearly all of them will attend. The supper will be held at the church, Grove street, near West Front street.

Miss Dolliver's Wedding.

Miss Lizzie Dolliver, daughter of Peter Q. Dolliver, of New Market, and William M. Rowland, of Metuchen, will be married at the home of the bride on Wednesday, October 4, at 12 o'clock noon. Miss Dolliver is a cousin of Charles M. Dolliver, Esq., of this city.

Must Abate Nuisance.

Benjamin Ruckman appeared in the city court this morning on a charge of having violated the city's health code in regard to the care of dead animals. Judge Runyon warned him to abate the nuisance.

THE PARIS

JACOB A FASS, Proprietor.

322 West Front St.

YOU ARE INVITED.

CLOAKS, SUITS, SKIRTS, WAISTS AND FURS. READY-MADE. MADE TO ORDER.

High-grade Ladies' Tailoring and Dressmaking Opening.

Women's Costumes That are made to measure are easily distinguishable from the ready tailored sort, just as easily as a man's made to order suit is distinguishable from ready made clothes. We have the materials, the models and the methods to give you the greatest amount of satisfaction for the money you pay us. All we ask is an inspection of our stock and work.

Waists—We have an exceptionally fine assortment for the Fall and Winter season of 1903. The stock embraces the latest styles, by artistic designers, and the selection has been made with the greatest care and taste.

Dress Skirts—We have the latest designs in Traveling, Walking and Dressy Skirts with the proper style for them.

Reduced Prices—Especially on Jackets, Walking Suits, Traveling Dresses, etc.

Remember That you take no risk in dealing with us. Any garment that fails to fit or give entire satisfaction may be returned promptly, and your money will be refunded. We want not only your good will, but your continued patronage.

Furs—Comfort Demands Furs—We have a large supply, and want you to come and examine them. This is the time to buy furs to get the advantage of early season offerings. Attractive and comfortable will be the person so dressed, and the outlay much less than in the height of season, will never be regretted.

Designing—In designing we endeavor to make helpful suggestions in the way of styles and combinations to suit the taste or figure of those who do not care to rely solely on their own judgement.

Orders Will be filled with the greatest promptness. Thanking you for past patronage and hoping for more.

Skirts—Will put on sale for the opening of this Fall and Winter season, 400 Dress and Walking Skirts 50c on the dollar.

Walking Skirts worth 5.75, reduced	2.88	Dress Skirts worth 5.00, reduced to	2.50
Walking Skirts worth 5.00, "	2.50	Dress Skirts worth 6.00, " "	3.50
Walking Skirts worth 3.00, "	1.50	Dress Skirts worth 9.00, " "	4.50

Silk Skirts worth 15.00, reduced to 7.50

THE PARIS CLOAK & FUR STORE,

322 West Front Street.

USE PRESS WANT ADS.

CYCLISTS' CALENDAR.
Sun Rises 5:50 a. m.
Sun Sets 5:43 p. m.
Lanterns must be lighted at 6:53 p. m.

THE DAILY PRESS.

WEATHER.
Fair tonight and Saturday; warmer Saturday.
Wind, Go.

ESTABLISHED MAY 10, 1887 — PLAINFIELD, N. J., FRIDAY, SEPTEMBER 25, 1903. — TWO CENTS A COPY—$5 A YEAR.

SECOND DAY'S RACES AT RARITAN PARK

A. S. Case's June, From Three Bridges, Wins 2:35 Class Trot in Six Heats.

POSITIONS TABULATED

SIR ARTHUR CARRIES OFF THE HONORS IN 2:18 CLASS PACE.

I. D. Norton's Tri-Color Captures First Money in 2:24 Class Trot—Each Purse $150—Three Events—The Details.

Plainfield fared ill in the second day of the race meet at the Raritan Driving Park yesterday. Many people from here were in attendance. The track was fast, but everything in the way of position went to Three Bridges and New Brunswick. The first race in the 2:35 class, trot, was won by June, owned by A. S. Case, of Three Bridges, in six heats. In the 2:18 class, pace, Sir Arthur, also owned by Mr. Case, won, and in the 2:24 class, trot, Tricolor, owned by I. D. Morton, of New Brunswick, carried off the honors. Purses were $150 each.

The positions were:

2:35 class, trot.

June, A. S. Case	4	2	3	1	1	
The Lawyer, J. Barbour	1	1	4	4	4	
Little Lottie, E. Sweet	2	2	1	3	3	
Alfonso Vincent, Theo. Pepe	3	4	2	2	2	
Patti Wilkes, C. Brower	5	5	5			dist

Time—2:27, 2:26¼, 2:28½, 2:29¼, 2:29¼, 2:30.

2:18 class, pace.

Sir Arthur, A. S. Case	1	1	
Bridewin, W. G. Deinzer	2	2	
Bessie D., J. H. Green, Jr.	4	3	
Rettler, R. J. Delaney	3	4	
Buzz, Moses Hand	5	5	

Time—2:21¼, 2:19¼, 2:21.

2:24 class, trot.

Tricolor, I. D. Norton	1	1	
Fancy Spot, C. W. Wright	2	2	
Half Moon, C. P. Rose	3	3	
Axlick, David Tuers	4	4	

Time—2:23¼, 2:27, 2:25¼.

THIS LAWN A BEAUTY SPOT

GROUNDS SURROUNDING PERCY STEWART'S HOME FINELY ARRANGED.

Rare Trees and Hedges Make a Pretty Landscape Effect—Work of an Englishman.

Another show place has been added to the many in this city and persons driving near West Eighth street, Plainfield and Stelle avenues, have had their attention attracted to the artistic new gardens recently laid out on the property of Percy Stewart, whose house is located in the center of the plot of ground surrounded by these streets.

The grounds surrounding the house have been rearranged by C. W. M. Harrison, skilled English landscape architect, who has recently come to this country and has opened an office at 514 Watchung avenue. The work is a credit to him.

Among the many novel innovations at the new gardens is the only Japanese holly hedge in this State. The hedge is known as the specise Ilex-Crenato, which is exceedingly rare in this country. The hedge surrounds the property in place of a fence. A number of specimen trees have been planted and walks have been placed around the gardens. It is now one of the prettiest places in this city.

DISPOSSESSED.

A. A. Titsworth Recovers Possession to House Occupied by Mrs. B. F. Strauss, Jr.

Prof. Alfred A. Titsworth, of Rutgers College, New Brunswick, obtained judgment yesterday in ejectment proceedings instituted in Justice Nash's court against Mrs. B. F. Strauss, Jr., daughter-in-law of Baldwin F. Strauss, the bigamous Brooklyn lawyer. The house, in which Mrs. Strauss, Jr., lives with her mother-in-law, on East Fifth street, near Watchung avenue, will be vacated by October 1.

Removed Goods From State.

In spite of the fact that her household goods had been attached, Irene Sumner, of Woodland avenue, yesterday afternoon removed them from this State and by so going, it is said, made herself liable to criminal action. Suit in contract has been brought against her by Caroline E. Spangenberg.

Mr. Cathers in Paterson.

Harry Cathers, formerly of Grandview avenue, and at one time superintendent of the schools of Piscataway township, is at present superintending the work of the schools in Paterson.

EXTRA SESSION MAY SOLVE DILEMMA HERE

Legislature May Convene in Month to Bring Relief to Plainfield and Other Cities.

TO FRAME ANOTHER ACT

SCHOOL MONEYS TIED UP AND THIS CITY CAN GET NOTHING.

State Board of Education to Meet Tonight to Petition Governor to Act at Once—Situation in a Nutshell.

Relief is in sight for the Plainfield Board of Education whose move to erect a $135,000 high school building has been suddenly blocked. Though plans have been submitted by fifteen architects the selection must wait until such time as the local school authorities find that a contract can be made.

The New Jersey Legislature will probably be called in special session within the next four weeks to pass a law supplanting the McKee school act, declared unconstitutional by the Court of Errors and Appeals. The court's decision has thrown the public school system into such complete chaos that immediate remedial legislation is regarded as imperative by the school authorities as well as by other State officials who have given the subject attention.

Treasurer Briggs and State Controller Morgan conferred today and decided that the setting aside of the McKee act leaves them without power to disburse some $960,000, appropriated by the last Legislature to defray 35 per cent. of the amount to be raised for taxation for the support of the public schools. Consequently Plainfield can get nothing from this fund.

The McKee act supplanted the Stokes act of 1900, and, like its predecessor, embodied in one measure many theretofore separate laws, providing for the entire machinery of the public school system. Previously school moneys were apportioned on the basis of a school census, while under the McKee act the actual day's attendance governs the allotment. The tying up of the school funds is, however, only one of the problems arising from the setting aside of the act. Officers are without legal authority, and the validity of bond issues for the erection of school buildings, particularly here in Plainfield, and the power to incur debts by school authorities are questioned.

The law committee of the State Bord of Education will meet tonight, and it is the intention to prepare a memorial to the Governor urging the necessity for an extra session.

WRECK CLAIM SETTLED.

Miss Casenove Receives Consideration for Injuries.

Miss Fanny Casenove, formerly of Pearl street, and one of those injured in the Westfield disaster, has just settled her claim against the New Jersey Central. The settlement was effected with Claims Agent John K. Large. There are now but a very few cases to be settled and Mr. Large hopes to have nearly all of them adjusted within a short time.

J. W. Beebe Dead.

J. Warren Beebe died Wednesday night at Somerville, from a complication of diseases. He is said to have been the first to manufacture silk hats, and in his store on Broadway, New York, it is said, was used the first French plate-glass window seen on that thoroughfare.

Conductor's Wife Dead.

Mrs. Terrill, wife of Conductor George Terrill, of the New Jersey Central, died on Thursday at her home in Somerville. She had been ill a long time with rheumatism. Mr. Terrill is the conductor of the 7:26 morning train to New York.

Court Crier Dead.

William H. Sault, for several years court crier of Union County courts, succeeding the late J. Edwards Marsh, died Wednesday afternoon in the Morris Plains Hospital, where he was removed several months ago.

Mr. and Mrs. Emmons' Reception.

Mr. and Mrs. J. Stanley Emmons, who were recently married, will give a reception Thursday evening, October 1, at the home of Mr. and Mrs. J. S. Reighton in Park avenue.

To Enter Law School.

N. Douglass Drake, Esq., Duer street, will begin a two years' course in the New York University Law School October 1.

PLAN TO ORGANIZE ELECTRICIANS' UNION

Need of Having Business and the People Protected by Prescribed Regulations.

ELECTRICIANS WANTED

ORGANIZER HAS VISITED CITY TO LOOK OVER FIELD.

An Expert to Make House to House Inspection — Trade Active—Advantages of Such a Union Here.

Active steps are now being taken towards organizing an union among the electricians here. Although the number engaged in the trade is limited, it is considered wise to have the business protected by certain regulations. If such an organization should be effected it would mean that a fixed schedule would be established as to hours and the charge to be made.

An electrician, in speaking of the matter yesterday, said that if such a union should be formed in this city the charge for an electrician and a helper would be about ninety cents an hour. That there would be some opposition to this is not denied. Even with such a limited number of electricians to draw from, it is said, that there would be difficulty in forming an organization. According to one it would mean that only union men could be employed and this would prove a disadvantage to many bosses as the number of electricians in this vicinity is small. One man who has several assistants at present has use for another man, but for some time has been unable to find one, and it is believed that this same difficulty would exist after the union is formed. During the past few weeks an organizer has been in this vicinity looking over the field.

Under the rules of the union an appentice has to serve two years at the end of which time he undergoes an examination. If he passes this he is then entitled to ask $9 a week wages.

The business is especially active at present. It is expected that within a short time an expert will visit Plainfield and make a house to house inspection of all electric wiring. This was done recently in Paterson and in a large number of houses all of the wiring had to be changed, it being condemned. This work is done under the direction of the Board of Underwriters and is generally quite searching. It will be the first time in the history of Plainfield that a house to house inspection has been made and while the work of city electricians has been done under a general inspection and as a rule has been found all right. During recent years Plainfield has been particularly fortunate in having electricians who thoroughly understand the work.

CHURCH FAIR CONTINUES.

Prizes Awarded in Several Contests in German Reformed's Fair.

The German Reformed Church fair, which has been held for three nights, was featured last evening by a contest among the members of the church. Miss Anna Bach won a handsome chiffonier for collecting the most money, which was $15.55; Miss Ella Hoerster won the second prize of a tabourette, for collecting $15.40 and Miss Eva Higgins received the third prize of a perpetual calendar, for collecting $6.90. Special music was rendered by Mrs. Henry Angelbauer and Miss Carrie Bender, accompanied on the piano by Miss Strayer.

Central's Poor Year.

Compared with the Lehigh Valley and Erie reports, the annual statement for the fiscal year ended June 30 was a disappointment. With a deficit of $58,468, compared with a surplus of $674,476 in 1902, it was evident that at least one of the coal roads has failed to reimburse itself during the eight months following the anthracite strike for the loss incurred during the four months' period of disaster included in the fiscal year. The Central Railroad of New Jersey is controlled by the Reading company.

Out on Bail.

Owen Gavin, of North Plainfield, a motorman, who was operating a car in Newark, last week and ran over and killed a drunken man, has been released from the custody of the police on $1,000 bonds on a charge of manslaughter. He is visiting in this city. William G. DeMeza represents him.

—Press want ads pay

WOMEN BUNCOED BY ENDLESS-CHAIN

Alleged Scheme of American Anti-Cigarette League in Philadelphia Exposed.

LOCAL PEOPLE VICTIMS

SLICK TRICK TO RAISE MONEY IN QUAKER CITY.

Woman's Christian Temperance Union Sounds a Warning—Man Inventing Endless-Chain Idea a Sing-Sing Prisoner.

The "endless chain" scheme, said to have been invented by a convict who wished to help his wife make a livelihood while he was in Sing Sing, has become a nuisance in this city as well as in this State. There are endless chain schemes for securing watches and oil stoves, diamonds and barrels of flour, household furniture and cheese, trolley tickets and tobacco, and almost every other article which could be named. Some have been started to aid the suffering, to erect homes for the poor, or the infirm while others have been started to advertise a brand of cigars, tooth paste or shoe polish or to combat the cigarette smoking evil among boys. Many people took an interest in the scheme when it was first started but of late it has been very much overdone.

The latest scheme to reach this city is that of combating the cigarette smoking evil among young men and many members of the Women's Christian Temperance Union of this city and State have been victimized. It is alleged to have been started by the "American Anti-Cigarette League," with headquarters in Philadelphia. Letters have been sent to members of the organization in this city and many of them have sent money and spent much time in circulating the letters among their friends, believing that they were doing a good work.

Their labor has been in vain. In a letter from the headquarters of the W. C. T. U. in Philadelphia, one of the officers state that the movement has not the sanction of the Union and is believed to be a fake. All women are warned against helping along the work.

C. W. M'CUTCHEN'S PURCHASE

DISTINGUISHED BOROUGH CITIZEN NOW HAS FINEST ESTATE IN THE VICINITY.

His Property Now Bounded by Four Avenues—Mr. Reynolds to Build.

Charles W. McCutchen's estate now covers an entire block in the most valuable section of Washington Park, he having acquired the property of H. P. Reynolds on Washington avenue. Some years ago this popular boroughite conveyed a tract to Mr. Reynolds and recently he has been anxious to again acquire possession of it. Lately he has made many improvements on his estate, including the erection of green houses, which are said to be the finest in New Jersey. The McCutchen mansion is probably the most beautiful in the twin communities of handsome residences. It is surrounded by Rockview, Sycamore, Linden and Washington avenues. Mr. Reynolds has purchased a large lot on Myrtle avenue, near Washington avenue, and it is his intention to erect a handsome dwelling.

Women's Board Meets.

The monthly meeting of the Woman's Auxiliary to the Board of Governors of Muhlenberg Hospital, was held this morning. In addition to the other cases, there were 263 visits made to the dispensary and thirty-six operations during August. The visitors appointed for October are Mrs. Wm. Pelletier, Mrs. Augustus Kleinecke and Mrs. Wm. M. Stillman. Mrs. Pelletier is the purchaser.

High School Doings.

A meeting of the High School entertainment committee will be held today to discuss plans for a glee club concert for the benefit of the P. H. S. A. A. The members of last year's girls' basket ball team will meet today to consider plans for a team this year.

—The best butter is Neuman Brothers' Rockyford creamery and prints. Made at the best dairies and sold at the best grocery stores. Neuman Brothers can quote special prices on this fancy butter and can guarantee satisfaction.

CITY'S NEWSBOYS HAVE A BIG TIME

Little Merchants as Guests of the Rescue Mission Enjoy An Entertainment.

MANY LITTLE FELLOWS

PARTICULARLY AMUSED BY SLEIGHT-OF-HAND PERFORMANCE.

Speeches Caught Their Fancy, But a Feast Was the Captivating Feature—The Committee in Charge.

Good, solid fun in large quantities was dealt out to Plainfield's newsboys last night for several hours by the Rescue Mission in its chapel on Grove street. About thirty of the little men were there and they enjoyed hugely every minute of the entertainment provided them.

The paper peddlers listened with delight to the words of W. J. Wright, superintendent of missions, Washington, D. C., who delivered the welcoming address; to the sober and kindly advice extended them by John Goodwin, president of the mission; to the sage words and merry jests of Rev. Mr. Carpenter, of Washington, N. J.; and to a jovial speech by Joseph Oakley, superintendent of the Elizabeth mission. They clapped and cheered with high enthusiasm at the tenor solos of William Jeffery and joined in the chorus whenever they knew the words, and rejoiced also at the solos of Robert Brackheimer, of New York, accompanied by Mrs. John Manley. At the sleight-of-hand tricks of A. A. Lake, of Dunellen, they expressed unstinted admiration, though doing their utmost to expose his methods, and the recitations of Miss Oakley, of the Elizabeth mission, they appreciated equally well.

When a little chap from Elizabeth, Walter Ford, a newsboy like themselves and his little sister, who had been in America only six months, went on the stage and gave several clever recitations, they rose in their seats and fairly shouted their approval. But the grand climax came when the ice cream and cake were passed around. This was what they had been waiting for and to it they did ample justice. And when they had finished they filed out completely happy and started for home with a whoop and a "jolly" for everybody.

"Hully chee," said one of the little merchants, "but home ain't nothin' like dis."

"Youse betcher," said his companion, "dose missionary guys is all ter the good."

With which encomium, the leaders in the undertaking, John Goodwin, Henry DeMott, Mrs. John Manley and Mrs. J. N. Honeyman, may well rest content.

SURPRISE PARTY IN NEW MARKET.

Mr. and Mrs. Dunham Visited by Seventy-Five Friends.

A surprise party was tendered Mr. and Mrs. William Dunham, of New Market, last night by about seventy-five of their friends. Members of the Baptist Church, of New Market, were in charge. An informal programme of games and music was carried through. The occasion was Mr. and Mrs. Dunham's tenth wedding anniversary. Mr. and Mrs. Dunham received numerous gifts, among them a handsome chair given by the Young People's Society of the church.

Damage by Fire Slight.

Warren Engine Company in North Plainfield was called out last evening at 7:30 for a chimney fire at the home of William Root, on Jackson avenue. The damage amounted to $10.

—Use Press Want Ads.

—The funeral of George R. English, who died at Fort Thomas, Kans., was held at Liberty Corner, Wednesday afternoon.

—Wetumpkah Tribe, No. 229, I. O. R. M., will hold an elaborate anniversary celebration in Reform Hall October 28 or 29.

—The Imperial Social Club will give its first assembly and reception Thursday, Oct. 8, in Olympia Hall, Sycamore street.

—Asa F. Randolph, of this city, was elected high counseller of the High Court of the Independent Order of Foresters, at a session of that body held in Morristown on Wednesday.

—Christopher Glockner, of West Front and Somerset streets, celebrated the thirty-fourth anniversary of his birthday, Wednesday, by entertaining a few friends.

CITY NOT EFFECTED BY TROLLEY STRIKE

Public Service Corporation's Employes Here Do Not Follow Newark Men's Action.

A CONFERENCE HELD

OFFICERS AND EMPLOYES INTERVIEWED ON THE PRESENT SITUATION.

C. S. P. Has Raised Wages—Union to be Formed Here—The Conditions in Newark—The General Sentiment.

No trouble is anticipated in this city on account of the trolley men's strike in Newark and other cities where the Public Service Corporation controls the lines. It was stated this morning by an official of the road, in conversation with a reporter for The Daily Press, that the men here are satisfied with the wages and that they were disolined to going out on a strike. The trolley men, judging from the sentiment of several employes interviewed are not in favor of a strike.

A meeting was held in Burn's Hotel in North Plainfield last evening between representatives of the Amalgamated Association of Trolley Employes from New York and local employes and the situation in Newark was discussed. It is understood that nothing of importance was done. There are at present not more than thirty union trolley men in the employ of the local division and, it is said, that the meeting was called for the purpose of arranging to take steps towards the formation of an union.

The reasons given by an official for the men not going out on a strike are these. Before the Public Service Corporation took charge of the lines the local trolley men as individuals petitioned the old management for an increase in salary. No action was taken at the time on account of the change but when the new corporation took charge the demands were not only granted but a ten hour day was established. The men now receive from 19 to 22 cents an hour. The men who have been employed under two years receive 19 cents an hour; between 2 and 5 years, 20 cents; between 5 and 10, 21 cents and over 10 years 22 cents. The runs are termed "early runs," "swings" and "late straights." The demand of the strikers is for 22 cents an hour and no "swings."

At a conference between General Manager W. W. Wheatley and all the inspectors and superintendents, in Jersey City, Tuesday evening, Mr. Wheatley said that he believed a man who had been employed by the company for five years was far more valuable to the company than the one who had been employed for two days. He said a man working for 22 cents an hour was far more valuable to the company than the man who works for 19 cents.

One man who is a motorman on the main line, when asked if he would go out on a strike, said: "If I was not satisfied with the wages and hours of this company, I would not have applied for a job." This is believed to be the sentiment of the general trolley men.

In speaking of the reported settlement of the strike a union trolley man said this morning that it was his opinion that there had been some crooked work with some of the higher officers of the union.

COAL MINING STOPPED.

Operations in Anthracite Field Controlled by L. V. R. R. to Cease.

After a year's steady work at the coal mines, since the end of the big strike of 1902, the supply of coal is again equal to the demand at tidewater, and work at the Lehigh Valley mines, which includes the anthracite coal controlled by the Lehigh Valley Railroad, will be closed down Saturday, for a few days. The reason given for stopping work is the scarcity of cars. There are none available at the mines, all are at tidewater or at Western points waiting to be unloaded, and it will be toward the latter part of next week before this can be done. The coal company says there is no disposition to curtail the production, but the output can not be handled until the cars come back.

To Publish a Daily.

Newspaperdom in its last issue states that Yardley Brown, formerly owner of the printing establishment on North avenue, is about to start a Republican daily paper at Alexandria, Va.

NO RACE SUICIDE IN NORTH PLAINFIELD

President Roosevelt's Theory Knocked Into a Cocked Hat in the Borough.

STORK HAS BEEN BUSY

SOME FACTS AND FIGURES OF TIMELY INTEREST.

Board of Health's Figures Show That Stork Has Been Busier Than Cupid or the Grim Reaper—North Plainfield Growing in Population.

Figures given out by Assessor Elston M. French show that North Plainfield is rapidly growing and increasing in property values proportionately, but far more interesting figures showing an increase in population come from the Board of Health. Secretary William E. Honeyman, in making his annual report to the State Board, has discovered a condition in the borough which has a bearing on the race suicide theory.

In fact, there have been more happy papas, with the smile on their faces that won't-come-off, during the past year than during any year in the history of North Plainfield. The stork has been busier by far during the year 1903 than Cupid or the Grim Reaper.

Never before has the North Plainfield Board of Health been able to report 100 births in twelve months. This year is the first that the one hundredth mark has been reached and now the stork sits calmly on a high branch and flaps its wings in keen delight. The 1903 stork holds the record.

Usually the births average from ten to twelve more than the number of deaths and marriages but this year there are over thirty more. The marriages this year in North Plainfield were forty and the deaths were forty-one. Each year the average of deaths in the borough are between seventy and eighty and the marriages between thirty and forty.

IN SOMERSET COUNTY COURT

TWENTY-SEVEN TRUE BILLS FOUND BY GRAND JURY.

John H. Graceley Was Granted a License—Bills Against North Plainfielders.

(Special to The Daily Press.)

Somerville, Sept. 25—In the Somerset County Courts yesterday, the jury in the case of Judson Westlecraft against Frederick V. Jacobus rendered a verdict in favor of the plaintiff for $100 damages. The case of John Grogan against Alvah Gray was not taken up. Suit was to establish a right of way and the trial occupied the court until this morning. Charles J. McNabb, Esq., of Plainfield, is counsel for the plaintiff.

Frank Linke, of Smalleytown and John H. Graceley, of North Plainfield, were granted hotel licenses.

The Supreme and Circuit lists are very short, owing to the number of cases settled and others off.

Late yesterday afternoon the grand jury finished its labors, having found twenty-seven true bills out of fifty-seven cases. Three of the true bills are those in which North Plainfield are concerned. It is understood that Pelino DeBacco was indicted for the murder of Liberatio Palobisio at Gladstone last July.

FOSTER-PRATT WEDDING

The Misses Janet and Barbara VanVliet Acted as Flower Girls.

Howard Crosby Foster, son of Mr. and Mrs. Scott Foster, of West Seventy-second street, New York, and Miss Emmagene, daughter of Mr. and Mrs. Henry C. Pratt, also of New York, were married on Wednesday at the home of the bride's parents, 401 West End avenue, New York, and Rev. Dr. Robert Mackenzie officiated.

Miss Jennie Foster, sister of the groom, was maid-of-honor and the Misses Janet and Barbara VanVliet, daughters of Mr. and Mrs. D. M. VanVliet, of Washington avenue, were flower girls. The guests were limited to the immediate families of the bride and groom.

In Nash's Court.

Judgment for full amount and costs was rendered yesterday afternoon in Justice Nash's court for the plaintiff in the contract case of Bowers against Scribner. The contract case of Collier against Turner was adjourned one week.

POINTS FOR THE BUYERS

READY REFERENCE FOR THE LOCAL BARGAIN SEEKERS.

J. W. VanSickle, of North avenue, keeps nothing but the best and freshest of meats and provisions.

No place in town for better bargains in jewelry than Carl Silberz's store on Somerset street. Trade there and be content.

When you want an up-to-date hair cut or a satisfactory shave go to E. B. Maynard's well-appointed parlors on North avenue.

Know all men by these presents. C. M. Nagle, of West Front street, has the purest of drugs and the best of all other equipments of a drug store.

No excuse for having superfluous hair on the face, warts on the hands, corns on the feet, or ingrowing nails. See Dr. W. C. Allen, Park avenue.

Jerry Foss, of Park avenue, has a complete supply of all the fish in market and always of the freshest. Ask for his celebrated Glenwood oysters.

No reason for going to New York to have dressmaking done. S. Hirsh, of Watchung avenue, makes a specialty of refitting women's gowns and remodeling.

R. W. Barnes, of Park avenue, has for this and next week a number of specials to which he calls the attention of his customers. Fruits, vegetables, dairy products and delicacies.

If you want to make a loan on your household furniture consult the New Jersey Loan Company, of Newark. The company's terms are reasonable and limited rate of interest is charged.

Customers of long standing are the surest proof of reliability. That is one reason why people know they can depend upon William Lindsay & Son, milk dealers. Their customers always stay by them.

J. M. Cahart, proprietor of the New York Painting and Decorating Company, of Park avenue, will contract to paint or paper your house, using first-class materials and guaranteeing to give satisfaction.

The Audsley Art Store in East Front street is headquarters for pictures and select paintings. Mr. Audsley also frames pictures. You will find his work to be of the best and the prices within reason.

Distress After Eating Cured.

Judge W. T. Holland, of Greensburg, La., who is well and favorably known, says: "Two years ago I suffered greatly from indigestion After eating, great distress would invariably result, lasting for an hour or so and my nights were restless. I concluded to try Kodol Dyspepsia Cure and it cured me entirely. Now my sleep is refreshing and digestion perfect." Sold by L. W. Randolph.

CITY JOTTINGS.

—The household goods at 145 East Fifth street will be sold by P. H. Latourette at auction on Tuesday afternoon at 1:30 o'clock.

—Fred Dunavan, of L. W. Randolph's pharmacy, will return home from Portland, Me., next week, where he has been spending his vacation.

—P. H. Latourette, auctioneer, will sell at auction on Saturday, Oct. 10, the choice plot of ground on Westervelt avenue, between Grandview and Summit avenues. See diagram in the advertisement in this issue.

—A gang of Italian laborers are engaged at the corner of West Front street and Grant avenue in repairing the trolley tracks at the switch. Heretofore, cars have frequently jumped the tracks at that point and the repairs are made to obviate this trouble.

PERSONAL.

A. P. Atwood, of East Sixth street, is planning to move to 815 First place, October 1.

John Clacy, of West Seventh street, will move to Dunellen avenue next Thursday.

Miss Charlotte Wilson, of West Sixth street, has accepted a position in Derby, Conn.

Alexander D. Ayers, of West Fourth street, overseer of the poor, is taking his annual vacation.

Prof. Hubbard, a graduate of Harvard, is one of the corps of teachers at John Leal's school for boys.

Miss Almer Jackson and Miss Helen Carlson, of Point Richmond, S. I., are visiting Miss Jackson's relatives, Mr. and Mrs. Jackson, of West Fourth street.

The Pleasure of Eating.

Persons suffering from indigestion, dyspepsia or other stomach trouble will find that Kodol Dyspepsia Cure digests what you eat and makes the stomach sweet. This remedy is a never failing cure for Indigestion and Dyspepsia and all complaints affecting the glands or membranes of the stomach or digestive tract. When you take Kodol Dyspepsia Cure everything you eat tastes good, and every bit of the nutriment that your food contains is assimilated and appropriated by the blood and tissues. Sold by L. W. Randolph.

F. H. FIRSTBROOK,

312-316 Liberty Street. Telephone 1763.

Specials For Friday, Saturday and Monday.

$10 worth of STAMPS with each pound can of Imperial Baking Powder.. 45c	$10 worth of STAMPS with each pound of our Special Blend Tea at, per lb 60c	$10 worth of STAMPS with 3 lbs Special Blend Coffee, $3 worth with 1 lb, per lb .33
$6 worth of STAMPS with each pound of our Queen City Tea, any flavor, at 60c	$3 worth of STAMPS with each dozen of Mason Quart Jars, at per dozen 60c	$2 worth of STAMPS with Fifteen Fancy Lemons, Special at..... 25c
$1 worth of STAMPS with two pounds of our best Pure Leaf Lard, for..... 25c	$2 worth of STAMPS with each pound of Breakfast Blend Coffee at 28c, or Queen City, 32c	$1 worth of STAMPS with pony basket of Jersey Potatoes, per basket 23c

EXTRA STAMPS WITH THE FOLLOWING:

1.00 worth with each purchase of Macaroni at.....10c
1.00 " " " pony basket Sweet Potatoes at.....30c
1.00 " " " " " " Apples at.....20c
1.00 " " " 3-lb crock Heinz Apple Butter at.....35c
1.00 " " " ¼-lb best Black Pepper at.....10c
1.00 " " " ¼-lb best Mustard at.....10c
1.00 " " " ¼-lb best Cinnamon and Cloves at.....12c
1.00 " " " 2 lbs Prunes for.....25c
1.00 " " " 4 lbs Prunes for.....25c
1.00 " " " 2 lbs Evaporated Apricots.....25c
1.00 " " " 2 lbs Evaporated Peaches.....25c
1.00 " " " ½-lb box Cocoa at.....20c
1.00 " " 3 pkges Toilet Paper, round or square..15c
1.00 " " 3 cans Tomatoes or Peas.....30c
1.00 " " " gallon best Cider Vinegar.....20c
1.00 " " " pkge Soap Powder.....10c
1.00 " " " quart bottle Ammonia.....10c
1.00 " " " bottle Perfect Root Beer.....10c
1.00 " " 3 bags Fine Salt for.....15c
1.00 " " " ¼-lb box Ball Blue.....10c

WE GIVE THE ORIGINAL GREEN STAMPS.

L. C. ORTNER

Park Ave. and Fourth St.

Staple & Fancy Groceries.

Vegetables and Fruit in season.

ELGIN CREAMERY BUTTER A SPECIALTY.

NOVELTIES

in Real Bronze Goods. Figures. Ink Stands.
Placques, etc. Desk Writing Sets.
Latest and Best Goods.

Jos. W. Gavett.

BLAIR'S HAT STORE,

205 Park Avenue.

Fall Styles—soft and stiff.

Agent for Hawe's Celebrated $3.00 Hats.

THE USE OF
REYNOLD'S PETROLEUM HAIR TONIC
MEANS
Healthy Scalp, Natural Growth of Hair (no falling out), no Dandruff. 50 cents bottle.
Prepared only by
T. S. ARMSTRONG,
Corner Park and North Aves. (The Apothecary.) Plainfield, N. J.

MONEY SAVING CARPETS.

You will save money if you purchase your carpets of us.

We've had a pressing demand for our beautiful Axminster, Brussels and Ingrain Carpets. And why not? They're such great values they've gone quickly, but we still have a good assortment left from which to choose, at prices that are remarkably reasonable.

See us for handsome carpets at money saving prices.

SHIRLEY & JOHNSTON,

Babcock Building. Madison Ave. and Front St.

S. SCHEUER & CO.

GROCERS AND BUTCHERS,

ARE OFFERING THESE SPECIAL BARGAINS FOR THURSDAY, FRIDAY, SATURDAY AND MONDAY.

NEW CROP TEA Any Flavor.	COFFEE Fresh Roast'd Every Day.	BUTTER	B'K'G POWDER
100 Stamps Free with 1 lb Premium Tea, lb 60c	30 Stamps Free with 1 lb Best Mocha & Java, 32c	The Finest New York State. 25c lb.	100 Stamps Free ($10.00 worth) with 1 lb can Premium Baking Powder 45c lb.
60 Stamps Free, with 1 lb Premium Tea, lb....50c	20 Stamps Free with 1 lb Premium Java, lb...27c	None better at any price.	
20 Stamps Free with 1 lb Mixed Tea, lb.....35c	10 Stamps Free with 1 lb Maracaibo, lb.....18c	$1.00 in Stamps with 2 lbs.	
30 Stamps Free $1.00 worth, with Mason Quart Jars, 60c doz.	30 Stamps Free $3.00 worth, with 2 pkgs Malto Ceres, 10c pkg.	30 Stamps Free $3.00 worth, with 2 pkgs Power, 10c pkg	30 Stamps Free with 3 cans Tomatoes, 30c 3 cans Sweet Peas, 35c
20 Stamps Free $2.00 worth, with 3 cans Imported Oil Sardines, 10c can	20 Stamps Free $2.00 worth, with ½ bus. bas. Fancy Jersey Potatoes, 45c.	20 Stamps Free $2 worth, with 2 cans Snider's Tomato Soup, 15c can	20 Stamps Free $2.00 worth, with 2 cans VanCamp's Baked Beans 25c.
10 Stamps Free $1.00 worth, with 3-lb pail Swift's Silver Leaf Lard, 37c.	10 Stamps Free $1.00 worth, with 3 cans Scheuer's Condensed Milk 10c can.	10 Stamps Free $1.00 worth, with 1 dozen Choice Messina Lemons 15c.	10 Stamps Free $1.00 worth, with 1 lb Choice Salt Mackerel, 15c lb

$1.00 In Stamps Free with Pony Basket Fancy Jersey Potatoes.....23c
$1.00 In Stamps Free with Pony Basket Sweet Potatoes.....30c
$1.00 In Stamps Free with one bottle Pickled Lambs Tongue.....12c
$1.00 In Stamps Free with quart bottle Pickles, Plain or Mixed, Sweet or Sour.....28c
50 Cents In Stamps Free with large Bottle Mustard.....10c
50 Cents In Stamps Free with one bottle Pickled Mussels.....10c

IN OUR MEAT DEPARTMENT

$5 worth Stamps with 5 lbs Plate Corned Beef	$3 worth Stamps with a pair Spring Chickens.	$2 worth Stamps Free with each Leg of Lamb	$1 worth Stamps Free with 2 lbs Hamburg Steak
Fresh Killed Fowls, lb....18c	Best Sugar-cured Hams, lb 15c	Bologna, lb.....10c	Boiled Hams, lb.....28c
" " Spring Chicken, 20c	California Hams, lb.....9c	Frankfurters, lb.....12c	Cooked Corned Beef, lb....25c
Smoked Tongue, lb.....15c	Boneless Bacon, lb.....15c	Lamb for Stewing, lb.....5c	Salt Pork, lb.....12c
$1 Stamps Free with any following articles:	$1 Stamps Free with any following articles:	$1 Stamps Free with any following articles:	$1 Stamps Free with any following articles:
3 Cans Tomatoes.....30c	3 lbs Large Cal. Prunes.....25c	¼-lb pkg pure Pepper.....10c	2 pkgs 5 o'Clock Teas.....20c
3 Cans Sweet Peas.....35c	2 lbs Evap. Peaches.....24c	¼-lb pkg pure Mustard....10c	2 packages Milk Biscuits,...20c
2 cans Little Neck Clams...24c	1 lb English Walnuts.....18c	¼-lb pkg pure Cloves.....12c	3 pkgs Zu-Zus.....15c
1 Bottle Orange Marmalade, 12c	1 Box Gold Medal Cocoa...18c	¼-lb pkg pure Cinnamon...12c	1 lb Vanilla Wafers.....12c
1 Bottle Assorted Jam.....12c	1 Box Prepared Chocolate..15c	1 pkg Corn Starch.....8c	1 lb Fig Bars.....14c
1-Qt. Bottle Blueing.....10c	1 lb Chocolate Creams.....15c	1 Pkg Parlor Matches.....12c	1 lb Graham Wafers, lb....12c
1 Box Ball Blue.....10c	1 lb French Mixed Candy...12c	1 Pkg Macaroni.....10c	1 lb Spice Wafers, lb..... 12c
1-Qt. Bottle Ammonia.....10c	2 Pkgs Potato Chips.....20c	1 pkg Premium Farina.....10c	1-lb Trenton Butter Crackers.10c
1 Bottle Cider Vinegar.....10c	3 Pkgs Toilet Paper.....25c	2 lbs Pearl Barley.....10c	1-lb pkg Cracker Meal.....10c
Large Bag Salt.....10c	2 Cakes F. P. C. Wax.....10c	1 pkg Prepared Flour.....15c	1 Bot Ladies Shoe Dressing.10c
3-lb Box Argo Starch.....20c	1 Bot Vanilla Extract.....15c	1 lb Green Ginger Root....12c	1-lb Pkg Borax.....15c
6 Cks Premium Soap.....25c	1 Bot Lemon Extract.....15c	1 Bot Ladies Shoe Polish...10c	1-lb Bar White Castile Soap.13c

I. H. BOEHM.

109-111-113 West Front Street, and 126 Park Avenue.

Tuesday, Wednesday, Thursday, Friday, Saturday, Millinery Opening. Sept. 22nd. Sept. 23rd. Sept. 24th. Sept. 25th. Sept. 26th.

OUR FIRST DISPLAY OF FALL MILLINERY

will take place Tuesday, Wednesday, Thursday, Friday and Saturday, under the direction of our well-known artist, Miss Kittie Daley. Owing to the delay in finishing alterations to our store on Front Street, our Window Display will be made on Park Avenue.

PLAINFIELD'S LEADING
SPORTING GOODS HOUSE.
Plainfield Agent A. G. Spalding & Bros.
Baseball and Tennis Goods.

Imperial Bicycles, Tires and Sundries.

BASEBALL AND BASKET BALL SUPPLIES BOXING GLOVES. PUNCHING BAGS ETC., ETC. FULL LINE MUSICAL INSTRUMENTS, TRIMMINGS STRINGS, ETC.

Harry Dreier,
261-263 West Front Street.

JOHN H. TIER,
Dealer in All Kinds of
ICE CREAM AND CONFECTIONS
Wholesale and Retail. Orders Promptly Delivered.
134 & 136 Park Ave. & 32 Bank Place. Tel. Store 714; House 706.
Tier's Lake House Open for the Season.

HOUSEKEEPERS' SUPPLIES.

We have a full assortment of
Enamel Wares,
Tin Ware,
(ordinary and rust proof.)
Cutlery and Woodenware,
Ranges and Fittings,
Fruit Jars and Rubbers.
Tin Cans and Sealing Wax,
Preserving Kettles,
Jelly Glasses and Parafine
Stone Pots and Jugs.

Gayle Hardware Co.

Front St. & Park Ave. Tel. 682

USE
Hygeia Ice.
YOU DON'T HAVE TO BOIL IT.
F. T. OSTROM, 307 Watchung Avenue.

PUTNAM & DEGRAW
SPECIALS:

Hand-made Shawls at.....1.00, 1.50 and 2.00
Wrist and Side Bags, assorted colors, at....10, 25, 50, 75, 89c and 1.00
Men's Negligee Shirts, extra value, at.....50c and 1.00
Ladies', Gents' and Children's Hose, from.....10c up
Agents for May Manton Patterns.....10c each

OUR FRUIT IN DEMAND

Ruined Crops In Europe Favor America.

UNPRECEDENTED SALES IN ENGLAND

Almost the Entire Failure of Fruit Abroad Causes Record Prices to Be Paid For American Products.

LONDON, Sept. 25.—America is now reaping great benefit from the storms which made the past summer one of the worst on record in Great Britain and the continent. Thanks to the ruined home crops, California fruit is being imported in larger quantities than ever before. The sales last week in London marked a record with 27,000 boxes of American fruit, representing about 675,000 pounds weight. The fruit was sold at a two days' auction in Covent Garden market, the prices averaging 30 per cent above what has heretofore been obtained here. The sales were chiefly of California pears and plums, with a fair consignment of New York state Bartlett pears.

There is practically no English fruit obtainable, while France, which usually exports large quantities of pears to England, is sending none. The American section of Covent Garden market is now almost the sole source of supply, and there are no signs of the demand decreasing. American apples, which hitherto could not be profitably shipped hither till later in the year, now have a brisk trade. Forty-two thousand barrels of Canadian apples are expected in London at the end of this week, and record prices are assured.

A member of the most prominent English firm dealing in foreign fruit said:

"There has never been anything like it. Europe's ill wind has certainly brought good to America. We are spending five and six hours a day in the auction box disposing of double as much California fruit as we ever did before at prices ranging from 25 to 30 per cent higher. We have no difficulty in securing all we want from America, but we can scarcely order quickly enough. Heretofore California fruit has been more an adjunct to England's supply than a serious factor in the market. Now, owing to the failure of French fruit and the complete loss of the home crop, the American branch of the market is watched more eagerly than any other.

"How disastrous the present season has been to English growers may be judged from a letter in which a fruit farmer in one of the best counties of England says that on eleven acres, all devoted to green gages, the fruit on only three ripened. There is no wonder that shipments of American fruit are well received."

The following are the current quotations per box: California pears, $1.94 to $2.30; California plums, $2.43 to $2.91; Bartlett pears, $1.82 to $2.30; peaches, $2.43 to $2.67.

Assaulted the German Consul.

WASHINGTON, Sept. 25.—At the navy department the fact is learned that the "aged civilian" whom Assistant Paymaster Rishworth Nicholson recently attacked at a public ball at Chefu, China, was the German consul at that place. Nicholson, who was said to be drunk at the time, was convicted by court martial and sentenced to a reduction of five numbers in grade. Rear Admiral Evans, commanding the Asiatic station, in his review of the findings severely arraigned the court for the inadequate sentence imposed. It appears that the German consul did not formally report the matter to his government, supposing Nicholson would be properly punished by the American court.

Mrs. Jefferson Davis Ill.

BUFFALO, Sept. 25.—Mrs. Jefferson Davis, wife of the president of the Southern Confederacy, is seriously ill at Castle Inn, in this city. Dr. Charles G. Stockton was summoned when Mrs. Davis' condition alarmed those in attendance upon her. He remained at Castle Inn throughout the afternoon. Late in the afternoon another physician was called in for a consultation. Mrs. Davis came to Castle Inn on Monday from Port Colborne, Ont., where she has been spending the summer. Quite a party of friends accompanied her.

Pension Disbursements Increase.

WASHINGTON, Sept. 25.—The disbursements of the United States pension agency in this city for the last quarter show an increase of $30,000 over the corresponding period in 1902. This is attributed to the act of March 3, 1903, increasing at the rate of $10 a month the allowance of about 550 pensioners who lost a leg or arm and large first payments involved in a number of original cases allowed. The loss by death was 4½ per cent of the agency enrollment.

Soufriere Not Dead Yet.

KINGSTOWN, St. Vincent, B. W. I., Sept. 25.—The volcano Soufriere has remained moderately active during the past two months, steam rising continuously from the crater, but this week puffs of dark smoke have been emitted, the heaviest of which, accompanied by a fall of exceedingly hot ashes, occurred on Wednesday.

An Antiboycott Bill.

MONTGOMERY, Ala., Sept. 25.—The house of representatives has passed the antiboycott bill, which provides severe punishment for the publishing of blacklists, picketing or boycotting. The labor unions of the state fought the bill hard.

Weather Probabilities.

Fair; not so cool; fresh to brisk north to east winds.

A YOUNG MAN

who has only one best girl comes to a decision quickly, so do the people who want good goods. I make a specialty of high-grade goods both in

Hardware Specialties & Housefurnishings

Just added to my stock a complete line of

MOULDERS' TOOLS.

Our stock of

BUILDERS' AND SHELF HARDWARE

is the largest in the city.

Our Stove Department consists of the best goods obtainable, such as Othello, Sunshine, Penn Esther and Canopy Ranges. The Perfect, Bradley & Hubbard and Beauty Oil Heaters.

Table and Pocket Cutlery. Sporting Goods, Etc.

A. M. GRIFFEN,

119-123 E. Front St., Plainfield, N. J.

Fit Well, Look Well, Wear Well.

Lowest Prices—Best Values.

Werner's Fall Suits and Overcoats

Now ready for your inspection; it will pay you to see them.

WERNER'S CLOTHING HOUSE,

206 WEST FRONT STREET.

AUTUMN FURNITURE

If you'll take the trouble and look over our STOCK, we assure you a possible surprise. NEW and up-to-date FURNITURE is our aim.

Powlison & Jones,

149-151 East Front Street.

EDUCATIONAL.

MR. LEAL'S -SCHOOL-

WILL RE-OPEN

... September ...

FIFTEENTH.

EIGHTH SEASON.

Mr. Frederick F. Dawes,

Assistant Teacher with Mr. T. George Dodworth, 12 East Forty-ninth Street, New York.

CLASSES FOR DANCING AND POLITE TRAINING

Seminary Hall, Plainfield, N. J., commencing

TUESDAY, OCTOBER 13, 1903.

-Piano Instruction-

Resumed Sept. 17, 1903.

Miss Anna O. Marsh and Miss Minnie S. Marsh.

Virgil Clavier Method, a Specialty.

915 Madison Ave.

MISS CLARA S. HELLWIG

will resume her private lessons and classes in

FRENCH & GERMAN

On Thursday, October 1st.

245 East Ninth St., Near Watchung Avenue.

9 22 1m

Plainfield Seminary

will re-open

Thursday, Sept. 17, 1903.

Thirty-sixth Year.

Principals { MISS KENYON / MISS ARNOLD

Plainfield Business College,

CITY BANK BUILDING.

DAY AND NIGHT SCHOOL.

Students can enter at any time.

TITUS H. LAURY,

Mason and Builder,

Office, 323 E. Front St.

Tile Setting, Mantel and Front Work

Don't Hide Your Light

under a bushel. Let your light so shine that every one will know

THE BUSINESS YOU'RE IN

We make a specialty of Incandescent Signs, Store and Window Displays. Let us figure with you on Wiring. We can save you money.

WILLIAM H. POPE,

—Electrical Contractor—

116 North Avenue. Phone 2441.

Advertised Mail Matter.

Plainfield, N. J., September 25, 1903.
H. H. BIRD, P. M.

Alexander, Mr O T	Lanier, Mrs Lottie
Allison, Mrs	Mills Jr, A C
Armanis, Miss Tessie M	Morris, Mrs Edward
B. B.	Miller, Miss Carrie
Bradon, Mr D I,	Moore, Mr Chas
Biers, Alfred James	Nichols, Mr Hugh
Baker, Mrs Kate	Nooman, Mr Oscar C
Barbour, Mr John	Plank, Mrs George
Crofton, Miss Annie	Pennill, Mrs N
Colley, Mrs F	Page, Mr Walter E
Donoghue, Miss Helen	Russell, Miss Ruth
Desmond, Mrs Sadie F	Reburn, Mr Harry
Edgerton, Mrs Rita	Randsey, Mrs Helen S
Fowler, Mrs Redgrove	Spelliey, Mrs W A
Furgerson, Mr John	Smith, I. A
Foster, Mrs E	Schickling, Adam
Goss, Wesley	Sitzen, Mrs Nellie
Hyde, Miss S	Smith, Mrs A C
Heins, Mr Geo	Sullivan, Mr John H
Holland, Miss Eva	Smalley, Mr J G
Herlihy, Mrs	Seaman, Joshua
Hydorn, Mr	Taylor, Mrs H I,
Hays, Miss Margaret J	Vale, Mr Arthur
Jarvis, Mrs S A	Wolter, Mr John
Johnson, Joseph	Woods, Mrs
Koch, Mr K W	Weissdog, Miss Minnie
Karp, Morris	

Please Say Advertised.

Use Press Want Ads

This Store is Open Saturday Evenings.

Hahne & Co.

NEWARK, N. J.

We Meet the Needs of Everybody.

Restful Pleasure to Stroll Through Our Magnificent Store These Crisp Autumn Days, and View the Bright, New and Trustworthy Merchandise So Attractively Displayed.

Second Floor, Broad and New Streets.

The New Autumn Outergarments For Women.

A Lavish Display, in Newark's Biggest Choice, at Purchasable Prices for Saturday Buyers.

To Attempt to particularize would be to name each garment of the thousands in stock. Come and see them, even though you are not ready to buy.

Regulation P. T. Suits—Made of good quality of serge and cheviot, sleeves and shields trimmed with rows of braid and emblems in navy, brown and red, sizes 4 to 14, large assortments at **3.98 and 5.50.**

Misses' and Children's Mackintoshes—In great variety, single and double capes or Raglan style, in blue Cashmere or Henrietta cloths, double face, all sizes and lengths, three special leaders at **1.98, 2.49 and 3.75**

Children's Dresses—Of good quality cassimere, tucked yokes of silk with fancy stitching, fancy bertha fronts and backs, finished with silk braid, navy blue and brown, excellent value **2.98**

Rain Coats—Made in all wool Mixed Covert; strictly waterproof, in gray, brown, made with triple capes over shoulder and belt at waist line, sizes 32 to 44, a good 14.50 value for..... **11.50**

Rain Coats—Made in good quality Cravenette and fancy Mixed Tweed, waterproof, with capes or without, belted at waist line, all sizes, a good value at 17.50, for **14.98**

Misses' Walking Suits—Made in mannish mixtures, in gray and brown, with plaited coat and skirt, also Blouse Suits in blue and brown Venetian and cheviot, fancy collar, finished with taffeta strapping and fancy ornaments, perfectly tailored, sizes 12 to 18, special values at **10.50 and 12.50**

Children's Dresses — Of fancy Scotch plaids, yoke, revers and cuffs and belts of cassimere to match, trimmed with several rows of all silk soutache braid in red, blue and brown, all lined throughout, special for this sale..... **1.00**

Misses' Suits—Of all-wool camel's-hair Zibeline, in pretty shades of brown, blue and green; also black, navy and brown cheviot and Venetian cloth, made with coat or blouse effects in all the newest and approved styles, variously trimmed and skilfully tailored, a large collection to choose from, sizes 12 to 18 years. Two big leaders at **14.98 and 18.50**

Children's Dresses — Made with fancy checked yoke, labels and cuffs to match, with silk soutache, lace insertion and ribbons, in reds, blues and browns, splended value at..... **1.75**

Second Floor, New Street Side.

Ladies' Ready-to-Wear Hats

Whatever be a woman's idea of a proper Hat for dress or walking, she'll find it somewhere in our great collection of Millinery gems. We have made a supreme effort to place a lot of crisp bargains before the hosts that will invade our superb Millinery parlors tomorrow.

Children's Trimmed Hats in the very latest effects at **2.95, 3.75 and 4.75.**

Second Floor, New Street Side.

Another new assortment of those popular **Trimmed Hats and Toques,** the newest effects for dress, carriage or evening wear; they look like $9.00 and $10.00 hats, our price..... **4.75**

Other elegant Trimmed effects up from **5.75, 7.75, 9.75**

Fine Scratch Felt Hats in the new fall shapes and colors, regular 1.35 value, for..... **98c**

HAHNE & CO. NEWARK. HAHNE & CO.

IT WILL PAY YOU

for your trouble to go direct to our Elizabeth store (our Newark business now consolidated with Elizabeth) for Carpets, Stoves, Bedding, Furniture and Pianos. An exceedingly heavy stock compels us to make sacrifice prices.

VERY SPECIAL { A 5-hole Range, heavy casting, nickel trim, **9.98**

Accounts opened in Plainfield and surrounding towns for 25 miles. Wagon deliveries to your door. Car fare paid.

McMANUS BROS.,

Furniture, Carpets, Pianos, and General House Outfitters.

105, 107, 109 First St., Elizabethport.

SPECIAL FOR SATURDAY ONLY.

Boys' 50c Knee Pants at - - - 35C

Boys' 45c Knee Pants at - - - 25C

Red Star Stamps Given With Every Purchase at

N. Y. Bargain Store,

324 WEST FRONT ST., PLAINFIELD, N. J.

STEINWAY PIANOS

A complete stock of slightly used and repaired Parlor, Concert Grands and Uprights, from $300 upwards.

Cash or Instalments.

Particularly adapted for students, teachers and musical institutions.

STEINWAY & SONS,

STEINWAY HALL, 109 East 14th St., and WINDSOR ARCADE, 46th Street and Fifth Ave., New York.

SEA BASS

The kind we have make a dinner fit for a king.

They are absolutely the freshest from the waters.

If you want the fish that will tempt the appetite of an epicure—and make a most luxurious meal, try some of our fine, fresh Sea Bass.

ROGERS' SEAFOOD MARKET,

Fred Ivanny Prop'r,

232 W. Second St.

Summer is here, and all the **Leading Periodicals** and the New York & Plainfield Papers can be found at

HARPER'S,

411 Park Ave., Plainfield, N. J.

A BIG TROLLEY TIEUP

All Systems In Northern New Jersey Threatened.

STRIKE BEGINS ON NEWARK LINES

Both Sides In Determined Mood and Compromise Is Not Thought Probable—There Has Been Serious Friction For Some Time.

NEWARK, N. J., Sept. 25.—What threatens to be a general tieup of the trolley systems of all of northern New Jersey commenced in Newark last evening, when, just before 6 o'clock, the crews of the Newark division of the Public Service corporation, which controls all the lines, deserted their cars.

As each car reached the barns on the 6 o'clock run the men guided their cars into the shed and then walked away. As a result much inconvenience was caused to the public, thousands of whom, leaving the factories and stores, were left without means of conveyance to reach their homes.

The lines affected at the present time are the Clifton avenue crosstown and the Bloomfield avenue lines, both of Newark, employing about 200 men.

Conferences to consider the situation are planned, but a settlement is hardly expected, as both sides are in a determined mood and show no disposition to compromise.

The employees demand a recognition of their union, the abolition of time trips, 22 cents an hour and a reduction of the hours of work. They say that under the present system they are required to be on duty fourteen hours in order to finish their working day of ten hours.

The Public Service corporation is the successor of the North Jersey Railroad company and controls extensive privileges throughout the state outside of the traction franchises, which embrace the lines in Newark, Elizabeth, Hoboken and Paterson. In all about 2,000 men are employed.

It is reported that the men on the Paterson and Fort Lee division are opposed to the strike and have hitherto turned a deaf ear to the importunities of the delegates who are said to have been endeavoring to win them over for some time past.

There has been more or less friction between the employees and the officials of the company for some time, and the desertion of the Newark men is the culmination of a series of differences which have not been adjusted.

Dominica Will Settle.

SANTO DOMINGO, Santo Domingo, Sept. 25.—The Dominican foreign office has informed Mr. Powell that it will pay the claim of J. Sala & Co. within a few days, accepting the American minister's proposition for the adjustment of this claim. The Sala claim has been in dispute for some years. Sala was a Frenchman who loaned money and supplied munitions of war to the late President Heureaux of the Dominican republic amounting in the aggregate to about $215,000. The Dominican government at first recognized the claim, but afterward contested it. Sala died, leaving his claim to his wife, who is an American. Minister Powell was instructed to endeavor to effect a settlement.

Treasure Ship Found.

JACKSONVILLE, Fla., Sept. 25.—Rumors of the finding of a treasure ship off Miami are confirmed. Captain Jennings and three of the crew of the wrecking schooner Osceo have filed a libel against the cargo of a sunken ship in the United States court here. Captain Jennings has been searching for this vessel from time to time for many years. It is supposed to have gone ashore in 1835, loaded with ore from the Mexican mines. It was found in five feet of water near Miami. Its cargo, which has been only partly examined, has been found to consist of silver ore.

President Palma's Tour.

SAN LUIS, Cuba, Sept. 25.—President Palma arrived here last evening from Santiago. Before leaving the latter town fifty members of the Republican club called on him and apologized for any appearance of unfriendliness during the president's stay. The presidential party started in the rain, the majority driving in wagons, and arrived at Palma Soriano in the afternoon, from which point they rode here on horseback. Although no precautions were considered necessary, General Rodriguez sent thirty rural guards ahead, and ten others escorted the party.

His Accounts Not Wrong.

CHELSEA, Mass., Sept. 25.—E. F. Ricker, late local cashier of the Boston and Maine Railroad company and who left home three days ago in a fit of dejection because his accounts were somewhat tangled, has returned to explain what was at first supposed to be a shortage of $1,600. After he went away experts from the American Guarantee company, his bondsmen, discovered that the trouble was chiefly a matter of bookkeeping and that really the shortage, if any exists, is very small and that there is no indication of any discrepancy.

CONDENSED DISPATCHES.

The president has approved the Hawaiian bond issue of $1,229,108.

Eleven hundred Berlin omnibus drivers and conductors are on strike.

H. J. Crocker was nominated by Republicans for mayor of San Francisco.

A Minnesota tract of 750,000 acres of ceded Chippeway lands is to be opened to settlers Nov. 10.

St. Louis union marble workers decided to refuse employers' request that they return as individuals.

THE DAILY PRESS.

INDEPENDENT IN POLITICS.

A. L. FORCE, - Editor and Proprietor.

Published Daily, except Sunday, at 3:00 p. m.

109 North Avenue. Telephone Call 61.

Two cents a copy. Ten cents a week. $5.00 a year—in advance. No extra charge for papers mailed to points in the U. S. and Canada. Delivered by carrier or by mail.

THE PRESS has the most complete carrier and mail service of any paper in the metropolitan district. Any subscriber failing to receive a single issue will confer a favor by notifying the business office. Advertising rates mailed on request.

Copy for Change of Advertisements to ensure change the same day MUST be in this office by 9 a. m.

THE PRESS is for Sale at—
UNION NEWS CO. . . . . E. R. Station
J. M. HARPER . . . . . 411 Park Ave
E. A. LAING . . . . . 149 W. Front St
A. G. HALLINSON . . Fourth and Liberty Sts
TROLLEY WAITING ROOM . . Watchung Ave
M. ESTIL . . . . . 111 Park Ave
W. E. MATTISON . . . . . 85 Somerset St
GEO. SCRIBNER . . . . . 319 Watchung Ave
J. HATFIELD . . . . . 218 Watchung Ave

Plainfield, N. J., Sept. 25, 1903.

The Daily Press has a higher circulation rating than is accorded to any other paper in Plainfield.—Printers' Ink.

A California newspaper croaks over the fact that a woman out there derives a big income from raising frogs. Better be doing that than raising cain.

Prince Albert went a mile in 1.57 on the Empire track the other day. We have trolley cars which can go the same distance in 9.60 on a clear track.

Unitarian divine remarks that "a minister must be first of all a man, not an angel." This is getting down to sound talk. To do good work among his fellow creatures, a minister should be broad in his views and should make the rest of human kind feel that he does not hold himself superior. Man is a fallible being and has to be reckoned with as such.

Here's a spasm from the Hunterdon County Democrat:

"The Suburbanite, the magazine published by the N. J. C. R. R. to boom the residential towns along its line, seems to find very little that is attractive this side of Plainfield."

All of which proves that the editor of The Suburbanite is a wide-awake man. Will our Hunterdon County brother leave his editorial work in charge of the printer's devil, hitch up the gray mare and come and see the sights? We've the finest city in the land. No mistake about it.

We are unable to see any reason for opposition to the plank in the Republican platform of Union County which advocates the establishment of the office of register of deeds. The matter of recording titles to property, it would seem, should constitute a department separate from that of the county clerk. It has been found elsewhere that the current expenses of such an office are defrayed by the fees received during the course of business. Would it not be well for the Democrats to join hands with the Republicans in advocating such a department?

CITY JOTTINGS.

—David J. Carney has purchased the Yardley Brown printing business on North avenue, and will take possession October 1.

—James E. Totten, of West Fourth street, has sold three lots on Rock avenue to Henry Bennett, of Point Pleasant, Ocean County.

—Clara N. Naylor, of Orange place, has sold her property on South Second stree, near Rock avenue, to Elizabeth Harrison, the present tenant.

—T. E. Currin has sold the house occupied by himself on Summit avenue and has moved to the new house next door, recently built by himself.

—Here are some of Neuman Brothers' vegetable specials: Sweet corn, lima beans, green beans, wax beans, spinach, tomatoes, lettuce, cucumbers, celery, etc.

—More than ordinary interest attaches to the fall opening of millinery at M. M. Gassner's store, 308 West Front street, in the Stillman building. The millinery represents the very latest styles, the workmanship is the best and the goods used are of first quality. The opening will be on September 29 and 30, when those interested are cordially invited to call and inspect the assortment of hats, suited for both young and old people.

Theodore A. Kurzbais, Jr., is detained at his home on West Second street by illness.

Miss Elisa Seacord and Miss Harriett Middleton, of New York, are visiting Mrs. Martha Drake, of Duer street.

IN THE CHRISTIAN FIELD

WORK IN THE CHURCHES OF THE CITY AND BOROUGH.

George E. Garretson, of New York, will entertain at the Young Men's Christian Association Hall on Saturday evening at 8 o'clock. He will give hand bell, sleigh bells and mandolin

Geo. E. Garretson.

selections, and will also entertain with musical coins and clever juggling. Tickets of admission may be obtained free of charge by men at the Association building.

A missionary meeting will be held this evening at 8 o'clock in Warren Chapel.

The Ladies' Aid Society of the Rescue Mission will give an entertainment in the G. A. R. rooms, Tuesday, Oct. 6.

Rally day exercises will be held in Warren Chapel Sunday-school on Sunday at 2:30 p. m. Rev. J. Sheridan Zelie will make the address.

The eleventh annual meeting of the Missionary Union of the Classis of Philadelphia will be held in the Reformed Church, at Stanton, next Wednesday.

A committee appointed to select a pastor to succeed Rev. J. W. Richardson, at the Park Avenue Baptist Church, has not yet made a choice, although it is said that there are three or four ministers being considered as candidates.

Plans for the repairing of the Fillmore Baptist Church were perfected at a recent meeting of the pastor, Rev. E. J. Crudup, and congregation. Work will begin at an early date. The church will have a grand rally next Sunday, at which Rev. D. Hall, of Keyport, will preach in the morning; Rev. Mr. Taylor, of Shiloh, in the afternoon and Rev. A. Smallwood, of Long Branch, in the evening.

The work of repairing the Mt. Olive Baptist Church is now complete, and the church will be formerly re-opened by a special entertainment on the evening of October 22. It is expected that the entire debt incurred by the expense of making the repairs will be removed after the opening night. The Missionary Society, the King's Daughters and Faithful Workers of the church will provide the furniture and other equipments for the edifice.

The annual harvest home entertainment was held at the Mt. Zion A. M. E. Church, last night, under the auspices of the auxiliaries of the church, the stewardess being in charge. Several ministers were present and made short addresses. Those in charge of the affair were Mrs. Henrietta Grove, Mrs. Sarah Marab, Mrs. Matilda Dunham, Mrs. Lucy Henry, Mrs. Sarah Wood, Mrs. Mary J. Mitchell and Mrs. Aletta Maynard, stewardesses and Stewards E. B. Maynard, H. T. Everett, Major Selby, and Trustees W. H. Grove, Alfred White and Sylvester Lane.

PERSONAL.

William Casey, of this city, has been visiting relatives in Raritan.

Assemblyman S. S. Swackhamer has returned from a visit with Whitehouse relatives.

The Misses Mayme Greene, Johanna Hickey, Bessie Roche and Rose Mulligan, of Raritan, have been visiting friends here.

L. W. Niles, foreman of the composing rooms at the Sabbath Recorder office, leaves today for his old home at Alfred, N. Y., where he will visit friends during the next ten days.

Miss Minnie Williams, of Sandford avenue, who fell down stairs at her home on Wednesday, is doing as well as can be expected. Dr. Davis does not believe that the injury is a serious one, although the patient is detained to her bed. When a child Miss Williams met with a simialr accident.

—H. B. Tapscott & Brother have returned to their offices in the Babcock building.

CASTORIA
For Infants and Children.
The Kind You Have Always Bought
Bears the Signature of Chas. H. Fletcher

Saturday's Special Offerings
... AT ...
WOODHULL -&- MARTIN'S.

45x36 Triumph Pillow Cases,	9c ea	Men's 25c Shield Bows	10c ea
81x90 H. S. Sheets (regular price 75c)	59c ea	Men's 10c Heavy Black Socks	5c pr
18x36 Bleached Huck Towels,	10c ea	Men's 10c Heavy Mixed Socks, 3 pr for	25c
18x36 Unbleached Turkish Towels,	10c ea	Men's 25c Madras Shirts (collars attached)	19c ea
10-4 59c Gray Cotton Blankets,	50c pr	Boys' 25c Percale Shirts, " "	19c ea
10-4 59c White Cotton Blankets,	50c pr	Men's 50c Madras Shirts	39c ea
40 inch White Lawns,	10c yd	Boys' 50c " "	39c ea
10-4 White Wool Blankets,	2.75 pr	Special 25c Suspenders	19c pr
11-4 White Wool Blankets	2.98 pr	Men's 10c Collars	5c ea
10-4 Quilted Comfortables	98c ea	Men's 25c Rubber Collars	19c ea
Best Amoskeag Apron Ginghams	6c yd	Child's Heavy Rib Hose	10c pr
All Our Best Seersuckers	10c yd	Child's 15c Medium Weight (fine) 2 for	25c
All Our Best Outing Flannels	8c yd	Ladies' Split Sole (superfine)	25c pr
12½c Flannellettes	10c yd	Ladies' Extra Fine Black Hose	15c pr
50 inch Heavy All Wool Skirting	79c yd	Ladies' 50c Lisle Hose (to close) 3 for	1.00
38 inch Heavy All Wool Zebeline	50c yd	Peerless Wool Soles	22c pr
50 inch Heavy All Scotch Tweeds	79c yd	The Celebrated P. & L. Kid Gloves	1.00 pr
Fast Black Morie Percaline	9c yd	Dennison's Crepe Paper	6c roll
1.00 White Lawn Waists	69c ea	Bleached Long Sleeve Corset Covers	25c ea
5.98 Voile Skirts, Black and Navy	4.98 ea	Best Outing Flannel Skirt Patterns	25c ea
5 Styles Black Mercerized Petticoats	98c ea	Dix Percale Wrappers	1.00 ea
Beautiful Velvet Waists	2.98 ea	Very Fine All-Linen H. S. Handkerchiefs	15c ea
50c Bead Looms	39c ea	Child's School Umbrellas	39c ea
27x54 inch Kashmir Rugs	98c ea	Men's Overalls and Jumpers	45c
18x36 All Wool Smyrna Rugs	50c ea	Men's 50c Outing Flannel Shirts	45c
Cocoa Door Mats	49c ea	Silk Floss Pillows	39c ea
Plain Shades on Best Rollers	19c ea	Bead Work	19c string
Fringed Shades on Best Rollers	25c ea	Japanese Hand Bags	10c
3 yd Nottingham Lace Curtains	98c pr		

These Specials for Saturday Only. None will be Charged or Sent C. O. D.

HOUSECLEANING HELPS.

Step Ladders, hard wood, 4 ft. 49c, 5 ft. 63c, 6 ft. 78c.

Step Chairs, hard wood, 98c.

Willow Clothes Baskets, 59c, 78c, 98c.

Toilet Paper, 1,000 sheets, 3 packages for 25c.

Folding Wash Benches 98c.

Universal Wringers 1.98, 2.98, 3.50, 3.98.

Oval Wash Boilers 98c, 1.10, 1.25.

Galvanized Pails 19c, 25c, 29c.

Cedar Pails 25c. Fibre Pails 29c.

Wash Boards 25c, 39c, 48c.

Feather Dusters 19, 25, 35, 40c.

Bissels Carpet Sweepers, 98c, 2.00, 2.50, 3.00.

Wide Skirt Boards 55, 65, 75, 85c.

Folding Clothes Bars 49, 59, 69c.

Floor Mops, 10, 15, 35c.

Curtain Stretchers 78c.

Carpet Beaters 10, 15, 25, 35c.

Whisk Brooms 10, 15, 19, 25, 35c.

Hair Floor Brooms 98c, 1.25, 1.48, 1.98.

Hair Dust Brushes 25, 35, 48, 69c.

Scrap Baskets 25, 35, 40, 45c.

Strong Ammonia, quart bottles, 3 for 25c.

Scrub Brushes 10, 15, 19, 25c.

Stove Brushes 10, 15, 25c.

Good Brooms 29, 35, 45c.

Coal Hods, galv., 29, 35, 39c.

Oil Cans 15, 25, 35, 59c.

Dust Pans 8, 10, 15, 19c.

Garbage Cans 59, 78, 89, 98c.

Galv. Ash Cans 1.98.

Coal Shovels 5, 10c.

Galv. Slop Pails 35, 45c.

Nickel Sad Irons 30, 36, 42, 48c.

Mrs. Potts' Irons 69, 98c a set.

Tack Lifters 5, 10c.

Cotton Clothes Lines 10, 25c.

SOROSIS SHOES

In every language enthusiastic wearers of "Sorosis" testify to the remarkable qualities of this wonderful shoe.

We keep the largest stock of "Sorosis" in Central New Jersey.

JOHN H. DOANE,
Cor. Madison and W. Front St.

—Ask Your Grocer For—
LION BRAND
Flavoring Extracts
—AND—
Pure Spices
In Quarter-Pound Tins.
Sold only by First-class Grocers
9 23 5w

Dime Savings Institution,
OF PLAINFIELD, N. J.,
No. 110 East Front Street.

Interest paid on all sums from $5 to $2,000. Interest payable July 1 and Jan. 1.

J. Frank Hubbard - President.
W. F. Arnold, } Vice-Presidents.
Jeremiah Manning, }
James C. Pope - Treasurer.

MEISSNER'S HAND LAUNDRY,
430 WATCHUNG AVE.
Bring your fancy dresses, laces, lace curtains and fine fabrics to us, as we take especial care and do them in the best manner.

CHARTER NO. 2243.
CITY NATIONAL BANK,
Cor. Front St. and Park Ave.
ORGANIZED 1875.

Capital, - - - - - $150,000
Surplus and Undivided Profits, $150,000

J. F. HUBBARD, President.
JAS. T. CLOSSON, Vice-President.
WM. F. ARNOLD, Cashier.

DIRECTORS:
J. F. HUBBARD, JAS. T. CLOSSON, H. G. RUNKLE,
WALTER SCOTT, WM. F. ARNOLD, L. K. HYDE,
J. K. MYERS, J. F. MACDONALD, J. B. COWARD.

General Banking and Collection Business transacted. Drafts and Letters of Credit issued on all parts of the world.

THIS BANK WILL ALLOW INTEREST ON CURRENT ACCOUNTS, SUBJECT IN ACCORDANCE WITH ITS RULES, TO CHECK AT SIGHT, AND HAS ALSO ARRANGED FOR A SAVINGS DEPARTMENT IN CONNECTION WITH ITS REGULAR BANKING BUSINESS.

SAFE DEPOSIT VAULTS.
Boxes Five Dollars per year and upwards.
Valuable trunks and silverware taken on storage. Custodian of wills.

Choice Building Lots
TO BE SOLD
AT AUCTION
SATURDAY, October 10, 1903,
at 3 p. m.

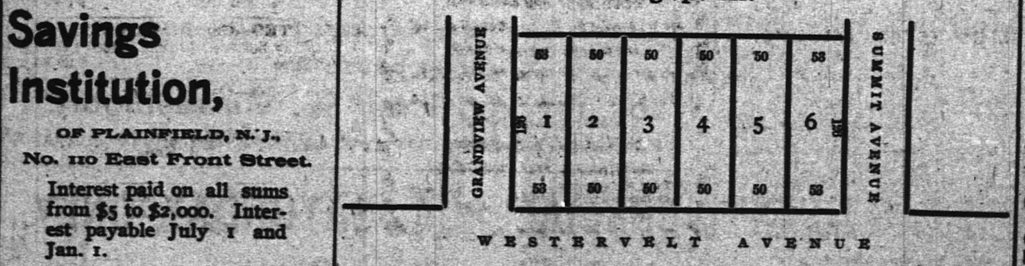

The lots will be sold singly. Sixty per cent. of purchase price may remain on bond and mortgage for five years at 4 per cent. per annum, and can be paid off in whole or in part on any interest day. If you cannot conveniently attend the sale, your broker can attend and seller will allow the usual brokerage commission.

Further particulars from P. H. LATOURETTE, Auctioneer; or CODDINGTON & SWACKHAMER, Attorneys.

A Chance for the Small Investor.

"THE OPEN DOOR"
TO THE NEW AND CHOICE
FALL LACES
AT PECK'S.

ESTABLISHED 1863.

OUR POLICY—
To extend to our customers all the advantages and accommodations that sound business principles will warrant.

OUR EXPERIENCE—
Forty Years Successful Business.

Capital $200,000.00
Surplus $50,000.00
THE FIRST NATIONAL BANK
Plainfield, N. J.
Deposits $800,000.00
Resources $1,200,000.00

OUR FACILITIES—
Modern methods in a modern banking house with twenty correspondents.

J. W. JOHNSON, President.
A. J. BRUNSON, Vice-President.
D. W. RUNYON, Cashier.

OUR FEATURES—
Safe Deposit Vaults, A Savings Departm't, Foreign Exchange, Travelers' Cheques.

INTEREST PAID ON ACCOUNTS OF SUFFICIENT SIZE.

THE
"JOHN MITCHELL"
Union-made Shoe
for men is one of our leaders in a Good Substantial Shoe for
$2.50.
KANGAROO CALF, BOX CALF and VICI LEATHERS.
VAN ARSDALE'S
127 East Front Street.

THE PARIS
JACOB A FASS, Proprietor.
322 West Front St.
YOU ARE INVITED.
CLOAKS, SUITS, SKIRTS, WAISTS
READY - MADE. AND FURS. MADE TO ORDER.
High-grade Ladies' Tailoring and Dressmaking Opening.

Women's Costumes That are made to measure are easily distinguishable from the ready tailored sort, just as easily as a man's made to order suit is distinguishable from ready made clothes. We have the materials, the models and the methods to give you the greatest amount of satisfaction for the money you pay us. All we ask is an inspection of our stock and work.

Waists—We have an exceptionally fine assortment for the Fall and Winter season of 1903. The stock embraces the latest styles, by artistic designers, and the selection has been made with the greatest care and taste.

Dress Skirts—We have the latest designs in Traveling, Walking and Dressy Skirts with the proper style for them.

Reduced Prices—Especially on Jackets, Walking Suits, Traveling Dresses, etc.

Remember That you take no risk in dealing with us. Any garment that fails to fit or give entire satisfaction may be returned promptly, and your money will be refunded. We want not only your good will, but your continued patronage.

Furs—Comfort Demands Furs—We have a large supply, and want you to come and examine them. This is the time to buy furs to get the advantage of early season offerings. Attractive and comfortable will be the person so dressed, and the outlay much less than in the height of season, will never be regretted.

Designing—In designing we endeavor to make helpful suggestions in the way of styles and combinations to suit the taste or figure of those who do not care to rely solely on their own judgement.

Orders Will be filled with the greatest promptness. Thanking you for past patronage and hoping for more.

Skirts—Will put on sale for the opening of this Fall and Winter season, 400 Dress and Walking Skirts 50c on the dollar.

Walking Skirts worth 5.75, reduced 2.88
Walking Skirts worth 5.00, " 2.50
Walking Skirts worth 3.00, " 1.50
Dress Skirts worth 5.00, reduced to 2.50
Dress Skirts worth 6.00, " " 3.50
Dress Skirts worth 9.00, " " 4.50
Silk Skirts worth 15.00, reduced to 7.50

THE PARIS CLOAK & FUR STORE,
322 West Front Street.

USE PRESS WANT ADS.

THE DAILY PRESS may be obtained from any of the following agents for 10 cts a week—

DUNELLEN.....Wm. Gildea
" .....George Vliet
NEW MARKET.....Herbert Dunham
BOUND BROOK...Union House Company
SOMERVILLE.....John Gernert
WESTFIELD....C. P Willits, A. E. Snyder
SCOTCH PLAINS.....Chas. Elliott
SOUTH PLAINFIELD.....Walton Smith
CLINTON AVENUE. Mrs. Hooder, John Ryan
FANWOOD.....Chas. Elliott
GETHERWOOD. L. Ubdal, C. Brick, C. Banks
(THE PRESS is also on sale at station.)

SUBURBAN NEWS.

DUNELLEN.

Some mischievous boys, ranging from five to twelve years of age, amused themselves last evening by placing large rocks on the trolley track on the curve at West Dunellen. The car was nearly thrown from the track and the passengers were badly shaken up. The conductor stopped the car and gave chase to the culprits but only succeeded in catching one little fellow who pleaded innocent. He was let go.

Do not forget the game at Bound Brook tomorrow afternoon. This is the last of the series with the Bound Brook team and the last game of the season, and will no doubt prove an interesting one. The management would like to see a good delegation accompany the team.

The Board of Education met for a special session last evening at the home of Thomas Todd. The subject of overcrowded school rooms in the lower grades was discussed and a committee appointed to investigate same to see what would be the best way to remedy the trouble.

Regular monthly meeting of the fire department was held in the town hall last evening. The committee which had been appointed by the Council to secure the tower for the new bell, reported that same had been shipped.

A sale of home made pie, cake and bread will be held by the Ladies' Aid Society of the Presbyterian Church in the W. C. T. U. rooms tomorrow afternoon.

Mr. and Mrs. Howard Ace have returned to their home, at East Stroudsburg, Pa., after spending a week visiting with Mr. and Mrs. George Craig.

Formal announcement of the engagement of Miss Mildred Titsworth and Alexander Vars has been made. The wedding will take place Oct. 6.

There are uncalled for letters at the postoffice, addressed to Miss Edith Taylor, Miss Mabel King and S. A. Brown.

Rev. N. J. Sproul is entertaining Mrs. John Wall, of Englishtown, N. J., this week.

John Hunt has returned to work after a weeks' illness.

Miss Kate Dinneen has recovered from a short illness.

NEW MARKET.

A committee has been appointed among the members of the Y. M. A. to arrange for a number of dances and entertainments to be given during the winter, to raise funds for the support of the team next year.

Frank Fletcher will probably play on the football team of the Norwood A. C., of Plainfield, this year. He is in first-class condition and has had several offers from teams in this vicinity.

Frank Nye has returned home after making a hurried trip to see his father who is ill in Harrisburg, Pa.

The bachelors and benedicts will meet in a game of baseball tomorrow afternoon on Nelson field.

Robert Pierson has taken a position at Pierce's grocery store.

'PLAINS AND FANWOOD.

The regular weekly prayer meeting of the Baptist Church will be held in the church parlors tonight. Rev. Mr. Shott will begin a series of talks upon the Miracles of the Old Testament.

The patrons of the trolley are beginning to make their annual complaints about the company running open cars during the early morning hours and at night.

The house of George Marsh on Front street has been recently occupied by a Brooklyn family named Houston, formerly of Scotch Plains.

The dog list which has just been posted by Assessor Charles French shows 122 canines good, bad and indifferent in the township.

John Warta, formerly of the village, but now of Siegfried, Pa., has been spending a few days with relatives here.

Twilight Council, Jr. O. U. A. M., met in the library rooms last night. Routine business only was transacted.

Mrs. Elizabeth Sykes has returned from a trip to Halifax, where she has been visiting her sister who is ill.

Miss Mary Westcott, of the borough, has returned from a visit of several weeks with friends at Bridgeton.

A. D. Shepard, Jr., of New York, is visiting his parents, Mr. and Mrs. A. D. Shepard, of the Gables.

Rev. Mr. Shaw will lead the weekly prayer and praise service at the Methodist Church tonight.

Mrs. F. W. Westcott, of the borough, is entertaining her sister, Mrs. Strong, of Boston, Mass.

Arthur Gibbs, of Cincinnati, has been visiting his uncle, Rev. G. M. Shott, at the Manse.

The Township Committee meets in the town rooms tonight.

SOUTH PLAINFIELD.

The contract for painting the Baptist Church has been given to a Plainfield firm. After some repairs are made on the building the work will be begun.

An entertainment will be given Saturday evening, Oct. 3, in the Baptist Church by Miss Auugusta Acken.

Mr. Willis, county superintendent of schools, visited the school here yesterday morning.

An effort is being made to have Washington Hall lighted with electricity.

Mrs. William Hamilton is visiting her sister-in-law in New Brunswick today.

Mrs. L. Ayers is entertaining friends from out of town.

BEHIND CLOSED PORTALS

HAPPENINGS OF THE LOCAL FRATERNAL ORDERS.

Somerset Council, Jr. O. U. A. M., at its meeting this week, initiated four candidates, and received one proposition.

The Saengerbund Bowling Club met Wednesday night and played through a practice match. Meetings will be held every Wednesday during the season

James Smith, James Patterson and Harry Busby have returned from the Foresters' convention, which was held at Morristown, Wednesday. The delegates will make a report at the meeting next week.

Oaaway Council, No. 5, Indianola Council, No. 7 and Iska Council, No. 33, Degree of Pocahontas, the women's branch of the Improved Order of Red Men in Trenton, are making preparations for the annual visit to that city Tuesday evening, October 5, of Great Pocahontas Mrs. Lavinia Holstein, of this city, and other State officers.

Unity Lodge, No. 102, K. of P., met last evening and considered the question of securing new quarters. While the matter has been left to the trustees, it is believed that the lodge will have rooms in the new S. Scheuer & Co. building on West Front street. The firm has agreed to fit the upper part to suit the lodge and should this be done, Unity Lodge will have one of the most attractive quarters in the State.

Harry Joseph, who is employed at the First National Bank, is enjoying a vacation.

Mrs. Emma Ransom, of Newark, has returned home after a visit with her sisters in this city.

Mr. and Mrs. Ira C. West, of West Fifth street, who have been visiting at Friendship, N. Y., have returned home.

—Neuman Brothers have the best fruit display of any other store in the city. Tomorrow they will have 50 baskets of fancy white peaches and fancy Bartlett pears, grapes and table plums.

A Purgative Pleasure.

If you ever took DeWitt's Little Early Risers for biliousness or constipation you know what a purgative pleasure is. These famous little pills cleanse the liver and rid the system of all bile without producing unpleasant effects. They do not gripe, sicken or weaken, but give tone and strength to the tissues and organs involved. W. H. Howell, of Houston, Tex., says: "No better pill can be used than Little Early Risers for constipation, sick headache, etc." Sold by L. W. Randolph.

The Skin Soft and Smooth,
Sunburn Immediately Relieved
with the use of

Glycerole of Arnica.

A Toilet Preparation of Great Merit. Pleasantly Perfumed.

Manufactured only by

L. W. RANDOLPH,
The Prescription Druggist
143 West Front Street.
HUYLER'S AGENT.

BUTTER

Rockdale Print, lb - - 29c
Rockdale Creamery, lb - 28c
Fancy Elgin, lb - - 25c

The quality of this butter is unsurpassed by any in the State.

Neuman Bros.
Watchung Ave. and Fifth St.

-:- FALL OPENING. -:-
Sept. 29, 30, Oct. 1.
TUESDAY, WEDNESDAY AND THURSDAY.
PATTERN HATS AND BONNETS.

M. M. GASSNER,
Stillman Building. 9 25 6 308 W. FRONT ST.

Why Cast Away Your Old Furs?
When You can have them made to look as good as new by the
PLAINFIELD FURRIERS,
where the best European artists are at your service and where the largest and best line of latest Parisian styles in Furs, Cloaks and Suits are arrayed in abundance at prices to suit the purse of all.
OUR SPECIALS FOR FALL OPENING:
$15.00 All-wool English Mixture Long Coats and Blouses.....$9.98
$3.00 Walking Skirts.....1.98
and many other specials too numerous to mention. An early call invited.
Boston Cloak and Fur Store.
GAIMAN & BERKOWITZ.
245 W. Front St., Opp. Postoffice. 'Phone 853.

PERSONAL.

J. M. Dryden, of this city, is sojourning at Atlantic City for a short time.

Albert Smith, of Somerville, is visiting friends here for a couple of weeks.

Charles H. Lyman, of Washington avenue, has returned from a pleasure trip to Atlantic City.

Miss Ethel Daggett, of Whitehouse, has resumed her studies at the North Plainfield High School.

Miss Margaret McWilliams, of Somerville, has been spending several days with Plainfield friends.

Mr. and Mrs. Yardley Brown, of the borough, expect to take up their residence in Virginia in the near future.

Mr. and Mrs. Harry Ackor and Frank Apgar, of this city, have returned from a visit with friends at Liberty Corner.

Charles W. McCutchen and family, of Rockview avenue, will arrive home on Monday from White Face Inn, in the Adirondacks, where they have been spending the summer.

Nasal CATARRH

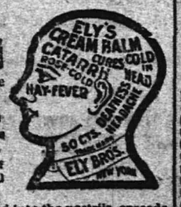

In all its stages there should be cleanliness.
Ely's Cream Balm cleanses, soothes and heals the diseased membrane. It cures catarrh and drives away a cold in the head quickly.
Cream Balm is placed into the nostrils, spreads over the membrane and is absorbed. Relief is immediate and a cure follows. It is not drying—does not produce sneezing. Large Size, 50 cents at Druggists or by mail. Trial Size, 10 cents by mail.
ELY BROTHERS, 56 Warren Street, New York.

Ten Nights in a Bar Room
ILLUSTRATED LECTURE,
to be held in
W. C. T. U. Rooms, 100 Madison Ave., Monday, Sept. 28,
at 8 p. m. Admission 20c. Children 10c.

Knife Plaiting Neatly Done.
Woman's Exchange,
Watchung avenue and Fifth street. 252

C. W. M. HARRISON,
514 Watchung Ave.,
—LANDSCAPE ARCHITECT.—
Plans drawn for the laying out or alteration of grounds. Trees, Shrubs, Bulbs, etc., furnished. Plainfield references. 9 25 1m

Auction Notice!
Large lot of goods must be sold to make room for more. Furniture of all descriptions, Carpets, Rugs, Chairs, Iron Beds, Mattresses, Stoves, Pictures and Trunks, all to be sold tomorrow at 2 p. m., at
Latourette's Room, 39 Somerset St.
PLAINFIELD, N. J. Tel. 151.

HAIR AND WARTS
removed permanently by electricity and will not return; birthmarks removed.
DR. W. C. ALLEN.
315 PARK AVENUE, PLAINFIELD, N. J.
Tel. 963. Office Hours 1 to 5. 9 14 tm

MISS S. H. KAY,
Scalp Specialist (Swedish Treatment.)
Facial Masseuse,
Manicure.
(Gentlemen's scalps treated at their own homes—evenings, if desired.)
All paraphernalia strictly antiseptic.
'Phone 1906. Address 237 East 9th St.

Auction Sale Household Goods.
On Tuesday, Sept. 29, 1903, at 145 East Fifth street, at 1:30 p. m., all the goods in a seven-room house. Parties going to leave town. A good chance for bargains. Parlor and Dining-room Furniture, Bedroom Suits, Folding Bed, Stoves, Carpets, Pictures, Dishes, Hall Rack, and a variety of other goods must be sold as we have no use for them. Terms Cash.
9 25 3 P. H. LATOURETTE, Auctioneer.

DR. E. B. STOWE,
Graduate Chiropodist,
Babcock Building.
Office Hours—9 to 12 a. m., 1 to 6 p. m.
Telephone 1674. All Instruments Sterilized.

L. L. Manning & Son,
STEAM GRANITE WORKS,
Corner Central Avenue and West Front Street, opposite First Baptist church.

Townsend's Granite Works
Fourth and Richmond Sts.
Tel. Call 2014. Westfield Trolley Passes My Office

T. A. MOORE,
Undertaker and Embalmer,
OFFICE 308 WATCHUNG AVENUE.
RESIDENCE 303 LaGRANDE AVENUE.
Tel. 611. Office open day and night.

GEO. W. COLE,
UNDERTAKER AND EMBALMER.
220 W. Second St. Telephone 132.
Office open Day and Night.

ESTABLISHED 1870.
P. CASEY & SON,
UNDERTAKERS AND EMBALMERS.
Office: 16 Park Ave
Residence: 417 W. Third St. Tel. 1062
Office open Day and Night.

DIED.

THORN—On Wednesday, September 23, 1903, Mary E., widow of Edward M. Thorn, aged 74 years.
Funeral services at the residence of her daughter, Mrs. Robert Carson, 49 Belmont avenue, North Plainfield, on Saturday, September 26, at 2:30 p. m. 9 24 2

WANTS AND OFFERS

WANTED—Young girl who writes good hand, to make out bills and write letters. Apply Hirsch, 432 Watchung Ave.

Opening Display
Saturday, Monday, Tuesday.

White Goods, Laces, Bindings, Chiffon Trimmings, Applique Mexican Wood Fibre Lace, All-overs with bands to match, Spangles and Dress Nets, Medallion Trimming, etc.

The Heavy White Goods, so popular this season, for Waists, etc., rival the richest silks in style and finish, at about half the cost.

Our display this season will present you many new designs not previously shown on the retail counters.

Items of Interest.
New Braids and Ornaments for Dress Trimming.
New Millinery,
New Fall Shirt Waists.
Fall Carpets and Linoleums.
Fall Gloves.
Early Fall Blankets.
Fall School Hosiery, 3 pairs for - - 25c

Dressmakers' Sale.
LININGS.
20c Chevron Silk.....15c
25c Spun Glass.....17c
17c Percaline.....12 1-2c
13c Percaline.....10c
10c Percaline.....7 1-2c
25c Moire Nouveau.....19c
15c Shrunk Crinolette.....12 1-2c
25c Spun Glass, several shades, slightly soiled } Just half price..12 1-2c
LINING OR WAIST SILK.
39c for kind worth 50 | 63c for kind worth 75

1.25 Table Linens for 1.00.
This store during the past year under the new management has had remarkable growth in its Table Linen dept. To open this season we place on the counters among our Dollar Linens many choice styles of regular 1.25 heavy Damask—equally as heavy as double damask. We have confidence enough in this offering to say—"Take this linen and compare with any 1.25 linen and if not satisfied return goods and get your money refunded."

Dress Goods Counter.
All the Fall Novelties now on the counters. Special 54-inch heavy
Snow Flake Suiting,
50c
PER YARD.

SATURDAY.
LAST Day of great Furniture Sale.
LAST Day of Doll Contest.
"DEMOREST" Sewing Machine Club Demonstration.

Lace Counter.
10c
Black or White
FAGGOTING,
7c.

7-Day Hosiery Sale.
OPENS SATURDAY.
3 pair 25c—Ribbed School Hose. The regular 15c Hose in value. Slight mill imperfections.
6 pair 1.05—Our 20c New No. 20 School Hose.
3 pair 50c—Our regular 25c Ladies' drop stitch Hose.
31c—Ladies' 40c Lace Hose.
3 pair 25c—Ladies' Polka Dot Hose.
6c pair—Ladies' Seamless Fast Black Hose.

ROUND COUNTER,
SATURDAY.
Ladies Fine
—KID GLOVES—
Two clasp, strongly made, regular 1.00 value,
69c
ALL THE POPULAR SHADES.

HILL & SHUPP.

WHITE Wyandottes, Plymouth Rocks, black Minorcas, for sale. George Dunn, Scotch Plains. 9 16 10

INSURANCE on dwellings $4 on $1,000 for 3 years. Abbott, North Ave. tf

FOR SALE—Double heating stove; large size; nearly new. 89 Prospect place. 9 22 tf

FOR SALE—Good road horse. Call 1018 East Front street. 9 24 2

EXPERIENCED Man and wife, white, want situations in private family; personal reference. Address S. B., Press office. 9 24 3

BOARD wanted for the winter by refined family; require three or four bedrooms, private parlor and bath room. Address Box 26, Press. 9 24 3

FOR SALE — Surrey, with rubber tires, canopy top, lamps and curtains; almost new, and a handsome carriage. C. E. Varian, 248 East Ninth street. 9 24 3

WANTED-Cooks and general housework and child's nurses. Swedish Intelligence office, 22 Somerset place. 9 24 2

WAITRESSES want places; first-class references. Swedish Intelligence office, 22 Somerset place. 9 24 2

FURNISHED rooms to let; privilege of bath. 444 W. 4th st. 9 21 6

WANTED—Well experienced skirt-maker; also well experienced machine operator. Call at 208 West Second street. 9 24 3

NEWLY married couple (Swedes) desire situations together; man as coachman and useful man, wife as cook or housworker. Call present employer, 47 Washington avenue. 9 25 2

EIGHT or ten girls for general housework or waitresses at the Old Southern Employment office, 112 Madison avenue; good references, in or out of city. Call for them. 9 25 2

WANTED—Chambermaid-waitress. Apply between 2 and 5. 1001 Central avenue. 9 25 3

FOR SALE—Oak sideboard, dining room table and chairs. 91 Duer St.

WANTED—White girl for general housework. 788 Kensington avenue. 9 25 2

FOR SALE—A second-hand Boynton furnace in good condition, $15. Can be seen at 231 East Sixth street, Miss Crittenden. 9 25 2

DRESSMAKER would like experienced waist hand. Call 68 Fairview avenue. 9 25 2

TO SMALL respectable family, 4 or 5 rooms; city water; bath; $12 and $14; in North Plainfield. William Jeffery, 221 Park avenue. Telephone evenings, 665.

WANTED — Board in nice private family, for man, wife and child. Address Moderate, care Press.

FIRST-CLASS laundress wants work by the day. 216 New St. 9 25 3

A NUMBER of choice building lots for sale, or would exchange them free and clear for free and clear improved property. Charles L. Moffett, 209 North Ave. 8 25 tf

SPECIALTY North Plainfield property; houses to rent and for sale; fire insurance in best companies; insurance against burglary; loans negotiated. Geo. F. Brown, 94 Somerset St. Telephone 160. 9 27 t.

IF you have any real estate, for sale, exchange, or to let, send or bring full particulars to Charles L. Moffett, No. 209 North avenue, Plainfield, N. J. 15 tf

HOUSES for sale, rent or exchanged; insurance placed in all branches; money to loan; appraisements made. Mulford, opposite depot. tf

MONEY to loan on bond and mortgage. Charles L. Moffett, attorney, 209 North avenue. tf

YOU can depend upon an offer for your house, store, farm or lot at the office of D. Foster Updike, 108 East Front street. 8 25 tf

PROPERTY sold, rented, or exchanged. Fire insurance, fidelity bonds, plate glass and burglary insurance; mortgages at 5 per cent. 171 North avenue. Elston M. French. New York Office 141 Broadway, Room 1502 tf

TO LET—816 Park avenue; suitable for milliner, dressmaker or tailor; fine show window. J. E. Martine. 6 5 tf

FARMS for sale; real estate and insurance. Wm. H. Rogers, Washingtonville, N. J. tf

FURNISHED Colonial residence to let until May 1, possibly longer; finest residential section of Plainfield; 11 rooms; 2 baths; stable and large grounds; reasonable terms to desirable tenants. Elston M. French, Plainfield, N. J. 8 27 tf

FOR SALE—Pierce chainless bicycle, coaster brake, cushion frame and spring forks; nearly new; will sell for less than half price. VanWinkle, 129 North avenue. 8 19 tf

TO LET—5 to 7 furnished rooms to small family. 328 Somerset street. 9 22 6

WANTED—Situation as driver or coachman and gardener by married man; best of references; address or call. W. B., 336 South Second St., Plainfield. 9 23 3

2 WHITE girls, one for cooking and downstairs work, other chamber and waiting; good wages; must come well recommended, last employer? Inquire 335 Kensington avenue. 9 22 tf

FIRST-CLASS help and first-class places at the Swedish Intelligence Office, 22 Somerset place. 8 4 tf

FURNISHED rooms to let, either single or en suite, with excellent table board. Apply M. B. Lindsey, 602 Central avenue. 9 19 6

IF YOU have seen all the other brokers and haven't got what you want, see me. F. M. Bacon, corner North and Park avenues. 9 12 tf

LARGE pleasant rooms with board; also table board. 184 Crescent avenue. 9 21 tf

BARN—To let on East Second street, near Watchung avenue; room for two wagons; two stalls; rent $5. Apply at Daily Press office. 9 19 tf

FOR SALE—Fine dwelling, fourteen rooms; all improvements; gas and electric lights; large lawns with plenty of fruit and shade trees. For particulars address T. B., care of Daily Press. 9 22 5

EIGHT-ROOM house for rent, at $22.50; nearly new; in good condition; all improvements, including gas range; would sell. T. E. Curren, First National Bank. 9 22 6

FURNISHED rooms to let, 218 East Front street; also parlor for doctor's office. Apply Newell's grocery store, 222 East Front street. 9 24 3

WANTED—Girl for general housework. Call 326 East Sixth street. 9 21 tf

TO LET—Offices and photograph gallery. 181 East Front St. 5 5 tf

WANTED—A neat reliable woman, not under forty, without encumbrances, to care for a pleasant home for one old lady. Address Home, this office. 9 23 6

WANTED—Horse for winter; keeping for board. Address J., care Press. 9 24 3

TO LET—Two furnished rooms with board. 159 Crescent Ave. 9 23 tf

THREE flats and 7-room house to rent; new buildings. Enquire of Brock, 15 Mountain avenue. 8 21 tf

FOR RENT—Rooms, furnished and unfurnished. Apply Mrs. Culbertson, 159 Crescent avenue. 9 3 tf

WANTED — Two or three unfurnished rooms for light housekeeping. Address C. H., care Press. 9 24 3

LOANS NEGOTIATED. J. T. Vail, 177 North avenue. tf

TWO 10-room houses in first-class condition; all improvements; sale or rent. F. E. Kinsman or agents. 9 22 tf

FOR RENT—498 Carlton avenue, modern house; newly decorated; hot water heat, etc. See your agent or keys at 608 Watchung avenue. 9 21 6

FLORISTS.

FLORIST.
A. E. LINCOLN, the Park Ave. Florist, has removed to her new store. New stock. Everything in the florists' line. Largest assortment of CUT FLOWERS in the city. Orders filled at short notice for funerals, weddings, etc. Floral design work a specialty. Palms and table ferns. Telephone 1022. 307 Park Avenue, Plainfield, N. J. 9 3 6m

Palms, Ferns and Flowering Plants.
STANLEY, 144 North Avenue,
Tel. 1363.
Greenhouses 1112 South Ave. Tel. 1311.
Cut Flowers. Floral Designs.

THE GREAT FURNITURE STORE.

MULLINS
& SONS,
218 Market Street, Newark.

Remnant Sale of Carpets & Rugs.

Axminsters, Reg. 1.40 grade, **89c. Yard.**

Velvets, Regular 1.30 Grade, **87c. Yard.**

Brussels, Best Qual., Reg 1.00 grade. **69c. Yard.**

Brussels, Good Qual., Reg 85c grade, **49c. Yard.**

All-Wool Ingrains, Regular 75c Grade, **55c. Yard.**

2-Ply Ingrains, Good Quality, **39c. Yard.**

Cash or Credit **Rugs** Cash or Credit

One Brussels Rug.....size 11 ft. 3 long, 8 ft. 3 wide
One Brussels Rug.....size 12 ft. 3 long, 8 ft. 3 wide
One Brussels Rug.....size 10 ft. 6 long, 8 ft. 3 wide
One Brussels Rug.....size 10 ft. 1 long, 7 ft. 6 wide
One Axminster Rug.....size 11 ft. 2 long, 8 ft. 3 wide
One Axminster Rug.....size 12 ft. long, 9 ft. wide
One Axminster Rug.....size 10 ft. 6 long, 7 ft. 6 wide
One Axminster Rug.....size 9 ft. 6 long, 7 ft. 6 wide
One Velvet Rug.....size 10 ft. 2 long, 9 ft. 3 wide
One Velvet Rug.....size 12 ft. long, 6 ft. wide
One Velvet Rug.....size 6 ft. long, 6 ft. wide

These Rugs are made from Remnants of our choicest spring patterns and will be closed out at **50 per cent. reduction.**

Misfit Carpet Bargains.

One Brussels Carpet.....size 11 feet 3 x 14 feet 3
One Brussels Carpet.....size 13 feet 6 x 15 feet 5
One Brussels Carpet.....size 12 feet 2 x 16 feet 3
One Brussels Carpet.....size 14 feet 3 x 17 feet 2

MULLINS & SONS Branch Stores—Jersey City and Hoboken.

Here Your Cash Will Do Double What It Will Do Elsewhere, Yet You're Welcome to Accommodation, If You Want.

Amos H. Van Horn, Ltd.

43 Years before the people—and we're "celebrating" by offering 43 of the biggest furniture leaders Newark ever knew! Welcome any day, but especially now that it's "anniversary time."

Some of the "43."

10.00 Book-cases	7.25	25.00 Parlor Suits	18.00
13.00 Morris Chairs	9.45	20.00 Bedroom Suits	16.00
12.00 Music Cabinets	7.98	16.00 Side-boards	12.00
4.00 Reed Rockers	2.75	10 00 Extension Tables	6.98
1 50 Smyrna Rugs for	98c	4.00 Enameled Beds	2.98
3.00 Box Seat Dining Chairs	2.25	8.00 Couches for	5.98
4.00 Parlor Tables	2.98	12.00 Dressers for	7.98
11.00 Hall Racks	8.00	9.00 Chiffoniers for	5.89
		11.00 Wardrobe Couches	8.00

2 Big Floors devoted to the Fall Carpets, Rugs, Mattings, Oil Cloths, etc.

The "Portland" Range

The world's leader. First in baking qualities, improvements and economy. Nearly 14,000 homes have the Portland! It's only sold here.

40 other kinds of Ranges just arrived—the finest display ever made. Also Oil Heaters, Pot Stoves, Cylinder and Laundry Stoves.

AMOS H. VAN HORN, Ltd.

Be sure you see "No. 73" and first name "AMOS" before entering our store.

ACCOUNTS OPENED—EASY PAYMENTS

73 MARKET ST., NEWARK, N. J.

Near Plane St., West of Broad St.

All trolleys transfer to our door.

HOTELS.

HOTEL WALDORF,
EAST FRONT STREET.
HENRY WINDHAM, Prop.
Gottfried Krueger's Extra Beer on draught. Imported Wines, Liquors and Cigars. Hotel accommodations and private dining room.

HOTEL KENSINGTON : : : :
(Licensed)
J. H. Staats, Prop.
107 109, 111 NORTH AVENUE
Everything New and Up to Date.
An Inspection Solicited.

FRANK VAN WINKLE,
129 NORTH AVE.,
Dealer in
Bicycles, Photo Supplies, Kodaks and Cameras.
Bicycles Stored, Cleaned and Repaired.
Developing, Printing and Mounting.

BEST SPECTACLES
$1.00.
Suited to your eyes and fully guaranteed. Money refunded if not satisfactory. Eyes examined without charge.
CARL SILBERT,
15-17 Somerset Street, Plainfield, N.J.

M. ARMSTRONG,
Plumbing & Tinning,
330 Park Avenue.
Telephone 813.

Special price on Spalding Nyack Bicycles
$15.00.
Frucht Cycle and Export Co.
218-224 Park Avenue.

An Ideal Location
Rosedale and Linden Park Cemeteries

LARGEST IN THE STATE
LINDEN, N. J.
Beautiful and Accessible
2 Miles from Elizabeth, 7 Miles from Newark,
14 MILES FROM NEW YORK
On Main Line Pennsylvania Railroad

Why Lots in these Cemeteries commend themselves to Heads of Families and Investors

BECAUSE of the $1,000,000 Trust Fund provided for by the Trustees in each Cemetery, the income from which will keep the properties perpetually beautiful at NO EXPENSE TO LOT OWNERS.

BECAUSE such a guarantee, not found in any other cemetery, assures lot owners that the grounds WILL BE MAINTAINED PERMANENTLY AS BEAUTIFUL PARKS AFTER THE INCOME FROM THE SALE OF LOTS HAS BEEN EXHAUSTED.

LOTS SHOULD BE PURCHASED NOW

BECAUSE MORE ADVANTAGES ARE OFFERED TO LOT BUYERS in a new Modern Park Cemetery than in those established many years and, in most cases, no provision made for perpetual care without extra expense to lot owners. THERE ARE A GREATER NUMBER OF IDEAL LOCATIONS TO SELECT FROM, PRICES OF LOTS ARE ALWAYS LOWER AND TERMS MORE ADVANTAGEOUS.

BECAUSE life is most uncertain and EVERY ONE SHOULD ANTICIPATE THE INEVITABLE BY MAKING A CHOICE NOW OF A FINAL RESTING PLACE.

LOTS WILL PROVE A GOOD INVESTMENT

BECAUSE they are sure to increase in value and can be purchased NOW at the INITIAL or LOWEST PRICE and upon the most ADVANTAGEOUS TERMS.

BECAUSE the properties are ACCESSIBLE TO 4,000,000 PEOPLE, and considering the RAPID GROWTH OF GREATER NEW YORK and its TRIBUTARY CITIES and TOWNS, it is only a question of a SHORT TIME when LOTS in ROSEDALE and LINDEN PARK will EQUAL IN VALUE those of our MOST NOTED cemeteries.

FOR INFORMATION concerning lots in these beautiful Park Cemeteries, and FREE transportation to prospective lot buyers, apply at once to any LEADING UNDERTAKER or offices of the Associations:

Linden Lodge, Linden, N. J.
87 Broad Street, Elizabeth, N. J.
Prudential Building, Newark, N. J.
768 Bergen Avenue, Jersey City, N. J.
10 West 23d Street, New York City.

L. MORALLER & SON,
WATCHMAKERS AND JEWELERS.
219 Park Avenue.

HOAGLAND'S EXPRESS
Baggage Transfer.
Office 302 Park Ave. TEL. 1224.

MILK DEALERS.

A Word About GOOD MILK.

Your milk is one of the most important of your household purchases.

Come here for the very Hi est Quality — Milk that's the Richest and receives the most intelligent and careful attention of any in town.

MARCHANT BROS.,
Plainfield Milk and Cream Company,
191 NORTH AVENUE.

PAINTERS AND DECORATORS.

LET ME ESTIMATE ON YOUR
Painting, Decorating and Papering.
Interior Decorations a Specialty. Full line of Paints, Oils, Varnishes, Wall Papers, Brushes, Etc
J. M. GAHART,
SUCCESSOR TO
N. Y. Painting and Decorating Co.,
Cor. Park Avenue and Second Street.

VALUES INCREASED

Let us enhance the value of your property by giving your house a handsome and durable coat of paint, or by decorating your home.

We do the best work in this direction—and we'd very much like to tell you how little it costs.

JAMES C. HANSEN,
141 East Front St.

I. N. WYCKOFF,
PAINTER and DECORATOR,
441 West Front Street.
Papering a specialty.
First-class work my motto.
Tel. 1383 | Glass Furnished and Glazing done.

IMPORTED WALLPAPERS
English, French and German Makes.
C. CONOVER & CO.
Decorators, Painters & Paperhangers.
115 Elmwood Place. Tel. 226 A.

We call your attention to our fine display of
New Wallpapers.
We can't describe the patterns, but they are new, striking and effective, and with our large assortment we are sure to please.
Paints, Oils and Varnishes
WOOLSTON & BUCKLE,
145 North Avenue.

Allen B. Laing,
— Electrician —
Tel. 1331. 134 North Ave.

Chas. E. Vail,
103 Park Avenue,
Watches, Jewelry and Silverware.
Repairing in all its branches.
EYES EXAMINED FREE

Boice, Runyon & Co.,
Park Avenue,
Opp. North Ave., Plainfield, N. J.,
Dealers in
Best Lehigh Coal,
Lumber,
Mason Materials, &c
Sole Agents N. J. Pulp Plaster

Established 1868.
Picture Frames, Looking Glasses, Artists' Materials. Paintings Cleaned and Restored. Regilding and Repairing. Novelties Suitable for the season.
PHILIP SWAIN,
GILDER AND FRAME MAKER,
317 West Front St.

CHARGE ACCOUNTS OPENED

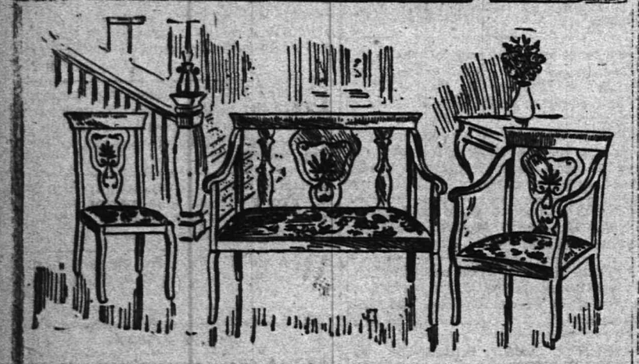

3-Piece Parlor Suit, Covered in Green Plush, $14.98

THE frames are finely finished in Mahogany color and the backs are inlaid with genuine marqueterie, the covering on the seats is a fine green figured plush. It is worth $21.00, but our August Sale reduces it to $14.98.

GREENE'S
33 and 35 Market Street,
Opposite Court House, NEWARK, N. J.

MILK
Neither preservatives or coloring used.
CREAM MADE WITH A SEPARATOR AT OUR FARM.
TELEPHONE 2511.
LINDSAY DAIRY,
MOUNTAIN AVENUE.

Advertise in The Daily Press.

Get Your Groceries at
W. W. DUNN'S
PARK GROCER,
Cor. Duer St. & Lincoln Pl,
and be satisfied. Tel. 931.

W. W. Warnock,
THE BAKER,
144 West Front St.,
COMPTON'S OLD STAND.
BREAD, CAKES, PIES, ETC.
Made of the best Materials.
EARLY MORNING DELIVERY.
Ice Cream a Specialty.

Mrs. John Brown
Successor to
JOHN BURKE and JONES & CO.,
Cesspools and Vaults Cleaned
FROM $3.00 UPWARDS.
Satisfaction guaranteed. Don't give your order until you consult me. Estimates cheerfully given. Leave orders at J. T. Vail's, North avenue. Postoffice Box 718.
FRANK BURKE, Manager.

E. B. MAYNARD. NEW SHOP, NEW FURNITURE, BEST SERVICE.
Tonsorial Artist. ALSO CHOICE CIGARS.
141 North Ave., Plainfield N. J.

A. H. ENANDER,
Sanitary Plumbing,
Gas Fitting, Steam and Hot Water Heating.
Contractor For Sewer Connections.
810 PARK AVENUE.

TEN EYCK & HARRIS,
—DEALERS IN—
Lehigh Valley Coal.
Office 121 Watchung Ave Branch Office, Frank Rowley's Drug Store, 212 W. Front St.
TELEPHONES, 91 and 22

WM. HAND & SONS,
Moving Vans and Storage Warehouse
FOR FURNITURE, PIANOS, ETC.
136 E. Second St., Plainfield, N. J.
Telephone 1722.
TRUCKMEN AND RIGGERS.
All work will receive prompt attention.

REAL ESTATE AND INSURANCE.
MONEY TO LOAN.
197 North Ave.
Wm. D. Thickstun, John P. Simmons.
Telephone 621.

TRY DOBBINS' NICKEL YARA CIGARS.
228 PARK AVE.

John Johnston.
All the best grades of
COAL
929 South Ave. 'Phone 193

ALEX. LUSARDI,
Foreign and Domestic Fruits,
Choice Confectionery,
Nuts, Cigars, etc.
211 West Front St., Plainfield, N. J.

MARY BECKER,
(Successor to Geo. Dalli)
VAULTS & CESSPOOLS CLEANED
in City or Borough at the lowest prices.
I have added a new tank and pump and am able to clean your vault or cesspool without soiling your yard. Satisfaction guaranteed.
P. O. Box 323, Plainfield, N. J.

M. R. GILES' MEAT MARKET
Park Ave. and W. Second St.
CHOICE MEATS OF ALL KINDS.
My market is first-class in every respect. FRESH VEGETABLES ALWAYS ON HAND
Goods delivered to all parts of the city.

McCullough's STEAM MILL,
21 Grober Place, North Plainfield.
R. H. McCULLOUGH, Prop.
Sash, blinds, doors, mouldings, scroll sawing, turning, etc. Estimates cheerfully furnished.

THEY DISAGREED

Note the Reason Why

SOPHRONISBA and Athanasia were devoted friends. Sophronisba was a buyer for a department store and got $30 a week. Athanasia was a stenographer and managing clerk in an office and received $25 a week. They ought to have been happy, but they were not—not quite, that is. Nobody ever is.

The young women had heard and read of the æsthetic homes business women often made together and lived in, as it were, in paradise. They determined to take a flat. They took it. They furnished it artistically. It had china bric-a-brac from the ten cent store, a chafing dish of a kind they had read about in a woman's page edited by a man and little gilt chairs that nobody but a young woman could sit in. There was indeed one chair large enough for a man, and in that it was intended Athanasia's sweetheart should deposit his noble form—if he came.

Sophronisba and Athanasia looked upon their possessions and were happy—over Sunday. Monday evening they reached home, each after her day's work, weary and longing for sympathy and pity, Sophronisba from Athanisia, Athanasia from Sophronisba. It was Sophronisba who opened the ball.

"Oh-ah-ah-ah!" she groaned. "I wish I was dead, I do! There's that insulting old Yardstick up and told me today the last lot of neckties I got for the store were off color and I must look out what I was about. He'll be the death of me yet, that man will. He's crasy, and he sets me wild. I've had a headache all day, and I'm not strong anyhow, and I'm all tired out and stiff from working so hard fixing up the flat. There's that snippy Nellie Blay, the notion salesgirl, nobody but a cash-girl three years ago, and now she's as impudent as a lord and sets herself up over me just because old Yardstick said she was pretty. I won't stand it!"

Athanasia had a sorrow that she did not mention. The possible sweetheart had not called the evening before, and she had looked for him. It tinged all her day with sadness, and she was feeling a little down in her mind on general principles because something had gone wrong with the business. She opened up so soon as Sophronisba paused for breath:

"It's enough to kill anybody to be a business woman, and I'm nearly dead. I've got a pain at the base of my brain. I always have it when I'm overworked, and the doctor told me I ought to be so careful and never go among people who would hurt my feelings, for it would fly to the base of my brain. Doctor says I'm too sensitive anyhow to work for my living and never ought to do it. I've got such a cold I can hardly see, and every breath I draw gives me such a pain in my lungs. Oh, dear!"

And Athanasia collapsed. Sophronisba suddenly straightened up and looked miffed. This was not what she wanted. The two kept house a month. Every night the story told by each was the same, with slight variations. Each came home slumpy and whining to the other. Each had some new grievance, a pain in another place. Each wanted the other to condole with her, tell her she was an angel and a martyr and a victim of deserved love and appreciation and diamonds. Instead of that, each spilled her own sorrows over on the other, and that was all the sympathy either got. At last Sophronisba exclaimed:

THEY DO NOT NOD AS THEY PASS BY.

"Athanasia Stimmerson, you are enough to kill a horse with your whining and complaining and never a word of sympathy for anybody's troubles but your own. You've not got half as much to bear as I have. You're enough to make a man get a divorce from his wife."

"And I'd like to know what you are, with your eternal groaning and down in the mouth business! I come home at night here tired to death and disheartened, expecting to find somebody to tell my troubles to, and you don't do anything but turn around and slop all over me with your own selfish woes. They're all imaginary anyhow. You're enough to drive a saint to strong drink."

The idyllic flat was dismantled. The two friends now do not even nod as they pass by. But neither has yet found a friend who will let her pour out all her troubles without in return mentioning some of her own.

KATE SHARP.

Blanche O'Halloran
A CUBAN REMEMBRANCE

By R. M. WOOLLEY.

It was with a pronounced feeling of fear and great anticipation that he opened the remaining letter, the New York letter—Dorothy's letter.

It was not bulky and the dejected officer concluded without much reflection that it was a curt acknowledgment of his desire to discontinue their relations as prospective man and wife.

The captain's anger arose and he gritted his white teeth fitfully as he tore open the second envelope. The page was unfolded slowly lest it be torn. After all it was from Dorothy and was precious—anything from Dorothy, good or bad, was precious to him.

"My Dear Stan," it started and the reader was a trifle cheerful, and said that wasn't half bad. "I have no time to tell you how foolish you have been all along even had I the inclination to do so.

"I have been busy shopping all week; gowns, hats, boots, gloves and other lingerie, until my mind knows nothing else save shops and the dull, giggling clerks to be found there.

"I presume you don't know that Miss Dorothy Seaton is to be married soon so I will tell you all about it as briefly as possible. Rather sudden did I hear you say? Well, yes. A girl, though, ought to have all the available time possible, to tell about such a thing as her wedding, but I just can't go into detail. The McClellan sails at once and I must hasten to get this in the mail.

"Yes, Dorothy's 'done gone done it,' as the gallery boys say, and she's going to be married real soon so you see how utterly true your jealous suspicions and misgivings were? The great big boy she is going to marry is such a baby that he has tantalized her to death of late until there is no pleasure in balls or dinners, receptions or theater parties any more, and Dodo's decided to give up the ghost, settle down to business and make her persecutor happy. I feel if she doesn't he'll lose his mind.

"Yes, mamma and I talked it over when we heard, while sojourning in Washington, that you were to get the Berlin detail after your tour over there. The congressman told us you would likely go direct to your new post from Manila. It was then that I decided pretty quick to come on the first transport following the McClellan. Won't that be brave and really romantic, Stan? A little girlie traveling away over there and only to marry a captain in the army! But then we will have established a precedent for others who may be in the same boat, eh?

"Good bye, dearie, it's almost one now. Don't let a googoo man get you before I come; cheer up, dear boy, cherries are ripe and I'm yours.

"DOROTHY."

"P. S.—Moral: Mamma says where there's so much petty jealousy there must be real love. I think so too. Mizpah. "DODE."

Murray's eyes dilated with a new triumph, his lips opened in a broad smile of satisfaction, then he slapped his knee and whistled in surprise.

How changeful was fate.

The very letter in which he expected good news brought disappointment, while the one which was to terminate forever his intercourse with the one person he truly loved brought tidings of a life of unbroken bliss and contentment.

The captain arose from his chair and folded the letter from Cuba, placed it carefully away in his desk, although he felt assured that there was no liklihood of a breach of promise suit resulting therefrom. He had resolved, on the contrary, to show this letter to Dorothy when she arrived with an explanation as to how it happened to be written. How Dorothy would chide him in her fascinating way. She might even want to send notices of their marriage to his former sweetheart just as a measure of retribution for the saucy, though entirely just, rebukes the senorita had written in response to the captain's overtures.

Capt. Murray walked briskly and with light step to his quarters on the hill near by. It was growing dusk and the glaring tropical sun sinking in the west brought the tall, gaunt looking palms into prominent relief against the horizon. The carabao in a neighboring paddie fed lazily as the big black crows strutted up and down the backs of the animals cawing sonorously in their greed for the food obtainable there. Natives were hurrying by on their fleet-footed ponies laden with wealthy catches of fish to be dispensed in the town market, and a quartette of soldiers in the barracks hard by were singing a love ditty in rhapsodic melody.

All nature never seemed so grand; everything appeared in harmony with the captain's feelings. Even the tiny chameleons scampered about seemingly more lively than usual in honor of the commandante's fortune. There was nothing in truth to mar the enchantment of the occasion save the alternate chanting of a padre and his congregation as they went through mass in the church That sounded weird and unwelcome and the captain hurried on.

The little bamboo cottage on the hill, surrounded with graceful palms and sweet-scented shrubbery, never seemed more cosy and cheerful as it did that evening when the lone tenant entered. There was already a hint of feminine presence, yet Dorothy had scarcely sailed from New York.

The captain sat down and scribbled a hurried note to the chaplain at regimental headquarters, some 50 miles down the coast, saying his services would be needed at Bacour in the near future; he sent word to the First sargeant that there would be no formations the next day and that the men should rest—then he seated himself in a comfortable wicker and picked merry tunes from his hitherto neglected banjo. He sat late into the night, now and then breaking out in joyful song, and thinking how fortunate he had been all his life long. The captain was really grateful for all these blessings. Experience had taught him that it is the best policy to be grateful for what one may get.

Now and then the striker brings in a fresh whisky sour and as the jubilant officer rolls a last cigarette before retiring, a sentry far off in a remote corner of the garrison is crying in tones barely audible in the cottage on the hill:

"Twelve — o'clock — and—all — is —well."

"Yes, 12 o'clock and all is well, my faithful man," repeated the captain, opening the face of his diamond-studded Waltham. "Yes, Dorothy is coming and I am to go to Berlin when the time comes," he added soberly.

THE END.

DRESSED CHICKENS.

There is nothing quite as good for dinner as Chicken, is there? It is something of which we never tire. A tender, juicy fowl, nicely browned and a hungry man—well, they instantly become one. We pride ourselves on our Dressed Chickens. We would like to have your meat trade also, and we think a nice plump fowl would be a good introduction. Seafood very fine and prices right. Saturday Special Sale.

FRED ENDRESS,

151-155 West Front Street.

Branch 208 Muhlenberg ...ace

LEO SLONIM.

Fine Aluminum Spectacles fitted to your eyes and guaranteed, worth 1.50, at.. **1.00**

Fine Gold-filled Spectacles fitted with first qual. periscopic lenses, worth 3.50 **2.50**

Skeleton Eyeglasses, gold mounted, as low as 1.00.

Years of experience and study, as well as complete outfit of instruments and a specially-arranged dark room, enables me to fit your eyes properly. Money refunded if not satisfactory.

LEO SLONIM,
EYE SPECIALIST,
251 W. Front St. 93 tu f tf
Opposite Postoffice.

Notice to Stockholders of International Telephone and Switchboard Manufacturing Company.

A meeting of the stockholders of the International Telephone and Switchboard Manufacturing Company will be held on September 28, 1903, at 11 a. m., at the office of the Company, No. 110 Front Street, City of Plainfield, Union County, State of New Jersey, to take action upon the following resolution adopted by the Board of Directors of said Company at a meeting called and held for that purpose, to wit:

"RESOLVED, That the Board of Directors of the International Telephone and Switchboard Manufacturing Company hereby declare that in their judgment it is advisable and most for the benefit of said corporation that it should be dissolved,"

and for the transaction of such other business as may lawfully come before such meeting.

Dated August 18, 1903.

By order of the Board of Directors,
8 21 4f H. G. RUNKLE, Secretary.

Branch Office—217 Babcock Bldg., Plainfield, N.J

T. H. LEARY & CO.,

BANKERS AND BROKERS.

Members New York Consolidated Stock Exchange
41 and 43 WALL STREET, NEW YORK.

STOCKS, BONDS, GRAIN, COTTON

Orders executed for investment or marginal accounts.

Branch Offices:

Saratoga Springs, Albany, Rondout,
White Plains, Poughkeepsie, Nyack,
Yonkers, Kingston, Newburgh.

Telephone 5990 Broad.

Direct Private Wires to All Branches.

MARKET LETTER ON APPLICATION.

OYSTERS - FISH - OYSTERS

Lovers of oysters come and see my celebrated Glenwood Oyster on sale now

25c per quart

and they are fine as silk. All kinds of fresh fish at popular price.

JERRY FOSS,
Model Seafood Market.
230 Park Ave. Tel. 632.

PENNSYLVANIA RAILROAD.

The Standard Railroad of America.

PROTECTED THROUGHOUT BY THE ELECTRIC AUTOMATIC BLOCK SIGNAL SYSTEM.

On and After Sept. 21, 1903.

Trains will leave Elizabeth as follows:

f 9 35 a m—Fast line daily, with Pullman Vestibule Parlor Cars, for Pittsburg and Cleveland, Northern and Eastern Pennsylvania.

f 3 57 p m—Western Express, daily, with Vestibule Sleeping Cars and Dining Car, for Pittsburg and Chicago, for Toledo, except Saturday.

f 5 37 p m—Pacific Express, daily, with Pullman Vestibule Sleeping Cars, for Pittsburg and Chicago, daily, for Knoxville, via Shenandoah Valley Route, for Cleveland, except Saturday.

Seaboard Air Line Express, 1 37 p m daily.

FOR BALTIMORE, WASHINGTON AND THE SOUTH—1 00, 8 53, 9 07, 10 06 a m, 1 37, 10 08 p m On Sunday at 1 00, 9 07, 10 08 a m, 1 37, and 10 07 p m

FOR NEWARK AND NEW YORK—3 02, 5 12, 5 49, 6 12, 6 35, 6 56, 7 17, 7 40, 7 46, 7 55, 8 04, 8 07, 8 16, 8 30, 8 35, 8 48, 8 56, 9 17, 9 28, 9 47, 10 17, 10 47, 10 56, 11 02, a m, 12 02, 1 04, 1 55, 2 20, 3 07, 3 45, 4 41, 4 52, 5 32, 5 59, 6 27, 6 42, 6 56, 7 02, 7 32, 7 56, 8 17, 9 10, 10 15, 10 49, 11 24, 11 55 p m. Sundays, 3 02, 5 12, 5 49, 7 04, 8 29, 9 20, 9 51, 10 15, 10 57, 10 56 a m, 12 42, 1 38, 2 40, 3 44, 4 53, 5 24, 7 02, 7 00, 7 36, 7 55, 8 30, 9 09, 10 16, 11 46, 11 56 p m. For New York only, 6 25, 6 30, 8 16 8 51, 11 47 a m, 2 48 5 26, 3 49, 4 58, 5 45, 8 54, 9 45 p m week days, 6 28, 6 30, a m, 12 32, 2 20, 5 45, 9 45, p m, Sundays.

FOR PHILADELPHIA—1 00, 6 46, 8 06, 8 36, 9 07, 9 35, 10 08, 11 40 a m, 12 40, 1 37, 2 04, 3 35, 6 37, 7 35, 7 44, 8 37, 10 08 p m. Sundays, 1 00, 6 51, 9 07, 10 08, 10 40 a m, 1 37, 5 53, 6 37, 7 44, 8 37, and 10 07 p m.

FOR ATLANTIC CITY—Through Vestibuled Express Trains, Buffet Parlor Cars, Passenger Coach, and Combined Coach, 10 32 a m, and 3 35 p m week-days. Express 1 00 a m, and 12 40 p m, week-days, Sundays, 1 00, 6 51 and 8 20 (Through Vestibuled Train, Pullman Parlor, Dining and Smoking Cars and wide Vestibule Coaches) a m.

FOR ATLANTIC CITY—Via Delaware River Bridge Route, 1,00 and 12 40 p m. week days, 1 00 and 6 51 a m. Sundays.

FOR CAPE MAY—Express, 1 00 night, daily, 1 37 p m. week days.

For Lake Placid (Through Sleeping Car), 5 45 p m., Mondays, Wednesdays and Fridays.

FOR RAHWAY—1 00, 6 40, 6 46, 7 10, 8 06, 9 00, 9 07, 9 46, 11 14, 11 40 a m, 12 56, 1 13, 2 04, 3 11, 3 46, 4 26, 4 53, 5 09, 5 20, 5 36, 5 47, 6 56, 6 05, 6 13, 6 19, 6 37, 6 45, 6 56, 7 09, 7 20, 7 44, 8 14, 8 59, 9 54, 11 02, 11 47 p m., and 12 39 night, week-days. Sundays, 1 00, 6 51, 8 43, 9 46, 10 26, 10 40 and 11 44 a m, 12 50, 1 50, 3 47, 5 26, 6 48, 8 12, 8 40, 9 52, 7 06, 7 27, 7 44, 8 14, 9 47, 9 13, 10 15, 11 00 and 11 46 p m.

FOR NEW BRUNSWICK—1 00, 6 46, 7 10, 8 06, 9 07, 11 40 a m, 12 40, 1 37 2 04, 2 36, 4 38, 5 09, 5 36, 6 06, 6 37, 6 46, 7 44, 8 37, 10 08, 11 02 p m. Sundays, 1,00, 6 51, 9 07, 9 46, f10 40 a m, 12 50, 1 37, 1 50, 5 52, 6 37, 7 44, 9 13 and 10 07 p m.

FOR WOODBRIDGE AND PERTH AMBOY—6 40, 9 46, 11 14, a m, 12 56, 2 13, 4 53, 5 47, 6 56, 7 20, 9 54 p m, and 12 39 night, week-days. Sundays, 10 25, 11 44 a m, 5 40 and 10 15 p m. For Perth Amboy only, 17.36 p m week-days.

FOR EAST MILLSTONE—7 10 a m, 12 40 and 5 36 p m week-days.

FOR TRENTON—1 00, 6 46, 7 10, 8 06, 8 36, 9 07, f9 38, f10 06, 11 40 a m, 12 40, 1 37, 2 04, 3 32, 6 37, 7 35, 7 44, 8 37, 10 08 p m, Sundays, 1 00, 6 51, 9 07, f10 06, 10 40 a m, 1 37, 5 52, 6 37, 7 44, 8 37 and 10 07 p m.

FOR LAMBERTVILLE, PHILLIPSBURG, MANUNKA CHUNK AND STROUDSBURG, VIA TRENTON—6 46, 8 36, 10 06 a m, 3 32 and 6 37 p m, 6 51 a m and 6 37 p m Sunday.

FOR FLEMINGTON—6 46 and 11 40 a m and 3 32 p m.

FOR JAMESBURG VIA MONMOUTH JUNCTION—8 06 a m, 2 04, 4 38 p m week-days.

FOR FREEHOLD VIA MONMOUTH JUNCTION—8 06 a m, 12 40, 4 38 p m week-days. Sundays, 9 07 a m.

FOR LONG BRANCH, ASBURY PARK, OCEAN GROVE, AND POINTS ON NEW YORK AND LONG BRANCH R. R.—9 26, a m, 12 56, 3 04, 5 49 and 7 36 p m week-days. Sundays, 10 25, a m and 5 40 p m. Stop at Interlaken for Asbury Park and Ocean Grove on Sundays.

FOR BROOKLYN, N. Y.—All through trains connect at Jersey City with boats of Pennsylvania Annex, affording direct transfer to and from Fulton street, avoiding double ferriage and journey across New York City.

LEAVE NEW YORK FOR ELIZABETH—From West Twenty-third Street Station, 6 05, 6 35, 7 25, 8 10, 8 25, 8 55, 10 25, 11 55 a m, 12 10, 12 25, 12 55, 1 25, 2 25, 2 55, 3 55, 4 25, 4 55, 5 10, 5 25, 5 40, 5 55, 6 10, 6 25, 6 55, 7 25, 8 10, 8 55, 9 25, 9 55, 10 55, 11 45 and 12 10 night. Sundays—6 05, 7 55, 8 55, 9 25, 9 55, 10 55, 11 55 a m, 12 55, 1 55, 2 25, 3 55, 4 25, 4 55, 5 10, 6 40, 6 55, 7 25, 7 55, 8 25, 9 25, 9 55, 10 55 p m, and 12 10 night.

"f" Stops on notice to Agent or on signal.

For time from Desbrosses and Cortlandt streets consult local time-tables to be procured from agents.

W. W. ATTERBURY, Gen'l M'g'r. J. R. WOOD, Pass. Traffic M'g'r.
GEO. W. BOYD, General Passenger Agent.

T. M. INGRAHAM,
—SCAVENGER—

VAULTS AND CESSPOOLS CLEANED DAY OR NIGHT.

Good work at reasonable prices. Satisfaction Guaranteed.

P. O Box 635. Plainfield, N. J.

Typewriters.

Rentals and Repairs

Typewriter Supplies for all machines.

JAMES A. STAFFORD,
Tel. 2322. Plainfield.

WILLIAM H. KIRCH,
Carpenter and Builder,
66 Duer St.
Estimates cheerfully given.
Jobbing promptly attended to.
TEL. NO. 2021.

—JOHN WIRTH—
(Successor to Henry Liefke.)
Bakery & Confectionery
201-203 West Front St.
Tel. No. 299.
All Orders Delivered at Short Notice.

Reading System
New Jersey Central.

Stations in New York foot of Liberty, and South Ferry, Whitehall Streets.

TIMETABLE IN EFFECT SEPT. 13, 1903.

For New York—6 17, 6 27, 6 33, 6 03, 6 39, 6 57, 7 25, 7 39, 7 48, 7 55, 8 02, 8 11, 8 20, 8 34, 8 45, 9 27, 9 00, 10 38, 11 55 a. m., 12 08, 12 44, 1 18, 2 21, 2 40, 3 44, 4 17, 4 47, 5 42, 5 53, 6 32, 6 57, 7 05, 8 26, 9 05, 9 46, 10 17, 11 59 p. m. Sunday—6 17, 6 27, 6 33, 6 03, 6 39, 6 57, 7 41, 8 02, 8 52, 9 38, 10 08, 11 10 a. m., 12 (00) m, 12 58, 1 45, 2 40, 3 17, 3 30, 5 41, 6 45, 6 52, 8 12, 8 32, 9 42, 10 38 p. m.

For Newark—5 33, 6 39, 7 05, 8 17, 7 35, 8 11, 8 54, 7 45, 8 43, 9 39, 9 27, 11 25 a. m., 1 18, 2 32, 3 40, 3 44, 5 42, 5 53, 6 17, 4 47, 6 32, 6 52, 7 05, 8 26, 9 46, p. m. Sunday—7 41, 8 52, 10 08, 11 10 a. m., 12 58, 1 45, 3 30, 5 41, 6 45, 6 52, 8 12, 8 32, 9 42, 10 38 p. m.

For Somerville—5 25, 7 12, 8 21, 9 36, 9 54, 11 00 a. m., 1 01, 2 02, 3 11, 5 32, 8 44, 4 52, 5 03, 5 29, 5 57, 6 04, 6 19, 6 41, 7 13, 7 33, 8 03, 8 21, 9 37, 10 32, 11 26 p. m., 12 50 night. Sunday—5 45, 8 49, 11 14 a. m., 2 03, 3 40, 5 37, 6 35, 8 50, 10 15, 11 16, 11 35 p. m.

For Flemington—7 12, 11 00 a. m., 2 11, 5 20, 6 19 p. m. Sundays—8 49 a. m., 5 37 p. m.

For Phillipsburg and Easton—5 25, 8 21, 9 54 a. m., 2 11, 5 32, 6 41 p. m. Sunday—5 45 a. m., 3 03, 6 35 p. m.

For Bethlehem, Allentown and Mauch Chunk—5 25, 9 54 a. m., 2 11, 5 29 p. m. Sundays—5 45 a. m., 3 03, 6 35 p. m.

For Wilkesbarre and Scranton—5 25, 9 54 a m; 5 45 p m. Sundays—5 45 a. m., 3 03 p m.

For Long Branch and Ocean Grove, etc—8 11, 11 05 a m, 1 18, 3 44, 4 47, 6 22, 11 28 (Mondays excepted) p m. Sunday (except Ocean Grove)—8 52, a m, 3 20 p m.

For Lakewood, Toms River and Barnegat—8 11 a m, 1 18 3 44 p m. Sundays—8 52 a m.

For Atlantic City—8 46 a m, 2 49 p m.

For Philadelphia—5 17, 7 44, 9 34, 9 14, 9 44, 10 44, 11 14, 11 44 a m, 12 46, 1 30, 2 11*, 3 44, 5 29*, 7 24*, 8 21, 9 37* p m, 1 17 night. Sunday—5 17, 5 45, 9 55, 11 14 a m, 2 45, 4 55, 5 37*, 6 35*, 9 47 p m, 1 17 night.

For Trenton—5 17, 5 25, 7 12, 7 44, 8 28, 9 44, 10 44, 11 44 a m, 12 46, 1 01, 1 30, 3 44, 5 29*, 7 24*, 8 21, 9 37* p m, 1 17 night Sunday—5 17, 5 45, 9 55, 11 14 a m, 1 30, 2 45, 4 55, 5 37*, 6 35*, 9 47 p m, 1 17 night.

For Reading and Harrisburg—5 17, 5 25 8 28, 9 54, (10 44, 11 44 Reading only), a m, 2 11, (5 48 through train), 1 17 night. Sundays—5 17 a m, 2 06, 5 37, 6 35 p m, 1 17 night.

For Pottsville, Sunbury and Williamsport—5 17, 5 25, 9 54 a m, 2 11 8 21 p m. 1 17 night. Sundays—5 17 a m, 2 06 p m, 1 17 night.

For Baltimore and Washington—8 14, 11 14 a m, 1 39, *2 11, 4 18 (Parlor cars only, Royal Limited), *5 29, 7 3* p m, 1 17 night. Sundays—1 39, 11 14 a m, 2 45, 5 37*, 6 35* p m, 1 17 night.

*Change cars at Bound Brook.

W. G. BESLER, Vice Pres. & Gen. Man'gr.
C. M. BURT, Gen. Pass. Agent.

Lehigh Valley Railroad.

Time Table in Effect May 17, 1903.

LEAVE SOUTH PLAINFIELD, N. J.

8:21 a.m. daily (except Sunday) local to Mauch Chunk.

9:02 a. m. daily for Easton, Wilkes-Barre, Rochester, Buffalo and principal intermediate stations, connects at Depew Junction for Niagara Falls and Suspension Bridge.

1:27 p. m. daily local for Easton, Mauch Chunk, Hazleton, Pottsville and Shenandoah.

4:58 p. m. daily (except Sunday) "Wilkes-Barre and Scranton Express" Solid vestibule train to Wilkes-Barre. Through Parlor Car via D. & H. R. R. to Scranton and Carbondale.

6:21 p. m. daily (except Sunday) local to Easton.

6:40 p. m. daily solid vestibule train to Buffalo, Toronto and Chicago and principal intermediate stations except Rochester

FRANK ROWLEY, City Ticket Agent,
218 West Front Street, Plainfield, N. J.
Telephone 113-B.

Arrival and Departure of Mails

PLAINFIELD POSTOFFICE.

Office opens 7 a. m., closes 7 p. m.
On Saturday's close half hour later.

NEW YORK MAILS.

Arrive—7:00, 9:40, 11:30 a. m.; 2:00, 5:40, 6:30 p.m.
Close—7:30, 9:30 a. m.; 1:30, 3:15, 6:30, 7:45 p. m.

SOMERVILLE and EASTON.

Arrive—9:40 a. m.; 3:15 and 7:00 p. m.
Close—7:30 a. m.; 1:45 and 6:30 p. m.

ELIZABETH—Direct.

Close—1:00 p. m.

PENNSYLVANIA—West of Easton

Close 12:35 p. m.

NEWARK—Direct.

Arrive—9:40 a. m.; 2:00, 6:20 p. m.
Close—7:30 a. m.; 1:00, 3:15 and 6:00 p. m.

PHILADELPHIA—Direct.

Arrive—7:00, 9:40, 11:30 a. m.; 2:00 and 7:00 p. m.
Close—7:30 and 9:30 a. m.; 12:35, 4:30 and 7:45 p.m.
Through fast mail for West and South close 4:30 and 6:45 p. m.

Through fast mail for East, close 1:00 and 6:45 p. m.

WATCHUNG, WARRENVILLE & GALLIA, (Mt. Bethel.)

Arrive—1:30 p. m Close—9:00 a. m.

SUNDAY MAILS.

Office open from 9:30 to 10:30 a. m.
Mail closes at 6:15 p. m.

A. A. BIRD, P. M.

STONE
AT
Bartle's Stone Yard

Yard: Corner Church and Second Streets.

Cut Stone, Building Stone—all kinds.

FLAGGING AND CURB STONE.

Have some 18-inch and 2 and 3-ft. walk very cheap. Leave orders for your foundation and cesspool stone with us.

H. Eggerding,

121 Park Ave., Manufacturer of the celebrated

C. O. D. CIGAR.

The best 5c cigar in the State, and made on the premises from the finest Havana. Clear Havana cigars a specialty. A large assortment of the choicest brands of domestic cigars.

AUDSLEY'S ART STORE,

Maurice A. Audsley, Manager

No. 135 East Front Street.

Fine Portraits and Enlargements.
Picture and Artists' Materials.
Artistic Framing a Specialty.
VISITORS ALWAYS WELCOME.

SMALLEY BROS.,
147 North Avenue,
Butchers.

Everything usually found in a first-class market.

Roasting & Broiling Chickens Specialty

Jersey Pork and Sausage.

Chicken Livers & Hearts Always on Hand.

Orders called for and delivered.
Telephone 83 A

LADIES DESIRING—
Knife-Pleating or Pinking
done will please leave their orders at No. 7 Duer street and it will receive prompt attention.
MRS. FORCH.

NEED MONEY?

MONEY MONEY

We'll loan you from $10 to $300 immediately.

BORROW HERE.

There's no delay—no red tape. We take

FURNITURE,

pianos, etc., as security—let you keep the goods, too.

Positively No Publicity

of any kind. Our rates are the VERY LOWEST. You can pay us back in little installments to suit you.

If you cannot call, write, and we'll send our representative to you.

We make loans in PLAINFIELD and all suburban towns.

Mutual Loan & Investment Co.,
118 Market St., Newark.
New Wood Bldg. Rooms 24-25. 2d floor.

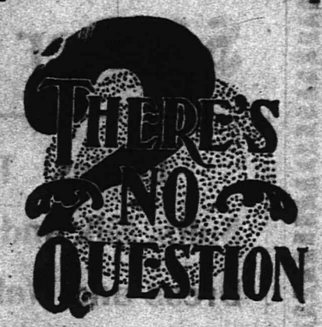

"The Best is the Cheapest"

in regard to the treatment of your —TEETH—

Our experience as dentists, also our methods and prices are worthy of your consideration.

DRS. LEONARD,
104 E. Front St., Plainfield.

LIEFKE & LAING,
Insurance and Real Estate
No. 146 Park Ave.

Real Estate Appraised. Properties Sold and Rented. Loans Negotiated. tf

J. C. Pope & Co.,
INSURANCE AGENTS.
110 East Front St., Plainfield, N. J.

HERMAN HANSEN,
CARPENTER AND BUILDER,
21 Regent Street.
Tel. 2542.

50 YEARS' EXPERIENCE

PATENTS

TRADE MARKS
DESIGNS
COPYRIGHTS &c.

Anyone sending a sketch and description may quickly ascertain our opinion free whether an invention is probably patentable. Communications strictly confidential. Handbook on Patents sent free. Oldest agency for securing patents.

Patents taken through Munn & Co. receive special notice, without charge, in the

Scientific American.

A handsomely illustrated weekly. Largest circulation of any scientific journal. Terms, $3 a year; four months, $1. Sold by all newsdealers.

MUNN & Co. 361 Broadway, New York
Branch Office, 625 F St., Washington, D. C.

FOWLER'S,
The Manufacturing Confectioner.

Pure Home-made Candies, Chocolates and Bon-Bons Fresh Daily. Hot and Cold Drinks of All Kinds. Ice Creams and Water Ices. Orders delivered promptly.

Tel. 1005. 131 E Front St.

S. HIRSCH,
The New York Ladies' Tailor & Furrier
432 Watchung Avenue.

I have opened the season of the Fall of 1903 with a full line of imported French Models. I invite the ladies of Plainfield to examine my models before giving their order. Tel. 2403

CHIRON OINTMENT

CURES PILES SKIN DISEASES AND RELIEVES CONSTIPATION

GUARANTEED TO CURE OR MONEY REFUNDED
At druggists or direct. Samples for the asking.
THE CHIRON COMPANY, Plainfield, N. J.

Keep Your Eye On Us

We have in stock all the latest new and rare Flowering Shrubs, Rose Bushes, Vines and Hedge Plants. Shade Trees, large and small. Fruit Trees and Bushes, Evergreens and Canada Unleached Hardwood Ashes.

Belleview Avenue Nursery Co.
Off Park Avenue, near Hillside Cemetery.
TELEPHONE CALL 2171.

DRUGGISTS.

YES!
We will send you
A Bottle or Case
OF
WATCHUNG WATER.
Tel. 756.
Powers' Somerset Pharmacy.

Keep your skin smooth and soft by using
SCHREINER'S
WITCH HAZEL SOAP.
Makes good lather with hard water.
10c a cake. 3 for 25c.
SCHREINER'S
Pharmacy,
Cor. Park Avenue and Second Street.
Telephone 671.
LOWNEY'S CANDIES.

SODA
With Fruit Syrups
Second to None.
MALLINSON'S
LIBERTY AND FOURTH STS.
Sugars are one of my specialties

Fruited Ice Cream.

Pure, rich ice cream, our own make, with fruit dressing. The most delicious and satisfying combination. Try this dish at our fountain.

DUDLEY S. MILLER, Druggist.
Cor. Park Ave. and Fourth Street.
Tel. No. 203. Prompt Delivery.

Are You a Plunger?

There is certainly a great deal of pleasure in your bath, providing you use Nagle's Violet Ammonia and Demulcent Cream of Witch Hasel Soap, which are necessary articles to make up and beautify the skin. Use Nagle's only, made of purest materials.

C. M. NAGLE'S
PRESCRIPTION PHARMACY,
West Front and Grove Streets,
Tel. 772. Plainfield.

Hodges Pharmacy.

Reliable goods in all Departments.
Agency for Belle Mead Sweets.

Tel. 210 A. Y.M.C.A. Building.

MONEY.

New Jersey Loan Co.,
740 Broad Street, Opposite Postoffice,
NEWARK, N. J.

BRANCH OFFICE:
First National Bank Building,
111-113 E. Front St., Plainfield, N. J.
Room 3. Second Floor.

Loans on Furniture, Pianos, Organs, Horses, Wagons, Etc.,
WITHOUT DELAY.

Allowing you to pay us back in payments to suit your convenience.

OUR BUSINESS IS CONFIDENTIAL

and as the security is left in your possession your friends need not know about it.

OUR OFFICES ARE PRIVATE

and we will be pleased to explain our rates, as we are anxious to get them before the public knowing they are the cheapest in the State.

TELEPHONE
No. 2514
WATCHUNG SPRINGS.

Henry J. Wierenga,
Expressman and Truckman.

All kinds of Express and Trucking business promptly attended to.

Leave your orders at store of Joseph Sattels, Piano and Organs, No. 108 North Avenue, and the same will receive immediate attention.

J. W. VAN SICKLE,
128 North Ave., Plainfield, N. J.
Fresh & Salted Meats
Game in Season. Philadelphia Scrapple.
Orders called for and delivered promptly.
Telephone No. 631 a.

—EXPERT—
WATCH REPAIRING
—At DOANE'S,—
115 PARK AVE.

BASEBALL SCORES.

Results of Yesterday's Games in the National and American Leagues.

NATIONAL LEAGUE.

At Pittsburg—
New York..... 0 2 0 1 0 0 0 0 1—4
Pittsburg..... 1 0 0 0 0 1 0 0 0—2
Hits—New York, 5; Pittsburg, 5. Errors—New York, 1; Pittsburg, 3. Batteries—Ames and Warner; Scanlon and Phelps.

At Chicago—
Boston..... 0 0 0 1 0 1 0 3 0—5
Chicago..... 0 0 0 0 2 0 1 0 1—4
Hits—Boston, 4; Chicago, 10. Errors—Boston, 2; Chicago, 1. Batteries—Willis and Moran; Taylor and Raub.

At Cincinnati—
Brooklyn..... 0 0 0 1 0 0 0 0 0—1
Cincinnati..... 0 0 0 0 0 0 0 1 0—1
Hits—Brooklyn, 9; Cincinnati, 6. Errors—Brooklyn, 2; Cincinnati, 1. Batteries—Garvin and Jacklitsch; Hahn and Peitz.

TABLE OF PERCENTAGES.

	W.	L.	P.C.
Pittsburg	81	48	.628
New York	83	55	.601
Chicago	81	55	.596
Cincinnati	73	63	.537
Brooklyn	69	65	.511
Boston	57	79	.419
Philadelphia	47	85	.356
St. Louis	43	92	.318

AMERICAN LEAGUE.

At New York—
St. Louis..... 0 0 0 0 0 0 0 2 0—2
New York..... 2 1 2 0 1 0 0 0 *—6
Hits—St. Louis, 8; New York, 10. Errors—St. Louis, 3; New York, 1. Batteries—Peltz and Shannon; Chesbro and Beville.

Second game—
St. Louis..... 1 0 1 0 0 0 3 1 1 0—6
New York..... 5 1 0 0 0 0 0 2 *—8
Hits—St. Louis, 8; New York, 7. Errors—St. Louis, 3; New York, 6. Batteries—Budhoff and Kahoe; Pittman and Beville.

At Washington—
Cleveland..... 1 0 1 0 0 4 3 3 0—12
Washington..... 0 0 0 1 0 0 1 0 0—2
Hits—Cleveland, 14; Washington, 12. Errors—Cleveland, 0; Washington, 1. Batteries—Donohue and Bemis; Orth and Kittridge.

At Boston—
Detroit..... 0 0 0 0 0 0 0 2 0—2
Boston..... 1 0 0 0 0 1 2 3 *—6
Hits—Detroit, 6; Boston, 11. Errors—Detroit, 4; Boston, 2. Batteries—Kissenger and McGuire; Gibson and J. Stahl.

At Philadelphia—
Chicago..... 0 0 0 0 0 0 1 2 0 0—3
Philadelphia..... 0 0 1 0 0 0 2 0 0 1—4
Hits—Chicago, 9; Philadelphia, 11. Errors—Chicago, 2; Philadelphia, 2. Batteries—Patterson and Slattery; Plank and Powers.

Second game—
Chicago..... 3 1 0 0 0 1—5
Philadelphia..... 0 0 2 1 0 0—3
Hits—Chicago, 8; Philadelphia, 7. Errors—Chicago, 2; Philadelphia, 1. Batteries—Flaherty and Sullivan; Fairbanks and Powers.

TABLE OF PERCENTAGES.

	W.	L.	P.C.
Boston	82	46	.641
Cleveland	75	61	.551
Philadelphia	72	59	.549
New York	68	61	.527
Detroit	64	68	.485
St. Louis	64	70	.477
Chicago	57	75	.432
Washington	43	90	.323

Major Delmar's Effort Fails.

NEW YORK, Sept. 25.—The big event at the Empire City track was the effort of Major Delmar to beat his own record of 2:00¼. Prior to his trial it was announced that he had been bought for $40,000 by E. E. Smathers, the owner of Lord Derby, McChesney and other fast horses. In his effort he went to the quarter pole in 0:30¾, to the half in 0:59¾ and to the three-quarters in 1:29¾. There he broke and came home in 2:05. The regular programme was a strong one. In the 2:15 trot Direct View sold for $25 and the field at the same price. Annie Little won both heats easily. For the 2:15 pace Daphne Direct was the choice, and again the talent was wrong, as Little Fred beat the favorite out in straight heats. In the 2:30 trot Leonta was the choice, but in a close race was defeated by Leonora after the first heat.

Grand Circuit Races.

COLUMBUS, O., Sept. 25.—The contest between The Questor and Lorrie in the 2:15 trot was the feature at the grand circuit meeting. The time was not startling, but the contenders showed that they were able to keep going at about the same speed all day. The Questor was the opening favorite at $80 to $100. He won the first heat from Midnight in a stretch drive, but lost the second and third. Desperate whipping finishes marked the fourth and fifth heats, both of which went to The Questor by half a length. The unfinished 2:08 pace was won by Nervolo, a 2 to 1 choice. Star Hal was a prohibitive favorite for the 2:13 pace and distanced three of the field in the first heat.

Surprises at Detroit.

DETROIT, Mich., Sept. 25.—The form went awry at Highland park, long shots having an impressive inning. The worst loss of the day for the talent was when Fairbury, at 15 to 1, took the feature event, a mile and a sixteenth handicap for two-year-olds and upward. Firing Line, the favorite, was not in the money. Ben Howard, well backed at 3 to 1, made the running from the start to the top of the home stretch, where Fairbury overhauled him and won out by a nose. The selling race war continues. After Dolly Hayman, which was entered to be sold for $300, won the first race, she was run up to $1,200 by J. J. McCafferty and bid in by her owner, Wade McLemore.

Racing at Gravesend.

NEW YORK, Sept. 25.—Rostand, at 8 to 1 in the betting, won the Oceanview handicap at Gravesend. River Pirate, paying 8 to 1 for the place, was second, a neck away. The Picket, carrying 126 pounds and favorite in the betting, stumbled at the start and had no chance. Although the American Derby winner was at one time fifteen lengths out of it, he closed with a great burst of speed in the stretch, finishing well up. Two favorites won.

Wilson Rode Four Winners.

CHICAGO, Sept. 25.—The riding of Jockey L. Wilson was the feature of very ordinary racing at Hawthorne. Wilson rode four winners and in the fourth race finished second on Bard of Avon. The feature race, a mile and a furlong, handicap, was won by By Ways in a neck finish with Hargis. Dutch Carter was third. Weather clear and cool.

Soldiers Buried at Arlington.

WASHINGTON, Sept. 25.—Thirty-one of the Philippine soldiers whose bodies were brought to the United States on the transport Kilpatrick have been buried at the National cemetery at Arlington with full military honors. The cavalry band of Fort Myer and a platoon of the Second cavalry assisted in the obsequies.

THE PLAINFIELD TRUST COMPANY
CAPITAL - - - $100,000.00

Acts as Executor and Trustee of Estates.

Wills receipted for and safely kept (free of expense) where this Company is named as Executor.

O. T. WARING, President.

SPORTING NEWS.

POP FLIES.

Tierney, who has been with the Equitable Life team this season, attended the Alis-Westfield game, last Saturday.

Already rumors are afloat for tomorrow's game between Alis and St. Mary. It is now said that a Philadelphia league battery will occupy the points for the Saints.

Manager Johnston, of the Scotch Plains team, has arranged to play a game with the Aeolian team, tomorrow. This should be a fine contest as the teams are evenly matched.

The Aeolian A. A. will cross bats with the fast Scotch Plains team on Aeolian Oval tomorrow afternoon. Battery—Scotch Plains, Davis and Brogan; Aeolian A. A., Maurer and Kenny. Game called at 3:30 sharp.

Alis will line-up against St. Mary's, tomorrow, the same as in the Westfield game, with two exceptions. Gastmeyer will cover third base and Brown, of Cornell, will play short. Quinby will cover second as usual. Bligh will umpire the game, which will be called promptly at 3:30.

FOOTBALL.

The I. C. T. Club will not be represented by a football team this fall. This was decided at a recent meeting. The old players of the club and several new ones will organize to form the Carlton A. C. and will play their first game with the Somerville A. C., at Somerville, Saturday, Oct. 3. The management has secured the services of a well-known Seton Hall College player, Harold Cox, who will play end for the Carlton A. C. Saturdays and for Seton Hall the rest of the week. The team will be coached by "Dick" Gendal, of Cranford, an old college player. The first practice was held last night.

TENNIS.

The championship round in the club championship tournament of the Hillside Golf and Tennis Club will be played Saturday, Oct. 3, instead of tomorrow as originally scheduled. H. D. Bulkley and Albert D. Beers are left to contend for the final honors.

The semi-final and final matches in the High School tennis tournament will be played this afternoon on the Albert street court. Four men are still undefeated as a result of yesterday's matches: J. Douglass beat S. Freeman, 6-3, 6-0; H. Craig beat F. Anderson, 6-1, 6-0; M. Long beat H. Thompson, 8-6, 6-3; C. Briggs beat W. Douglass, 6-2, 6-1. Craig will meet Long and Douglass will play Briggs.

VARIOUS SPORTS.

The members of the boys' department of the Y. M. C. A., in charge of Kenneth Robbie, will go for a tramp over the mountain, tomorrow afternoon, and will hold an apple-roast afterwards.

UNION COUNTY AGENCY
—OF—
FIDELITY TRUST CO.

Titles Examined and Guaranteed

Union County Trust Co. Building
Entrance on W. Grand St.,
Elizabeth, N. J.

PERSONAL.

Mrs. George S. Dufford, of this city, has been visiting relatives in Hunterdon County.

Miss Neal McKee, of Brooklyn, is visiting her sister, Mrs. A. J. Leader, of Duer street.

Mrs. E. H. Terry, of this city, is visiting her cousin, Mrs. L. H. Nuse, of Liberty Corner.

Miss Abbott, of West Front street, has returned to the Women's College, Mt. Holyoke, Mass.

Hiram S. Humes and Fred Dunavan, of North avenue, are enjoying their annual vacation in the vicinity of Boston.

Miss Alice Merriam, of Washington, D. C., has returned to her home after a visit with Miss Grace Emmons, of Jackson avenue.

Mrs. David Snediker and daughter, Miss Lou Snediker, formerly of this city, but now of Yonkers, N. Y., are visiting friends here.

Mrs. S. Flatt has returned to her home in Ogdensburg, after a two weeks' visit with Mrs. Charles Suhr, of East Fourth street.

Harry Pittinger, of Grandview avenue, intends to take a course in pedagogy at the New York University, beginning next week.

Harry Mague, aged 10 years old, of West Fourth street, is detained at home with an attack of diphtheria, Dr. VanHorn is in attendance.

THE PEOPLE'S STORE CLOTHING ON CREDIT
BUY NOW PAY LATER

All are welcome to open an account at this store. Plainfield headquarters for Ladies', Men's and Boys' Dependable Clothing, and all on payments. You don't need the cash to buy here. We can please you and your pocketbook. Try us and see. Only exclusive Credit Clothing in Plainfield. We clothe the whole family.

$1 Per Week.

Ladies' Tailor - Made Suits, Silk and Cloth Coats, Dress and Walking Skirts, Silk Waists, Petticoats, Furs and Millinery of all shades, styles and prices.

Credit! Credit!

Your Right, Not a Favor.
The Store Where All Stand Equal.
No Discrimination.

Wealth or poverty cuts no figure here. No false representations. A store by, for and with the people. Where you are always welcome, whether you buy or not. If you are not a customer it is not our fault. No half off or fake dissolution sales. Honesty, sincerity, cordiality. We appreciate your friendship and show it by acts, not words.

If you don't know us ask your neighbor; then come in and get acquainted. Our easy payment plan can do as much for you here as a full pocketbook elsewhere. All goods in plain figures. Come in.

$1 Per Week.

Men's Suits, Top Coats and Rain Coats, Ready-Made or to Your Measure. Boy' and Children's Clothing, also Trousers and Hats.

The People's Credit Clothing Co.

131 East Front St. Opposite Police Headquarters. ONE FLIGHT UP. Plainfield, N. J.

PERSONAL.

Mrs. E. B. Smith, of Westervelt avenue, has been quite ill for the past ten days with asthma.

Mrs. Bellis, of Elmwood place, who has been quite ill for some time past, now seems to be improved.

Miss Grace Hurtt, of Summit avenue, has been visiting relatives in Bristol, Conn., during the past month.

Mrs. Ryan and Miss Hannah D. Leary, of Hartford, Conn., are visiting Mr. and Mrs. James Shea, of this city.

Mr. Cunningham, of West Front street, expects soon to move to Connecticut, where he will reside in the future.

Mrs. S. S. Swackhamer and children, of Summit avenue, who have been spending the past week with relatives at Whitehouse, will return home tomorrow.

Mr. and Mrs. Vernon Waters, of Bound Brook, formerly of Plainfield, are spending a few days at the home of Mr. and Mrs. Irwin Waters, of East Third street

—Application for an increase in pension was filed yesterday by William Fries, of Ridgewood avenue.

—W. H. Kirch has been awarded the contract for the alterations at Hill & Shupp's store, and will start the work next week.

Mrs. S. St. John McCutchen, of the borough, has returned from Chicago, where she has been visiting her son, William M. McCutchen and his family.

The Genuine vs. Counterfeits.

The genuine is always better than a counterfeit, but the truth of this statement is never more forcibly realized or more thoroughly appreciated than when you compare the genuine DeWitt's Witch Hazel Salve with the many counterfeits and worthless substitutes that are on the market. W. S. Ledbetter, of Shreveport, La., says: "After using numerous other remedies without benefit, one box of DeWitt's Witch Hazel Salve cured me." For blind, bleeding, itching and protruding piles no remedy is equal to DeWitt's Witch Hazel Salve. Sold by L. W. Randolph.

AMONG MEN IN THE SHOPS

SEEN AND HEARD IN PLAINFIELD'S INDUSTRIAL PLANTS.

Leslie Tingley, of West Fifth street, has resigned his position at the Potter Press Company.

Arthur Drake, of West Third street, has resigned his position at the Potter Press Company's plant.

James Welsh has resigned his position with the Plainfield Tool and Equipment Company's plant.

James Murphy burned his left arm quite severely yesterday, while at work in the foundry of the Pond Machine Tool Company.

Charles Backer and Arthur Caleen, both of the Aluminum Press Company's plant, will leave tomorrow for Whitehouse. The trip will be made on bicycles.

William Ross, of the Pond Machine Tool Company's plant, is nursing a crushed thumb. Ross was straightening a long bar, the hammer glanced off and hit his thumb a hard blow.

Charles Beresford severely crushed two of his fingers yesterday in the foundry of the Pond Machine Tool Company's plant. The digets were caught between two iron flasks which he was locking together.

Earnest Doerflinger owes his life to his fellow workingmen in the foundry of the Pond Machine Tool Company's works. Doerflinger, with three other moulders, was working under the elevator which is used for hoisting pig iron up to the stack. The elevator was about fifteen feet from the floor laden with iron, when something gave away and the iron crashed down. Had not a fellow workman shouted a cry of warning, Doerflinger would have probably been seriously injured. The young man escaped with several bruises about the neck.

By an order of U. S. Civil Service Commission, the date of

Clerk-Carrier Examination

has been changed from Nov. 18 to

October 7.

Persons wishing to avail themselves of this opportunity—may receive applications from W. B. Sharp, Secretary, at the local postoffice. Applications must be filed in due form, at the hour of examination.

WM. B. SHARP, Secretary.

Inter-State Fair
TRENTON, N. J.
September 28, 29, 30, October 1, 2.

Here great expectations are more than realized. 200 of the speediest horses form a splendid speed program of twenty-one races during the week.

Tri-State Double Team Race
SIX ENTRIES.

Thursday, Oct. 1st,

$60,000 in Exhibitors' Premiums

AN UNEXCELLED HORSE SHOW.

Greatest VAUDEVILLE Entertainment
EVER PUT ON AN OPEN-AIR STAGE.

A DAILY PROGRAM
—OF—
Fifteen Big Startling Acts.

Reduced Rates and Special Excursions on All Railroads.

Tuesday is Children's Day. School Children Free.

GET THE HABIT

Tuesday is Children's Day. School Children Free.

GET THE HABIT

Weinberger's
214 WEST FRONT STREET.

Suits, Overcoats FOR MEN AND BOYS Extra Low Prices

All these bargains can be had at our busy store. Just the right kind of Clothing that the family man and wage earner looks for. Good, dependable, solid made Suits for Fall.

Men's Silk Lined Black Thibet Fall Overcoats—44 inches long, worth 16.00 at.....7.65

Men's Tan, Gray and Oxford Fall Overcoats—Short or long cut with silk sleeve lining, at.4.95, 5.95 and 6.65

Men's Long Cut Cravenette Coats—Dark gray or tan, ...8.50 and 10.50

Boys' 2-Piece Norfolk and Very Stylish School Suits—Handsone mixtures and solid black and blue, for this sale.....1.95, 2.50 and 3.45

Men's Fine Imported Cassimere Worsted and Fancy Cheviot Suits—The best and neatest styles all well gotten up, at.....9.90

Men's All Wool Black Cheviots and Heavy Ribbed Serge Suits—All sizes, at.....5.90

Trouser for Men—In latest Fall patterns, worsted and cassimeres,.....1.85 and 2.75

HATS—The men's Fall styles in stiff and soft hats. Dunlap, Youman and Knox at 1.00 and 1.85

M. Weinberger, Manager. New York Clothing Co., 214 W. Front St. Plainfield.

Bonn's
140 WEST FRONT ST.

Hats for Present Wear.

Stiff Trimmed Hats, Walking Hats, Suit Hats and Outing Effects, black and leading colors, hundreds to choose from. Some very Stylish Hats at.....$2.49 and $2.89

Next Week TUESDAY AND WEDNESDAY, SPECIAL OPENING DISPLAY OF AUTUMN MILLINERY.

CYCLISTS' CALENDAR.
Sun Rises 5:51 a. m.
Sun Sets 5:51 p. m.
Lanterns must be lighted at 6:51 p. m.

THE DAILY PRESS

THE WEATHER.
Fair tonight and Sunday; cooler Sunday.
Thur. 59.

ESTABLISHED MAY 10, 1887 — PLAINFIELD, N. J., SATURDAY, SEPTEMBER 26, 1903. — TWO CENTS A COPY—$5 A YEAR.

E. H. WARING WEDS WESTFIELD MAIDEN

Miss Laura Peckham the Bride of Former Resident of North Plainfield.

PRETTY NUPTIAL EVENT

MARRIAGE TAKES PLACE IN CONGREGATIONAL CHURCH, WESTFIELD.

Orville T. Waring, Best Man—James F. Middledith An Usher—The Couple to Reside in East Orange.

Miss Laura Peckham, daughter of Mr. and Mrs. William G. Peckham, of Hillside avenue, Westfield, and Edward Hileman Waring, son of Edward J. Waring, formerly of Willow avenue, North Plainfield, were married this afternoon at 12:30 in the Congregational Church, Westfield. Rev. Dr. J. R. Danforth, pastor of the church, officiated in the presence of a large and fashionable throng of guests from this vicinity and distant points.

The bride wore a gown of white silk, trimmed with lace and ribbons and she carried white roses. She also wore a veil. Attending the bride, as maid-of-honor, was her sister, Miss Ruth Peckham, who was gowned in green Liberty silk. She wore a black hat and carried carnations. The bridesmaids were Miss Antoinette Pell, of Brooklyn; Miss Amy Steiner, of Baltimore, and Miss Dora Waring, of Perth Amboy, sister of the groom. Their gowns were of white silk mull, trimmed with chantilly lace. They also wore black hats and carried carnations.

The best man was Orville T. Waring, brother of the groom, while the ushers were Dr. Charles Webster, Christopher M. Lowther, of New York; John Ralph VanDuyne, of Newark and James F. Middledith, of Plainfield.

A reception followed the ceremony at the home of the bride's parents, where a large number of guests gathered to extend their best wishes to the newly-wedded couple. After an extended bridal tour, Mr. and Mrs. Waring will take up their residence in East Orange. Mr. Waring is connected with the Crocker-Wheeler Electric Company, of Newark, and both he and his wife have been prominent in society.

AUTO RUNS DOWN A GIRL

QUEENIE FORCE, WHILE RIDING A WHEEL, INJURED IN A COLLISION.

Physicians Summoned — Injuries Not Serious—Mr. Ball Owner of Auto.

Queenie Force, fifteen years old, daughter of Thomas Force, of 309 Arlington avenue, was struck by a big auto car, while riding her bicycle, on the corner of Madison avenue and West Second street last night and was thrown violently, suffering severe contusions and abrasions of the head and face and bad bruises about the chest and limbs. Her injuries are painful, but not necessarily serious. Dr. Buchanan, who attended her, said last night that he thought she would be entirely recovered within two weeks.

The accident happened at about 6:30 o'clock last night. The auto car, driven by its owner, F. O. Ball, of 44 Washington avenue, approached the West Second street corner of Madison avenue at a moderate speed, the driver intending to continue up the avenue to Front street without turning the corner. Miss Force going, in the opposite direction, attempted to dodge a wagon and rode directly into the path of the oncoming automobile. In the resulting collision she was thrown to one side out of reach of the wheels, and by this lucky chance probably escaped death. Drs. Buchanan and Pittis were summoned, and the girl was taken to her home.

After Pugulistic Honors.

Thomas W. Fullerton, William Smith, Carl Hansen, of Boston, are visiting friends in this city. They are doing a turn on the vaudeville stage and are here in town prior to a trip South. Mr. Fullerton, at one time fought for the middleweight championship belt of the South and intends to arrange a meeting with Patrick Ready, of Washington, D. C., the present holder of the title.

You Will Make No Mistake if you purchase your cigars at Kirby's, 106 Park avenue. 9 3 12 eod

AMENDMENT FOR NEW COURT WAS PASSED

So It Is Believed, Although Other Amendments Were Defeated at Election.

BOARDS SOON TO MEET

ATTORNEY-GENERAL M'CARTER CORRECTS HIMSELF.

Eight Instead of Nine Amendments He Says—New Jersey State Bar Association's Session—Recanvas of Ballots.

Attorney-General McCarter today advised the Secretary of State's office that there were eight constitutional amendments submitted to the people last Tuesday instead of nine, as announced in his verbal opinion yesterday. As a result of this the Secretary of State's office is sending out revised instructions to the county boards of election respecting the manner of making returns. The county boards will meet on Tuesday.

A committee of the New Jersey State Bar Association held an informal conference in the office of Edward M. Colie, in Newark, Thursday, to consider the complications. The conferees thought it might be necessary to have the ballots cast at Tuesday's election again canvassed and the result stated, not according to the number of articles, but acording to the number of amendments.

It is declared by many people at Newark that if the court is rightly made the Court of Appeals will be created. This was the first amendment to Article VI. Most of those ballots counted as against all of Article VI had the word "against" written opposite the amendment relative to the vice-chancellors. There was strong opposition to this clause, while comparatively few opposed the erection of a new Court of Errors and Appeals.

RED MEN'S ANNIVERSARY

CELEBRATION TO BE HELD BY WETUMPKAH TRIBE, NO. 229.

Big Performance in Reform Hall in October—Those to Take Part in Affair.

The anniversary celebration of Wetumpkah Tribe, No. 229, I. O. R. M., next month will be on a large scale. The entertainment will take the form of a two-and-a-half hours' performance on the stage at Reform Hall, and it is guaranteed to equal any "show" ever put on the boards at Keith's. There will be several vaudeville specialties, one or two comic sketches and a comedy. The services of three professional performers will be engaged and the rest of the talent will be local — members of Wetumpkah Tribe and their wives.

At the head of the entertainment committee is A. E. Willard, formerly a show manager, and well qualified to carry the undertaking through to success. His wife, at one time a well-known danseuse, has consented to take a leading part in the performance.

It is promised that the scenic part of the entertainment will be most elaborate, as Mr. Willard has in his possession a large and varied amount of scenic paraphernalia which can be called into service.

The exact date of the celebration is not yet fixed, but it will be either the 28th or 29th of October, on whichever day the use of Reform Hall can be obtained. Admission to the entertainment will be by invitation only. It is planned to make provisions for more than one thousand guests.

In conversation with a Daily Press representative yesterday, Mr. Willard said that if the entertainment of Wetumpkah Tribe proved successful he would probably arrange for other vaudeville performances during the winter on an even larger scale. It is possible that Iona Council, Degree of Pocohontas, will be the first to follow their red brethren by giving an entertainment of this description.

Settlement Made.

Edward P. Snyder, of Dog Corners, has made settlement in accordance with the decision of Justice Warden, of Dunellen, in the contract case in which he was defendant. VanZandt & Voorhees, of this city, being plaintiff. V. W. Nash, Jr., Esq., conducted the plaintiff's case and George W. Bird, Esq., the defendant's.

—Use Press Want Ads.

NEW METHOD IN ROAD WORK ILLUSTRATED

A Successful Demonstration Made With Tar Preparation on Macadam Roads.

IMPROVEMENT CLAIMED

ROAD BUILDERS PRESENT WHEN EXPERIMENT IS MADE.

No Dust and No Mud Features of Tar Prepared Highway—Tried on Westfield Street—To be Tested Here—What Experts Say.

As an experiment and to demonstrate the value of the treatment of macadam roads with a preparation of tar, an application of this material was made on one thousand feet of roadway in Westfield yesterday afternoon, which was witnessed by well-known experts in road building in New York and New Jersey. It is claimed by the company which tried the experiment, and by the engineers who saw it, that the ideal macadam roadway has been secured. It is said that a road, treated with tar will be free from dust in dry weather, mud in wet weather and frost in winter. The tests made yesterday demonstrate that the scheme theoretically is perfect and the question as to whether it will bear the test of time remains to be answered. The town of Westfield intends to make a thorough test of the road so treated, and if it proves to be what the company claims the streets and roads leading into that place will probably be treated in that manner.

The ideal country road is one which, in dry weather, is free from dust and in wet weather free from mud. The nearest approach to such a road has so far been the macadamized road, carefully sprinkled. Now they treat the roads with a preparation of tar. It is an improvement over the method used in California, that of pouring crude petroleum on the surface of the roads, to secure dustless highways, because the composition acts as a binder as well as a means of keeping the dust down. It is also an improvement over the schemes used in France and Germany where pitch is mixed with sand and gravel to make a dustless and even roadbed. In California the operation has to be repeated several times a year and in France and Germany the pitch becomes brittle and loses, to some extent, its adhesive properties. As prepared by the Barret Company, the tar acts as a binder, keeping out the water and moisture from the macadam, keeping the fine earth in perfect bond and makes a smooth surface with just the required resiliency to it to prevent injury to horse's hoofs.

This road on which the experiment was made had been laid but two months. The top dressing was carefully brushed away, leaving exposed the bond or body. On this the preparation of tar was sprinkled and allowed to sink in for about half an inch. The top dressing was then put back on the layer of tar and on top of the gravel the finer sweepings, including the dust, was sprinkled. This was rolled down with a heavy roller and allowed to "set." One thousand feet were thus treated. When the operation was completed there was no evidence of the presence of the tar from the top of the road, although the top dressing could not be scraped by the foot as loose dirt.

Each particle of gravel was held fast in position thus preventing the water from beating through to the telford beneath and tearing ruts and crevices in the roadway. When a steel tired wagon passes over the stones each little particle of dust is instantly caught up by the tar although none of the tar clings to the wheels or to the horse's hoofs. It will not injure rubber tires as the tires rest upon the top dressing and not upon the layer of tar beneath.

To test the claim that no dust is raised on the road thus treated a large automobile, driven at full speed along the finished stretch, failed to raise any dust whatever, although when it arrived at a point where the roadway was in its natural state, a blinding cloud of dust arose and shut the automobile from view. This was considered a thorough test for the new process, inasmuch as the preparation had not been firmly rolled.

It is claimed by the company that the cost of treating a road which has already been laid is about $450 a mile. When once it is laid it will keep the dust down, prevent mud on he road on the wettest day and will keep the frost out of the ground in winter [for seven year, depending on how the road is treated. The road will remain water proof for that length of time after one application.

Prominent road engineers were present as well as members of the Union County Board of Freeholders. Some of those present were Herman W. Merkel, superintendent of the New York Zoological Park in the Bronx, and George M. Beerbower, the engineer of the Park; J. F. Hubbard, director of the Union County Board of Freeholders, and other members of that board, Benjamin King, chairman of the roads committee; S. R. Ryno, clerk; John Farrell, E. K. Adams, Henry Krouse, C. A. Smith, W. W. Connolly, Arthur N. Pearson, chairman of the road, sewer and water committee of the Westfield Common Council, engineer of the township, Harry C. VanEmburgh, of this city and Street Commissioner Andrew J. Gavett, of this city. All seemed well impressed with the theory of the new scheme but desired to see the roadway after it has undergone a test of time before voicing an opinion.

Mr. Merkel, however, declared: "I believe the system to be a good one and can see no reason why it should not do what the company claims. I think it should be thoroughly rolled into the roadbed after the layer of fine gravel has been put on, and then allowed to thoroughly soak into the ground. It would make the road water proof and where you have a water proof road you have a road free from dust and mud. He said that he would have expermients made on some of the driveways in the Bronx Park and, if it proves to do what is claimed for it, we will have all the roads in the Park treated in that manner."

Mr. Beerbower, the engineer, said: "I doubt very much if it will do as well on a road which has already been built. If it is put on the gravel while being laid in place in a new roadbed it would not only make the road dust and waterproof but it would make it almost permanent. The plan is a good one and it is an improvement over the California petroleum and the European pitch systems."

Street Commissioner Andrew J. Gavett said, when asked his opinion of the new scheme: "The plan is a good one and I believe it will do what is claimed for it. An experiment will be made on Watchung avenue, in Plainfield, in fact we have been thinking of making these experiments for some time. We have the tar and a test will be made shortly in Plainfield so that it can be watched and the effects of time upon it carefully noted."

"Should it prove satisfactory, would you advise having the streets of Plainfield treated in this manner?" he was asked.

"If it will do what it is claimed—that is keep away the dust, the adoption of the treatment will be urged in the Common Council."

Mr. Pearson, of the Westfield Council, said that he had been making a special study of good roads and when M. H. Phillips, a resident of Westfield, came to him and told him of the new process which had been tried successfully in a short street in Brooklyn, he decided to have the company make a test of it. It will be left in position for a year, and then if the result is what is anticipated, it will be adopted in the town.

MISS BERRY ENGAGED.

Announcement of Her Coming Marriage to W. R. Faber Made at Luncheon.

Miss Ruth A. Berry, of Grove street, North Plainfield, entertained the Luncheon Club and a few other friends at luncheon today, during the course of which announcement of the engagement of Miss Berry to W. R. Faber, of Rockview avenue, was made.

The table decorations were in pink and white, the designs being in hearts and cupids. These were present: Misses Valiant, Marianne McCutchen, Sophie Barlow, Nell Valiant, Elsie Brokaw, Belle Milne, Helen Phillips, Sadie Howell and Daisy Eisberg.

Sale Not Negotiated.

A sale of H. P. Reynolds' property in Washington avenue to Charles W. McCutchen has not been negotiated. Mr. Reynolds says: "A neighborly understanding has long existed that in case a sale should be contemplated Mr. McCutchen should have the call and having bought the property on Myrtle avenue the deal rather prematurely announced may be negotiated soon or possibly may be pending at this time."

—Fruits and vegetables should be fresh to be good. Neuman Brothers, Watchung avenue and East Fifth street, receive a fresh shipment each morning, thus insuring to their customers the best fruits and vegetables at the lowest prices.

SUBURBS TO HAVE FREE MAIL DELIVERY

Local Postoffice to Examine Candidates for Carriers Next Tuesday.

PLAINFIELD TO RAHWAY

SUCCESSFUL CANDIDATE FOR POSITION TO FURNISH HORSE AND WAGON.

Salary of $600 Attached—Oak Tree, Dog Corners and Adjoining Territory Included in Service—In Operation Within a Month.

The first steps towards a rural free delivery mail service in this vicinity will be taken next Tuesday, when an examination will be held at the local postoffice for the purpose of securing a man who will take the route to be decided upon within a short time. This route will include a certain territory in Plainfield and a point about half way between this city and Rahway, and will cover Oak Tree, Dog Corners and adjoining territory. A carrier attached to the Rahway office will cover the other half of the territory, so that there will be rural service between Plainfield across country to Rahway.

The successful candidate for the position will have to furnish a horse and wagon. The salary attached is about $600. It will make a good opening for the right kind of a man and Postmaster Bird is anxious that there shall be a number of applicants. The special agent will be in Plainfield on Tuesday and in the afternoon at 3 o'clock the examination will be held. It is quite likely that the successful applicant will receive the appointment within a month's time, as the postal department has decided to establish this route.

EMERGENT SESSION.

State Board of Education Meets to Petition Governor for Extra Session of Legislature.

The Law Committee of the State Board of Education of New Jersey had a meeting yesterday afternoon at the house of the New York Bar Association, in New York, to prepare a statement for submission to the full board, which will show the effect of the recent decision of the Court of Errors and Appeals declaring the McKee law unconstitutional.

There were present at the meeting the chairman, Mr. Russ, of Hoboken; Judge Scott, of Paterson; S. St. John McCutcheon, of this city, and Everett Colby, of Orange.

It was said yesterday that when the statement has been presented to the full board, that body will in all probably memorialize the Governor, and petition him to call a special meeting of the Legislature to enact legislation necessary to the legal continuance of the schools.

EPWORTH MEETING.

Leagues Between Westfield and Somerville Hold Session in Dunellen M. E. Church.

A group meeting of Epworth League chapters between Westfield and Somerville, along the line of the New Jersey Central, was held in the M. E. Church, Dunellen, last night. R. F. Fenno, of the First M. E. Church, this city, presided, and addresses were made by Dr. C. M. Anderson, of Westfield, and Rev. Mr. Doolittle, of the Dunellen M. E. Church. Following the meeting refreshments were served and a social time enjoyed. All of the local chapters were rperesented.

DEPUTIES ON WAR VESSELS.

Sheriff Coriell Demands Money or Indemnity Bonds.

(Special to The Daily Press.)

Elizabeth, Sept. 26—Sheriff Coriell, of Union County, said today that he had not heard anything from the government relative to the removal from the Crescent shipyard here of the cruiser Chattanooga and the torpedo boats O'Brien and Nicholson to the Brooklyn Navy Yard. The Sheriff has his deputies still on the three war vessels, guarding them, and says the boats will not be allowed to leave the shipyard until the claims against them, amounting to more than $30,000, are paid, or the government gives him an indemnity bond to protect him against the creditors of the United States Shipbuilding Company.

Attended Reception.

Ten members of the I. O. T. Club and their friends, last evening, attended an entertainment given by Miss Jennie Engel at her home in Elizabethport.

DOINGS OF A DAY IN SOMERSET'S COURT

DeBacco Pleads Not Guilty to Murdering His Brother-in-Law at Gladstone.

THREE CASES DECIDED

VERDICT OF NO CAUSE OF ACTION IN JOHN MAIER'S SUIT.

Plaintiff in Plumbing Case Wins—Bound Brook Man Pleads Not Guilty to Selling Liquor Illegally—Dispute Over Right of Way.

(Special to The Daily Press.)

Somerville, Sept. 26—In the Somerset County courts here yesterday, before Justice Garretson, Pelino DeBacco, charged with the murder of his brother-in-law, Liberatto Palobizio, at Gladstone last July, was arraigned and pleaded not guilty. Nelson Y. Dungan, Esq., was appointed counsel for DeBacco.

Louis Curcio, charged with illegal selling at Bound Brook, also pleaded not guilty.

The case of John Grogan against Alvah Gray was decided in favor of the defendant. It was a dispute over a right of way.

The trial of Reuben J. Southwick against Alonzo DeCamp was to recover a claim for a plumbing bill. The jury gave the plaintiff $181.40, with interest. Daniel H. Beekman was his counsel. John A. Freck, Esq., appeared for the defense.

The case of John Maier against Ernest and Irving Hand, all of North Plainfield, was to recover damages for the removal of soil. When a lot of manure was removed from the property of the plaintiff the sub-soil was taken along with it and he asked for renumeration. Robert M. Clark, Esq., was his counsel and Assemblyman Samuel S. Swackhamer appeared for the defense. The jury returned a verdict of no cause of action.

MAYOR A FIRE FIGHTER

MR. SMALLEY CLIMBS ROOF AND EXTINGUISHES BLAZE.

Fire at George F. White's in Willow Avenue—Loss Trifling—False Rumors.

Mayor Newton B. Smalley, of North Plainfield, proved himself to an efficient fire fighter at a fire at the home of George F. White at 41 Willow avenue, yesterday afternoon at 4 o'clock.

A spark falling from a chimney set fire to the wooden shingles on the house and in an instant the structure was ablaze. A pedestrian saw the smoke curling up from the roof and on examining closer saw flames. He rushed to Mayor Smalley's house near by and told him of the fire. A telephone message was sent in to the Warren Engine Company but before the firemen arrived, Mayor Smalley had climbed to the roof with an extinguisher, put out the fire before $35 worth of damage had been done. Considerable excitement was caused in this city on account of the report which spread about that George White's house had been burned to the ground and the house adjoining was afire.

CENTRAL'S HEAVIEST TRAIN.

Trial Run to Ascertain Advisability of Using "Hog Back" Engines.

The longest train which has ever passed through this city was one of sixty-six forty ton cars on the Central Railroad of New Jersey yesterday afternoon. It was a test train and weighed 4,000 tons.

The Jersey Central Railroad ran the train as an experiment to test the feasibility of running heavy trains with a regular large "hog back" engine in front and a huge passenger locomotive in the rear as a pusher. The train made good time to Jersey City and it is believed the test was a successful one.

Condition Unbearable.

Residents of the West End have complained to the police that the owners of several hounds in their vicinity have allowed the dogs to run at large and make life miserable at night by their constant baying.

Late Announcement.

George Loarch, of Watchung avenue and Miss Tilly Hukley, of Elizabeth, were married in Elizabeth, Tuesday evening. The wedding was a quiet one and was attended by the immediate family.

—Advertise in The Daily Press.

WATCHUNG COUNCIL HOLDS SOCIAL EVENT

Ladies' Night Under Auspices of Plainfield Members of Knights of Columbus.

DANCING A FEATURE

HUMOROUS SELECTIONS GIVEN BY MR. BAKER FAVORABLY RECEIVED.

Hall Specially Decorated—Committee in Charge of Arrangements—List of Those Attending the Affair.

The members of Watchung Council, Knights of Columbus, held a "Ladies' Night" in St. Mary's academy hall last evening, when they entertained their wives and friends with music, recitations and dancing. It was an elaborate affair and the programme was prepared with great care by Thomas Gough, Joseph W. Graham, Robert McCormick and Fathers Andrew Egan and James Delahanty.

An entertainment was arranged by the committee and for almost an hour Edward Baker favored the knights with his funny sayings and songs. A cotillion, led by Daniel Corrian was a feature of the dance order, the music for which was rendered by Charles Suhr. The hall was especially decorated for the event and presented an attractive appearance. Refreshments were served at midnight by William Warnock, and dancing was resumed and continued until a late hour this morning.

Among those present were: Mr. and Mrs. A. E. LaPorte, Mr. and Mrs. John P. Powers, Dr. W. C. Boone, Mr. and Mrs. Maurice Higgins, Mr. and Mrs. William J. O'Keefe, Mr. and Mrs. P. J. Fox, Mr. and Mrs. Robert McCormick, Mr. and Mrs. M. J. Cashin, Mr. and Mrs. Bryan Hanrahan, Mr. and Mrs. J. J. Kenney, Mr. and Mrs. J. A. McNally, Dr. and Mrs. Brennan, Mr. and Mrs. Thomas Gough, Mr. and Mrs. Patrick Fay, Mrs. Daniel Brouther, Mr. and Mrs. D. T. Kenney, Miss Mary A. Delahanty, Miss Gertrude Euhler, Miss Daisy Snyder, Miss Mamie Connolly, Miss Lydia Boice, Miss Anna Daly, Miss Annie O'Keefe, Miss Nora A. Carty, Miss Mae E. Burke, Miss Theresa McGinley, Miss Nora Doyle, Miss May Smith, Miss Josie Murphy, Miss May Meany, Miss Julia Meany, Miss Nell Meany, and J. F. O'Keefe, P. J. Donnolly, A. P. Matthews, G. P. Kiely, J. M. Meany, D. Dugan, Daniel Corrian, J. J. Kiely, Patrick Debei, Dr. Fred. Hughes, J. J. Carty, D. A. Mack, Daniel Galbraith, John C. Traynor, John J. Hines, Thomas Hughes, F. C. Blatz, Lawrence Doyle, William Daly, J. W. Graham, J. F. Connolly, Thomas Carty, Jr., Charles McCann, Charles Ward, Arthur Boone, John Hurley and John Hunt.

PHYSICIANS' ANNUAL SESSION

PLAINFIELD TO BE REPRESENTED AT STATE MEDICAL SOCIETY MEET.

Homeopathics to Gather at Atlantic City on Wednesday and Thursday, October 7 and 8.

Several Plainfield physicians will attend the annual meeting of the New Jersey State Homeopathic Medical Society to be held in Atlantic City, Wednesday and Thursday, October 7 and 8. The meeting will be attended by representatives of homeopathic school from all parts of the State.

The headquarters of the society will be at the Hotel Shelburne, at the foot of Michigan avenue. The meetings will also be held in the assembly room of that hotel.

The wives of the homeopathic physicians of the city by the sea will take a part in the entertainment of the visitors' wives. They are even now preparing plans to help them pass away the time pleasantly, and trolley rides, boating parties, rolling chair parades, etc., will be inaugurated for the pleasure of the visiting wives, sisters and sweethearts of the physicians.

A strong programme is being prepared for the occasion and discussions on many important medical topics will take place.

Building Permits Granted.

These building permits have been granted by Inspector T. C. Doane: George Voehl, for a wagon shed in the rear of his house on West Front street; Miss Mary E. Van Deventer, of Grove street, for an extension to her house on Madison avenue.

WHAT PEOPLE ARE DOING

SOME BRIEF PARAGRAPHS OF A PERSONAL NATURE.

Many Folk of Greater Plainfield Are Entertaining or Being Entertained.

L. Gans, of New York, is visiting Elmer Gulick, of this city.

S. C. Conklin, of West Front street, is visiting friends in Stamford, Conn.

Mrs. Margaret Sweeney, of Liberty street, is visiting relatives in New York.

Augustus Dangler, of Park avenue, has returned from visiting friends at Long Branch.

Herbert DuBois, of the Plainfield Trust Company, is enjoying his annual vacation.

Fred Emmons, of Duer street, has returned from a visit at the home of friends in Paterson.

Daniel Knuter, of Chestnut street, is rejoicing over the arrival of a son at his home Sunday.

Mrs. Charles Suhr, of East Fourth street, is entertaining her sister, Miss J. Platt, of Newark.

Miss Edith Rowland, of North Branch, is visiting Miss Lizzie Dolliver, of New Market.

Edward Messler, of Philadelphia, visited his sister, Mrs. VanArsdale, of Astor place, this week.

Mr. and Mrs. James Ferera, of Somerset street, are spending a few days with friends in Buffalo.

Mrs. Louis Kohl, of Mt. Bethel, who has been visiting friends in this city, has returned home.

Miss Margaret Debele, of Pine Grove Farm, Rock avenue, has returned from a visit at Atlantic City.

Mr. and Mrs. Edward Wilson have returned from a tour of the lakes to their home on Sycamore avenue.

Thomas Traynor, of Somerset street, left yesterday for a two months' stay with his aged mother in Ireland.

Mr. and Mrs. William Trembath, of Chatham street, are entertaining Miss Marie VanNostrand, of Elizabeth.

Mrs. Charles Bleeker, of Orange, has been visiting her nieces, the Misses Butler, of East Front street.

Miss Acker, daughter of Mr. and Mrs. Philip Acker, of Somerset street, is visiting friends at Keyport, N. J.

Mrs. William N. Pangborn and daughter, Carrie, of Linden avenue, are spending a few days at Rahway.

Roy Wheeler, of Pittsburg, is spending two weeks with his mother, Mrs. P. Wheeler, of East Seventh street.

Mr. and Mrs. Mack, of Second place, have given up their residence there and are now residing on Washington avenue.

William Kitchen, of Taunton, Mass., who formerly lived in this city, is spending a week here at the home of friends.

Miss Isabel Butler, of East Front street, has returned from Chester, where she has been stopping with friends.

Mrs. John Huckle, of Elizabeth, has returned home from a visit with her sister, Mrs. Leonard Young, of Somerset street.

Charles Burnett and family, of Madison avenue, have returned from Atlantic City, where they have been stopping at Haddon Hall.

Mrs. Charles Matthews, of Grove street, returned yesterday from Mt. Pocono, Pa., where she has been sojourning for some time past.

Mr. and Mrs. Robert Becker, who have been living in the Stillman building in West Front street, have taken up their residence in Second place in the house formerly occupied by Mr. and Mrs. Mack.

AMUSEMENTS.

Andrew Mack is in his third week in "Arrah-na-Pogue" at the Fourteenth Street Theatre. As Shaun the Post he has made a sensation, and it is no exaggeration to say that it has been hard to get standing room in the Fourteenth Street Theatre unless one applied hours before the curtain rose. The run will last six more weeks, instead of two more, as was at first intended.

No success in the city now is greater than that of Charles Warner, who, in "Drink," is filling the Academy of Music every night. Though some distance from the glitter of Broadway and the high-priced theatres, the large Academy now has what is admitted to be about as good a production in its way as anything in New York. Mr. Warner, of course, is the big attraction about the melodrama, since it has been here many times before without him and has not made neighboring barrooms close for lack of business.

This Will Interest Mothers.

Mother Gray's Sweet Powders for Children, successfully used by Mother Gray, for years a nurse in the Children's Home in New York, cure Feverishness, Bad Stomach, Teething Disorders, move and regulate the Bowels and destroy worms. They are so pleasant to the taste and harmless as milk. Children like them. Over 10,000 testimonials of cures. They never fail. Sold by all druggists, 25c. Ask today. Sample FREE. Address Allen S. Olmsted, LeRoy, N. Y.

POINTS FOR THE BUYERS

READY REFERENCE FOR THE LOCAL BARGAIN SEEKERS.

The wise man looks to the future. Get in your coal now. John Johnston, South avenue, telephone 198.

There is no drug store where you will get quicker and more satisfactory service than at Hodge's, East Front street.

William H. Pope makes a specialty of doing house wiring. Nearly all the big contracts in town go to him because he is competent and quotes low prices.

Fred Endress, of West Front street, has built up a secure reputation for selling the best of meats and seafood. When you want fresh fish or a good piece of meat, see Endress.

The union made cigar is the cleanest and best. The best tobacco is used and the smoker gets the benefit of the cleanliness in the manufacture. Trade at H. Eggerding, Park avenue.

The Seed plate is the best for speed. You never have a poor negative if you get your printing done at F. Van Winkle's store on North avenue. Best photographic work done at lowest prices.

You will soon hear merry wedding bells ringing and of course you will want a suitable present for the bride. In making a choice inspect the attractive line of goods at J. Hervey Doane's jewelry store in Park avenue.

The John Mitchell union made shoe for men is one of the specials on sale by M. C. VanArsdale, the East Front street shoe man. It is only one of a hundred up-to-date styles that will meet the most varied and exacting tastes.

The People's Clothing Company is the poor man's friend. At their clothing parlors on Front street, opposite the police headquarters, the best bargains are offered in men and women's clothing. You cannot beat them, no matter how you try.

This is ideal weather to have painting and papering done and you will find that Charles Conover & Co., of Elmwood place, will do the work and please you in every particular. The stock of wall papers carried by the firm cannot be excelled and the firm will be pleased to quote you prices.

If you are thinking about purchasing new stoves this season examine the large stock carried by the H. E. Gayle Hardware Company, before making a selection. This company handles the standard makes, the kind that give entire satisfaction. All kinds of hardware are sold at reasonable prices.

Never mind what the New York papers say about the bargains in the stores in the metropolis. When you have paid your carfare, dinner and other expenses incidental to a trip to New York the amount you save is trivial. Stay at home and trade at H. H. Boehm's. Great bargains are being offered during the alterations.

In making a selection of a fall and winter suit of clothing give M. Weinberger, of West Front street, an opportunity to sell you one of his best make. The quality of the goods are the best in the market and the suits are cut in the latest fashion and well made. The price is also an attractive feature, being low enough for everyone.

All who use Atomizers in treating nasal catarrh will get the best result from Ely's Liquid Cream Balm. Price, including spraying tube, 75 cts. Sold by druggists or mailed by Ely Bros., 56 Warren St., N. Y.

New Orleans, Sept. 1, 1900.

Messrs. Ely Bros.:—I sold two bottles of your Liquid Cream Balm to a customer, Wm. Lamberton, 1415 Delachaise St., New Orleans; he has used the two bottles, giving him wonderful and most satisfactory results.

Geo. W. McDuff, Pharmacist.

Joe F. Fuller and family, of Union street, have moved to Brooklyn, where Mr. Fuller has taken a position as instructor in the Pratt Institute.

Elvaine VanName and Charles Maltby spent yesterday fishing in the vicinity of Bound Brook. They had good luck, bringing home a large string.

New York and Washington Ladies.

In delicate condition use and derive great benefit from Speer's Port Grape Wine. Also excellent for the aged and infirm and convalescents, if properly used it prolongs their lives.

Mr. and Mrs. George R. Marsh and son, of Scotch Plains, have taken up their residence on Mercer avenue, in the borough, adjoining the residence of Mayor N. B. Smalley

A Victory to be Proud Of is the final and absolute cure of a sore throat, in which the rawness and tenderness have been spreading dangerously near those guardians of life, the lungs. The luxury of a sound throat and robust lungs is most keenly enjoyed by people who, having suffered all the consequences of "a little cold, you know," have been rescued from misery and dangerous by Allen's Lung Balsam.

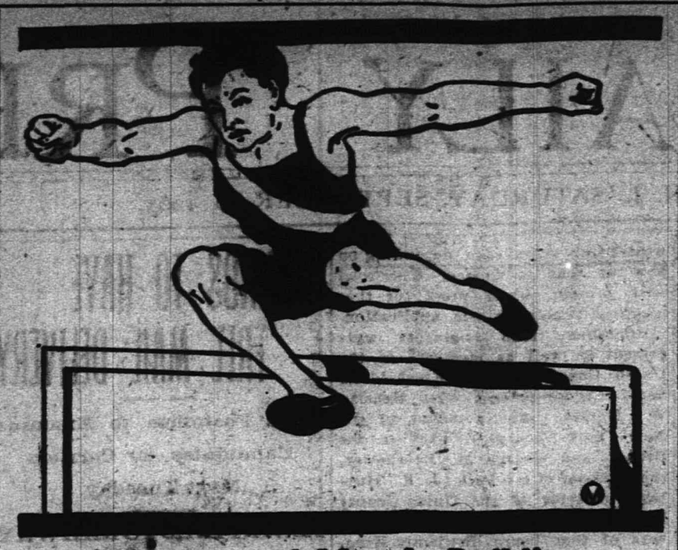

Athletes and Muscle Building.

MR. HENRY ARNOLD, Union Settlement Athletic Club, East 101st St., New York City, the champion amateur hurdler and all round athlete, relies upon

Dr. Greene's Nervura
The World's Greatest Tonic

to keep his system in condition and help build strong muscles and steady nerves. MR. ARNOLD says:

"I recommend Dr. Greene's Nervura blood and nerve remedy for all who are 'run down,' and especially for those who are engaged in athletic sports or in work where great strength and endurance are required. As a strength-giver and a general builder up of the muscles, nerves and flesh, I believe it to be without an equal."

Dr. Greene's Nervura is recommended and sold by all druggists. Call on Dr. Greene, or write to 101 Fifth Avenue, New York City, if there is anything about your case you don't understand.

HOUSEKEEPERS' SUPPLIES.

We have a full assortment of
Enamel Wares,
Tin Ware,
(ordinary and rust proof.)
Cutlery and Woodenware,
Ranges and Fittings,
Fruit Jars and Rubbers.
Tin Cans and Sealing Wax,
Preserving Kettles,
Jelly Glasses and Paraffine
Stone Pots and Jugs.

Gayle Hardware Co.
Front St. & Park Ave. Tel. 682

Fit Well,
Look Well,
Wear Well.

Lowest Prices—Best Values.

Werner's Fall Suits and Overcoats

Now ready for your inspection;
it will pay you to see them.

WERNER'S CLOTHING HOUSE,
206 WEST FRONT STREET.

PLAINFIELD'S LEADING
SPORTING GOODS HOUSE.
Plainfield Agent A. G. Spalding & Bros.
Baseball and Tennis Goods.

Imperial Bicycles, Tires and Sundries.

BASEBALL AND BASKET BALL SUPPLIES BOXING GLOVES. PUNCHING BAGS ETC., ETC. FULL LINE MUSICAL INSTRUMENTS, TRIMMINGS STRINGS, ETC.

Harry Dreier,
261-263 West Front Street.

PUTNAM & DEGRAW
SPECIALS:

Hand-made Shawls at.....1.00, 1.50 and 2.00
Wrist and Side Bags, assorted colors, at...10, 25, 50, 75, 89c and 1.00
Men's Negligee Shirts, extra value, at.....50c and 1.00
Ladies', Gents' and Children's Hose, from.....10c up
Agents for May Manton Patterns.....10c each

Letters from Women

Cured by the use of Kodol are received daily. Their troubles nearly all begin with indigestion or other stomach disorder.

If the food you eat fails to give strength to your body, it is because the juices secreted by the stomach and digestive organs are inadequate to transform the nutrient properties of the food into blood. That is indigestion. The system is deprived of the amount of nourishment required to keep up the strength, and the result is that one or more of the delicate organs gradually grows weak, and then weaker, until finally it is diseased. Here a great mistake is made. That of treating the diseased organ. The best doctors in the land make this very mistake. Why should they? It is so easy to see that the trouble is not there.

Kodol Cures

This famous remedy puts the stomach and digestive organs in a healthy condition so that rich, red blood is sent coursing through the veins and arteries of every muscle, tissue and fiber throughout every organ of the entire body, and by Nature's law of health, full strength and vigor is soon restored to each.

Kodol cures indigestion, dyspepsia and all stomach disorders.

I have taken Kodol for nearly two months after each meal and it is the only remedy that gave relief from the terrible pains I endured. After a time I would take it but once a day, and now, while I keep a bottle handy, I seldom need it, as it has cured me. MRS. J. W. COOLBAUGH, Milo Center, N. Y.

Kodol Digests What You Eat.

Bottles only. $1.00 Size holding 2½ times the trial size, which sells for 50 cents.
Prepared by E. O. DeWITT & CO., CHICAGO

I. W. RANDOLPH.

STEINWAY PIANOS

A complete stock of slightly used and repaired Parlor, Concert Grands and Uprights, from $300 upwards.

Cash or Instalments.

Particularly adapted for students, teachers and musical institutions.

STEINWAY & SONS,
STEINWAY HALL, 109 East 14th St., and
WINDSOR ARCADE,
46th Street and Fifth Ave., New York.

EDUCATIONAL.

MR. LEAL'S
-SCHOOL-
WILL RE-OPEN
... September ...
FIFTEENTH.

EIGHTH SEASON.
Mr. Frederick F. Dawes,
Assistant Teacher with Mr. T. George Dodworth, 12 East Forty-ninth Street, New York.
CLASSES FOR DANCING AND POLITE TRAINING
Seminary Hall, Plainfield, N. J.,
commencing
TUESDAY, OCTOBER 13, 1903.

-Piano Instruction-
Resumed Sept. 17, 1903.
Miss Anna O. Marsh and
Miss Minnie S. Marsh.
Virgil Clavier Method, a Specialty.
915 Madison Ave.

MISS CLARA S. HELLWIG
will resume her private lessons and classes in
FRENCH & GERMAN
On Thursday, October 1st.
245 East Ninth St.,
9 22 1m Near Watchung Avenue.

Plainfield Seminary
will re-open
Thursday, Sept. 17, 1903.
Thirty-sixth Year.
Principals { MISS KENYON / MISS ARNOLD

New York Law School } 35 Nassau St., New York City. } 'Dwight Method' of Instruction.
Students may take Day School or Evening School. LL. B. in two years; LL.M. in three years. High standards. Prepares for bar of all States. Send for catalogue.
8 1 1m e o d GEORGE CHASE, Dean.

Plainfield Business College,
CITY BANK BUILDING.
DAY AND NIGHT SCHOOL.
Students can enter at any time.

Summer is here, and all the
Leading Periodicals
and the
New York & Plainfield Papers
can be found at
HARPER'S,
411 Park Ave., Plainfield, N. J.

Use Press Want Ads

BASEBALL SCORES.

Results of Yesterday's Games in the American League.

At Boston—
Detroit..... 3 0 1 0 1 0 0 0 1 0 0—6
Boston..... 1 0 1 0 4 0 0 0 0 0 0—6
Hits—Detroit, 13; Boston, 9. Errors—Detroit, 5; Boston, 2. Batteries—Donovan and Buelow; Hughes and J. Stahl.

At Washington—
Cleveland..... 0 4 0 0 7 1 2 0 0—14
Washington..... 1 0 2 0 0 1 0 1 0—5
Hits—Cleveland, 19; Washington, 8. Errors—Cleveland, 5; Washington, 4. Batteries—Glendon and Bemis; Dunkle, Patten and Kittridge.

At Philadelphia—
Chicago..... 0 1 5 0 2 0 0 0 0—8
Philadelphia..... 0 2 5 0 3 0 0 0 *—10
Hits—Chicago, 11; Philadelphia, 9. Errors—Chicago, 4; Philadelphia, 2. Batteries—Altrock and Sullivan; Bender and Powers.

At New York—
St. Louis..... 0 0 0 0 0 1 1 0 0—2
New York..... 0 1 2 0 0 0 1 4 *—8
Hits—St. Louis, 9; New York, 7. Errors—St. Louis, 6; New York, 2. Batteries—Morgan and Kahoe; Deering and Beville.

TABLE OF PERCENTAGES.

	W.	L.	P.C.
Boston	83	46	.656
Cleveland	76	61	.555
Philadelphia	73	59	.553
New York	69	61	.531
Detroit	64	68	.485
St. Louis	64	71	.474
Chicago	57	77	.425
Washington	43	91	.321

Grand Circuit Races.

COLUMBUS, O., Sept. 26.—Favorites swept the card at the get away day of the grand circuit meeting, but Tom Keene was the only horse to win without a desperate struggle. The second race, won by Dan T., developed into the fastest trotting event of the year. Dan T. was a 7 to 5 favorite and went easily in the first heat, which was won by Rythmic in 2:06¾, record breaking time for the horse and the year. Johnny Wiseman, the even money choice for the 2:10 pace, found Foxy Curd the contender. Both horses took it easy in the first heat. In the next mile both were pushed hard, and the Wiseman horse cut his record all to pieces to win. He had to step the last two heats even faster. Walnut Hall was a 5 to 4 favorite in the 2:09 trot. He did not get down to smooth going until the third heat, and then the others were too tired to withstand his rushes at the finish.

Hermis Made a Fine Race.

NEW YORK, Sept. 26.—The feature of the racing at Gravesend was the brilliant performance of Hermis. The son of Hermence picked up 134 pounds and, giving away weight to the other starters, won with ease by three lengths. He was an odds on favorite and ran the mile and a sixteenth in 1:46 1-5. Dick Turpin won the Algeria stakes, with Flammula second.

Favorites Won Four Races.

DETROIT, Mich., Sept. 26.—Close finishes characterized the racing at Highland park, and favorites won four of the six races. Flora Bright won the feature event at a mile and a sixteenth by a head from Lady of the West. U. Z. McArman bid up Sir Walter after the latter won the last race to $1,105 and took him to his barn. Weather fine, track fast.

Hawthorne Results.

CHICAGO, Sept. 26.—Don Domo, favorite in the betting at 3 to 5, won the feature race at Hawthorne by a neck from Orfeo. Gallant was third, three lengths away. The distance was six furlongs. Don Domo set such a fast pace to the stretch that Orfeo, tired out with chasing him, could not quite get up. Weather clear, track good.

High Jumper Broke Record.

PHILADELPHIA, Sept. 26.—At the Bryn Mawr horse show Heatherbloom, the champion high jumper, broke the world's record of 7 feet 8 inches, which he held, by topping the bar at 7 feet 9¼ inches.

Bankers Visit Virginia Towns.

NEWPORT NEWS, Va., Sept. 26.—The Bankers' Association of Maryland and the District of Columbia, which is holding its annual convention aboard a steamer on the Potomac and Chesapeake bay, visited the shipyard and other points of interest here and later went to Norfolk. Among the special guests on the steamer were Secretary of the Treasury Shaw and daughter, Comptroller of the Currency William H. Ridgely and Ellis H. Roberts, treasurer of the United States. On the way down from Washington Secretary Shaw made a speech in which he took a decidedly optimistic view of the business prospects of the country.

Illinois Mayor Indicted.

MATTOON, Ill., Sept. 26.—Mayor Francis M. Menke of Mattoon has been indicted by the grand jury upon twenty-nine counts charging him with malfeasance and misfeasance in office. He was placed under arrest at noon, and bond was fixed at $5,000. This was later reduced to $2,500, and Menke secured bondsmen. His trial was set for next week. Mayor Menke is accused of entering into contracts with gaming houses, immoral places and Sunday saloons.

Nordica In America Again.

NEW YORK, Sept. 26.—Mme. Nordica has reached here from Europe, apparently in the best of health and spirits. She will rest in New York a week before starting with J. S. Duss and the Metropolitan Opera House orchestra upon a long concert tour which will extend to the Pacific coast and into Texas and will include most of the principal cities in the country.

Milner Doesn't Want It.

LONDON, Sept. 26.—It is definitely stated that Lord Milner, the British high commissioner in South Africa, who is now at Carlsbad, has been offered and has declined the colonial secretaryship. Further pressure is being brought to bear on him, urging him to reconsider his determination, but if the forecast of his friends is correct he will not accept.

Weather Probabilities.

Fair; cooler; variable winds, becoming northwest and fresh to brisk.

DETROIT'S SCANDAL

Former Municipal Officials Indicted by Grand Jury.

FRAUD AND CONVERSION CHARGED.

Wrongdoing Occurred In Department of Public Works and City Was Defrauded Out of Large Amounts In Various Ways.

DETROIT, Mich., Sept. 26.—Six indictments have been returned by the grand jury which has been investigating municipal affairs, and particularly the department of public works, for the last two months. Five of them were made public in court late yesterday afternoon, and they name the following persons:

D. W. H. Moreland, former commissioner of public works, recently removed from office by the council; Herman Wartell and T. J. White, former employees of the public works department under Moreland; John Hock, a former department of works employee and contractor; Henry Merdian, a contractor, and his associate, Robert Conway.

Moreland is named in each of the five indictments read in court. Two of the indictments charge him with conspiracy to defraud and the other three with misappropriating and converting property of the city to the use of others.

In the first of the indictments alleging conspiracy it is charged that Moreland, Merdian, Conway, Wartell and White conspired in March, 1902, to defraud the city of $1,000 through the payrolls of the department of works for street sweeping and teaming and in the second that Moreland, with Wartell, White and Hock, conspired in the same month to defraud the city out of $1,000 through street sweeping and teaming bills.

The other three indictments charge Moreland, under a special statute, with converting 1,735 feet of Medina curbstone, valued at $800, to Thomas J. Kennedy; with converting 1,052 cubic yards of sand, worth $500, to Henry Merdian & Co., and with converting 400 yards of crushed stone, worth $400, to John Archer and John Hock. The sixth indictment was not read in court, and Prosecutor Hunt declined to state whether or not it named any persons mentioned in the other five.

Mr. Moreland came into court and when asked to plead stood mute on advice of his attorney. The judge accordingly entered a plea of not guilty and fixed Mr. Moreland's bail on all five indictments at $6,600. It was given. John Hock was also in court and gave bail in the sum of $1,800. Warrants for the arrest of the other indicted men were issued and placed in the hands of the sheriff. Henry Merdian is ill at his home and will be unable to be arraigned in court. A certificate to this effect was presented signed by his physician.

Danced and Sang Facing Death.

LANDER, Wyo., Sept. 26.—James Keffer, the murderer of William Warren, who was hanged in the jailyard here, spent a large part of his last night on earth in singing, dancing and telling stories to the death watch. The execution attracted a great deal of attention, as it was the first legal hanging in the state since 1893. The crime for which Keffer was hanged was the murder of William Warren, an old man who was stock tender for the Lander-Rawlins Stage company, on the Carmody ranch, near Bruce, about two and a half years ago. Warren was shot while asleep and his personal effects stolen.

Superior Company Reorganized.

PHILADELPHIA, Sept. 26.—The directors of the Consolidated Lake Superior company met here and adopted a resolution favoring a plan of reorganization devised by the stockholders. The details of the plan will be announced within a few days. Attorneys representing every interest of the stockholders of the company also met. The meeting was a harmonious one, and steps were taken to protect every interest of all the stockholders.

Wife Murderer Hanged.

WISE, Va., Sept. 26.—Clifton Branham paid the penalty of wife murder here. Before going to the gallows he made a speech of some length, claiming that he was justified in the killing by the circumstances. He appealed to those present for indorsement of his deed, and about 300 of the crowd, it is said, agreed with him. At 1:37 p. m. the drop fell, and in twenty-eight minutes he was pronounced dead, his neck being broken by the fall.

Ames Case Appealed.

ST. PAUL, Minn., Sept. 26.—Dr. A. A. Ames, ex-mayor of Minneapolis, has taken his case on appeal to the supreme court. His contentions are based chiefly on the claim that a serious error was made in that the indictment charged the ex-mayor with the crime of bribery, but that under this general indictment a number of specific instances were cited in the trial which were not specifically covered by the indictment.

Four Flour Mills Running.

MINNEAPOLIS, Minn., Sept. 26.—One more flour mill is running, the Washburn A., making four out of the seventeen that are making a show of operating. The mills by weeks of steady grinding have piled up enough flour in storage to fill all orders for some time to come. The mills are endeavoring to secure a night shift from among the university students.

Doomsday For Jett.

CYNTHIANA, Ky., Sept. 26.—Curtis Jett has been sentenced by Judge Osborne to be hanged "between sunrise and sunset Dec. 18 for killing James Cockrill at Jackson, Ky., July 21, 1902."

MADE RECORD TIME

Major Delmar Equals Pace Set by Lou Dillon.

HIS OWN BEST PERFORMANCE BEATEN

Champion Trotting Gelding Made Half Mile In 59 Seconds, but Could Not Duplicate It—Made a Mile In 2 Minutes.

NEW YORK, Sept. 26.—The big event at the Empire City track was the effort of the champion gelding Major Delmar to beat his own record of 2:00¼ and to beat the world's record of 2:00 held by Lou Dillon. He trotted a most wonderful mile and in a game but tiring finish shot under the wire in the record time.

After a preliminary warming up the gelding champion came out for his great trial at 4:30. He went round the first turn, broke and came back. At the second attempt he went away as steady as a clock and, though a slow beginner, got to the quarter in 0:30½. Up the back stretch he shot with such lightning rapidity that he flashed by the half mile pole in 0:59. Then the grand stand rose and cheered as the gallant son of Delmar flew round the top turn to the three-quarter pole in 1:29 and came home to the wire in 2:00, thus equaling the time of Lou Dillon.

It was a splendid performance by the animal, which only this week changed owners at the highest price, $40,000, ever paid for a gelding. Major Delmar is a New York animal, bred and foaled, trained and owned, in the Empire State.

Two running horses hitched to sulkies were provided for pacemakers. The sulky equipped with the wind shield was driven by George R. Spear, regular trainer for E. E. Smathers, Major Delmar's owner.

Chinese Reformer In Frisco.

SAN FRANCISCO, Sept. 26.—The Chinese population of this city is greatly excited over the arrival of Leung Kai Chau, vice president of the Chinese Empire Reform association. He favors the cause of the young emperor, and the empress dowager is said to have offered a sum equivalent to $100,000 for his arrest. Fully 10,000 of the Chinese in California belong to the Reform party, and, though Leung is closely watched by a bodyguard, he has no fear of being deprived of his liberty. He was escorted from the ferry landing to Chinatown by a procession headed by a brass band. In line were fifty hacks filled with Chinese merchants and men of prominence in the colony.

Congress Approves Burrell Payment.

LA LIBERTAD, San Salvador, Sept. 26.—Congress has approved the agreement made by Senor Lopez, the Salvadorian minister to the United States, to pay Alfred H. Burrell $50,000 in gold monthly during eight years as compensation for the Salvadorian government's treatment of the Triunfo company. Some unimportant popular demonstration occurred in connection with the action of the assembly, but there was no disturbance of order. Congress, which held an extraordinary session to deal with the Burrell claim, adjourned today.

A Lynching at Lynchburg, Tenn.

LYNCHBURG, Tenn., Sept. 26.—Sheriff George R. Davidson in attempting to save the life of a negro fired into a mob which was assaulting the jail, wounding a man whose name is unknown. The sheriff summoned assistance, but he and his aids were overpowered, the jail was entered and the much wanted negro, Allen Small, shot to death in the corridor. The mob was composed of about twenty-five people.

Mrs. Jefferson Davis' Illness.

BUFFALO, Sept. 26.—Dr. Charles G. Stockton has authorized the statement that Mrs. Jefferson Davis, who is seriously ill at the Castle inn, is holding her own, but that he could not say that she was out of danger. Drs. Roswell Park and Allen Jones have been called in. Mrs. Davis' daughter and Mrs. Hayes of New York have been telegraphed to come on.

Steel Mills to Resume.

PITTSBURG, Sept. 26.—After a shutdown of exactly four weeks the Clairton plant of the Crucible Steel company will resume operations in all departments tomorrow night. The plant will run both day and night turns, and all the open hearth furnaces, blooming and billet mills will be running to their capacity. About 1,000 men will be put to work.

CONDENSED DISPATCHES.

A Keyport (N. J.) lad was shot by a Brooklyn boy while "playing soldiers."

The sultan of Morocco has ordered all foreigners except consuls to leave Fez.

Lord Milner has declined Premier Balfour's offer of the colonial secretaryship.

Postmaster General Payne returned from Hot Springs, Va., to Washington and resumed work.

An Ithaca (N. Y.) man was assaulted at Seventh avenue and Thirty-sixth street, New York, and ribbed of $200.

Dean Tompkins, defaulting treasurer of San Fernando, Philippines, was sentenced to seventeen years' imprisonment.

Sir Thomas Lipton accepted membership in the Bachelors' club of Bay City, Mich., and declared he would remain single.

Full school registration figures given out by Superintendent Maxwell in New York city show 87,000 children in half time classes.

Demand the Cigar with the Band that says

Cremo

The Only Cigar

That's the same to-day, to-morrow, forever. 5c. here, there, everywhere.

The Largest Selling Brand of Cigars in the World.

The Band is the Smoker's Protection.

In an average family—the amount saved yearly in gas-cooking—will buy $2000 worth of Good Insurance—Life Insurance—try Gas.

"STANDARD OF HIGHEST MERIT"

FISCHER PIANOS.

On The Scroll of fame and reputation no piano stands higher in public confidence than the Fischer Piano for admirable tone quality, artistic individuality and pronounced durability.

J. & C. FISCHER, 164 5th Avenue, New York.

ESTABLISHED 1840 120000 SOLD

MILK

Neither preservatives or coloring used.

CREAM MADE WITH A SEPARATOR AT OUR FARM.

TELEPHONE 2511.

LINDSAY DAIRY,

MOUNTAIN AVENUE.

USE

Hygeia Ice.

YOU DON'T HAVE TO BOIL IT.

F. T. OSTROM, 307 Watchung Avenue.

BLAIR'S HAT STORE,

205 Park Avenue.

Fall Styles—soft and stiff.

Agent for Hawe's Celebrated $3.00 Hats.

R. W. Barnes

217 Park Avenue 217 Park Avenue

GROCERIES, VEGETABLES AND FRUITS

Cold Boiled Ham, Pork Tenderloins, Chipped Beef, Corned Beef, Bacon, Olives, Sweet and Sour Pickles, Fancy Cheeses.

Fine Teas, Coffee, Eggs and Butter.

I. H. BOEHM.

109-111-113 West Front Street, and 126 Park Avenue.

Tuesday, Wednesday, Thursday, Friday, Saturday, Millinery Opening. Sept. 22nd. Sept. 23rd. Sept. 24th. Sept. 25th. Sept. 26th.

OUR FIRST DISPLAY OF FALL MILLINERY

will take place Tuesday, Wednesday, Thursday, Friday and Saturday, under the direction of our well-known artist, Miss Kittie Daley. Owing to the delay in finishing alterations to our store on Front Street, our Window Display will be made on Park Avenue.

L. G. ORTNER

Park Ave. and Fourth St.

Staple & Fancy Groceries.

Vegetables and Fruit in season.

ELGIN CREAMERY BUTTER A SPECIALTY.

A YOUNG MAN

who has only one best girl comes to a decision quickly, so do the people who want good goods. I make a specialty of high-grade goods both in

Hardware Specialties and Housefurnishings

Just added to my stock a complete line of

MOULDERS' TOOLS.

Our stock of

BUILDERS' AND SHELF HARDWARE

is the largest in the city.

Our Stove Department consists of the best goods obtainable, such as Othello, Sunshine, Penn Esther and Canopy Ranges. The Perfect, Bradley & Hubbard and Beauty Oil Heaters.

Table and Pocket Cutlery. Sporting Goods, Etc.

A. M. GRIFFEN,

119-123 E. Front St., Plainfield, N. J.

NEED NEW SHADES?

The Shades we have will add much beauty and comfort to your home.

There's nothing lacking anwhere in their make-up. The finest quality of materials and Hartshorn rollers make them the most popular window shades—they're strong, serviceable and durable. Prices low.

SHIRLEY & JOHNSTON,

Babcock Building, Madison Ave. and Front St.

SPECIAL FOR SATURDAY ONLY.

Boys' 50c Knee Pants at - - - 35c

Boys' 45c Knee Pants at - - - 25c

Red Star Stamps Given With Every Purchase at

N. Y. Bargain Store,

324 WEST FRONT ST., PLAINFIELD, N. J.

THE USE OF

REYNOLD'S PETROLEUM HAIR TONIC

MEANS

Healthy Scalp, Natural Growth of Hair (no falling out), no Dandruff, 50 cents bottle.

Prepared only by

T. S. ARMSTRONG,

Corner Park and North Aves. (The Apothecary.) Plainfield, N. J.

JOHN H. TIER,

Dealer in All Kinds of

ICE CREAM AND CONFECTIONS

Wholesale and Retail. Orders Promptly Delivered.

134 & 136 Park Ave. & 32 Bank Place. Tel. Store 714; House 706.

Tier's Lake House Open for the Season.

DOUBT TURK'S SINCERITY.

Reform Made by Sultan Mistrusted in Bulgaria.

SOFIA, Bulgaria, Sept. 26. — Simultaneously with the issue of the irade appointing the mixed Macedonian commission the report comes from Constantinople that the porte has ordered the mobilization of two additional divisions of Asiatic troops. The irade has created little impression here.

The belief prevails that the sultan is acting solely in view of the approaching meeting between the Russian and Austrian emperors and with the hope of convincing them that he is anxious to maintain peace.

A dispatch from Rila says that the insurgents, encouraged by their recent successes, are abandoning a strictly defensive attitude and are preparing to take the offensive. The insurgents are reported to have ample stocks of provisions in their camp in the Perin mountains. A large Turkish force surrounded an insurgent camp near Prespa, and the insurgents had forty men and eighty women and children killed. The Turkish loss was heavy.

Another fight in the same district resulted in the defeat of an insurgent band, ten of whom were killed, and the remainder fled to the mountains. In an engagement near Kesela, Monastir vilayet, the Turks lost 100 killed or wounded, while the insurgents had fifteen killed and twenty-nine wounded.

A telegram from Varna announces that 600 old men, women and children, starving and nearly naked, have arrived there from Burgas, where they were unable to find shelter.

Reform Commission Announced.

CONSTANTINOPLE, Sept. 26.—The composition of the mixed commission to carry out the programme of reforms in Macedonia is officially announced. Hilmi Pasha is president of the commission, and the other members are Khulussi Bey, president of the municipal council of Salonika; Rikola Roheff, Bulgarian, and Noumi Nikursuh, Greek, both members of the court of justice at Monastir; Niko, Servian, member of the court of justice at Uskub, and Kutso Yani, Roumanian. The commission will sit temporarily at Monastir. An irade has been issued ordering the civil and military authorities to obey the commission's regulations.

ERWIN TELLS HIS STORY.

Indicted Postal Inspector Denies Any Attempt to Defraud.

SAN FRANCISCO, Sept. 26.—The indicted postal inspector, James R. Erwin, was heard by United States Commissioner Heacock yesterday. Erwin desired to show why he could not be held for trial in Washington and made a complete statement of his connection with the alleged post office frauds. He denied the charges specifically and then told of his knowledge and connection with the affair, which covers a period of four years, but which has but recently come to public notice through the Washington investigation.

Erwin had notebooks and memorandums to verify what he said. He did not deny a knowledge of the sale of the device and a compliance with the schemes of the local office whereby they developed the device and sold it to the government.

Erwin said that he never had anything officially to do with the acceptance and installment of the device. The attachments are now being used in several cities. Erwin said that as assistant general superintendent of free delivery he induced the use of the devices.

The number in use under his direction, he said, was 1,000 or 1,100. He asserted positively, however, that he never knowingly defrauded the government and that the sum total of his earnings from the postal device and improvement company was $96.

Erwin specifically denied that at any time had he conspired with Machen, Beavers or any one else for the sale of the device.

The case was continued.

In the first count in the indictment it is charged by the United States that on July 15, 1901, in Washington Erwin conspired to defraud the government. In answer to the charge Erwin stated that on this day he was attending to his official duties in this city and that he spent the evening in Vallejo. The second count places the date of conspiracy on Aug. 1, 1901, on which day Erwin claims to have sailed for Honolulu. Other dates of conspiracy were said to have been on Dec. 1, 1901, and Jan. 1, 1902, all of which Erwin denied.

Hotel Fire Costs Two Lives.

ROCHESTER, N. H., Sept. 26.—Two lives were lost in the fire that destroyed the Hotel Brunswick, on Hanson street. All of the forty-five people who were guests at the hotel at the time of the fire are believed to have been accounted for. Several persons were severely injured.

A New Turkish Cruiser.

LONDON, Sept. 26.—A new Turkish cruiser named Abdul Hamid has been launched at Elswick, on the Tyne. She will carry twenty-two quick firing guns. Her length is 330 feet, beam 42 feet, draft 16 feet and her displacement 3,250 tons. Her speed is to be twenty-two knots.

Fire In a Kansas Town.

WELLINGTON, Kan., Sept. 26.—Fire, believed to have been of incendiary origin, has destroyed an entire block of business houses at South Haven, near here, causing a loss estimated at $75,000.

Bonds Received.

WASHINGTON, Sept. 26. — The amount of bonds so far received at the treasury under the secretary's offer of last Wednesday for refunding is $288,600 and for redemption $305,350.

A FIENDISH MURDER

Railway Paymaster Blown to Pieces With Dynamite.

HIS SECRETARY FATALLY INJURED

The Two Men Were Driving Along the Highway With $3,600 In Cash When Explosion Occurred. Suspects Are Arrested.

WASHINGTON, Pa., Sept. 26.—One of the most fiendish and bloodthirsty murders and robberies in the history of Washington county occurred on the Middletown road, about fifteen miles from here. Samuel T. Ferguson of the Ferguson Construction company of Pittsburg was instantly killed and his secretary, Charles L. Martin of Cincinnati, was fatally injured.

The two men were driving along the road in a buggy, carrying $3,600 in cash with which to pay off some of their men employed on construction work along the line of the Wabash railroad, when suddenly an explosion of dynamite in the roadway literally tore the rig to pieces, killed Ferguson outright and threw Martin 200 feet and tearing his left arm almost from the socket.

It has been learned that two men supposed to be Poles placed the dynamite in the road for the purpose of killing Paymaster Ferguson and had arranged to explode it by means of an electric battery. The satchel containing the money is missing.

Two suspects are under arrest in the camp of the construction company, near the village, but the farmers of the section who are scouring the country for traces of the murderers believe they have one of them at bay in an abandoned mine.

PARKS CAUSES SPLIT.

Stormy Scenes In Kansas City Labor Convention.

KANSAS CITY, Mo., Sept. 26.—Samuel Parks, walking delegate from New York city, caused a split in the annual convention of the International Association of Bridge-and Structural Iron Workers here yesterday in a fight to unseat Daniel Brophy, a delegate from union No. 2 of that city, but who held a proxy from Scranton, Pa. The charge was made by the Parks delegation that Brophy's credentials had been forged, and to prevent a free for all fight that seemed imminent President Buchanan adjourned the convention without hour and without waiting to put the question.

Later, when President Buchanan, remaining away from the hall, refused to reconvene the convention, the Parks crowd organized a session, placing Second Vice President Warden of New Haven in the chair and unseated Brophy.

Labor Council Adjourns.

WASHINGTON, Sept. 26.—The executive council of the Federation of Labor has adjourned, subject to call, without taking any further action in the case of William A. Miller, the assistant foreman in the government printing office. The matter has been left in the hands of a subcommittee of the executive council, whose names are not disclosed, with directions to make a full report. Mr. Gompers remarked laughingly that nothing revolutionary about the Miller case might be anticipated. Mr. Gompers said that, owing to the necessity of some of the members of the council returning to their business, the council had adjourned without transacting all the business before it. These unfinished matters were referred to the same subcommittee as the Miller case.

Big Coal Lands Deal.

BRISTOL, Tenn., Sept. 26.—An important transaction in the development of southwest Virginia and east Tennessee and particularly of the Virginia coal fields occurred here when the Crane's Nest company, composed largely of New York and Baltimore capitalists, was organized with a capital of $3,500,000 for the purpose of taking over coal properties in Wise and adjoining Virginia counties aggregating considerably over 100,000 acres. George L. Carter is the president of the new corporation, and the organization was effected at his office.

Masters and Pilots to Agree.

CLEVELAND, O., Sept. 26.—The negotiations looking toward a settlement of the differences between the American Association of Masters and Pilots have come to a successful conclusion. The Pittsburg Steamboat company receded from its position relative to Captain Frank Rae of the steamer Clemson and his mates, who are not members of the association. The remaining grievances of the men were waived for the present time and arrangements made for the holding of a meeting after the close of the present season of navigation.

Dominica Gets Plain Orders.

SANTO DOMINGO CITY, Sept. 26.—It is reported in government circles that United States Minister Powell has informed the Dominican minister of foreign affairs that the agreement made by the late Dominican government respecting the claims of the Santo Domingo Improvement company of New York must be respected and its provisions carried out without further delay.

A French Moroccan Protectorate.

LONDON, Sept. 26.—The Paris correspondent of the Daily Mail asserts on unimpeachable authority that Great Britain and Spain have agreed to the establishment of a French protectorate over Morocco. A strip of land along the coast will be declared neutral in order to avoid international complications over fortified ports.

THE DAILY PRESS.

INDEPENDENT IN POLITICS.

A. L. FORCE, - Editor and Proprietor.

Published Daily, except Sunday, at 3:00 p. m.

105 North Avenue. Telephone Call 6.

Two cents a copy. Ten cents a week. $5.00 a year—in advance. No extra charge for papers mailed to points in the U. S. and Canada. Delivered by carrier or by mail.

THE PRESS has the most complete carrier and mail service of any paper in the metropolitan district. Any subscriber failing to receive a single issue will confer a favor by notifying the business office. Advertising rates mailed on request.

Copy for Change of Advertisements to ensure change the same day MUST be in this office by 9 a. m.

THE PRESS is for Sale at—
UNION NEWS CO. . . . . R. R. Station
J. M. HARPER . . . . . 411 Park Ave
E. A. LAING . . . . . 49 W. Front St
A.D. HALLIDAY . . Fourth and Liberty Sts
TROLLEY WAITING ROOM . . Watchung Ave
M. ESTIL . . . . . 111 Park Ave
W. E. MATTISON . . . . . 85 Somerset St
GEO. SCHEIBNER . . . . . 210 Watchung Ave
J. HATFIELD . . . . . 218 Watchung Ave

Plainfield, N. J., Sept. 26, 1903.

The Daily Press has a higher circulation rating than is accorded to any other paper in Plainfield.—Printers' Ink.

The only notable fact about the strike in Newark was its brevity.

Now that he is down and out, it looks as if Jerome will have to be a political party all by himself.

Wonder how many local political leaders will be either on the sick list or out of town on election day?

Many of the anthracite mines will be closed down today. Yet, we don't expect to hear of prices being shoved down.

The price of silver has gone up ten cents an ounce. Now, Mr. Martine, please don't. We'll take your word for it.

It would be less startling to hear that a suffering public rather than the employes had struck against the Public Service Corporation.

New Jersey's white ribboners are making a fight for the expulsion of Reed Smott, of Idaho, because he is a polygamist. Women are so jealous.

An Evanston, Ill., man has deserted his wife because she fed him mostly on a musical diet. He declares that the principal dish on his bill of fare was "Hiawatha."

"It's one thing to secure an appointment for your friend. It's another to get a favor from him when he is once seated in power.—Paterson Evening News.

What do you seek, brother?

There's nothing strange in the fact that one Michael Casey, who has rubbed up against the world for twenty-two years, did not drown when he fell overboard in New York the other day. The Irish are always on top.

A Philadelphia member of the Pennsylvania Legislature gave a pass to one of his constituents in 1882. The favored mortal returned it unused the other day with a request that it be renewed. Still, Rip VanWinkle holds the record.

According to Attorney-General McCarter it was necessary for the voter to write the word "against" on the ballot nine times in order to register a negative vote on the constitutional amendment proposition. We don't know what his opinion is worth, but it strikes us that he is to be censured for waiting until the election is over before making such an important announcement.

Columns usually devoted to news were necessarily given over to advertisements yesterday because of the demand of local merchants. As Printers' Ink and other like standard mediums testify, "The Daily Press has the highest circulation in Plainfield." Local merchants realize its merits as a means of general publicity, as a glance through the advertising columns will show.

Mayor Leeds, of Stamford, Conn., has set an example which might be profitably followed by other officials throughout the land. He has matriculated at Yale for the purpose of pursuing a course in political science. One would possibly think that Mr. Leeds has started at a late day to seek some general education, but such is not the case for he is a graduate of Princeton and a man of much ability. But what he wants is more knowledge in political science. Would that the Governor and the State Legislature of New Jersey had pursued such a course prior to the last session of the New Jersey lawmakers.

AMONG MEN IN THE SHOPS

SEEN AND HEARD IN PLAINFIELD'S INDUSTRIAL PLANTS.

John Loftus has taken a position in the foundry of the Pond Machine Tool company's plant.

Thomas Vallin, of the Pond Machine Tool Company's plant, is detained at home by illness.

Leonce Texier, of the Perrins Freres glove factory, is detained at his home on Somerset street by sickness.

Edward Bolter, of Pond's, is wearing the "smile-that-won't-come-off." He is the papa of a bright boy.

Thomas Hines, of the Pond Machine Tool Company's plant, has returned from a week's vacation with friends in Allentown.

D. P. Hicks, of the Pond Machine Tool Company's plant, is spending a week's vacation with friends in Westerly, R. I.

Richard Forster, a pattern maker at the Pond Machine Tool Company's plant, is in Nicetown, Pa., on business for the firm.

William Kitchen, who is connected with the Campbell Printing Press works, at Taunton, Mass., has been in Plainfield for several days on business.

L. H. Morgan, formerly foreman of the Pond Machine Tool Company, is in this city for a few days with Mrs. Morgan. He is now superintendent of a large mill in Pennsylvania.

John McClellon, of Watchung avenue, left yesterday for New Bedford, Mass., where he will erect a three-deck Webb press. The machine was built at the Potter Press Company's plant.

Edward Carney, of South Second sreett, has resigned his position from the foundry of the Pond Machine Tool Company's plant. Mr. Carney will take a position with the Foran Foundry and Machine Company, of Flemington, N. J.

John O'Brien met with a painful accident in the foundry of the Pond Machine Tool Company's plant yesterday. In working about an electric crane, O'Brien had his hand caught in the chain and the hoisting block. The wound was dressed at the shop.

Michael Lyons is suffering from a badly lacerated finger. Lyons was in the foundry of the Pond Machine Tool Company's plant chipping a large casting and just as he raised the hammer to strike his chisel, something flew in his eye, blinding him for a moment. The hammer missed its intended mark and struck Lyons' hand a hard blow. The lad will be unable to use the hand for several days.

PERSONAL.

Miss Charlotte Wilson, of West Sixth street, has gone to Derby, Conn.

Miss A. T. Faber has returned from Asbury Park to her home in Willow avenue.

Mrs. Emma Kramer, of Newark, is visiting her sister, Mrs. E. Fluck, of West Fifth street.

Warry MacLaughlin and James R. Blair, of this city, spent yesterday fishing at Seawaren.

W. J. Douglass, of East Third street, who has been sojourning at Elberon during the summer, has returned home.

J. T. Closson and Mrs. M. E. Edgerton, of East Front street, have returned from their summer outing at Elberon.

Mrs. Horace Hand and her young son, of Elizabeth, are visiting Justice and Mrs. Hezekiah Hand, of East Sixth street.

Joseph L. Tweedy, of East Seventh street, has returned from Princeton, where he has been taking his supplementary examinations.

Mrs. Rebecca Prall, of Port Richmond, S. I., has been visiting Mr. and Mrs. Henry VanName, of Madison avenue, for several days.

Miss Catherine Conover has returned to her home in Jersey City, after a week's visit with Mrs. Irwin Waters, of East Third street.

Eric Moraller, who has been spending the summer at his home in this city, has returned to the Y. M. C. A. Training School at Springfield, Mass., for another year of study.

Mr. and Mrs. James W. Price, of New York, have returned home after spending a few days at the home of the latter's parents, Mr. and Mrs. LeGrande Fulton, of Grant avenue.

W. J. Buttfield and family, who have been spending the summer at White Face Inn, in the Adirondacks, have returned to their home in the borough. They were at Camp Shawandasee.

CASTORIA
For Infants and Children.
The Kind You Have Always Bought
Bears the Signature of Chas. H. Fletcher

Saturday's Special Offerings
...AT...
WOODHULL -&- MARTIN'S.

45x36 Triumph Pillow Cases.....9c ea
81x90 H. S. Sheets (regular price 75c).....59c ea
18x36 Bleached Huck Towels.....10c ea
18x36 Unbleached Turkish Towels.....10c ea
10-4 59c Gray Cotton Blankets.....50c pr
10-4 59c White Cotton Blankets.....50c pr
40 inch White Lawns.....10c yd
10-4 White Wool Blankets.....2.75 pr
11-4 White Wool Blankets.....2.98 pr
10-4 Quilted Comfortables.....98c ea
Best Amoskeag Apron Ginghams.....6c yd
All Our Best Seersuckers.....10c yd
All Our Best Outing Flannels.....8c yd
12½c Flannellettes.....10c yd
50 inch Heavy All Wool Skirting.....79c yd
38 inch Heavy All Wool Zebeline.....50c yd
50 inch Heavy All Scotch Tweeds.....79c yd
Fast Black Morie Percaline.....9c yd
1.00 White Lawn Waists.....69c ea
5.98 Voile Skirts, Black and Navy.....4.98 ea
5 Styles Black Mercerized Petticoats.....98c ea
Beautiful Velvet Waists.....2.98 ea
50c Bead Looms.....39c ea
27x54 inch Kashmir Rugs.....98c ea
18x36 All Wool Smyrna Rugs.....50c ea
Cocoa Door Mats.....49c ea
Plain Shades on Best Rollers.....19c ea
Fringed Shades on Best Rollers.....25c ea
3 yd Nottingham Lace Curtains.....98c pr

Men's 25c Shield Bows.....10c ea
Men's 10c Heavy Black Socks.....5c pr
Men's 10c Heavy Mixed Socks, 3 pr for.....25c
Men's 25c Madras Shirts (collars attached).....19c ea
Boys' 25c Percale Shirts, " " .....19c ea
Men's 50c Madras Shirts.....39c ea
Boys' 50c " " .....39c ea
Special 25c Suspenders.....19c pr
Men's 10c Collars.....5c ea
Men's 25c Rubber Collars.....19c ea
Child's Heavy Rib Hose.....10c pr
Child's 15c Medium Weight (fine) 2 for.....25c
Ladies' Split Sole (superfine).....25c pr
Ladies' Extra Fine Black Hose.....15c pr
Ladies' 50c Lisle Hose (to close) 3 for.....1.00
Peerless Wool Soles.....22c pr
The Celebrated P. & L. Kid Gloves.....1.00 pr
Dennison's Crepe Paper.....6c roll
Bleached Long Sleeve Corset Covers.....25c ea
Best Outing Flannel Skirt Patterns.....25c ea
Dix Percale Wrappers.....1.00 ea
Very Fine All-Linen H. S. Handkerchiefs.....15c ea
Child's School Umbrellas.....39c ea
Men's Overalls and Jumpers.....45c
Men's 50c Outing Flannel Shirts.....45c
Silk Floss Pillows.....39c ea
Bead Work.....19c string
Japanese Hand Bags.....10c

These Specials for Saturday Only. None will be Charged or Sent C. O. D.

HOUSECLEANING HELPS.

Step Ladders, hard wood, 4 ft. 49c, 5 ft. 63c, 6 ft. 78c.
Step Chairs, hard wood, 98c.
Willow Clothes Baskets, 59c, 78c, 98c.
Toilet Paper, 1,000 sheets, 3 packages for 25c.
Folding Wash Benches 98c.
Universal Wringers 1.98, 2.98, 3.50, 3.98.
Oval Wash Boilers 98c, 1.10, 1.25.
Galvanized Pails 19c, 25c, 29c.
Cedar Pails 25c. Fibre Pails 29c.
Wash Boards 25c, 39c, 48c.
Feather Dusters 19, 25, 35, 40c.
Bissels Carpet Sweepers, 98c, 2.00, 2.50, 3.00.
Wide Skirt Boards 55, 65, 75, 85c.
Folding Clothes Bars 49, 59, 69c.
Floor Mops, 10, 15, 35c.
Curtain Stretchers 78c.
Carpet Beaters 10, 15, 25, 35c.
Whisk Brooms 10, 15, 19, 25, 35c.
Hair Floor Brooms 98c, 1.25, 1.48, 1.98.
Hair Dust Brushes 25, 35, 48, 69c.
Scrap Baskets 25, 35, 40, 45c.
Strong Ammonia, quart bottles, 3 for 25c.
Scrub Brushes 10, 15, 19, 25c.
Stove Brushes 10, 15, 25c.
Good Brooms 29, 35, 45c.
Coal Hods, galv., 29, 35, 39c.
Oil Cans 15, 25, 35, 59c.
Dust Pans 8, 10, 15, 19c.
Garbage Cans 59, 78, 89, 98c.
Galv. Ash Cans 1.98.
Coal Shovels 5, 10c.
Galv. Slop Pails 35, 45c.
Nickel Sad Irons 30, 36, 42, 48c.
Mrs. Potts' Irons 69, 98c a set.
Tack Lifters 5, 10c.
Cotton Clothes Lines 10, 25c.

SOROSIS SHOES

In every language enthusiastic wearers of "Sorosis" testify to the remarkable qualities of this wonderful shoe.

We keep the largest stock of "Sorosis" in Central New Jersey.

JOHN H. DOANE,
Cor. Madison and W. Front St.

—Ask Your Grocer For—
LION BRAND
Flavoring Extracts
—AND—
Pure Spices
In Quarter-Pound Tins.
Sold only by First-class Grocers

Dime Savings Institution,
OF PLAINFIELD, N. J.
No. 110 East Front Street.

Interest paid on all sums from $5 to $2,000. Interest payable July 1 and Jan. 1.

J. Frank Hubbard - President.
W. F. Arnold, } Vice-Presidents.
Jeremiah Manning, }
James C. Pope - - Treasurer.

WEISSNER'S HAND LAUNDRY,
430 WATCHUNG AVE.
Bring your fancy dresses, laces, lace curtains and fine fabrics to us, as we take especial care and do them in the best manner.

CHARTER NO. 2243.
CITY NATIONAL BANK,
Cor. Front St. and Park Ave.
ORGANIZED 1875.

Capital, - - - - - $150,000
Surplus and Undivided Profits, $150,000

J. F. HUBBARD, President.
JAS. T. CLOSSON, Vice-President.
WM. F. ARNOLD, Cashier

DIRECTORS:
J. F. HUBBARD, JAS. T. CLOSSON, H. G. RUNKLE,
WALTER SCOTT, WM. F. ARNOLD, L. K. HYDE,
J. K. MYERS, J. F. MACDONALD, J. B. COWARD.

General Banking and Collection Business transacted. Drafts and Letters of Credit issued on all parts of the world.

THIS BANK WILL ALLOW INTEREST ON CURRENT ACCOUNTS, SUBJECT IN ACCORDANCE WITH ITS RULES, TO CHECK AT SIGHT, AND HAS ALSO ARRANGED FOR A SAVINGS DEPARTMENT IN CONNECTION WITH ITS REGULAR BANKING BUSINESS.

SAFE DEPOSIT VAULTS.
Boxes Five Dollars per year and upwards.
Valuable trunks and silverware taken on storage. Custodian of wills.

Choice Building Lots
TO BE SOLD
AT AUCTION
SATURDAY, October 10, 1903,
at 3 p. m.

The lots will be sold singly. Sixty per cent. of purchase price may remain on bond and mortgage for five years at 4 per cent. per annum, and can be paid off in whole or in part on any interest day. If you cannot conveniently attend the sale, your broker can attend and seller will allow the usual brokerage commission.

Further particulars from P. H. LATOURETTE, Auctioneer; or CODINGTON & SWACKHAMER, Attorneys.

A Chance for the Small Investor.

"THE OPEN DOOR"
TO THE NEW AND CHOICE
FALL LACES
AT PECK'S.

ESTABLISHED 1863.

OUR POLICY—
To extend to our customers all the advantages and accommodations that sound business principles will warrant.

OUR EXPERIENCE—
Forty Years Successful Business.

Capital $200,000.00
Surplus $50,000.00
THE FIRST NATIONAL BANK
Plainfield, N. J.
Deposits $800,000.00
Resources $1,200,000.00

OUR FACILITIES—
Modern methods in a modern banking house with twenty correspondents.

J. W. JOHNSON, President.
A. J. BRUNSON, Vice-President.
D. W. RUNYON, Cashier.

OUR FEATURES—
Safe Deposit Vaults,
A Savings Departm't,
Foreign Exchange,
Travelers' Cheques.

INTEREST PAID ON ACCOUNTS OF SUFFICIENT SIZE.

THE PARIS
JACOB A FASS, Proprietor.
322 West Front St.

YOU ARE INVITED.
CLOAKS, SUITS, SKIRTS, WAISTS
READY-MADE. AND FURS. MADE TO ORDER.
High-grade Ladies' Tailoring and Dressmaking Opening.

Women's Costumes That are made to measure are easily distinguishable from the ready tailored sort, just as easily as a man's made to order suit is distinguishable from ready made clothes. We have the materials, the models and the methods to give you the greatest amount of satisfaction for the money you pay us. All we ask is an inspection of our stock and work.

Waists—We have an exceptionally fine assortment for the Fall and Winter season of 1903. The stock embraces the latest styles, by artistic designers, and the selection has been made with the greatest care and taste.

Dress Skirts—We have the latest designs in Traveling, Walking and Dressy Skirts with the proper style for them.

Reduced Prices—Especially on Jackets, Walking Suits, Traveling Dresses, etc.

Remember That you take no risk in dealing with us. Any garment that fails to fit or give entire satisfaction may be returned promptly, and your money will be refunded. We want not only your good will, but your continued patronage.

Furs—Comfort Demands Furs—We have a large supply, and want you to come and examine them. This is the time to buy furs to get the advantage of early season offerings. Attractive and comfortable will be the person so dressed, and the outlay much less than in the height of season, will never be regretted.

Designing—In designing we endeavor to make helpful suggestions in the way of styles and combinations to suit the taste or figure of those who do not care to rely solely on their own judgement.

Orders Will be filled with the greatest promptness. Thanking you for past patronage and hoping for more.

Skirts—Will put on sale for the opening of this Fall and Winter season, 400 Dress and Walking Skirts 50c on the dollar.

Walking Skirts worth 5.75, reduced 2.88 Dress Skirts worth 5.00, reduced to 2.50
Walking Skirts worth 5.00, " 2.50 Dress Skirts worth 6.00, " " 3.50
Walking Skirts worth 3.00, " 1.50 Dress Skirts worth 9.00, " " 4.50
Silk Skirts worth 15.00, reduced to 7.50

THE PARIS CLOAK & FUR STORE,
322 West Front Street.

-:- FALL OPENING. -:-
Sept. 29, 30, Oct. 1,
TUESDAY, WEDNESDAY AND THURSDAY.
PATTERN HATS AND BONNETS.

M. M. GASSNER,
Stillman Building. 1256 308 W. FRONT ST.

Why Cast Away Your Old Furs?
When You can have them made to look as good as new by the
PLAINFIELD FURRIERS,
where the best European artists are at your service and where the largest and best line of latest Parisian styles in Furs, Cloaks and Suits are arrayed in abundance at prices to suit the purse of all.

OUR SPECIALS FOR FALL OPENING:
$15.00 All-wool English Mixture Long Coats and Blouses.....$9.98
$3.00 Walking Skirts.....1.98
and many other specials too numerous to mention. An early call invited.

Boston Cloak and Fur Store.
GAIMAN & BERKOWITZ.
245 W. Front St., Opp. Postoffice. 'Phone 853.

THE DAILY PRESS may be obtained from any of the following agents for 10 cts a week—

DUNELLEN . . . . . Wm. Giddes
" . . . . . George Vliet
NEW MARKET . . . . . Herbert Dunham
BOUND BROOK . . . Union News Company
SOMERVILLE . . . . . John Gernert
WESTFIELD . . . . C. F Wilke, A. E. Snyder
SCOTCH PLAINS . . . . . Chas. Elliott
SOUTH PLAINFIELD . . . . . Walton Smith
CLINTON AVENUE. Mrs. Meeder, John Ryan
FANWOOD . . . . . Chas. Elliott
GETHSEMOOD . L. Utsdal, C. Brick, E. Banks
(THE PRESS is also on sale at stations.)

SUBURBAN NEWS.

DUNELLEN.

Earnest Peters, our crack football player, has had offers from several strong teams in this vicinity, but as yet has not decided where he will play. He is willing to play on a local team if one is gotten up. Some of those interested in the game will attempt to get up a team.

The library of the Whittier School will be open this afternoon as usual to the public and will continue to be open on Saturday afternoons during the winter months.

Miss Ethel Fenner, of Pluckamin, has returned to her home, after spending a week with her sister, Mrs. Harry Swackhamer.

The Holy Name Society, of St. John's Church, is fitting out a room in the new parsonage in which to hold its meetings hereafter.

Joel Giddes, who has been confined to the house for over a month with a bad attack of rheumatism, is able to be around again.

Mrs. Margaret Sutphen is visiting Mr. and Mrs. A. J. Whitney, now of Boston, Mass., but formerly of the borough.

The county road from Gallegher's to Conover's corner is being repaired which is a much needed improvement.

Fred Giddes, of Philadelphia, is spending a few days visiting his parents, Mr. and Mrs. Joel Giddes.

Mrs. Albert Watts, of Brooklyn, has returned home after visiting her sister, Mrs. H. J. Swackhamer.

Flag walks are being laid by Dr. P. W. Brakeley and Alvy Gray on Jefferson avenue.

Remember the sale of goods at the Y. C. T. U. rooms this afternoon.

The band met for weekly practice last evening.

NEW MARKET.

Those who enjoy a good game of ball will do well to take in the one to be played this afternoon between the married and single men. This is the last game which will be played in town this season.

Some extensive improvements are being made on the interior of Philip Mitze's residence.

James Woods, of Jersey City, is renewing old acquaintances in the borough

A party from here will attend the dance at Riverside Park this evening.

Lester Dutcher has accepted a position at the Pond Machine Works.

'PLAINS AND FANWOOD.

The baseball season will soon be a thing of the past, but the record of the local team will remain a pleasant memory during the winter months. Some of the fatest games of ball ever played through this part of the State have taken place on the local diamond during the season and the home team has more than held its own, winning 75 per cent. of the games played. Besides this the team closes the season with a neat balance in the treasury—a thing but few teams can say, as baseball players "come high," but Scotch Plains has done it and are proud of their efforts to promote clean sports.

Toney Martin's large house on Hunter avenue is nearly completed and will soon be ready for occupancy. The new building is one of the largest in the Italian colony and will be a decided improvement for that part of town.

Services tomorrow at the Baptist Church will be: Sunday-school, 9:30 a. m., lesson being a review; morning preaching, 10:45; B. Y. P. U. meeting, 7 p. m.; evening sermon at 7:45.

Mrs. Sarah Hart, formerly a resident of the village but for several years past residing at New Brunswick, has been visiting at the home of friends in town.

The Billy Sullivan social organization will hold a dance at Earle's pavilion tonight. There will be a prize waltz for a ladies' silver chatelaine watch.

Rev. G. M. Shott, of the Baptist Church, has been honored by having the associate editorship of a Baptist publication in the West, tendered him.

Miss McGrath, who has been spending a few days with Mrs. Frederick Schmidt, has returned to her home in Plainfield.

Routine business was transacted at the meeting of the Township Committee held in the town rooms last night.

Miss Louisa Barr is entertaining Miss Irene Marsh, of Staten Island, for a pleasant visit of several weeks.

Mr. and Mrs. George L. Dunn and family will remove Oct. 1st from Westfield avenue to Front street.

The local ball team and Aeolians are crossing bats this afternoon on the latter's diamond at Garwood.

Mrs. Julia Mann has been entertaining Miss Duyckinoks, of Brooklyn, for a few days.

John Bickerson has been enjoying a week's vacation.

SOUTH PLAINFIELD.

At the regular meeting of the Patriotic Order of America, Camp No. 1, held last night, Mrs. John Winnegar and Mrs. Robert Roxbury, of Metuchen also Mrs. William McMullen, of this place, were initiated into the order.

At the regular service at the Baptist Church tomorrow morning, the pastor, Rev. J. A. Cubberley, will speak on "The Origin and Function of Sacrifice." An interesting topic will also be presented at the evening service.

Mrs. Chamberlain and son, who have been spending the summer here with Mrs. Oscar Thorne, have returned to their home in Brooklyn.

Mrs. William Vannest has gone to New York to spend Sunday.

CITY JOTTINGS.

—Lieut. L. T. Koons, of the High School battalion, has resigned his commission owing to the pressure of studies.

—In ordering ice cream get the best. The best in this city is Tier's. All flavors of ice creams, icolding harlequin, Neapolitan and bisque. Ping Pong ice cream, 30 cents a quart.

—"Rockdale" stamped on a brick of butter means purity. Neuman's have the best. Save your dimes and trade at Neuman Brothers. Call them on the 'phone and your order will receive the same care as if you selected the articles yourself.

—These pupils have entered the Plainfield Business College during the week: Marion Englehart, Robert Everitt, Howard Boss, Kate Munroe, Annabella Mcafee, Arthur Jeffery, Nellie Ballentine, Lelia McCloughan, Oliver Waldron, Isabella VanNest and Katie Lougherty.

—W. H. Forristel, manager of the Belleview Avenue Nursery, has been engaged by Mrs. George H. Babcock to take charge of her newly constructed conservatory on Arlington avenue, during the winter. The conservatory is filled with new and old flowering plants, ferns, etc., and Mr. Forristel predicts plenty of flowers during the winter.

—Exhibits are already arriving at the Inter-State Fair grounds, and the buildings have assumed the usual fair week dress, but on a much larger scale than heretofore. The first exhibit was received at the fair grounds last Friday in the form of a display in the carriage department, and is comprised six handsome wagons of the most modern and beautiful design.

Dr. Whitney Raises Funds.

An immense clock is being placed in the tower of the Centenary Collegiate Institute at Hackettstown and will be in operation within a few days, Instead of being operated by the old-fashioned weights it will be run by compressed air furnished by water power. Rev. Dr. Whitney, of this city, president emeritus of the institute, met the cost of the new clock through individual subscriptions.

Change of Proprietorship.

Fred. Nelson, formerly proprietor of the hotel at Watchung, has purchased the Bound Brook Hotel kept by Nathan Titsworth and will take possession October 1.

Frost Appears.

Weather Observer Nagle reports that yesterday morning there was a light frost. It was the first of the season.

You Will Make No Mistake

if you purchase your cigars at Kirby's, 106 Park avenue. 9 3 12 eod

THE MERITS

of the goods well attested when you have that unexpected cold. Have a box with you. L. W. Randolph's

Cold and Grippe Tablets

correct immediately. Many people speak their praise.

L. W. RANDOLPH,

The Prescription Druggist

143 West Front Street.

HUYLER'S AGENT.

BUTTER

Rockdale Print, lb - - 29c

Rockdale Creamery, lb - 28c

Fancy Elgin, lb - - 25c

The quality of this butter is unsurpassed by any in the State.

Neuman Bros.

Watchung Ave. and Fifth St.

Ten Thousand Churches

in the United States have used the Longman & Martinez Pure Paints.

Every Church will be given a liberal quantity whenever they paint.

Don't pay $1.50 a gallon for Linseed oil (worth 60 cents) which you do when you buy thin paint in a can with a paint label on it.

8 & 6 make 14, therefore when you want fourteen gallons of paint, buy only eight gallons of L. & M., and mix six gallons of pure linseed oil with it.

You need only four gallons of L. & M. Paint, and three gallons of Oil mixed therewith to paint a good sized house.

Houses painted with these paints never grow shabby, even after 18 years.

These celebrated paints are sold by WOOLSTON & BUCKLE, Plainfield. H. C. MEYER, Scotch Plains.

BEHIND CLOSED PORTALS

HAPPENINGS OF THE LOCAL FRATERNAL ORDERS.

Perseverance Lodge, No. 74, K. of P., conferred the third rank on one candidate last night.

Under the auspices of the Democratic Club a dance will be held in Saengerbund Hall, Thursday night, Oct. 22.

At the meeting of Unity Lodge, Knights of Pythias, a few nights ago, plans were discussed regarding the removal of the lodge room to another building. J. W. A. Bauersachs was made chairman of a committee to select suitable rooms. It is possible that the lodge will make its headquarters in the remodeled Babcock building.

Not a Sea Serpant.

Wm. Debele, of North Plainfield, who has recently returned from a visit at Atlantic City, brought with him a curious souvenir. While he was in bathing he saw a peculiar creature making its way towards him. He swam out and captured it and, instead of having a terrific struggle with it, gave a sudden pull and disengaged it from the bottom of the sea. It proved to be a vegetable growth of most peculiar shape. It is now on exhibition in his store on Somerset street.

Selling Out Undertaker.

The goods and chattels belonging to E. J. Jordan & Co., undertakers in Madison avenue, will be sold on Tuesday to satisfy a claim for rent on the part of Mrs. Mary B. Gillies, landlord. John Powers, Esq., of Elizabeth, represents the plaintiff. Constable John Gjettlesen served the papers today.

Convenience to Travelers.

The Pennsylvania and Lehigh Valley Railroad Companies have issued orders allowing stop-over privileges to all ticket holders. The Lehigh will also honor all excursion tickets issued beyond the time limit.

Our Friends, the Druggists.

It is a pleasure to testify to the generally high character of druggists. But because of a few exceptions to the rule, it is necessary to caution the public to be on guard against imitations of Perry Davis' Painkiller. See that you get the right article, the soothing, helpful Painkiller that was used in your family before you were born. Don't be taken into buying a substitute. There is but one Painkiller, Perry Davis'.

Knife Plaiting Neatly Done.

Woman's Exchange,

Watchung avenue and Fifth street. 25 2

C. W. M. HARRISON,

514 Watchung Ave.,

—LANDSCAPE ARCHITECT.—

Plans drawn for the laying out or alteration of grounds. Trees, Shrubs, Bulbs, etc., furnished. Plainfield references. 9 25 1m

MISS S. H. KAY,

Scalp Specialist (Swedish Treatment.)

Facial Masseuse,

Manicure.

(Gentlemen's scalps treated at their own homes—evenings, if desired.)

All paraphernalia strictly antiseptic.

'Phone 1906. Address 227 East 9th St.

HAIR AND WARTS

removed permanently by electricity and will not return; birthmarks removed.

DR. W. C. ALLEN.

315 PARK AVENUE, PLAINFIELD, N. J.

Tel. 962. Office Hours 8 to 5. 9 14 1m

Auction Sale Household Goods.

On Tuesday, Sept. 29, 1903, at 145 East Fifth street, at 1:30 p. m., all the goods in a seven-room house. Parties going to leave town. A good chance for bargains. Parlor and Dining-room Furniture, Bedroom Suits, Folding Bed, Stoves, Carpets, Pictures, Dishes, Hall Rack, and a variety of other goods must be sold as we have no use for them. Terms Cash.

9 25 3 P. H. LATOURETTE, Auctioneer.

DR. E. B. STOWE,

Graduate Chiropodist,

Babcock Building.

Office Hours—9 to 12 a. m., 1 to 6 p. m.

Telephone 1674. All Instruments Sterilized.

L. L. Manning & Son,

STEAM GRANITE WORKS,

Corner Central Avenue and West Front Street, opposite First Baptist church.

Townsend's Granite Works

Fourth and Richmond Sts.

Tel. Call 2274. Westfield Trolley Passes My Office

T. A. MOORE,

Undertaker and Embalmer,

OFFICE 508 WATCHUNG AVENUE.

RESIDENCE 503 LaGRANDE AVENUE.

Tel. 611. Office open day and night.

GEO. W. COLE,

UNDERTAKER AND EMBALMER.

200 W. Second St. Telephone 153.

Office open Day and Night.

ESTABLISHED 1872.

P. CASEY & SON,

UNDERTAKERS AND EMBALMERS.

Office: 16 Park Ave

Residence: 417 W. Third St. Tel. 1052

Office open Day and Night.

DIED.

SCOTT—In this city, Saturday, Sept. 26, 1903, Maud, daughter of John T. and Sarah E. Scott, aged 14 years, 1 month and 8 days.

Funeral services from her parents' residence, 611 South Second street, Monday, Sept. 28, at 2 o'clock p. m. Relatives and friends are respectfully invited. Interment at Hillside.

WANTS AND OFFERS

FIRST-CLASS laundress wants work by the day. 216 New St. 9 25 3

HAVE some good lots in west end of town, at $3 to $5 per foot.

HAVE another plot on John street; will sell whole or part at low price, or will exchange for small home and some cash.

HAVE typewriting machine in good order, will exchange for something else; make offer; value $40.

HAVE a good lot to trade for piano; value $100. William Jeffery, 221 Park avenue, Room 4. Tel. 665.

WANTED — Experienced young woman for general housework in small private family; one willing to go to the city for a few months; reference required. Call at Mrs. Lawrence's, 513 Stelle avenue.

WANTED—A boy. J. W. Gavett.

GREEN sod for sale. John Barry, 78 Greenbrook road. 9 26 6

I HAVE some choice building sites right on Park avenue, fit for a king, at prices that will astonish the most skeptical; special rates to those who will build now; property is restricted to beautiful homes. William Jeffery, 221 Park avenue.

WANTED—Immediately, young man that thoroughly understands the grocery business. Address, with references, Grocer, care Daily Press. 9 25 tf

FOR SALE—Five choice fresh cows, four Holsteins and one Jersey. W. M. Demler, Watchung.

THE first 144 boys and girls that can pick out the office of the up-to-date real estate broker of Plainfield, who will call at his office Saturday afternoon before 6 o'clock, will receive a fine pencil and the first caller will get a real live chicken.

TO LET—New six-room house; near Safe Works. U. B. Crane.

FOR SALE—Horse, rubber-tired rockaway and single harness; $150 for all. W. J. Roome, 41 Sycamore avenue, North Plainfield. 9 26 6

Opening Display

MONDAY AND TUESDAY.

White Goods, Laces, Bindings, Chiffon Trimmings, Applique, Mexican Wood Fibre Lace, All-overs with bands to match, Spangles and Dress Nets, Medallion Trimming, etc. The Heavy White Goods, so popular this season, for Waists, etc., rivals the richest silks in style and finish, at about half the cost. Our display this season will present you many new designs not previously shown on retail counters.

Items of Interest.

New Braids and Ornaments for Dress Trimming.
New Millinery,
New Fall Shirt Waists.
Fall Carpets and Linoleums.
Fall Gloves.
Early Fall Blankets.
Fall School Hosiery, 3 pairs for - - 25c

Dressmakers' Sale.

LININGS.

20c Chevron Silk 15c
25c Spun Glass 17c
17c Percaline 12 1-2c
13c Percaline 10c
10c Percaline 7 1-2c
25c Moire Nouveau 19c
15c Shrunk Crinolette 12 1-2c
25c Spun Glass, several shades, slightly soiled } Just half price . . 12-12c

LINING OR WAIST SILK.

39c for kind worth 50 | 63c for kind worth 75

1.25 Table Linens for 1.00.

This store during the past year under the new management has had remarkable growth in its Table Linen dept. To open this season we place on the counters among our Dollar Linens many choice styles of regular 1.25 heavy Damask—equally as heavy as double damask. We have confidence enough in this offering to say—"Take this linen and compare with any 1.25 linen and if not satisfied return goods and get your money refunded."

NOTION SALE.

7c—100 yards Spool Silk, black and colors.
8c—Card of 2 dozen Pearl Buttons.
15c pair—18c Dress Shields.
5c—Samples of 15c to 25c Shell Back and Side Combs.
10c—For Dress Shields, any size.
9c—Feather Stitch Braid.
10c—Stock Collar Foundation.
5c per yd—Brush Dress Braid.
8c card—Genuine DeLong Hooks and Eyes.
10c—Garter Lengths of Fancy Elastic.
6c—For regular 10c Dressing Combs.

Dress Goods Counter.

All the Fall Novelties now on the counters. Special 54-inch heavy Snow Flake Suiting, 50c PER YARD.

SATURDAY.

LAST Day of great Furniture Sale.
LAST Day of Doll Contest.
"DEMOREST" Sewing Machine Club Demonstration.

Lace Counter.

10c

Black or White FAGGOTING, 7c.

7-Day Hosiery Sale.

OPENS SATURDAY.

3 pair 25c—Ribbed School Hose. The regular 15c Hose in value. Slight mill imperfections.
6 pair 1.05—Our 20c New No. 20 School Hose.
3 pair 50c—Our regular 25c Ladies' drop stitch Hose.
31c—Ladies' 40c Lace Hose.
3 pair 25c—Ladies' Polka Dot Hose.
6c pair—Ladies' Seamless Fast Black Hose.

ROUND COUNTER, SATURDAY.

Ladies Fine

—KID GLOVES—

Two clasp, strongly made, regular 1.00 value,

69c

ALL THE POPULAR SHADES.

HILL & SHUPP.

WHITE Wyandottes, Plymouth Rocks, black Minorcas, for sale. George Dunn, Scotch Plains. 9 16 10

INSURANCE on dwellings $4 on $1,000 for 3 years. Abbott, North Ave. tf

EXPERIENCED Man and wife, white, want situations in private family; personal reference. Address S. B., Press office. 9 24 3

BOARD wanted for the winter by refined family; require three or four bedrooms, private parlor and bath room. Address Box 26, Press. 9 24 3

FOR SALE — Surrey, with rubber tires, canopy top, lamps and curtains; almost new, and a handsome carriage. C. E. Varian, 248 East Ninth street. 9 24 3

FURNISHED rooms to let; privilege of bath. 444 W. 4th st. 9 21 6

NEWLY married couple (Swedes) desire situations together; man as coachman and useful man, wife as cook or housewerker. Call present employer, 47 Washington avenue. 9 25 2

WANTED—White girl for general housework. 788 Kensington avenue. 9 25 2

BUSINESS man know your standing; if you cannot afford a bookkeeper all the time, I will plan books to suit your business and keep them correctly; I do this afternoons, evenings; Saturdays; my special line; strictly confidential; satisfactory; charge reasonable. Address Commercial Teacher, Plainfield. 9 12 3 oaw

BOY wanted. Stafford, the printer. 9 24 3 eod

FOR SALE—Two young Jersey cows; thoroughbred; one registered; in fine condition and milking. W. P. Smith, Belvidere avenue. 9 23 3 eod

COUPLE occupying very pleasant house, best location, would rent large front rooms to couple or small family adults, willing to pay fair price for first-class accommodations. Address Franklin Place, Press office. 9 22 24 26

TO LET—Two pleasant rooms, furnished or unfurnished; convenient to good board. 818 Park avenue. 9 23 6 eod

HAVE 3 or 4 rooms, city water and bath, in borough; will rent same to respectable party who can do washing and pay very small rent; applicant must be respectable and in answering please give reference. Address Chance, care Press.

TO RENT—West End, 8-room house; city water; stationary tubs and range; rent moderate. Address F. M., care Press. 26 2

WANTED—Store counter, cheap. Address Counter, care Daily Press office. 9 26 2

FOR SALE — Fifty loads of fine manure, for yard dressing. John Barry, 78 Greenbrook road. 9 26 6

WANTED—Sodding and grading to do. John Barry, 78 Greenbrook road. 9 26 6

A NUMBER of choice building lots for sale, or would exchange them free and clear for free and clear improved property. Charles L. Moffett, 209 North Ave. 2 25 tf

SPECIALTY North Plainfield property; houses to rent and for sale; fire insurance in best companies; insurance against burglary; loans negotiated. Geo. F. Brown, 94 Somerset St. Telephone 160. 9 27 t.

IF you have any real estate, for sale, exchange, or to let, send or bring full particulars to Charles L. Moffett, No. 209 North avenue, Plainfield, N. J. 15 tf

HOUSES for sale, rent or exchanged; insurance placed in all branches; money to loan; appraisements made. Mulford, opposite depot. tf

MONEY to loan on bond and mortgage. Charles L. Moffett, attorney, 209 North avenue. tf

YOU can depend upon an offer for your house, store, farm or lot at the office of D. Foster Updike, 108 East Front street. 8 25 tf

PROPERTY sold, rented, or exchanged. Fire insurance, fidelity bonds, plate glass and burglary insurance; mortgages at 5 per cent. 171 North avenue. Elston M. French. New York Office 141 Broadway, Room 1503 tf

FOR SALE—Double heating stove; large size; nearly new. 39 Prospect place. 9 23 tf

FARMS for sale; real estate and insurance. Wm. H. Rogers, Washingtonville, N. J. tf

FURNISHED Colonial residence to let until May 1, possibly longer; finest residential section of Plainfield; 11 rooms; 2 baths; stable and large grounds; reasonable terms to desirable tenants. Elston M. French, Plainfield, N. J. 8 27 tf

FOR SALE—Pierce chainless bicycle, coaster brake, cushion frame and spring forks; nearly new; will sell for less than half price. VanWinkle, 129 North avenue. 8 19 tf

TO LET—5 to 7 furnished rooms to small family. 328 Somerset street. 9 23 6

2 WHITE girls, one for cooking and downstairs work, other chamber and waiting; good wages; must come well recommended, last employer. Inquire 335 Kensington avenue. 9 22 tf

FIRST-CLASS help and first-class places at the Swedish Intelligence Office, 23 Somerset place. 6 4 tf

EIGHT or ten girls for general housework or waitresses at the Old Southern Employment office, 111 Madison avenue; good references, in or out of city. Call for them 9 25 2

FOR SALE—A second-hand Boynton furnace in good condition, $15. Can be seen at 281 East Sixth street, Miss Crittenden. 9 25 3

IF YOU have seen all the other brokers and haven't got what you want, see me. F. M. Bacon, corner North and Park avenues. 9 12 tf

LARGE pleasant rooms with board; also table board. 134 Crescent avenue. 9 24 tf

BARN—To let on East Second street, near Watchung avenue; room for two wagons; two stalls; rent $5. Apply at Daily Press office. 9 19 tf

FOR SALE—Fine dwelling, fourteen rooms; all improvements; gas and electric lights; large lawns with plenty of fruit and shade trees. For particulars address T. B., care of Daily Press. 9 23 6

EIGHT-ROOM house for rent, at $22.50; nearly new; in good condition; all improvements, including gas range; would sell. T. E. Curren, First National Bank. 9 23 6

FURNISHED rooms to let, 218 East Front street; also parlor for doctor's office. Apply Newell's grocery store, 222 East Front street. 9 24 3

WANTED—Chambermaid-waitress. Apply between 2 and 3. 1001 Central avenue. 9 25 3

TO LET—Offices and photograph gallery. 131 East Front St. 5 5 tf

WANTED—A neat reliable woman, not under forty, without encumbrances, to care for a pleasant home for one old lady. Address Home, this office. 9 23 6

TO LET—Two furnished rooms with board. 159 Crescent Ave. 9 23 tf

THREE flats and 7-room house to rent; new buildings. Enquire of Brock, 15 Mountain avenue. 8 21 tf

FOR RENT—Rooms, furnished and unfurnished. Apply Mrs. Culbertson, 159 Crescent avenue. 9 3 tf

WANTED—Well experienced skirtmaker; also well experienced machine operator. Call at 208 West Second street. 9 24 3

DRESSMAKER would like experienced waist hand. Call 68 Fairview avenue. 9 25 3

WANTED — Two or three unfurnished rooms for light housekeeping. Address C. H., care Press. 9 24 3

LOANS NEGOTIATED. J. T. Vail, 177 North avenue. tf

TWO 10-room houses in first-class condition; all improvements; sale or rent. F. E. Kinsman or agents. 9 22 tf

FLORISTS.

FLORIST.

A. E. LINCOLN, the Park Ave. Florist, has removed to her new store, New stock. Everything in the florists' line. Largest assortment of CUT FLOWERS in the city. Orders filled at short notice for funerals, weddings, etc. Floral design work a specialty. Palms and table ferns. Telephone 1222. 307 Park Avenue, Plainfield, N. J. 9 3 6m

Palms, Ferns and Flowering Plants.

STANLEY, 144 North Avenue, Tel. 1563.

Greenhouses 1112 South Ave. Tel. 1311.

Cut Flowers. Floral Designs.

Russia and Japan

EVENTUALLY THEY WILL HAVE TO FIGHT FOR POSSESSION OF KOREA

THAT the interests of Russia and Japan in eastern Asia almost inevitably conflict must be apparent to the most superficial observation, but there is no evidence that the danger is at present sufficiently acute to suggest the possibility of war.

The population of Japan numbers some 45,000,000, and is increasing at the rate of about half a million a year. The agricultural area of the island empire is so little adequate to sustain this population that foodstuffs form a large

MANCHURIA AND KOREA.
(The Country in Dispute Between Russia and Japan.)

item of its imports. The menace of congested population has been made less formidable by the development of manufactures in Japan, but for any greatly increased volume of production a foreign market must be found, and the nearest and most promising openings for Japanese trade are in Korea and northern China. Hence the vital importance to Japan of keeping Manchuria and Korea out of the grasp of a power likely to close the door on its commerce by the imposition of a differential tariff.

But even in the most favorable circumstances it may be doubted whether any possible expansion of her manufactures will, in itself, supply a satisfactory solution of Japan's population question when it becomes really pressing. Some oversea territories must be found to receive the overflow, and it is only in the peninsula across the straits of Tsushima that room is immediately available for immigration on a large scale. It is not exactly known how many inhabitants there are in the 80,000 square miles in Korea, the estimates varying from 6,000,000 to 15,000,000. Assuming that the truth is somewhere between these extremes, the peninsula is certainly equal to the support of another eight or ten million people. Large tracts of its soil are well suited for sericulture, the mineral wealth of the country has only partly been exploited, and it has an agricultural area larger than that available in the whole of Japan.

But, says the Chicago Post, if Japan is vitally concerned about getting seated in the peninsula, Russia is equally concerned about keeping the islanders out of political control of a country which it regards as essential to the control of the communications between its northern and southern arsenals on the Pacific. The Japanese already hold one side of the Korean straits by their forts on the island of Tsushima, and if they were to establish a strong naval base on the southern coast of the peninsula they would have full command of the sea communications between Port Arthur and Vladivostock.

Obviously, with the whole of Korea in Japanese hands, the overland connections between the two Russian bases would never be safe. The latest reported convention between Russia and Japan in regard to Korea was signed in April, 1898, and is known as the Nissi-Rosen protocol. It consists of three short articles, whose essential clause is that the two governments definitely recognize the sovereignty and independence of Korea, and mutually engage to refrain from all direct interference in the internal affairs of that country.

In view, however, of the large development of Japanese commercial and industrial enterprise in Korea, as well as of the considerable number of Japanese subjects resident in that country the Russian government bound itself not to impede the development of the commercial and industrial relations between Japan and Korea. This document has been called Japan's charter for the peaceful, economic and industrial conquest of Korea, and it is certain that indisposed as the present Japanese cabinet is to seek any cause for quarrel with Russia, it will not tamely submit to any infraction of the terms of the Nissi-Rosen protocol.

An expert observer noted some three years ago the energy with which Japan was pushing the development of her industrial and commercial interests in Korea, and contrasted it with the apathy with which she has regarded most of the commercial advantages in China acquired by the treaty of Shimonoseki. It is certain that the Japanese interest in Korea has not diminished since 1900, and it is equally certain that the instinct of national preservation, if nothing else, must impel Japan to resist at any cost an attempt on the part of Russia to impair the independence of the hermit kingdom.

FIRST AMERICAN FLAG.

Spot at Somerville, Mass., Where It Was Unfurled, to Be Marked by an Observatory.

Prospect Hill observatory, Somerville, Mass., which marks the spot where the first American flag was unfurled by the forces of Gen. Washington, will be one of the most imposing

SOMERVILLE OBSERVATORY.
(Marks the Place Where First American Flag Was Displayed.)

sights in Somerville. The corner stone has just been laid, and the dedication of the building will take place in October. Inclosed in the corner stone are a number of very interesting papers and other objects associated with Somerville and the observatory. Among these documents and objects are the Somerville annual reports of 1902, the municipal manual of 1901, the municipal register of 1903, inaugural address of mayors containing matter pertaining to Prospect Hill, the register of the Massachusetts society, Sons of the American Revolution, for 1901; "Historic Leaves," published by the Somerville Historic society; Charles D. Elliot's "Somerville History," and considerable matter pertaining to the doings of the city council. Inclosing these documents is a large silk flag of the United States, and among the photographs placed in the corner stone box are those of President Roosevelt and Gov. Bates.

Unionist to Bitter End.

A negro murderer in Multnomah county, Ore., believes in union prices for labor. He thereby objects to being [illegible] by hanging.

NEEDS RICH HUSBAND.

Famous London Beauty Says She Will Starve Unless She Can Land Matrimonial Prize.

Countess Fabbricotti, a famous London beauty, says she means to spend the little money she has left to enjoy this year and afterward starve if no desirable husband comes along. She makes no secret of her poverty, but talks freely to her friends of the depleted state of her exchequer. As she is young and beautiful she has everybody's sympathy.

The countess spent several weeks in the United States last winter, when rumor had her betrothed at different times to August Belmont and William C. Whitney. She was made much of in exclusive society in New York city and was a member of Mr. Whitney's large house party in Aiken, S. C., in March.

The London correspondent of the New York World says she is a woman of 35 years, with great personal charm, the effect of which is heightened by her superb gowns and jewels.

Her maiden name was Anna Kingsley. Her father was Irish, her mother

COUNTESS FABBRICOTTI.
(London Beauty Who Says She Is on Verge of Bankruptcy.)

French; she was educated in Germany and married an Italian nobleman, from whom she got a foreign divorce. Divorce is not recognized in Italy, but Count Fabbricotti crossed the border into Switzerland.

The countess unquestionably was "the" beauty of the whole assemblage at Princess Hatzfeldt's recent royal party, where she met the cream of London's "smart set."

Here Your Cash Will Do Double What It Will Do Elsewhere. Yet You're Welcome to Accommodation, if You Want.

Amos H. Van Horn, Ltd.

43 Years before the people—and we're "celebrating" by offering 43 of the biggest furniture leaders Newark ever knew! Welcome any day, but especially now that it's "anniversary time."

Some of the "43."

10.00 Book-cases	7.25	25.00 Parlor Suits	18.00
13.00 Morris Chairs	9.45	20.00 Bedroom Suits	16.00
12.00 Music Cabinets	7.98	16.00 Side-boards	12.00
4.00 Reed Rockers	2.75	10.00 Extension Tables	6.98
1.50 Smyrna Rugs for	98c	4.00 Enameled Beds	2.98
3.00 Box Seat Dining Chairs	2.25	8.00 Couches for	5.98
4.00 Parlor Tables	2.98	12.00 Dressers for	7.98
11.00 Hall Racks	8.00	9.00 Chiffoniers for	5.89
		11.00 Wardrobe Couches	8.00

2 Big Floors devoted to the Fall Carpets, Rugs, Mattings, Oil Cloths, etc.

The "Portland" Range

The world's leader. First in baking qualities, improvements and economy. Nearly 14,000 homes have the Portland! It's only sold here.

40 other kinds of Ranges just arrived—the finest display ever made. Also Oil Heaters, Pot Stoves, Cylinder and Laundry Stoves.

AMOS H. VAN HORN, Ltd.

Be sure you see "No. 73" and first name "AMOS" before entering our store.

ACCOUNTS OPENED—EASY PAYMENTS

73 MARKET ST., NEWARK, N. J.
Near Plane St., West of Broad St.
All trolleys transfer to our door.

Get Your Groceries at
W. W. DUNN'S
PARK GROCER,
Cor. Duer St. & Lincoln Pl,
and be satisfied. Tel. 931.

W. W. Warnock,
THE BAKER,
144 West Front St.,
COMPTON'S OLD STAND.
BREAD, CAKES, PIES, ETC.
Made of the best Materials.
EARLY MORNING DELIVERY.
Ice Cream a Specialty.

Mrs. John Brown
Successor to
JOHN BURKE and JONES & CO.,
Cesspools and Vaults Cleaned
FROM $3.00 UPWARDS.
Satisfaction guaranteed. Don't give your order until you consult me. Estimates cheerfully given. Leave orders at J. T. Vail's, North avenue. Postoffice Box 718.
FRANK BURKE, Manager.

E. B. MAYNARD.
NEW SHOP. NEW FURNITURE. BEST SERVICE.
Tonsorial Artist.
ALSO CHOICE CIGARS.
141 North Ave., Plainfield N. J.

A. H. ENANDER,
Sanitary Plumbing,
Gas Fitting, Steam and Hot Water Heating.
Contractor For Sewer Connections.
210 PARK AVENUE.

TEN EYCK & HARRIS,
—DEALERS IN—
Lehigh Valley Coal.
Office 111 Watching Ave. Branch Office, Frank Bewley's Drug Store, 118 W. Front St.
TELEPHONE No. 1182

WM. HAND & SONS,
Moving Vans and Storage Warehouse
FOR FURNITURE, PIANOS, ETC.
136 E. Second St., Plainfield, N. J.
Telephone. 1722.
TRUCKMEN AND RIGGERS.
All work will receive prompt attention.

REAL ESTATE AND INSURANCE.
MONEY TO LOAN.
197 North Ave.
Wm. D. Thickstun, John P. Simmons.
Telephone 621.

TRY DOBBINS'
—NICKEL YARA—
CIGARS.
228 PARK AVE.

John Johnston.
All the best grades of
COAL
929 South Ave. 'Phone 193

ALEX. LUSARDI,
Foreign and Domestic Fruits,
Choice Confectionery,
Nuts, Cigars, etc.
211 West Front St., Plainfield, N. J.

MARY BECKER,
(Successor to Geo. Dalli)
VAULTS & CESSPOOLS CLEANED
in City or Borough at the lowest prices.
I have added a new tank and pump and am able to clean your vault or cesspool without soiling your yard. Satisfaction guaranteed.
P. O. Box 323, Plainfield, N. J.

M. R. GILES' MEAT MARKET
Park Ave. and W. Second St.
CHOICE MEATS OF ALL KINDS.
My market is first-class in every respect. FRESH VEGETABLES ALWAYS ON HAND
Goods delivered to all parts of the city.

McCullough's STEAM MILL,
21 Galaxy Place, North Plainfield.
E. H. McCULLOUGH, Prop.
Sash, blinds, doors, mouldings, scroll sawing, turning, etc. Estimates cheerfully furnished.

HOTELS.

HOTEL WALDORF,
EAST FRONT STREET.
HENRY WINDHAM, Prop.
Gottlieb Krueger's Extra Beer on draught. Imported Wines, Liquors and Cigars. Rate accommodations and private dining room.

HOTEL KENSINGTON
(Licensed)
J. H. Staats, Prop.
107-109, 111 NORTH AVENUE.
Everything New and Up to Date.
An Enjoyable Sojourn Solicited.

FRANK VAN WINKLE,
129 NORTH AVE.,
Dealer in
Bicycles, Photo Supplies, Kodaks and Cameras.
Bicycles Stored, Cleaned and Repaired.
Developing, Printing and Mounting.

—BEST SPECTACLES—
$1.00.
Suited to your eyes and fully guaranteed. Money refunded if not satisfactory. Eyes examined without charge.
CARL SILBERT,
15-17 Somerset Street, Plainfield, N. J.

M. ARMSTRONG,
Plumbing & Tinning,
330 Park Avenue.
Telephone 813.

Special price on Spalding Nyack Bicycles
$15.00.
Frucht Cycle and Export Co.
218-224 Park Avenue.

An Ideal Location
Rosedale and Linden Park Cemeteries

LARGEST IN THE STATE
LINDEN, N. J.
Beautiful and Accessible
2 Miles from Elizabeth, 7 Miles from Newark,
14 MILES FROM NEW YORK
On Main Line Pennsylvania Railroad

Why Lots in these Cemeteries commend themselves to Heads of Families and Investors

BECAUSE of the $1,000,000 Trust Fund provided for by the Trustees in each Cemetery, the income from which will keep the properties perpetually beautiful at NO EXPENSE TO LOT OWNERS.

BECAUSE such a guarantee, not found in any other cemetery, assures lot owners that the grounds WILL BE MAINTAINED PERMANENTLY AS BEAUTIFUL PARKS AFTER THE INCOME FROM THE SALE OF LOTS HAS BEEN EXHAUSTED.

LOTS SHOULD BE PURCHASED NOW

BECAUSE MORE ADVANTAGES ARE OFFERED TO LOT BUYERS in a new Modern Park Cemetery than in those established many years and, in most cases, no provision made for perpetual care without extra expense to lot owners. THERE ARE A GREATER NUMBER OF IDEAL LOCATIONS TO SELECT FROM, PRICES OF LOTS ARE ALWAYS LOWER AND TERMS MORE ADVANTAGEOUS.

BECAUSE life is most uncertain and EVERY ONE SHOULD ANTICIPATE THE INEVITABLE BY MAKING A CHOICE NOW OF A FINAL RESTING PLACE.

LOTS WILL PROVE A GOOD INVESTMENT

BECAUSE they are sure to increase in value and can be purchased NOW at the INITIAL or LOWEST PRICE and upon the most ADVANTAGEOUS TERMS.

BECAUSE the properties are ACCESSIBLE TO 4,000,000 PEOPLE, and considering the RAPID GROWTH OF GREATER NEW YORK and its TRIBUTARY CITIES and TOWNS, it is only a question of a SHORT TIME when LOTS in ROSEDALE and LINDEN PARK will EQUAL IN VALUE those of our MOST NOTED cemeteries.

FOR INFORMATION concerning lots in these beautiful Park Cemeteries, and FREE transportation to prospective lot buyers, apply at once to any LEADING UNDERTAKER or offices of the Associations:

Linden Lodge, Linden, N. J.
87 Broad Street, Elizabeth, N. J.
Prudential Building, Newark, N. J.
766 Bergen Avenue, Jersey City, N. J.
10 West 23d Street, New York City.

L. MORALLER & SON,
WATCHMAKERS AND JEWELERS.
219 Park Avenue.

HOAGLAND'S EXPRESS
Baggage Transfer.
Office 302 Park Ave. TEL. 1224.

MILK DEALERS.

A Word About GOOD MILK.
Your milk is one of the most important of your household purchases.
Come here for the very Highest Quality — Milk that's the Richest and receives the most intelligent and careful attention of any in town.
MARCHANT BROS.,
Plainfield Milk and Cream Company,
191 NORTH AVENUE.

PAINTERS AND DECORATORS.

LET ME ESTIMATE ON YOUR
Painting, Decorating and Papering.
Interior Decorations a Specialty. Full line of Paints, Oils, Varnishes, Wall Papers, Brushes, Etc
J. M. GAHART,
SUCCESSOR TO
N. Y. Painting and Decorating Co.,
Cor. Park Avenue and Second Street.

Your Rooms.
Make them brighter and more cheerful to live in.
Let us transform them into rooms of beauty by handsome paper and decorations.
Want an estimate?
JAMES C. HANSEN,
141 East Front St.

I. N. WYCKOFF,
PAINTER and DECORATOR,
441 West Front Street.
Papering a specialty.
First-class work my motto.
Tel. 1383 | Glass Furnished and Glazing done.

IMPORTED WALLPAPERS
English, French and German Makes.
C. CONOVER & CO.
Decorators, Painters & Paperhangers.
115 Elmwood Place. Tel. 226 A.

We call your attention to our fine display of
New Wallpapers.
We can't describe the patterns, but they are new, striking and effective, and with our large assortment we are sure to please.
Paints, Oils and Varnishes
WOOLSTON & BUCKLE,
145 North Avenue.

Allen B. Laing,
— Electrician —
Tel. 1331. 134 North Ave.

Chas. E. Vail,
103 Park Avenue,
Watches, Jewelry and Silverware.
Repairing in all its branches.
EYES EXAMINED FREE

Boice, Runyon & Co.,
Park Avenue,
Opp. North Ave., Plainfield, N. J.,
Dealers in
Best Lehigh Coal,
Lumber,
Mason Materials, &c
Sole Agents N. J. Pulp Plaster

Established 1868.
Picture Frames, Looking Glasses, Artists' Materials. Paintings Cleaned and Restored. Regilding and Repairing. Novelties Suitable for the season.
PHILIP SWAIN,
GILDER AND FRAME MAKER,
317 West Front St.

FALL COSTUMES.

Three Quarter Length Coats Are Becoming to Most Women.

Three-quarter length coats will be "the thing" next winter, and they will be elaborately stitched and trimmed.

The same rule of coat length applies to suits. The short coat, blouse or Eton will not be seen nearly as much, even on short women, for it is a mistake to think a three-quarter length coat shortens a woman who is not tall. It does nothing of the kind if properly proportioned.

How much more sensible is this fashion of ample coats than the foolish ab-

FLANNEL BLOUSE.

breviated outer wraps with which we have sought to keep warm during freezing weather.

Lace is appliqued on many of the more expensive costumes, but it must be very handsome, heavy lace enriched with embroidery and figures made of velvet a shade darker than the material.

The hat to be smart in the winter must match the costume, and even furs should harmonize. The well dressed woman will be she who is in one tone from head to foot.

The picture shows a blouse of stitched fawn colored flannel, with tiny braid and velvet figures.

JUDIC CHOLLET.

FASHIONABLE COLORS.

Soft Shades of Green, Leather and Tan—Blue Still Popular.

Some very soft, subdued shades in green are shown, but these are not likely to be generally worn. Leather tints are conspicuously shown, and the tan shades are certain to be seen in combination with empire green and imperial red and purple. An exquisite Paris model for autumn wear shows a soft colored brown vigogne, the skirt with a vandyked band of brown velvet partially overlaid with an applique design in passementerie. The bodice is

TAN DRESS.

almost tight fitting with the exception of the pouched front, and there is no belt, thus giving a longer waisted effect than we have for some time enjoyed. Over this are worn a pelerine and long stole ends of brown velvet trimmed with mink fur and many tails in front, and at the neck there is also much saffron tinted lace.

Blue is always a favorite color for autumn wear, but the blue gowns this year are extremely pretty and wondrously bright and smart, for there are so many little additions of lace embroidery and tasseled passementerie, which, with linings of light silk or satin, complete the effect.

Graceful shoulder straps in soft china or tussore silk have been made in large numbers for early autumn. These are particularly effective when embroidered in pastel tinted silks and fringed with soft strands of silk, colored thread or chenille. The shape of some much resembles the early Victorian scarf, while others are fashioned to slope over the shoulders and fall into a hood pointed behind and decorated with tassels and cords, all more or less of an old world character.

The cut shows a tan dress trimmed with heavy lace and deeper tan panne velvet. JUDIC CHOLLET.

COSMOPOLITAN CITY

All Nationalities Are Found Within Chicago's Population.

WHERE THE FOREIGNERS LIVE

While Thoroughly American It Affords the Spectator Interesting and Picturesque Glimpses of People from Many Lands.

Chicago.—One walks the streets of Chicago and quickly votes it thoroughly American. One takes a second glance, and discovers a crowded Ghetto; again, quarters given over to Russian and Bohemian; goes farther, and glimpses of Hollander and French, Greek and Italian, Swiss and Welsh, Scandinavian and German, Oriental and islander. And perhaps these motley folk but make the huge city still more American, for is not America built up in strength and progressiveness from this very admixture of diverse elements?

A Jew Type.

Let us look at some of these foreigners.

Persecutions, and a desire to give their children a better chance than they themselves have had, have caused the Jews to herd in the close quarters of the Chicago Ghetto. Though Chicago is fortunate in her wide territory, giving easy foothold to many thousands of her millions, yet even here there exists a crowded Ghetto. Over 60,000 persons dwell in this quarter, near to the very heart of the city; and doubtless, owing to present active persecutions in Russia, these numbers will presently be greatly augmented. In this quarter the looker-on comes upon Jews of well-known types; old, bent, thin men, with long gray beards straggling over long black silk dust-coats; old women, with great bundles on thier heads and gay shawls about their shoulders; push-cart men, old, young and middle-aged; sharp-nosed, sharp-eyed youths; dark-eyed maidens, displaying amid their poverty the Jewish love of finery; old-clothes folk galore; myriads of children. Though everywhere are visible and penetrable the filth and squalor attending overcrowding and extreme poverty, too, everywhere is noticeable good-nature, kindliness and helpfulness. And here, while one finds eager ambition for a rise to better conditions, one finds also a true democratic spirit; willingness to lend a hand, and a belief in the gospel of equality. A newcomer is a Jew, well, then, he must be given a welcome and a lift; be he Austrian or Hungarian, Pole or Russian, Bohemian or Roumanian. The Ghetto, it is needless to say, is by no means a locality where sanitary laws are rigidly enforced, but in spite of its dirt and disease one cannot but note the many evidences that the Jews of Chicago find life worth the living.

From France and Wales.

Thrifty and peaceable and beauty-loving, the French residents of Chicago make an impress unmistakable and desirable. About 30,000 they count, and it were well for the city if their numbers were largely increased. The streets where they live are clean and pleasant, the homes adorned with flowers, the inhabitants merry and courteous. The influence of the French in Chicago is being shown in an increase of interest in things artistic, and in a considerable spread of the study of the French language.

A Welsh Character.

Chicago has many Jones, and every Jones a Welshman. The Welsh are thrifty, independent, industrious, and their colony, 12,000 strong, ministers considerably to the prosperity of the city. They are great church folk, the church being with them the chief social center. As musicians, they are far-famed, both at home and in church, taking great delight in the rendering of musical composition. In appearance and speech, they seem unmistakably American, though most of them cling tenaciously to keeping up the ability to use the peculiar Welsh language. They love the old Welsh tongue and institutions, but none the less make excellent American citizens.

From Russia and Italy.

In the steel mills and iron foundries of Chicago work the Russian immigrants; come from their fields of snow and ice to our furnaces heated 70 times over. But they are men of splendid strength and great longing to give their children a taste of better things; and so they toil away at the hardest and most poorly paid work the great city has to offer. Very few of the 75,000 Russians try for anything above common manual labor, most of them being from the peasant class; but the children of these day-laborers are reaching towards those conditions coveted for them by their parents. The children learn our language quickly, and they, and the different spirit of the new land, are all working towards the uplifting of the many varying folk from the czar's broad domains.

From Sunny Italy.

Quite unlike the Russian are the Italian dwellers of Chicago, though both are poorest of the poor. Living in dirty, tumble-down, over-crowded houses, they manage to make merry, to carry about with them some of the sunshine of their native land. Most of the Italians now crowded in a downtown portion of Chicago (30,000 in a small area), in Italy were engaged in agricultural pursuits. Here they work as peddlers, at grade work on the railroads, and some rise to the height of storekeepers. There are swarms of children, who are put to work as early as possible. The dire poverty of the family requiring their small aid. The girls and women manage somehow to bedeck themselves with gay colors and cheap jewelry, and the streets where the Italians abound are picturesque as well as dirty. And one sees among these people many a beautiful girl and handsome youth, both endeavoring to learn the ways and ideals of the land of their adoption.

Hollander and Swiss.

The Chicago Hollander is quite a different proposition to the Italian. The former lives in a neat cottage surrounded by flowers and vegetables. Everything, within and without, is speckless, though "the woman" may take part in the field work. And the frau is neat and trim, from the crown of her cap to the blunt end of her wooden shoes.

From Holland.

The Hollanders are engaged in dairy and market gardening. They are thrifty, temperate, religious, and the 30,000 of them living in Chicago are welcome additions, good citizens.

The Swiss, too, are desirable immigrants. There are about 10,000 in Chicago; most of them live on the North and Northwest sides of the city, but they are not so closely grouped as are the other foreigners. Like the Hollanders, they own their own little homes. With their large families of healthy, rosy children, their thrift and industry, they are indeed residents worthy of respect. And they seem so comfortable and happy in their new environment; these sturdy mountaineers transplanted from their land of heights and valleys to the flat lands along Lake Michigan.

Greek and Bohemian.

How would Chicago get along without the Greek and his fruit stand? One sees him on every corner down town. With the Greek male the Chicagoan is familiar, but the Greek woman is little known. And for a good reason—among the 10,000 Greeks in Chicago there are 100 women. The Greek has to seek his wife among the Italians, and occasionally one leads an American girl to the altar.

A Greek Girl.

There are many Bohemians in this cosmopolitan city, something near 140,000. The Bohemians are hard-working, provident, though fond of music and dancing. The women with their rich embroideries and earrings suggest the Bohemian love of beauty, while their busy lives speak of the Bohemian habit of industry. Most of the Bohemians own their homes.

KATHERINE POPE.

THE STARS AS GUIDES.

Ingenious Device for Use on Vessels When the Heavens Are Obscured by Clouds.

The stars have always been the guide posts of the sea, but only recently has a device been invented by which they are accurately identified, says World's Work. In an overcast sky they will appear for a moment and then lose themselves behind a cloud. The mariner must by guess or by some diagram of his own work out his location from them. The new invention consists of a star map over which swings a transparent scale, and it revolves from the point located on the map as the north pole. On this scale are engraved the circles of altitude and the lines of bearing. From this map, by a slight calculation, and by revolving the transparent scale until it is opposite certain figures indicated on the map, the ship's location can be instantly taken. The name of this particular star is obtained easily by reference to the nautical almanac by a guide on the chart.

This seemingly simple device is already in use on the American line and the Red Star line of steamers, and every new test reports success. It is the result of many years' study and hard labor on the part of Dr. Geissinger, whose idea it is. Even after the working model had been made and found satisfactory a difficulty arose. It seemed impossible to duplicate by any mechanical means the transparent indicator. No engraver could be found who was willing to undertake the work of reproducing exactly the fine lines and figures on this scale, the use of which depended entirely on accuracy. The inventor immediately went at the task of planning a machine that would make the desired lines, and after infinite labor he constructed a mechanical device which engraves on the scale exactly the lines of his ingenious original model. This new invention is likely to be an added preventive of accidents and delays in ocean travel.

The Reason.

Bacon—He used to be so fat, and now just see how thin he is!

Egbert—Yes; I made him thin to carry around his fat, I believe.—Yonkers Statesman.

PENNSYLVANIA RAILROAD.

The Standard Railroad of America.

PROTECTED THROUGHOUT BY THE ELECTRIC AUTOMATIC BLOCK SIGNAL SYSTEM.

On and After Sept. 21, 1903,

Trains will leave Elizabeth as follows:

† 2 28 a m—Fast Line daily, with Pullman Vestibule Parior Cars, for Pittsburg and Cleveland, Northern and Eastern Pennsylvania.

† 4 37 p m—Western Express, daily, with Vestibule Sleeping Cars and Dining Car, for Pittsburg and Chicago, for Toledo, except Saturday.

† 8 37 p m—Pacific Express, daily, with Pullman Vestibule Sleeping Cars, for Pittsburg and Chicago, daily, for Knoxville, via Shenandoah Valley Route, for Cleveland, except Saturday.

Seaboard Air Line Express, 1 37 p m daily.

FOR BALTIMORE, WASHINGTON AND THE SOUTH—1 00, 3 36, 9 07, 10 09 a m, 1 37, 10 08 p m On Sunday at 1 00, 9 07, 10 08 a m, 1 37, and 10 07 p m

FOR NEWARK AND NEW YORK—3 02, 5 12, 5 49, 6 12, 6 26, 6 56, 7 17, 7 49, 7 46, 7 56, 8 04, 8 07, 8 16, 8 30, 8 36, 8 48, 8 56, 9 17, 9 29, 9 47, 10 17, 10 47, 10 56, 11 06, a m, 12 02, 1 04, 1 05, 2 20, 3 37, 3 46, 4 41, 4 52, 5 33, 5 50, 6 07, 6 48, 6 56, 7 05, 7 25, 7 56, 8 17, 9 10, 10 11, 10 47, 11 14, 11 56 p m. Sundays, 3 02, 5 12, 7 54, 8 30, 9 20, 9 51, 10 16, 10 37, 10 56 a m, 12 42, 1 35, 2 49, 3 44, 4 52, 5 34, 7 02, 7 09, 7 26, 7 52, 8 30, 9 09, 10 16, 11 46, 11 56 p m. For New York only, 6 25, 6 30, 8 16, 8 51, 11 47 a m, 2 48 5 26, 3 49, 4 58, 5 45, 8 54, 9 45 p m week days. 6 26, 6 30, a m, 12 33, 2 20, 5 45, 9 45, p m, Sundays.

FOR PHILADELPHIA—1 00, 6 46, 8 06, 8 35, 9 07, 9 58, 10 06, 11 40 a m, 12 40, 1 37, 3 04, 3 32, 4 27, 4 35, 7 44, 8 37, 10 05 p m. Sundays, 1 00, 8 51, 9 07, 10 06, 10 40 a m, 1 37, 5 32, 6 37, 7 44, 8 37, and 10 07 p m.

FOR ATLANTIC CITY—Through Vestibuled Express Trains, Buffet Parlor Cars, Passenger Coach, and Combined Coach, 10 32 a m. and 3 35 p m. week-days. Express 1 00 a m. and 12 40 p m, week-days. Sundays, 1 00, 6 51 and 8 32 (Through Vestibuled Train, Pullman Parlor, Dining and Smoking Cars and wide Vestibule Coaches) a m.

FOR ATLANTIC CITY—Via Delaware River Bridge Route, 1,00 and 12 40 p m. week days, 1 00 and 6 51 a m. Sundays.

FOR CAPE MAY—Express, 1 00 night, daily, 1 37 p m. week days.

FOR RAHWAY—1 00, 6 40, 6 46, 7 10, 8 06, 9 00, 9 07, 9 46, 11 14, 11 40 a m, 12 56, 1 13, 2 04, 3 11, 3 46, 4 26, 5 53, 6 03, 6 20, 6 26, 6 47, 6 56, 6 05, 6 12, 6 19, 6 37, 6 45, 6 56, 7 06, 7 20, 7 44, 8 14, 8 47, 9 53, 9 54, 11 02, 11 47 p m., and 12 33 night, week-days. Sundays, 1 00, 6 51, 8 45, 9 46, 10 26, 10 40 and 11 44 a m, 12 50, 1 50, 2 47, 3 25, 4 43, 5 19, 5 40, 5 52, 7 06, 7 37, 7 44, 8 14, 8 47, 9 13, 10 15, 11 00 and 11 46 p m.

FOR NEW BRUNSWICK—1 00, 6 46, 7 10, 8 06, 9 07, 11 40 a m, 12 40, 1 37, 3 04, 4 38, 4 35, 5 09, 5 36, 6 05, 6 37, 6 45, 6 56, 7 20, 7 44, 8 14, 8 47, 9 53, 9 54, 11 02, 11 47 p m., and 12 33 night, week-days. Sundays, 1 00, 6 51, 8 45, 9 46, 10 26, 10 40 and 11 44 a m, 12 50, 1 50, 2 47, 3 25, 4 43, 5 19, 5 40, 5 52, 7 06, 7 37, 7 44, 8 14, 8 47, 9 13, 10 15, 11 00 and 11 46 p m.

FOR WOODBRIDGE AND PERTH AMBOY—6 40, 9 46, 11 14, a m, 12 56, 2 13, 4 38, 5 47, 6 13, 7 20, 9 54 p m, and 12 33 night, week-days. Sundays, 10 26, 11 44 a m, 5 40 and 10 15 p m. For Perth Amboy only, 17 38 p m week-days.

FOR EAST MILLSTONE—7 10 a m, 12 40 and 5 38 p m week-days.

FOR TRENTON—1 00, 6 46, 7 10, 8 06, 8 36, 9 07, 9 38, 10 06, 11 40 a m, 12 40, 1 37, 2 04, 3 32, 4 27, 4 35, 7 44, 8 37, 10 08 p m. Sundays, 1 00, 6 51, 9 07, 10 06, 10 40 a m, 1 37, 5 32, 6 37, 7 44, 8 37 and 10 07 p m.

FOR LAMBERTVILLE, PHILLIPSBURG, MANUNKA CHUNK AND STROUDSBURG, VIA TRENTON—6 46, 8 36, 10 06 a m, 3 33 and 6 37 p m, 6 51 a m and 6 37 p m Sunday.

FOR FLEMINGTON—6 46 and 11 40 a m and 3 33 p m.

FOR JAMESBURG VIA MONMOUTH JUNCTION—8 06 a m, 2 04, 4 38 p m week-days.

FOR FREEHOLD VIA MONMOUTH JUNCTION—8 06 a m, 12 40, 4 38 p m week-days. Sundays, 9 07 a m.

FOR LONG BRANCH, ASBURY PARK, OCEAN GROVE, AND POINTS ON NEW YORK AND LONG BRANCH R. R., 9 36, a m, 12 56, 3 04, 5 40 and 7 33 p m week-days. Sundays, 10 25, a m and 5 40 p m. Stop at Interlaken for Asbury Park and Ocean Grove on Sundays.

FOR BROOKLYN, N. Y.—All through trains connect at Jersey City with boats of Pennsylvania Annex, affording direct transfer to and from Fulton street, avoiding double ferriage and journey across New York City.

LEAVE NEW YORK FOR ELIZABETH—From West Twenty-third Street Station, 6 05, 6 25, 7 25, 8 10, 8 25, 8 55, 10 25, 10 55, 11 55 a m, 12 10, 12 25, 12 55, 1 25, 2 25, 2 55, 3 55, 4 25, 4 55, 5 10, 5 25, 5 40, 5 55, 6 10, 6 25, 6 55, 7 25, 8 10, 8 55, 9 25, 9 55, 10 55, 11 45 and 12 10 night. Sundays—6 05, 7 55, 8 55, 9 25, 9 55, 10 55, 11 55 a m, 12 55, 1 55, 2 25, 3 55, 4 25, 4 55, 6 10, 6 40, 6 55, 7 25, 7 55, 8 25, 9 25, 9 55, 10 55 p m, and 12 10 night.

"f" Stops on notice to Agent or on signal.

For time from Desbrosses and Cortlandt streets consult local time-tables to be procured from agents.

W. W. ATTERBURY, Gen'l M'g'r. J. R. WOOD, Pass. Traffic M'g'r.
GEO. W. BOYD, General Passenger Agent.

T. M. INGRAHAM,
—SCAVENGER—
VAULTS AND CESSPOOLS CLEANED DAY OR NIGHT.
Good work at reasonable prices. Satisfaction Guaranteed.
P. O Box 635. Plainfield, N. J.

Reading System
New Jersey Central.

Stations in New York foot of Liberty, and South Ferry, Whitehall Streets.

TIMETABLE IN EFFECT SEPT. 13, 1903.

For New York—3 17, 3 27, 5 25, 6 02, 6 20, 6 27, 7 25, 7 38, 7 45, 7 55, 8 02, 8 11, 8 25, 9 25, 9 45, 9 57, 9 58, 10 28, 11 25 a m, 12 02, 12 44, 1 13, 2 02, 2 25, 3 44, 4 17, 4 57, 5 42, 5 55, 6 22, 6 52, 7 05, 8 22, 9 05, 9 40, 10 17, 11 20 p m. Sunday—3 17, 3 27, 5 05, 7 41, 8 01, 8 52, 9 52, 10 05, 11 10 a m, 12 02, 12 58, 1 45, 2 43, 3 17, 3 30, 5 41, 6 45, 8 52, 9 12, 9 22, 9 43, 10 23 p m.

For Newark—5 32, 6 20, 7 05, 8 57, 7 25, 8 11, 8 54, 7 48, 8 46, 9 50, 9 27, 11 22 a m, 1 13, 2 31, 3 46, 4 45, 6 46, 5 53, 4 17, 4 47, 6 32, 8 32, 7 05, 8 26, 9 40, p m. Sunday—7 41, 8 52, 10 05, 11 10 a m, 12 02, 1 45, 3 30, 5 41, 6 45, 8 52, 9 12, 9 22, 9 43, 10 23 p. m.

For Somerville—5 25, 7 12, 8 21, 9 26, 9 54, 11 00 a. m., 1 01, 3 05, 3 21, 3 32, 3 44, 4 32, 5 05, 5 20, 6 07, 6 04, 6 19, 6 41, 7 12, 7 32, 8 05, 8 21, 9 57, 10 22, 11 20 p. m., 12 16 night. Sunday—7 45, 8 43, 11 14 a. m., 3 05, 3 40, 5 07, 6 35, 8 30, 10 15, 11 16, 11 25 p.m.

For Flemington—7 12, 11 00 a. m., 2 11, 5 20, 6 19 p. m. Sunday—9 43 a. m., 5 27 p. m.

For Phillipsburg and Easton—5 25, 8 21, 9 54 a. m., 2 11, 5 20, 6 41 p. m. Sunday—5 45 a. m., 2 03, 6 35 p. m.

For Bethlehem, Allentown and Mauch Chunk—5 25, 9 54 a. m., 2 11, 5 20 p. m. Sundays—5 45 a. m., 2 03, 6 35 p. m.

For Wilkesbarre and Scranton—5 25, 9 54 a. m; 5 45 p m; Sundays—5 45 a m, 2 03 p m.

For Long Branch and Ocean Grove, etc—8 11, 11 25 a m, 1 18, 3 44, 4 47, 6 22, 11 28 (Mondays excepted) p m. Sunday (except Ocean Grove)—8 32, a m, 3 20 p m.

For Lakewood, Toms River and Barnegat—8 11 a m, 1 18, 3 44 p m. Sundays—8 32 a m.

For Atlantic City—5 40 a m, 2 40 p m.

For Philadelphia—5 17, 7 44, 8 35, 9 14, 9 44, 10 44, 11 14, 11 44 a m, 12 46, 1 30, 2 11*, 3 44, 5 39*, 7 24*, 8 21, 9 37* p m, 1 17 night. Sunday—3 17, 5 45, 9 55, 11 14 a m, 2 45, 4 55, 5 37*, 6 35*, 9 47 p m, 1 17 night.

For Trenton—5 17, 5 25, 7 12, 7 44, 8 32, 9 44, 10 44, 11 44 a m, 12 46, 1 01, 1 30, 3 44, 5 29*, 7 03*, 8 21, 9 37* p m, 1 17 night. Sunday—5 17, 5 45, 9 55, 11 14 a m, 1 30, 2 45, 4 55, 5 37*, 6 35*, 9 47 p m, 1 17 night.

For Reading and Harrisburg—5 17, 5 25, 8 32, 9 54, (10 44, 11 44 Reading only), a m, 2 11, (5 43 through train), 1 17 night. Sundays—5 17 a m, 2 06, 5 37, 6 35 p m, 1 17 night.

For Pottsville, Sunbury and Williamsport—5 17, 5 25, 9 54 a m, 2 11, 5 31 p m, 1 17 night. Sundays—5 17 a m, 2 06 p m, 1 17 night.

For Baltimore and Washington—9 14, 11 14 a m, 1 30, *2 11, 4 18 (Parlor cars only, Royal Limited), *5 26, 7 34* p m, 1 17 night. Sundays—1 30, 11 14 a m, 2 45, 5 37*, 6 35* p m, 1 17 night.

*Change cars at Bound Brook.

W. G. BESLER, Vice Pres. & Gen. Man'gr.
C. M. BURT, Gen. Pass. Agent.

Lehigh Valley Railroad.

Time Table in Effect May 17, 1903.

LEAVE SOUTH PLAINFIELD, N. J.

8:21 a.m. daily (except Sunday) local to Mauch Chunk.

9:26 a. m. daily for Easton, Wilkes-Barre, Rochester, Buffalo and principal intermediate stations, connects at Depew Junction for Niagara Falls and Suspension Bridge.

1:57 p. m. daily local for Easton, Mauch Chunk, Hazleton, Pottsville and Shenandoah.

4:58 p. m. daily (except Sunday) "Wilkes-Barre and Scranton Express" Solid vestibule train to Wilkes-Barre. Through Parlor Car via D. & H. R. R. to Scranton and Carbondale.

6:21 p. m. daily (except Sunday) local to Easton.

6:40 p. m. daily solid vestibule train to Buffalo, Toronto and Chicago and principal intermediate stations except Rochester

FRANK BOWLEY, City Ticket Agent, 218 West Front Street, Plainfield, N. J. Telephone 112-B.

Arrival and Departure of Mails

PLAINFIELD POSTOFFICE.
Office opens 7 a. m., closes 7 p. m.
On Saturday's close half hour later.

NEW YORK MAILS.
Arrive—7:20, 9:40, 11:30 a. m.; 2:30, 5:05, 6:30 p.m.
Close—7:00, 9:30 a. m.; 1:00, 2:15, 6:05, 7:45 p. m.

SOMERVILLE and EASTON.
Arrive—9:40 a. m.; 2:15 and 7:05 p. m.
Close—7:30 a. m.; 1:45 and 6:30 p. m.

ELIZABETH—Direct.
Close—1:00 p. m.

PENNSYLVANIA—West of Easton
Close 12:35 p. m.

NEWARK—Direct.
Arrive—9:40 a. m.; 2:30, 6:30 p. m.
Close—7:30 a. m.; 1:00, 2:15 and 6:00 p. m.

PHILADELPHIA—Direct.
Arrive—7:20, 9:40, 11:30 a. m.; 2:30 and 7:00 p. m.
Close—7:30 and 9:30 a. m.; 12:35, 4:30 and 7:45 p.m.
Through fast mail for West and South close 4:30 and 6:45 p. m.
Through fast mail for East, close 1:00 and 6:45 p. m.

WATCHUNG, WARRENVILLE & GALLIA, (Mt. Bethel.)
Arrive—1:30 p. m. Close—9:00 a. m.

SUNDAY MAILS.
Office open from 9:30 to 10:30 a. m.
Mail closes at 6:15 p. m.

J. J. BIRD, P. M.

STONE
AT
Bartle's Stone Yard
Yard: Corner Church and Second Streets.
Cut Stone, Building Stone—all kinds.
FLAGGING AND CURB STONE.
Have some 12-inch and 2 and 3-ft. walk very cheap. Leave orders for your foundation and cesspool stone with us.

Typewriters.
Rentals and Repairs
Typewriter Supplies for all machines.
JAMES A. STAFFORD,
Tel. 2322. Plainfield.

WILLIAM H. KIRCH,
Carpenter and Builder,
66 Duer St.
Estimates cheerfully given.
Jobbing promptly attended to.
TEL. NO. 2022.

JOHN WIRTH
(Successor to Henry Liefke.)
Bakery & Confectionery
202-204 West Front St.
Tel. No. 259.
All Orders Delivered at Short Notice.

H. Eggerding,
121 Park Ave., Manufacturer of the celebrated
C. O. D. CIGAR.
The best 5c cigar in the State, and made on the premises from the finest Havana. Clear Havana cigars a specialty. A large assortment of the choicest brands of domestic cigars.

AUDSLEY'S ART STORE,
Maurice A. Audsley, Manager
No. 138 East Front Street.
Fine Portraits and Enlargements.
Pictures and Artists' Materials.
Artistic Framing a Specialty.
VISITORS ALWAYS WELCOME.

SMALLEY BROS.,
147 North Avenue,
Butchers.
Everything usually found in a first-class market.
Roasting & Broiling Chickens Specialty
Jersey Pork and Sausage.
Chicken Livers & Hearts Always on Hand.
Orders called for and delivered.
Telephone 83 A

LADIES DRESSING—
Knife-Pleating or Pinking
done will please leave their orders at No. 22 Duer street and it will receive prompt attention.
MRS. PORCH.

NEED MONEY?
MONEY
We'll loan you from $10 to $300 immediately.
BORROW HERE.
There's no delay—no red tape. We take
FURNITURE,
pianos, etc., as security—let you keep the goods, too.
Positively No Publicity
of any kind. Our rates are the VERY LOWEST. You can pay us back in little installments to suit you.
If you cannot call, write, and we'll send our representative to you.
We make loans in PLAINFIELD and all suburban towns.
Mutual Loan & Investment Co.,
118 Market St., Newark.
New Wood Bldg. Rooms 24-25. 2d floor.
MONEY

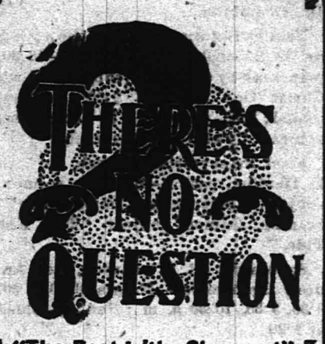

"The Best is the Cheapest"
in regard to the treatment of your
— TEETH —
Our experience as dentists, also our methods and prices are worthy of your consideration.
DRS. LEONARD,
104 E. Front St., Plainfield.

LIEFKE & LAING,
Insurance and Real Estate
No. 146 Park Ave.
Real Estate Appraised. Properties Sold and Rented. Loans Negotiated. tf

J. C. Pope & Co.,
INSURANCE AGENTS.
110 East Front St., Plainfield, N. J.

HERMAN HANSEN,
CARPENTER AND BUILDER,
21 Regent Street.
Tel. 2542.

50 YEARS' EXPERIENCE
PATENTS
TRADE MARKS
DESIGNS
COPYRIGHTS &c.
Anyone sending a sketch and description may quickly ascertain our opinion free whether an invention is probably patentable. Communications strictly confidential. Handbook on Patents sent free. Oldest agency for securing patents.
Patents taken through Munn & Co. receive special notice, without charge, in the
Scientific American.
A handsomely illustrated weekly. Largest circulation of any scientific journal. Terms, $3 a year; four months, $1. Sold by all newsdealers.
MUNN & Co. 361 Broadway, New York
Branch Office, 625 F St., Washington, D. C.

FOWLER'S,
The Manufacturing Confectioner.
Pure Home-made Candies, Chocolates and Bon-Bons Fresh Daily. Hot and Cold Drinks of All Kinds. Ice Cream and Water Ices. Orders delivered promptly.
Tel. 1005. 131 E. Front St.

S. HIRSCH,
The New York Ladies' Tailor & Furrier
432 Watchung Avenue.
I have opened the season of the Fall of 1903 with a full line of imported French Models. I invite the ladies of Plainfield to examine my models before giving their order. Tel. 2403

CHIRON OINTMENT
CURES PILES SKIN DISEASES AND RELIEVES CONSTIPATION
GUARANTEED TO CURE OR MONEY REFUNDED
At druggists or direct. Samples for the asking.
THE CHIRON COMPANY, Plainfield, N. J.

Keep Your Eye On Us
We have in stock all the latest new and rare Flowering Shrubs, Rose Bushes, Vines and Hedge Plants. Shade Trees, large and small. Fruit Trees and Bushes, Evergreens and Canada Unleached Hardwood Ashes.
Belleview Avenue Nursery Co.
Of Park Avenue, near Hillside Cemetery.
TELEPHONE CALL 2171.

DRUGGISTS.

YES!
We will send you
A Bottle or Case
OF
WATCHUNG WATER.
Tel. 756.
Powers' Somerset Pharmacy.

Keep your skin smooth and soft by using
SCHREINER'S
WITCH HAZEL SOAP.
Makes good lather with hard water.
10c a cake. 3 for 25c.
SCHREINER'S
Pharmacy,
Cor. Park Avenue and Second Street.
Telephone 671.
LOWNEY'S CANDIES.

SODA
With Fruit Syrups
Second to None.
MALLINSON'S
LIBERTY AND FOURTH STS.
Segars are one of my specialties

Fruited Ice Cream.
Pure, rich ice cream, our own make, with fruit dressing. The most delicious and satisfying combination. Try this dish at our fountain.
DUDLEY S. MILLER, Druggist.
Cor. Park Ave. and Fourth Street.
Tel. No. 203. Prompt Delivery.

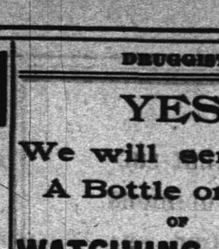
Are You a Plunger?
There is certainly a great deal of pleasure in your bath, providing you use Nagle's Violet Ammonia and Demulcent Cream of Witch Hazel Soap, which are necessary articles to make up and beautify the skin. Use Nagle's only, made of purest materials.
C. M. NAGLE'S
PRESCRIPTION PHARMACY,
West Front and Grove Streets,
Tel. 772. Plainfield.

Hodges Pharmacy.
Reliable goods in all Departments.
Agency for Belle Mead Sweets.
Tel. 210 A. Y.M.C.A. Building.

MONEY.
New Jersey Loan Co.,
740 Broad Street, Opposite Postoffice,
NEWARK, N. J.
BRANCH OFFICE:
First National Bank Building,
111-113 E. Front St., Plainfield, N. J.
Room 3. Second Floor.
Loans on Furniture, Pianos, Organs, Horses, Wagons, Etc., WITHOUT DELAY.
Allowing you to pay us back in payments to suit your convenience.
OUR BUSINESS IS CONFIDENTIAL
and as the security is left in your possession your friends need not know about it.
OUR OFFICES ARE PRIVATE
and we will be pleased to explain our rates, as we are anxious to get them before the public knowing they are the cheapest in the State.

TELEPHONE
No. 2514
WATCHUNG
SPRINGS.

Henry J. Wierenga,
Expressman and Truckman.
All kinds of Express and Trucking business promptly attended to.
Leave your orders at store of Joseph Battels Piano and Organs, No. 108 North Avenue, and the same will receive immediate attention.

J. W. VAN SICKLE,
108 North Ave., Plainfield, N. J.
Fresh & Salted Meats
Game in Season. Philadelphia Scrapple.
Orders called for and delivered promptly.
Telephone No. 631 a.

EXPERT
WATCH REPAIRING
At DOANE'S,
118 PARK AVE.

TRADE CONDITIONS.

Heavy Distribution of Merchandise. Farm Staples Lower.

NEW YORK, Sept. 26.—R. G. Dun & Co.'s weekly review of trade says:

The volume of trade continues large and the distribution of merchandise taxes shipping facilities. Announcement of a concerted effort to restrict production of pig iron indicates that supplies have begun to accumulate. The security market has been dull, with a general decline and new low records for several issues.

Railway earnings continue to show gains, for September thus far exceeding last year's by 8.7 per cent and those of 1901 by 17.2 per cent. Traffic blockades occur to some extent, although the movement of farm products is still unseasonably small.

New labor controversies have begun, but a number of serious troubles have been averted, and on the whole the number of men idle voluntarily has diminished.

Enforced idleness in the iron and steel industry is more than offset by resumption of spindles at cotton mills, and there is great activity at foot wear factories, although the margin of profit is narrow.

Lower prices for the leading agricultural staples indicate a general belief in improved crop prospects. Jobbing trade is still making good comparisons with previous years, and, while the zenith has been passed in fall dry goods, it is still a satisfactory season.

Liabilities of commercial failures for the week amounted to $6,079,668, of which $2,916,534 were in manufacturing, $2,566,704 in trading and $596,430 in other commercial lines. Failures this week numbered 232 in the United States against 207 last year and 19 in Canada compared with 32 a year ago.

HAWAII'S CODE DEFECTIVE.

Old Criminal Laws Not Changed to Conform With Our Constitution.

HONOLULU, Sept. 26.—Judge G. D. Gear of the First circuit court of the territory in a decision rendered by him in the case of a Chinese accused of selling opium illicitly holds that the territorial criminal laws are defective in that the most trivial offenses, including drunkenness, are legally classified with infamous crimes which require an indictment by a grand jury in territories under the federal constitution. Judge Robinson concurs with Judge Gear in his decision.

The decision places the police in a serious dilemma, inasmuch as they cannot enforce the most important police regulations without the aid of the grand jury. The imperfections of the criminal laws of the territory are said to be due to the failure of territorial legislatures to make the statutes of the monarchy and republic of Hawaii conform to the United States constitution. The advisability of holding an extra session for the purpose of correcting defects in the laws is being discussed.

The home rulers have held their first county convention. Robert T. Wilcox, ex-delegate to congress, was nominated for sheriff, and ex-Superintendent of Public Works Boyd was nominated for supervisor of the county. It was unanimously decided not to fuse with the Democrats on any office.

Murderer Makes Confession.

HARTFORD, Conn., Sept. 26.—Paul Missik, the alleged murderer of Charles O'Brien at the Trap Rock quarries in Newington, Sept. 22, has been captured in Wethersfield. After being brought to the police station here he confessed to the killing, saying that he and O'Brien had quarreled over 36 cents which he believed O'Brien had kept from him and that in a fit of anger the morning after this quarrel he shot O'Brien.

FINANCIAL AND COMMERCIAL.

Closing Stock Quotations.

Money on call steady at 2½ per cent. Prime mercantile paper, 6@6½ per cent. Exchanges, $181,583,854; balances, $8,777,128. Closing prices:

Amal. Copper	41½	N. Y. Central	116
Atchison	63¼	Norf. & West	58½
B. & O.	76	Penn. R. R.	130
Brooklyn R. T.	35¾	Reading	46½
Ches. & Ohio	28¾	Rock Island	24¼
Chi. & Northw.	155	St. Paul	138
D. & H.	152	Southern Pac.	40½
Erie	25½	Southern Ry.	18½
Gen. Electric	148	South. Ry. pf.	51
Illinois Cen.	128¼	Sugar	116½
Lackawanna	230	Texas Pacific	23½
Louis. & Nash.	99½	Union Pacific	70½
Manhattan	131¼	U. S. Steel	16½
Metropolitan	107½	U. S. Steel pf.	63
Mo. Pac.	88¾	West. Union	83

New York Markets.

FLOUR—Dull and easy, with prices to buyers' favor; Minnesota patents, $4.70@4.90; winter straights, $3.75@3.90; winter patents, $3.90@4.30.

WHEAT—Fairly active and firmer on covering of room shorts, influenced by adverse English weather news and big export business; December, 82 13-16@83¼c.; May, 83 3-16@83¾c.

RYE—Easy; state and Jersey, 57@58½c.; No. 2 western, 61½c., f. o. b., afloat.

CORN—Also firmer on better cables than expected, local covering and with wheat; December, 52½@52¾c.

OATS—Nominal; track, white, state, 46@46c.; track, white, western, 42@46c.

PORK—Easy; mess, $14.75@15.50; family, $18.50@19.

LARD—Easy; prime western steam, 8.60c.

BUTTER—Steadier; state dairy, 15@20c.; extra creamery, 21½c.

CHEESE—Strong; state, full cream, fancy, small; colored, 12c.; small, white, 12c.; large, colored, 11¾c.; large, white, 11¾c.

EGGS—Firm; state and Pennsylvania fancy mixed, 24@25c.; state and Pennsylvania seconds to firsts, 20@22c.; western extra, 24c.

SUGAR—Raw firm; fair refining, 3¾c.; centrifugal, 96 test, 3¾@3 5-16c.; refined firm; crushed, 5.50c.; powdered, 5c.

TURPENTINE—Quiet at 59½@60c.

MOLASSES—Firm; New Orleans, 31@42c.

RICE—Firm; domestic, 4¼@6½c.; Japan, 5¾@6c.

TALLOW—Dull; city, 4¾@4¾c.; country, 4¼@5¼c.

HAY—Easy; shipping, 60@65c.; good to choice, 85@90c.

Live Stock Market.

CATTLE—Market slow; choice, $5.30@5.50; prime, $5.10@5.25; fair, $3.75@4.25; veal calves, $7@7.50.

HOGS—Market active; prime heavies, $6.25@6.45; mediums, $6.60@6.65; heavy Yorkers, $6.25@6.45; pigs, $6@6.25.

SHEEP AND LAMBS—Market steady; best wethers, $3.85@4; culls and common, $1.50@2; choice lambs, $5.50@5.75.

An Indication of the Value

of Life Insurance is that successful men, whose opinions are worth consideration, endorse it. Policies containing the most liberal terms and guaranteeing absolute protection are issued by

The Prudential

Insurance Co. of America.

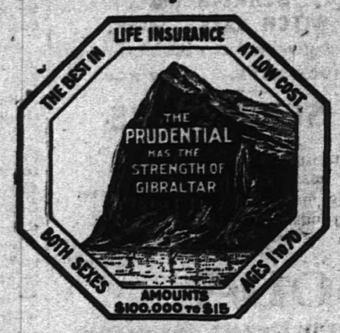

Home Office: NEWARK, N. J.

JOHN F. DRYDEN, President.
LESLIE D. WARD, Vice President.
EDGAR B. WARD, 2d Vice President.
FORREST F. DRYDEN, 3d Vice-Pres't.
EDWARD GRAY, Secretary.

C. E. BALL, Sup't, Rooms 2-3-4 Bank Building, E. Front St. and Park Ave. 1782
Box 796, Plainfield, N. J. Telephone No. 1343.

SPORTING NEWS.

INSHOOTS.

It is likely that the Alis Club will close the baseball season on Saturday, October 3, when the final game of the season with Scotch Plains at the latter place. This will be the "rubber" between these teams as each have thus far won the same number of contests.

Already there is talk in the Alis Club about next season's baseball team. It has been said that in all probability Quinby, now playing second base, will be asked to captain the team, and an effort will be made to secure college players for positions on the nine. Quinby not only knows the game, but he is probably the best all-round player seen on a Plainfield diamond this season. He has a cool head no matter how exciting the game and he never misses a chance. There is also talk of enclosing Crescent Oval next year and increasing the seating capacity.

VARIOUS SPORTS.

Although the North Plainfield High School pupils as a body will not join the new department at the Y. M. C. A. together with the Plainfield High School and Leal's School pupils, those who are eligible will join as individuals. The number of those who can join this department is limited.

Delightful Outing.

The fall is by far the prettiest time for a week's end trip, and no place is better adapted for such an outing than Atlantic City. The clear and pleasant days which prevail together with the invigorating air and the unequalled surroundings, make it the ideal place in every sense. The famed board walk is ever thronged with a good-natured joyous crowd. The piers are labyrinths of amusement attractions, and the hotels, well there are none in the country finer or more elaborate. The New Jersey Central has arranged for an excursion to Atlantic City on Saturday, September 26, the rate is $10.-35, and includes two days' board at the Hotel Rudolf, one of the largest and best of Atlantic City's hotels. These excursion tickets are good going on any of the regular trains leaving New York on Saturday, the 26th; the hours of leaving are 9:40 a. m., 1 and 3:40 p. m., and the running time to the City by the Sea is three hours, and the trains are solid vestibuled coaches and parlor cars. For information regarding this trip see posters and advertisements, or write to C. M. Burt, G. P. A., New Jersey Central, N. Y. City.

—Press want ads pay

THE BEST INVESTMENT

you can make is real estate. It's also the safest.

Here's the best investment you ever saw. This handsome and very desirably located property, lot 100 by 175 ft, can be obtained for less than cost, cash or installments.

Let us give you full detail s

ELSTON M. FRENCH,
171 North Avenue.
Tel. 24. Plainfield, N. J.

IN THE CHRISTIAN FIELD

WORK IN THE CHURCHES OF THE CITY AND BOROUGH.

Mrs. Lockwood, of East Fifth street, will have charge of the Gospel Temperance meeting at the W. C. T. U. rooms, tomorrow afternoon at 4 o'clock.

Miss Emily C. March will speak and George E. Garretson, of New York, will render hand-bell selections at the Y. M. C. A. meeting tomorrow afternoon at 4 o'clock.

There will be a Sunday-school rally service at Warren Chapel, tomorrow afternoon, and Rev. John Sheridan Zelie, pastor of the Crescent Avenue Presbyterian Church, will make an address.

The Epworth Leagues of the First, Monroe Avenue and Grace Methodist churchs attended a rally meeting in the Dunellen M. E. Church, last evening. About fifty members went from this city.

A majority of the standing committees of the Protestant Episcopal dioceses in the United States have consented to the election of the Rev. Dr. Lines, of New Haven, Conn., as Bishop of the Diocese of Newark.

All over the world the shofar was sounded last Monday. It was a trumpet call to Jews. To them it told its old, old story of the advent of Rosh Ha Shanah, the Jewish New Year, and for them it marked the first of ten days of fasting, prayer and charity, which precede the great solemn fast of Yom Kippur, or Day of Atonement, which commences at sunset next Wednesday.

This is the musical part of the praise service at the Crescent Avenue Church tomorrow evening: Prelude, grand offertoire in D, (St. Cecile), Batiste; anthem, "Thy Word is a Lantern," Purcell; duet, alto and bass, "The Lord is My Light," Buck; solo, tenor, "Prayer," Wagner; response, "Ascribe Unto the Lord," Travers; solo, soprano, "Rejoice Greatly," Handel; offertory, "By Babylon's Wave," Gounod; amen, Stainer; postlude, "Norma," Bellini. Rhys Thomas, the tenor, is the leader of the choir.

BRIGGS A WINNER.

Again Captures the Tennis Championship in Plainfield High School Tournament.

The tennis championship of the Plainfield High School was won yesterday afternoon by C. Briggs, who defeated H. F. Craig in the final round, 6-2, 2-6, 6-0, 7-5. This is the second year that Briggs has won the championship. In the semi-finals, Briggs beat Douglass and Craig beat Long, both in straight sets.

CHESS.

The meeting of the Y. M. C. A. chess players to consider plans for the coming season was indefinitely postponed last night. The Y. M. C. A. bowling team elected C. B. Coons captain.

First Shipment of Varnish.

The first consignment of spar varnish to be sent from this city to the Philippine Islands was sent yesterday by the Price, Bond, Woolston Company, of Rock avenue. The shipment consisted of two and one-half tons or 500 gallons. The shipment leaves New York on a steam vessel Thursday of next week.

Wedding in Paterson.

The wedding of Miss Anna A. Spelman, of Paterson and Daniel Davison, of Pearl street, North Plainfield, will take place today at the bride's home in Paterson. Mr. Davison is an employe of the Watchung Silk Mill.

LOCAL CHURCH SERVICES

ANNOUNCEMENTS OF INTEREST TO PLAINFIELD CHURCHGOERS.

Hours of Meetings and Subjects of Sermons Scheduled for Tomorrow.

(Notices for this column will be inserted free if they reach this office by 10 o'clock Saturday morning).

Grace church, Rev. E. Vicars Stevenson, rector; Rev. Erskine M. Rodman, rector-emeritus—7:30, Holy Communion; 10:30, morning prayer, Holy Communion and sermon; 3, Sunday-school; 5, evening prayer; 8, evening prayer in chapel, Colored Mission.

The Crescent Avenue Presbyterian church, Rev. John Sheridan Zelie, pastor—10:30 and 7:45, preaching by the pastor.

First Baptist church—9:30, Sunday-school; 10:45, sermon by Rev. Dr. J. H. Chambliss, of Orange; 2:30, Sunday-school; 7:45, preaching by Rev. Dr. Chambliss.

Trinity Reformed church, Rev. Cornelius Schenck, Ph. D., pastor—10:30, preaching by the pastor, subject, "Jesus Christ Our Hope"; 2:30, Sunday-school; 7:30, preaching by the pastor, subject, "Faith and Assurance."

First Presbyterian church, Rev. C. E. Herring, pastor—Morning, sermon, subject, "Science and Immortality"; evening, sermon, subject, "The Ebb Tide."

St. Mary's (R. C.) church, Rev. Andrew Egan, rector—Masses, 6:30, 7:30, 8:30, 9:30, 10:30 a. m.; Sunday-school at 2:30.

First M. E. church, Rev. Dr. W. C. Snodgrass, pastor — 10:30, public worship and preaching; 2:30, Sunday-school Rally service; 7, Epworth League service; 7:45, public worship and preaching by the pastor, subject, "A Country Boy's Promotion," the second of a series of "Talks to Toilers." All services held in Vincent chapel during the progress of repairs on the church.

Church of the Holy Cross, Rev. W. Montgomery Downey, rector—7:30, Holy Communion; 11, morning prayer and sermon; 4:30, even song. All services are held in the Parish House.

Monroe Avenue M. E. church, Rev. John McMurray, pastor—9:45, Sunday-school; 11, public worship, sermon, subject, "How to Enter Into the Kingdom," in the series on "Kingdom Builders"; 7:15, Epworth League, Mrs. M. M. Smith, leader; 8, sermon, subject, "Jonah and His Commission," in the series "The Gospel in the Book of Jonah."

Park Avenue Baptist church—10:30 and 7:30, preaching by Rev. Robert Scott, of Buffalo; 3:30, Rally Day; address by Rev. L. E. Livermore, special music.

St. Joseph's (R. C.) church, Rev. William H. Miller, rector—Masses at 8:30 and 10:30 a. m.; Sunday-school at 3.

St. Stephen's church, Rev. William Vincent Dawson, rector—7:30, Holy Communion; 9:45, Sunday-school; 11, morning prayer, litany and sermon; 5, even song.

Congregational church, Rev. C. L. Goodrich, pastor—10:30, sermon by Rev. W. S. Hubbell, of Central avenue; 2:45, Sunday-school; 7:30, Endeavor service.

All Souls' Unitarian church—Rev. A. C. Nickerson, pastor—10:30, preaching by Rev. E. D. S. Osgood, of Brattleboro, Vt., subject, "Blessed Necessities"; 11:50, Sunday-school.

Warren chapel, Rev. J. O. McKelvey, pastor—11:30, preaching; 2:30, Sunday-school and Rally services; Rev. J. S. Zelie will make address; 8, song and preaching service.

Grace M. E. church, Rev. Dr. Edwin L. Earp, pastor—9:45, Sunday-school; 11, preaching by the pastor, subject, "A Brother's Advice to Children"; 7, Epworth League, led by Miss E. E. Smalley; 7::45, preaching by pastor, preceded by a fifteen-minute song service, led by Nelson A. Miller. October 4, the Sunday-school will observe Rally Day, and commence its sessions in the afternoon.

Calvary Baptist church, (colored); Rev. Scott Wallace, pastor—11, preaching by pastor, subject, "Go Ye Into the Vineyard and Work"; 3, Sunday-school; 7:30, prayer meeting; 8, preaching by pastor.

Mission Church of the Heavenly Rest, Clinton avenue, Rev. Harris C. Rush, rector — 9:15, Sunday-school; 10:30, morning service; 4, evening prayer. Holy Communion, first Sunday of each month.

Marconnier chapel 2:30, Sunday-school; 7:45, preaching by A. P. Tulp.

Swedish Lutheran church—8, preaching by Rev. Conrad Peterson.

St. Peter's German Lutheran church, Rev. Theodore Doensing, pastor.

German Reformed church — Rev. John Justin, pastor — 9:30, Sunday-school; 10:30 and 7:30, services led by the pastor.

Religious Society of Friends' meeting held in their meeting-house, corner of Watchung avenue and Third street. First-day (Sunday) and Fourth-day (Wednesday) at 11 a. m. First-day school at 10 a. m.

Mt. Zion M. E. church, (colored); Rev. J. H. Height Bean, pastor—Service, 11; Sunday-school, 3; preaching, 7:45.

Mt. Olive Baptist church, (colored); Rev. E. E. Jackson, pastor—11, Morning and evening, preaching by Rev. J. B. Green, of Shreveport, La.

Fillmore Baptist church, (colored); Rev. E. J. Crudup, pastor—11, 3 and 8, rally services.

East Third Street chapel—3, Sunday-school, quarterly review, A. A. Lake; 8, O. B. Leonard will lead the meeting.

First Church of Christ—7:45, preaching.

Bethel chapel, Rev. F. D. Tildon, pastor—11, praise meeting; 3, Sunday-school; 8, preaching by the pastor.

Rescue Mission — 4, Rev. E. M. Rodman, of this city, will make an address at the meeting. Good music and singing.

Wilson Memorial chapel—3, Rally Day services, Rev. Charles E. Herring to speak. Souvenirs given to all in attendance. Special music. 8, address by F. C. Jennings.

W. C. T. U.—9:15 and 4. The latter meeting will be conducted by Mrs. Lockwood.

EVILS OF DRINK.

The Flowing Bowl Causes Downfalls Recorded in the City Court.

Harry Messimer was trying to carry a good-sized load of eau-de-vie on the corner of West Front street and Park avenue just before 6 o'clock last night when his feet suddenly passed out of his control and took a turn on their own responsibility towards the clouds. The ground came up and dealt Harry a terrible blow on his cerebellum, putting him down and out. Messimer was unconscious for a few minutes and was taken to police headquarters by Patrolman Higgins. "Dr." McCarthy, the well-known specialist on fits, attended him. This morning Messimer was repentant in the city court, promised to forego the doubtful pleasures of the bottle in the future, and was sent on his way rejoicing.

Other malefactors before the judgment seat were Harry Gardner, arrested by Patrolman Higgins, who had a rush of business on last night, and Mrs. Julia Snyder, apprehended by Patrolman Quass. Both were fighting drunk and made themselves obstreperous to their neighbors on Madison avenue. Their case was postponed to Monday morning. Patrick Purcell, escorted by the omnipresent "Hig," made his debut in the local court. City Judge Runyon suspended sentence.

Young Girl Dead.

The death of Maud, the daughter of Mr. and Mr. J. T. Scott, of South Second street, occurred this morning at 12:30. Death followed a long illness. The child was fourteen years old. The funeral will be held at 2 o'clock Monday afternoon from the parents' home.

You Will Make No Mistake if you purchase your cigars at Kirby's, 106 Park avenue. 9 8 12 eod

BROTHERHOOD ELECTS.

Men's Association of First M. E. Church Chooses Officers.

The annual meeting of the Brotherhood of the First M. E. Church was held last night in Vincent Chapel, these officers were chosen for the coming year: President, Stephen H. Tugwell; vice president, Nelson A. Miller; treasurer, Herbert Steiner; secretary, A. C. Hoagland. Aside from the election business of a routine nature was considered. Kenneth Shupp presented an encouraging report on the recent musicale.

Alterations at Hill & Shupp's.

Charles W. McCutchen has received a permit from Building Inspector Doane to make alreations in his store, 124-128 West Front street, occupied by Hill & Shupp. W. H. P. Vesey, of Park avenue, has been granted permission to erect a motor cycle stable on the rear of his grounds.

Alvah Tunison, of Somerville, has been visiting friends in Plainfield.

Mr. and Mrs. Edward O. Clark, of Newark, will spend tomorrow with Mr. Clark's parents, Mr. and Mrs. Robert Clark, Jr., of North Plainfield and with Mrs. Clark's parents, Mr. and Mrs. Jacob Blimm, of Somerset street.

=Weinberger's=

214 WEST FRONT STREET.

Suits, Overcoats FOR MEN AND BOYS Extra Low Prices

All these bargains can be had at our busy store. Just the right kind of Clothing that the family man and wage earner looks for. Good, dependable, solid made Suits for Fall.

Men's Silk Lined Black Thibet Fall Overcoats—44 inches long, worth 16.00 at.....7.65

Men's Tan, Gray and Oxford Fall Overcoats—Short or long cut with silk sleeve lining, at.4.95, 5.95 and 6.65

Men's Long Cut Cravenette Coats—Dark gray or tan, ...8.50 and 10.50

Boys' 2-Piece Norfolk and Very Stylish School Suits—Handsone mixtures and solid black and blue, for this sale.....1.95, 2.50 and 3.45

Men's Fine Imported Cassimere Worsted and Fancy Cheviot Suits—The best and neatest styles all well gotten up, at.....9.90

Men's All Wool Black Cheviots and Heavy Ribbed Serge Suits—All sizes, at.....5.90

Trouser for Men—In latest Fall patterns, worsted and cassimeres,.....1.85 and 2.75

HATS—The men's Fall styles in stiff and soft hats. Dunlap, Youman and Knox at 1.00 and 1.85

M. Weinberger, Manager. **New York Clothing Co.,** 214 W. Front St. Plainfield.

Bonn's
41 West Front St.

Next Week TUESDAY AND WEDNESDAY, OPENING DISPLAY OF AUTUMN MILLINERY.

DEFECTIVE EYES

cause more headache than all other bodily ailments. The remedy is properly fitting glasses. Our advice is FREE.

STILES & CO.

Philadelphia EYE SPECIALISTS

107 E. Front St.

Every Thursday.

Hours:—11:15 a. m. to 1 p. m. and 1:45 p. m. to 4:30 p. m.

SCALLOPS

Fried to a rich golden brown and served with slices of bacon and lemon make a dish you surely will relish.

Try some of our Scallops and you'll find them the finest, largest and freshest ones in the market.

ROGERS' SEAFOOD MARKET,
Fred Ivamy Prop'r.
232 W. Second St.

Inter-State Fair

TRENTON, N. J.

September 28, 29, 30, October 1, 2.

GET THE HABIT

Here great expectations are more than realized. 200 of the speediest horses form a splendid speed program of twenty-one races during the week.

Tri-State Double Team Race
SIX ENTRIES.

Thursday, Oct. 1st,

$60,000 in Exhibitors' Premiums

AN UNEXCELLED HORSE SHOW.

Greatest VAUDEVILLE Entertainment
EVER PUT ON AN OPEN-AIR STAGE.

A DAILY PROGRAM
—OF—
Fifteen Big Startling Acts.

Reduced Rates and Special Excursions on All Railroads.

Tuesday is Children's Day. School Children Free.

GET THE HABIT

Tuesday is Children's Day. School Children Free.

GET THE HABIT

Don't Hide Your Light

under a bushel. Let your light so shine that every one will know

THE BUSINESS YOU'RE IN

We make a specialty of Incandescent Signs, Store and Window Displays. Let us figure with you on Wiring. We can save you money.

WILLIAM H. POPE,
—Electrical Contractor—
116 North Avenue. Phone 2441.

Branch Office—217 Babcock Bldg., Plainfield, N. J

T. H. LEARY & CO.,
BANKERS AND BROKERS.
Members New York Consolidated Stock Exchange
41 and 43 WALL STREET, NEW YORK.

STOCKS, BONDS, GRAIN, COTTON

Orders executed for investment or marginal accounts.

Branch Offices:
Saratoga Springs, Albany, Rondout, White Plains, Poughkeepsie, Nyack, Yonkers, Kingston, Newburgh.
Telephone 5990 Broad.
Direct Private Wires to All Branches.
MARKET LETTER ON APPLICATION.

TITUS H. LAURY,
Mason and Builder,
Office, 323 E. Front St.
Tile Setting, Mantel and Front Work

DRESSED CHICKENS.

There is nothing quite as good for dinner as Chicken, is there? It is something of which we never tire. A tender, juicy fowl, nicely browned and a hungry man—well, they instantly become one. We pride ourselves on our Dressed Chickens. We would like to have your meat trade also, and we think a nice plump fowl would be a good introduction. Seafood very fine and prices right. Saturday Special Sale.

FRED ENDRESS,
131-133 West Front Street.
Branch 208 Muhlenberg place

Advertised Mail Matter.

Plainfield, N. J., September 21, 1903.
E. H. BIRD, P. M.

Alexander, Mr O T	Lanier, Mrs Lottie
Allison, Mrs	Mills Jr, A C
Armania, Miss Tessie M	Morris, Mrs Edward
B. B.	Miller, Miss Carrie
Brodon, Mr D L	Moore, Mr Chas
Biers; Alfred James	Nichols, Mr Hugh
Baker, Mrs Kate	Noonan, Mr Oscar C
Barbour, Mr John	Plank, Mrs George
Croffen, Miss Annie	Pemvill, Mrs N
Colley, Mrs F	Page, Mr Walter E
Donoghue, Miss Helen	Russell, Miss Ruth
Desmond, Mrs Sadie F	Reburn, Mr Harry
Edgerton, Mrs Kate	Ramsey, Mrs Helen S
Fowler, Mrs Redgrove	Speller, Mrs W A
Furgerson, Mr John	Smith, L A
Fester, Mrs E	Schickling, Adam
Goss, Toney	Sitphen, Mrs Nellie
Hyde, Miss S	Smith, Mr A C
Heinz, Mr Geo	Sullivan, Mr John H
Holland, Miss Eva	Smalley, Mr J G
Herlihy, Mrs	Seaman, Joshua
Hydorn, Mr	Taylor, Mrs H L
Hays, Miss Margaret S	Vale, Mr Arthur
Jarvis, Mrs S A	Wolter, Mr John
Johnson, Joseph	Woods, Mrs
Koch, Mr K W	Weissfog, Miss Minnie
Karp, Morris	

Please Say Advertised

OYSTERS - FISH - OYSTERS

Lovers of oysters come and see my celebrated Glenwood Oyster on sale now

25c per quart

and they are fine as silk. All kinds of fresh fish at popular price.

JERRY FOSS,
Model Seafood Market.
230 Park Ave. Tel. 632.

CYCLISTS' CALENDAR.
Sun Rises 5:53 a. m.
Sun Sets 5:48 p. m.
Lanterns must be lighted at 6:48 p. m.

THE DAILY PRESS.

THE WEATHER.
Fair, continued cool, tonight; Tuesday, partly cloudy.
Temp. 56.

ESTABLISHED MAY 10, 1887 — PLAINFIELD, N. J. MONDAY, SEPTEMBER 28, 1903. — TWO CENTS A COPY—$5 A YEAR.

GOLF ENTHUSIASTS DO A GOOD DAY'S WORK

Townsend Added to His Lead in the Contest for the President's Cup at Park Club.

GOODWIN'S GOOD SCORE

LED IN WEEKLY COMPETITION FOR COMMITTEE CUP AT HILLSIDE.

His Failure to Post Score Gave Erickson the Win in the Men's Handicap — Tuttle Won the Finals at Westfield.

By winning first honors for the President's cup at the Park Golf Club on Saturday, Samuel Townsend increased his standing by three points for the cup and now leads with a total of eleven. Rev. J. O. McKelvey finished second and has a total of seven points. Herbert S. Rogers took third and added one point to his standing. The honors for the Park Golf Club cup, scratch event, were won by Samuel Townsend, whose record gives him a total of eight points. Rev. J. O. McKelvey and Herbert S. Rogers divided the remaining points, each making a gross score of 101.

The scores for the two cups:

Samuel Townsend, 98, 17—81; Rev. J. O. McKelvey, 101, 17—84; Herbert S. Rogers, 101, 16—85; Rev. Dr. H. K. Carroll, 107, 18—89; George T. Rogers, 112, 22—90; Frank Rogers, 112, 21—91; Nelson A. Miller, 116, 19—97.

This is the standing by points for the President's cup at the Park Golf Club:

Samuel Townsend	11
T. U. Dudley, Jr.	8
Jos. O. McKelvey	7
Charles A. Reed	7
Dr. H. K. Carroll	6½
J. H. Howell	6
Leon R. Thurlow	6
George T. Rogers	6
T. W. Morris, Jr.	5½
Ray B. Carroll	5½
Dr. A. W. Anderson	4½
Charles E. Morse	4½
Morgan T. Townsend	4
S. St. J. McCutchen	4
Herbert S. Rogers	4
H. C. Wells	3½
Ralph W. Hallock	3
Rev. C. L. Goodrich	3
Nelson A. Miller	3
Frank Rogers	2½
G. W. Faber	2½
Arthur Peck	1½
C. L. Nichols	1½
W. de la R. Anderson	1½
C. O. Faber	½

This is the standing by points for the Park Golf Club cup:

	Points.
Morgan T. Townsend	21
T. U. Morris, Jr.	15½
G. W. Faber	9
Samuel Townsend	8
Wm. deL. R. Anderson	5½
Herbert S. Rogers	5½
Louis Chase	4½
Wm. A. Townsend	4½
S. St. J. McCutchen	4½
Ray B. Carroll	4½
Jos. O. McKelvey	3
Arthur Peck	2
J. H. Howell	2
C. O. Faber	2
Chas. A. Reed	2
Chas. B. Morse	1½

The weekly play for the Golf Committee cup and the regular play for the Men's Handicap cup were the events at the Hillside Tennis and Golf Club, on Saturday afternoon. The one set of scores counted for both cups, but E. P. Goodwin, who made the lowest score for the day, a 78 net, failed to post his name for the Men's Handicap cup competition and failed to score a win for that trophy. He won first honors, however, for the other cup. Julius E. Erickson scored the win for the Handicap cup and on Election Day will meet C. B Morgan in a play off.

Second and third honors for the Golf Committee cup were won by Julius E. Erickson and H. D. Hibbard. Walter Peterson, with a net score of 79, failed to improve his standing for the cup, although he holds a leading position.

These are the scores for the two cups:

E. P. Goodwin, 91, 18—73; Julius E. Erickson, 90, 14—76; E. D. Hibbard, 84, 7—77; Walter Peterson, 84, 5—79; W. L. Glenney, 81, 1—80; H. D Lounsbury, 86, 6—80; H. C. Munger, 96, 15—81; F. A. Clark, 92, 10—82; R. W. Beebe, 101, 18—83; E. B. Shoemaker, 104, 20—84; E. E. Rinehart, 103, 18—85; D. H. Rowland, 102, 12—90.

This is the standing by points for the Golf Committee cup at the Hillside Tennis and Golf Club:

Olaf Sangstad	15
Walter Peterson	15
H. Reeve Stockton	14
Frank O. Reinhart	9
H. D. Hibbard	8 1-3
Augustus R. Fisk	7
Julius Erickson	7

(CONTINUED ON PAGE 4.)

ROAD BUILDING SCHEME.

Municipal Authorities Decide That Tar Will be Used Where Streets Are Washed by Storm.

It is thought by the city officials that the process of sprinkling streets with tar would not be satisfactory on any streets where there was much travel, as the tar does not go much below the fine top dressing, and would soon wear off with the latter.

The work to be done in Plainfield will consist of about twenty-five feet square only, where the street has been badly washed during heavy rains, and will differ from the Westfield experiment in that the tar will be incorporated with the one and a half inch stone for a depth of several inches.

POLICE COURT RECORDS

DISPOSITION OF INTOXICATION AND DISORDERLY CONDUCT CASES

Sentences Passed and Suspended Upon Several Culprits by His Honor, Judge Runyon.

Mrs. Julia Snyder, familiar to the local police court, was given thirty days for drunkenness and disorderly conduct by City Judge Runyon this morning. Sentence was suspended upon David Gardner, charged with the same offense. The case of Howard Bird, accused of reckless driving and smashing a borrowed carriage while intoxicated, was continued to Saturday, October 3. Frank Monckton, for being drunk and disorderly yesterday afternoon, was committed to the County jail for twenty days in default of a $5 fine. Judge Runyon reserved decision in the case of Mrs. Lucy Maden, colored, accused of being disorderly by drunkenness and fighting with Mrs. Catherine Higgins. Mrs. Higgins, who made the complaint, was represented by former City Judge W. A. Coddington, and William G. DeMeza, Esq., appeared for the defendant. The case of John Kerwin, charged with being disorderly on a trolley car, continued from August 28, was again adjourned to be brought up again Monday, October 5. William Newcorn, Esq., is Kerwins' attorney.

Y. M. C. A. PLANS.

Leaders Discuss Past and Future at Meeting Saturday—Musical Entertainment.

The year's work for the Young Men's Christian Association began Saturday night with a reception at the association parlors. The attendance was large. An address by the president of the association, Stephen Cahoone, was of especial interest. Mr. Cahoone told of the work of last season and of the intention to strive this year for an even better record.

Physical Director C. E. A. Heywood gave an outline of the work in the physical department and Kenneth Robbie described the boy's department. Secretary J. Harry Manning discussed the aims of the association and the efforts to bring in new members.

The musical feature of the evening was especially enjoyable, George E. Garretson entertaining with selections on the hand bells, sleigh bells and mandolin.

BURIAL OF MRS. THORN.

Funeral Services at the Home of Her Daughter—Rev. Dr. Yerkes Officiating.

Funeral services of the late Mrs. Edward Thorn were held Saturday afternoon at 2:30 from the home of her daughter, Mrs. Robert Carson on Belmont avenue. Rev. Dr. D. J. Yerkes, pastor-emeritus of the First Baptist Church, officiated. There was a large attendance at the service and a number of beautiful floral tributes. The interment was in the North Plainfield Cemetery, and the bearers were G. H. Batchelor, Theodore Runyon, T. S. Armstrong, Frank Jones, H. E. Needham and U. B. Crane.

Peter N. Eckhart Dead.

Peter N. Eckhardt, of Watchung, well-known in this city, died Saturday afternoon in Washington Valley. He is survived by a wife and a child. He was forty-six years old and came from Germany several years ago. The funeral services will be held tomorrow afternoon at 2:30 from the residence of his brother-in-law, Augustus Mobus, at 35 Regent street.

Henry B. Drake's Engagement.

The engagement of Miss Edna P. Williams, of Philadelphia, to Henry B. Drake, of Duer street, is announced. Mr. Drake is a graduate of the Plainfield High School and the Philadelphia Textile School. He is connected with the American Woolen Company, of New York.

—Advertise in The Daily Press.

PLAINFIELD'S NEW BASEBALL CHAMPIONS

St. Mary's Won the Title Saturday by Taking a Hard-Fought Game From Alis.

THE SCORE WAS 4 TO 3

DECISIONS OF UMPIRE BROUGHT KICKS FROM ALIS' CROWD.

Teams Aided by Out-of-Town Players—Scotch Plains Played Poorly and Lost to Garwood — Westfield and Rahway Didn't Score.

Plainfield's two crack nines bravely battled for supremacy in the deciding contest on Crescent Oval Saturday afternoon, and when it was all over the score board showed a victory for St. Mary's over the Alis by a score of 4 to 3, and the cohorts of the former team shouted themselves hoarse with joy because they had won the championship of Plainfield.

Much comment was caused by a decision of the umpire in the last half of the sixth inning with Alis at bat. Snow, the big fielder who hails from Michigan, met Linderman's delivery for a clean hit. Richardson bunted a slow ball toward first. It rolled outside of the foul line as it approached the base. "Foul" bawled the umpire. Snow, who was scattering for second, halted. So did Richardon and both men started to retrace their steps. Then the ball began to roll toward the line again and jumped over the bag. The umpire said "fair" and there was no trouble in putting out both Alis players. Umpire Bligh came in for the blame from both sides. He insisted that as the ball had rolled fair the men were out. When Hopper, known to fame as the twirler for the Equitables, placed the ball in the outfield, out of everybody's reach, the Alis supporters groaned at the thought of what might have been.

The familiar figure of "Tuck" Turner, famous in the days of the old Crescents, loomed up as St. Mary's first batsman. He gave Brown at short something to do and Brown threw too high. A sacrifice by Jones sent "Tuck" to second. Alis steadied and Zimmerman's and Tierney's grounders were gobbled up in no time.

Quimby, for Alis, hit the first ball pitched and nobody was there. He advanced to second on McCormick's sacrifice bunt. Snow disappointed the rooters by missing three good balls. Richardson placed a lively one in front of St. Mary's shortstop, who wasn't quite equal to the occasion. Quimby, who had stolen third, went home. Hopper closed the inning with an easy grounder.

Quimby missed Kernan's drive in the second inning and the St. Mary boy reached second with the aid of Driscoll's sacrifice. He tried to get third on Lemar's effort but was caught before he reached it. Coheland made the third out on strikes.

Ambruster was given his base but Stahling and Brown fell victims to the man from Hoboken and McLaughlin was taken care of by Coheland.

Linderman started a vicious one that nobody wanted and "Tuck" Turner joined the procession when McLaughlin fumbled. McCormick nipped a short fly from Jones and by a throw caught Turner at first. Zimmerman made the longest hit of the game into the weeds giving Linderman a chance to score St. Mary's run. Zimmerman was too ambitious, however, and was caught at third. Alis' half of the inning was quickly ended, Quimby and McCormick striking out while Snow sent a fly to deep centre.

After Tierney opened the fourth inning for St. Mary's with a fly to right, Kernan and Driscoll were each presented with first base. Armbruster nailed Kernan at second in beautiful fashion, while Coheland ended the inning with an easy ball to McLaughlin. An easy catch, three strikes and a well fielder grounder smothered Alis' chances in the same inning.

In the fifth Richardson handled Lemar's grounder and Linderman and "Tuck" Turner were retired on strikes. After Stahling's high foul fly had been nabbed and Brown struck out, McLaughlin warmed things up on the Alis side by a clean hit through the infield. Quimby was given his base and McCormick lost his chances of distinguishing himself by missing three of Linderman's puzzles.

Jones' grounder in the sixth went through Richardson at first and the St. Mary runner went down to second on Zimmerman's sacrifice. He scored on a wild throw intended to nip his career at third. Tierney made three wild attempts to hit the ball and was retired. Kernan was given his base again and then Stahling dropped Driscoll's easy fly in right. With men on second and third, Coheland disappointed the St. Mary cohorts by putting a ball in Quimby's hands. It was in Alis' half of this inning that the umpire's decision defeated Alis' chance of scoring.

The Alis contingent came dangerously near going up in the air in the seventh. Lemar made a two-bagger to score on a passed ball. Linderman struck out. Turner lifted the leather over second for a base. He started to steal second. Although the batter tipped the ball, Armbruster had it down to second in time. There was nobody waiting to receive it and while it rolled out to centre field "Tuck" trotted to third. He completed the circuit almost immediately on Zimmerman's hit. The latter tried Turner's trick at second but Alis' infielder stopped it.

Stahling sent a fly that looked as if it was never coming down but when it did Coheland at left was under it. Brown was given his case to be caught at second on McLaughlin's infield ball. In throwing to catch the Alis pitcher, Kernan put it over Driscoll's head and "Warry" went to second. Quimby caught a curve on his arm and trotted to first. Then McCormick, who has been playing with Holyoke in the New England League, gave Driscoll a brisk one that the man from Hoboken didn't keep hold of. McLaughlin lost no time in scoring. Tierney threw the sphere to third but his aim was poor and Quimby crossed the plate as well. Snow stopped any further scoring with a grounder that was cared for at first.

In the eighth, Kernan went to first on four balls and achieved second on a sacrifice but Tierney, Driscoll and Coheland all were disposed of at first. Armbruster received the gift of first but Richardson supplied the infield with exercise, Hopper didn't touch the ball and Stahling sent the ball heavenward to drop into the hands of the waiting centre fielder.

Lemar's long drive in the ninth was captured. Brown fielded Linderman's effort and Turner, after getting first on a fumble, by McCormick, found that Armbruster and Brown were too strong a combination to make base-stealing effective. A strike out for Brown opened for Alis. McLaughlin hit safely but it didn' count for anything as Quimby's foul fly was gobbled up and McCormick's best was gathered in by the St. Mary infield.

On the lines Tierney proved a source of unending joy. Alis had Brown, of last year's Cornell team, McCormick, Hopper and Stahling, while St. Mary's strength was drawn largely from Hoboken's team. Both pitchers were in fine form and kept the ball in excellent control.

When it was all over, the crowd broke loose and cheered itself hoarse over the champions of Plainfield. Later in the evening, a huge banner bearing the word "Champions" headed a procession of jubilant follows of St. Mary's with the Independent Fife and Drum Corps to furnish the music.

ST. MARY'S.	r	h	po	a	e
Turner, cf	1	2	3	0	0
Jones, ss	1	0	0	1	2
Zim'an, 3b	0	2	1	0	0
Tierney, rf	0	0	0	0	1
Kernan, 2b	0	1	1	3	0
Driscoll, 1b	0	0	6	0	0
Cohalen lf	0	0	2	0	0
Lemar, c	1	1	14	0	0
Linder'n, p	1	1	0	0	1
	4	6	27	2	7

ALIS.	r	h	po	a	e
Quinby, 2b	2	2	2	2	1
McC'k, 3b	0	1	3	3	1
Snow, lf	0	0	0	0	0
Rich'on, 1b	0	0	13	0	2
Hopper, cf	0	1	1	1	1
Arm'b'r, c	0	0	6	3	1
Stall'g, rf	0	0	1	0	1
Brown, ss	0	0	1	3	1
MacL'n, p	1	2	0	4	0
	3	6	27	16	8

*Sporing.

Score by innings.

St. Mary's . . . . . 0 0 1 0 0 1 2 0 0—4
Alis . . . . . 1 0 0 0 0 0 2 0 0—3

The summary:

Two-base hits—Zimmerman. Base on balls—Linderman, 4; MacLaughlin, 4. Struck out—Linderman, 11; MacLaughlin, 5. Hit by pitched ball—Quinby. Double plays—McCormick to Richardson. Time of game—1:45. Umpire—Bligh. Scorer—H. C. Brose. *Batted for Brown in ninth inning.

WESTFIELD, 0; RAHWAY, 0.

Westfield and Rahway played nine innings of snappy, errorless baseball, on the Westfield grounds Saturday, the result being a shut-out for both nines. The game was called in the ninth on account of darkness. Rahway had a trifle the better of the game, filling the bases twice. Not one Westfield man passed second bag. "Red" Waller was in fine form allowing but four hits. Pardee did the twirling for Rahway, and his delivery was a "Chinese puzzle."

The line-up: Westfield—Barry, 1b; Pastor, cf; Boffel-Smithson, 2b; Rotchford, 3b; Carey, rf; Beck-Mallen, lf; Jones, ss; Burke, c; Waller, p. Rahway—Boehler, cf; Armstrong, 2b; Neebie, lf; Owens, rf; L. Potter, ss; Friedberg, 1b; Bird, 3b; R. Potter, c; Pardee, p. Umpires — Cullum and Johnson.

AEOLIANS, 7; SCOTCH PLAINS, 2.

The Scotch Plains team went down to defeat, Saturday afternoon, before the Aeolians, of Garwood, by a score of 7 to 2. The game itself was one of the poorest Scotch Plains, at least,

(CONTINUED ON PAGE 5.)

NEW ROADS TO BE OPENED IN THE BOROUGH

Western Part of North Plainfield to be Converted Into Streets and Building Lots.

A REAL ESTATE BOOM

CHAPLE, WILLOW AND MYRTLE AVENUES TO BE EXTENDED.

West End Avenue Included in Proposed Improvement—New Boulevard May be Opened Up to Dunellen—Contracts Closed.

An important improvement is being planned for the western end of North Plainfield and property which now lies idle, will, according to the scheme, be converted into public streets, the land fronting thereon to be made into building lots. The work is being planned by Charles McCutchen, W. J. Buttfield and the trustees of the Percy Brown estate. Contracts are about to be closed with William Emmons to begin work on the property which extends from West End avenue to the county line at Dunellen avenue, from there to Greenbrook road and from Greenbrook road back to West Front street.

West End avenue, after it passes Myrtle avenue, is a country road, and this will be transformed into a modern macadamized street with sidewalks. Chaple, Willow and Myrtle avenues will be opened up to Clinton avenue and all the property adjoining will be made into building lots.

Much has been said lately about a scarcity of small houses in the city and borough and it is said that the real object in opening up this territory is to make room for real estate investors of this class.

As soon as this city acts in the matter of opening up Dunellen avenue to the bridge across Green brook, the borough will take steps to have the avenue connect with Myrtle avenue, thus making a continuous driveway from Watchung avenue and Craig place to Dunellen, away from the trolley tracks. This promises to be the principal boulevard between this city and Bound Brook, connecting with the Bound Brook telford paved roadway at Dunellen.

IN 17 CARRIAGES.

Staten Island Politicans Visited This City Yesterday With Their Wives.

A party of Staten Island politicans and their wives drove to this city yesterday in seventeen carriages which arrived here at noon. The journey was made by way of Metuchen and Perth Amboy. The visitors dined at the Hotel Kensington.

In the party were Captain and Mrs. James LaForge, Mr. and Mrs. Stephen Selover, Mr. and Mrs. Henry Helt, Mr. and Mrs. C. R. Huney, Mr. and Mrs. F. W. Skidmore, Mr. and Mrs. W. E. Sprague, Mr. and Mrs. George Doty, Mr. and Mrs. Edward Broom, Mr. and Mrs. E. T. Tellinghast and Miss Pearson, Mr. and Mrs. John Swade, Mr. and Mrs. David Winant, Mr. and Mrs. Edward Ellis, Mr. and Mrs. A. S. Manee, Mr. and Mrs. George W. Slade, Mr. and Mrs. William Gibley, Mr. and Mrs. Stephen Gibley and Mr. and Mrs. Auram Andrevette. Most of the visitors were from Pleasant Plains, Tottenville and other towns along the northern shore of the island. They left here for Rahway and thence to Perth Amboy and home.

BAD DRINKING WATER.

North Plainfield Board of Health Sounds a Warning.

People residing in the neighborhood of Chatham, Pearl and Harmony streets have been warned by the Board of Health of North Plainfield against drinking the water from the wells in that district. Tests were made this morning by Inspector William N. Pangborn and these will be subjected to chemical analysis to ascertain what is the trouble with the water.

Women Quarrel.

Mrs. Jennie Smith, colored, made a complaint to Justice Mosher that Mrs. Stella Anderson, colored, was in the habit of annoying her by putting her household goods on her (Mrs. Smith's) side of the porch of the double house in which they live in the West End. The Justice thought both parties were to blame and dismissed the case.

Settled for Damage.

Howard Bird, of Dunellen, this morning settled for damage caused by his reckless driving to a carriage owned by Elmer Shuttle, of this city.

CHAMPIONS CELEBRATE.

St. Mary's Baseball Supporters Parade the Streets Carrying the Pennant.

A delegation of 500 rooters for the St. Mary's baseball team, bearing a red pennant presented by Harry Dreier and inscribed with the word "Champions" paraded through Park avenue and Front street and into the Fourth ward Saturday night and was cheered on all sides for the winner of the championship of Plainfield. "Doc" Doyle distinguished by a high hat, headed the triumphal procession. The victors partook of a repast in the T. A. B. Hall, and then returned to the business streets for the purpose of serenading some of the more ardent of the Alis supporters.

INDICTED LIQUOR DEALERS

BOROUGHITES CHARGED WITH VIOLATING EXCISE LAWS.

All Pleaded Not Guilty to the Charge and Date Was Set for Their Trial.

Among the indictments returned this morning by the Somerset Grand Jury at Somerville were a batch against Mrs. Eugene Hoerster, Adolph Bohren and Henry Haurand, wholesale liquor dealers in North Plainfield. They were charged with having sold liquor in quantities less than a quart. Evidence was presented to the Grand Jury by private detectives who have been making a tour of the county.

Mrs. Hoerster is represented by Alvah A. Clark, Esq., Adolph Bohren by W. S. Angleman, Esq., and Henry Haurand by Francis J. Blatz, Esq. The trials were set down for Thursday, October 8. All the defendants pleaded "not guilty."

The case of Harry Hayes, charged with breaking jail, was called and the accused pleaded "not guilty." No date for his trial was set.

SURPRISED FLOCK.

Rev. O. G. Norseen, Former Pastor, Entered the Swedish Pilgrim Church While in Session.

While the services at the Swedish Pilgrim Church at the corner of West Sixth and New streets last evening were in progress, the congregation was agreeably surprised to have their former pastor, Rev. O. G. Norseen, now of Worcester, Mass., enter the edifice. He was prevailed upon to preach to the people and he took his text from Luke, 19-26. He spoke of the call to each person, which is received from God, to lead the Christian life and on whether he answers in the negative or affirmative depends his future character.

Lightning Strikes House.

The house of Louis Bursum, of Woodland avenue, was struck by lightning during yesterday's storm. The bolt broke the telephone connections in the house, knocked down a portion of the wall and set fire to the wall paper. Members of the family put out the blaze.

Injured Man Improving.

Augustus Sutterlein, of Park place, who was thrown from a Netherwood trolley car at the Watchung avenue terminus two weeks ago and has since been confined to his home with injuries to the arm and body, was able to be about this morning.

Funeral of Young Girl.

Funeral services over the remains of Maud, the fourteen-year-old daughter of Mr. and Mrs. J. T. Scott, who died Saturday morning, were conducted this afternoon by Rev. E. E. Jackson. Interment was in Hillside Cemetery.

Engagement Announced.

The engagement of Miss Clare Grace M. Blume, daughter of the late A. G. Blume, of West Front street, and R. G. Auerback, Jr., of New York, is announced.

German Reformed's Fair.

The fair, which has been conducted at the German Reformed Church in North Plainfield for almost a week, will come to a close this evening.

Sentence Suspended.

Sentence was suspended Saturday evening on Frank Munken, of the borough, who was arraigned on a charge of drunkenness.

—Press want ads pay.

—The Retail Clerks' Mutual Aid Association will meet tonight for an entertainment and supper.

—Never mind what your dealer says about his butter being "just as good." It is impossible for any butter to be anywhere near as good as Neuman Brothers' Rockdale butter. It is made right and sold right. Be ye not satisfied with poor butter?

SEVERAL CHURCHES OBSERVE RALLY DAY

Rev. J. S. Zelie and George A. Strong Address the Crescent Ave. Sunday-School.

LARGE ENROLLMENTS

REV. L. E. LIVERMORE SPEAKS AT PARK AVENUE CHURCH EXERCISES.

Attractive Programme at First M. E. Church — Warren Chapel's Exercises—The Special Music Marked Various Services.

"Rally Day" was observed in many of the local churches yesterday afternoon. The observance marked the reopening of the Sunday-school work for the year and in some cases a change in the hour of meeting from morning to afternoon. The attendance was large at all the schools.

The work at the Crescent Avenue Presbyterian Church was resumed with much enthusiasm. The total enrollment was 280, which was large, especially considering the weather conditions. Rev. J. S. Zelie made an address to the pupils of both grades. The children of the primary department, under the superintendency of William D. Murray, rendered special children's hymns in honor of the day. George A. Strong, superintendent of the senior classes, welcomed the pupils. The singing was led by Charles L. Lewis.

Rev. Mr. Zelie made a short address to the pupils of the Warren Chapel Sunday-school at their rally day exercises. An address of welcome was made by Superintendent F. H. Andrews and the pastor, Rev. J. O. McKelvey, also spoke.

The exercises at the Park Avenue Baptist Church were attended by fully 200 children. Special music was rendered by the children in the primary department and roll call was conducted by the superintendent, George E. Hall.

A feature of the afternoon was the cornet solos by DeWitt France and solos by Miss Elsie Giles. Quartette and double quartette singing were rendered by Miss Elsie Giles, Miss Florence Hawkins, Wheaton S. Lowry, Charles Drayton, Miss Cora Brokaw, Miss Adelia Runyon, Mrs. Charles Steiner, Nelson Runyon, Theodore I. Runyon, David M. Runyon, Harry Cumming, accompanied by Miss Elmira Runyon. Rev. E. E. Livermore, of Dunellen, made a short address on the subject of "Rally Day." Four pupils were promoted from the primary department to the main school.

Rally day services were held yesterday afternoon in Vincent Chapel under the auspices of the Sunday-school. There was special music and Scripture reading conducted by Walter McGee, superintendent of the Monroe Avenue Church Sunday-shool, class promotion and the class roll. An attractive part of the service was the pinning of small gold and silver pieces of paper on a map of the world. When completed there appeared large gold and silver stars. A chart was exhibited, showing the attendance for every Sunday during the year and this proved interesting. The attendance yesterday was 300. Rev. Dr. J. R. Bryan, formerly pastor of the First M. E. Church, took part in the services by offering prayer.

THE COUNTRY BOY.

His Characteristics Discussed by Dr. Snodgrass in Sermon at First M. E. Church.

The second of a series of talks to toilers was preached last evening at the First M. E. Church by Rev. W. O. Snodgrass.

The minister said that it was generally believed that the country boy is the one who makes his mark in the world, but this is not always so. He cited such men as President Roosevelt, J. Pierpont Morgan and Howard Crosby, the great preacher, as types of prominent and successful men who have reached the topmost round of the ladder of success. He said that the country boy usually has four necessary qualifications: He is not afraid of work; he depends upon his own resources instead of looking for influence; he has overcome one environment and has had courage enough to face another; and he does not depend on the city's institutions but on his individuality. The pastor said that at no time has there been such a demand for men with character as now.

It Is a Boy.

A boy is the latest addition to the home of Mr. and Mrs. Athur McVey, of East Front street.

WHAT PEOPLE ARE DOING

SOME BRIEF PARAGRAPHS OF A PERSONAL NATURE.

Many Folk of Greater Plainfield Are Entertaining or Being Entertained.

H. Diehl, of Stroudsburg, Pa., is visiting relatives here.

Miss Margaret C. Nash, of Prospect avenue, is visiting Elizabeth friends.

Mrs. A. D. Lewis, of West Fifth street, is visiting relatives in Morristown.

Dr. Febrans, the veterinarian, of Netherwood, is confined to his home by illness.

Miss Grace Berg, of Prospect avenue, is visiting Miss Aletta Layton, of Pluckamin.

P. Ludwig Janke will resume his musical work in the Babcock building next Saturday.

L. V. Wilson, of Watchung avenue, has returned from a two weeks' stay at Asbury Park.

Mrs. Emma Cramer, of Newark, is visiting her sister, Mrs. Fluck, of West Fifth street.

Miss Bertie Eubler, of Elizabeth, has returned home after visiting friends in this city.

Miss Nettie Voorhees, of this city, has been visiting Miss Nellie Hamill, of Biawenburg, N. J.

E. H. Cleverly, of North avenue, returned this morning from a week's vacation in Portland, Me.

Miss Bessie Roche and Miss Rose Mulligan, of Raritan, have returned after a visit with friends here.

Miss Blanche Douse, of this city, who has been visiting friends at Roycefield, has returned home.

Mrs. Esther M. Wene, of Norton, N. J., is visiting her daughter, Mrs. Addison Hoffman, of this city.

Herbert Underwood, of this city, has returned from New Hampton, N. J., where he has been visiting friends.

Mrs. Pearl Lindsley and daughter, of this city, have returned from a visit with friends at New Germantown.

Walter F. Emmons, of North Plainfield, who has been at Providence, R. I., on a business trip, has returned home.

A. G. Brown, of North avenue, was called to Clinton, N. J., Friday, on account of the death of his sister. His mother is seriously ill.

Mr. and Mrs. Charles H. Hall and son, of Watchung avenue, go to Mrs. Hall's home in Perth Amboy, today, where they will spend Sunday.

Miss Harriett Middleton and Miss Eliza Seacord have returned to their homes in New York City after a visit at the home of Mrs. Martha Drake, of Duer street.

Celeste Kolb, of Westervelt avenue, will leave Muhlenberg Hospital today. On September 8 she underwent an operation for appendicitis. Her aunt, Miss Agnes Mahr, of New York, will return home.

Louis H. Morgan and wife, of Ridgeway, Pa., are stopping at The Kensington Hotel for a few days. Mr. Morgan was formerly superintendent of the Pond Machine Tool Company's plant in this city and is now general manager of the Ridgeway Machine Tool Company at Ridgeway, Pa.

AMUSEMENTS.

Houses crowded to the doors greeted Charles Warner, the famous English actor at the Academy of Music the past week, to see this really talented actor in his marvellous play of "Drink." The newspapers were unanimous in their endorsement of Mr. Warner's work and their really ecstatic remarks are heard about the city nightly, at the clubs and dining resorts. He is indeed a most talented man and is looked upon as the best male actor who has yet appeared in this country from any land. His work is very remarkable going from a young man in the first scene until at his death he resembles an old man. The ravages of drink are shown not alone in the case of "Coupeau" but others—and their degree is easily read—and the few temperate character are well to the front and are well liked by the audiences, as is easily shown by them. His company is conceded to be really meritorious.

—Mrs. Mary Talmadge, of Fairview avenue, celebrated her eighty-sixth birthday Wednesday evening by an informal reception. Many of her relatives from New York State were present to congratulate her.

A Purgative Pleasure.

If you ever took DeWitt's Little Early Risers for biliousness or constipation you know what a purgative pleasure is. These famous little pills cleanse the liver and rid the system of all bile without producing unpleasant effects. They do not gripe, sicken or weaken, but give tone and strength to the tissues and organs involved. W. H. Howell, of Houston, Tex., says: "No better pill can be used than Little Early Risers for constipation, sick headache, etc." Sold by L. W. Randolph.

POINTS FOR THE BUYERS

READY REFERENCES FOR THE LOCAL BARGAIN SEEKERS.

Trust your baggage to Henry Wieronga, the North avenue expressman, if quickness and care in delivery is any object.

You never hear any complaints about W. W. Warnock's bread, cakes, ice cream, etc. His goods are always the same—the best.

Never mind going to New York for men's furnishing goods when at J. R. Blair's store on Park avenue the best of supplies are always kept in stock.

Everything that a first-class grocer should keep is on hand at W. W. Dunn's Park grocery. He who trades there knows not what the "grocery worry" is.

Football goods are necessities at this time of the year for all healthy boys. The only place to get them is Harry Dreier's sporting goods store on West Front street.

For the right kind of a gift, go to J. W. Gavett's West Front street store. Ask for their novelties in bronzes, writing sets, etc. You can always find what you want at right prices at Gavett's.

There is nothing that will please the little folks more than pretty dolls or well-made toys. A. M. Harper, of Park avenue, keeps a good stock of both and he will be pleased to have you examine his goods.

Did you ever trade at Smalley Brothers? If you have not than it is high time that you did. The health of your family depends on good, wholesome meat and that is the store where it can be secured.

Shirley & Johnson, West Front street and Duer, make a specialty of carpets, awnings and window shades. A full and complete line of trunks and dress suit cases is handled at all times. Trade there once and you will trade there always.

You will find the quality of goods kept by Putnam & DeGraw, the dry goods merchants, to be just what you want and when it comes to the price this will surely please you. The firm always endeavors to sell goods that give satisfaction and it has succeeded.

It is none too early to think about your fall and winter clothing and the Boston Cloak and Fur Store on West Front street, is just the place to make an early selection of suitings, waists and cloaks of all kinds. The goods represent the best quality, while the prices are very low.

L. W. Randolph, the West Front street druggist, is constantly aiming to improve the service at his store. His goods are first quality and his prescription department is one of the best in the State. Everything to be found in an up-to-date drug store will be found here and at prices that will be within your reach.

PERSONAL.

Miss Kittie Bourke, of Raritan, has been visiting her sister, Mrs. J. Reynolds, of this city.

Miss Addie Henderson, of High Bridge, is visiting her brother, Wm. Henderson, of this city.

Miss Dora Flynn, Thomas Flynn and Daniel Mack, of this city, have been visiting friends in Raritan.

Arthur Caleen, of Orchard place, and Edward Texier, of Somerset street, are visiting Mr. Caleen's relatives in Clinton.

George Becknel, of the Walter Scott Printing Machine Works, left the city a few days ago for Texas, where he will represent the firm on the road.

The Pleasure of Eating.

Persons suffering from indigestion, dyspepsia or other stomach trouble will find that Kodol Dyspepsia Cure digests what you eat and makes the stomach sweet. This remedy is a never failing cure for Indigestion and Dyspepsia and all complaints affecting the glands or membranes of the stomach or digestive tract. When you take Kodol Dyspepsia Cure everything you eat tastes good, and every bit of the nutriment that your food contains is assimilated and appropriated by the blood and tissues. Sold by L. W. Randolph.

Prize Animal.

Oscar Schunts, of Somerset street, has purchased a fine hound dog, of a well-known dog fancier in Orange. The animal has won several ribbons at shows.

The Genuine vs. Counterfeits.

The genuine is always better than a counterfeit, but the truth of this statement is never more forcibly realized or more thoroughly appreciated than when you compare the genuine DeWitt's Witch Hazel Salve with the many counterfeits and worthless substitutes that are on the market. W. S. Ledbetter, of Shreveport, La., says: "After using numerous other remedies without benefit, one box of DeWitt's Witch Hazel Salve cured me." For blind, bleeding, itching and protruding piles no remedy is equal to DeWitt's Witch Hazel Salve. Sold by L. W. Randolph.

A YOUNG MAN

who has only one best girl comes to a decision quickly, so do the people who want good goods. I make a specialty of high-grade goods both in

Hardware Specialties and Housefurnishings

Just added to my stock a complete line of

MOULDERS' TOOLS.

Our stock of

BUILDERS' AND SHELF HARDWARE

is the largest in the city.

Our Stove Department consists of the best goods obtainable, such as Othello, Sunshine, Penn Esther and Canopy Ranges. The Perfect, Bradley & Hubbard and Beauty Oil Heaters.

Table and Pocket Cutlery. Sporting Goods, Etc.

A. M. GRIFFEN,

119-123 E. Front St., Plainfield, N. J.

I. H. BOEHM.

109-111-113 West Front Street, and 126 Park Avenue.

FALL

Millinery Showing

We are showing a larger line of Fall Millinery than ever before.

In Trimmed Millinery we have all that is New and Up-to-date.

In Untrimmed Millinery we have the Largest Assortment ever shown at prices that can't be beaten.

Special Sale of Children's School Hats at each - - - - - - 49c

Special Sale of Ladies' Shirred Silk Hats, with velvet crown, at, each - - 79c

HOUSEKEEPERS' SUPPLIES.

We have a full assortment of

Enamel Wares,
Tin Ware,
(ordinary and rust proof.)
Cutlery and Woodenware,
Ranges and Fittings,
Fruit Jars and Rubbers.
Tin Cans and Sealing Wax,
Preserving Kettles,
Jelly Glasses and Parafine
Stone Pots and Jugs.

Gayle Hardware Co.

Front St. & Park Ave. Tel. 682

Fit Well,

Look Well,

Wear Well.

Lowest Prices—Best Values.

Werner's Fall Suits and Overcoats

Now ready for your inspection;
it will pay you to see them.

WERNER'S CLOTHING HOUSE,

206 WEST FRONT STREET.

PLAINFIELD'S LEADING
SPORTING GOODS HOUSE.
Plainfield Agent A. G. Spalding & Bros. Baseball and Tennis Goods.

Imperial Bicycles, Tires and Sundries.

BASEBALL AND BASKET BALL SUPPLIES BOXING GLOVES. PUNCHING BAGS ETC., ETC. FULL LINE MUSICAL INSTRUMENTS, TRIMMINGS STRINGS, ETC.

Harry Dreier,

261-263 West Front Street.

~:~ PUTNAM & DEGRAW ~:~

SPECIALS:

Hand-made Shawls at.....1 00, 1.50 and 2.00
Wrist and Side Bags, assorted colors, at...10, 25, 50, 75, 89c and 1.00
Men's Negligee Shirts, extra value, at.....50c and 1.00
Ladies', Gents' and Children's Hose, from.....10c up
Agents for May Manton Patterns.....10c each

L. G. ORTNER

Park Ave. and Fourth St.

Staple & Fancy Groceries.

Vegetables and Fruit in season.

ELGIN CREAMERY BUTTER A SPECIALTY.

FRESH COUNTRY EGGS.

NEED NEW SHADES?

The Shades we have will add much beauty and comfort to your home.

There's nothing lacking anwhere in their make-up. The finest quality of materials and Hartshorn rollers make them the most popular window shades—they're strong, serviceable and durable. Prices low.

SHIRLEY & JOHNSTON,

Babcock Building, Madison Ave. and Front St.

WALSH'S

ICE CREAM.

Made by R. Walsh & Co., Newark, N. J. The popular Ice Cream of the state. Sold at the principal drug and candy stores.

THE USE OF
REYNOLD'S PETROLEUM HAIR TONIC
MEANS
Healthy Scalp, Natural Growth of Hair (no falling out), no Dandruff. 50 cents bottle.
Prepared only by
T. S. ARMSTRONG,
Corner Park and North Aves. (The Apothecary.) Plainfield, N. J.

STEINWAY PIANOS

A complete stock of slightly used and repaired Parlor, Concert Grands and Uprights, from $300 upwards.

Cash or Instalments.

Particularly adapted for students, teachers and musical institutions.

STEINWAY & SONS,

STEINWAY HALL, 109 East 14th St., and WINDSOR ARCADE, 46th Street and Fifth Ave., New York.

EDUCATIONAL.

MR. LEAL'S
-SCHOOL-
WILL RE-OPEN
... September ...
FIFTEENTH.

EIGHTH SEASON.
Mr. Frederick F. Dawes,
Assistant Teacher with Mr. T. George Dodworth, 12 East Forty-ninth Street, New York.
CLASSES FOR DANCING AND POLITE TRAINING
Seminary Hall, Plainfield, N. J., commencing
TUESDAY, OCTOBER 13, 1903.

-Piano Instruction-
Resumed Sept. 17, 1903.
Miss Anna O. Marsh and
Miss Minnie S. Marsh.
Virgil Clavier Method, a Specialty.
915 Madison Ave.

MISS CLARA S. HELLWIG
will resume her private lessons and classes in
FRENCH & GERMAN
On Thursday, October 1st.
245 East Ninth St.,
9 22 1m Near Watchung Avenue.

Plainfield Seminary
will re-open
Thursday, Sept. 17, 1903.
Thirty-sixth Year.
Principals { MISS KENYON / MISS ARNOLD

Plainfield Business College,
CITY BANK BUILDING.
DAY AND NIGHT SCHOOL.
Students can enter at any time.

Notice of Order to Limit Creditors.

Somerset County Surrogate's Court.

ESTATE of Mary G. Newmiller, deceased.—Notice is hereby given, that on the first day of August, A. D., 1903, on the application of the undersigned, as administrators of the estate of Mary G. Newmiller, deceased; an order was made by the Surrogate's Court, requiring the creditors of the said Mary G. Newmiller, deceased, to bring in their debts, demands and claims against the said decedent, under oath or affirmation, and present the same to the subscriber within nine months from the date of said order; and in default thereof any such creditor should be forever barred of his or her action therefor against the subscriber.

George Newmiller,
Catherine M. Newmiller,
8 17 10m Administrators.

SHERIFF'S SALE—In Chancery of New Jersey. Between the Board of Trustees of the Seventh Day Baptist Memorial Fund, complainant, and Frederick W. Myles, et als., defendants, Fi. Fa. for Sale of Mortgaged Premises.

By virtue of the above stated writ of fieri facias, to me directed, I shall expose for sale, by public vendue, at the Sheriff's Office, in the City of Elizabeth, N. J., on

WEDNESDAY, THE TWENTY-EIGHTH DAY OF OCTOBER, 1903,

at two o'clock in the afternoon of said day, all that tract or parcel of lands and premises, situate, lying and being in the City of Plainfield, in the County of Union, and State of New Jersey, beginning at a point in the northeasterly side line of Johnson Avenue, said point being one hundred and sixty-four and ninety-two one-hundredths (164.92) feet northwesterly from the intersection of the northeasterly side line of Johnson Avenue, with the northwesterly side line of Second street; thence northeasterly at right angles with Johnson Avenue, along line of lot Number eleven (11), one hundred and fifty-one (151) feet to a point and corner of lot number twenty-four (24); thence northwesterly along the rear line of lot number twenty-four (24), fifty (50) feet to a point; thence southwesterly along line of lot number nine (9), parallel with the first course herein, one hundred and fifty-one (151) feet to the northeasterly side line of Johnson Avenue; thence southeasterly along said side line of Johnson Avenue, fifty (50) feet to the point and place of beginning, being lot number Ten, (10), in Plot one (1) on map entitled, "Map of property belonging to Mary Pound, Plainfield, New Jersey," together with the land in front of the same, to the center of Johnson Avenue, subject to the easement of the public therein, as a public highway. Being same premises conveyed to Frederick W. Myles, of the first part, by Joseph D. Spicer, and Joseph A. Hubbard, by deed dated October 24th, 1902, and not yet recorded.

B. FRANK CORIELL, Sheriff.
WM. M. STILLMAN, Sol'r.
EDJ&DP 9 28 5 m

NOTICE OF ORDER TO LIMIT CREDITORS.

Somerset County Surrogate's Court.

Estate of William H. Smith, deceased. Notice is hereby given, that on the 26th day of September, A. D. 1903, on the application of the undersigned, as Administratrix of the estate of William H. Smith, deceased; an order was made by the Surrogate's Court, requiring the creditors of the said William H. Smith, deceased, to bring in their debts, demands and claims against the said decedent, under oath or affirmation, and present the same to the subscriber within nine months from the date of said order; and in default thereof any such creditor should be forever barred of his or her action therefor against the subscriber.

HANNAH G. SMITH, Administratrix,
9 28 North Plainfield, N. J.

Use Press Want Ads

FAST MAIL WRECKED

Nine Killed and Seven Injured Near Danville, Va.

TRAIN PLUNGED FROM HIGH TRESTLE

New Engineer Struck Curve at High Speed and Cars Left the Track, Falling Seventy-five Feet to the Rocks Below.

CHARLOTTE, N. C., Sept. 28.—While running at a high rate of speed train No. 97 on the Southern railway, the south bound fast mail train, jumped from a trestle seventy-five feet high half a mile north of Danville, Va., late yesterday and was almost demolished. Of the crew of sixteen men, including mail clerks, on the train nine were killed and seven injured.

The dead are: Engineer J. A. Brodie of Placerville, Va.; Fireman Clarence White, Conductor Tom Blair of Central, N. C.; Mail Clerks J. L. Thompson of Washington, W. T. Chambers of Midland, Va., D. T. Florry of Nokesville, Va., and P. N. Ardanwright of Mount Clinton, Va., and a flagman and a brakeman, whose names are not known.

All of the injured men are seriously hurt and have been taken to the hospital in Danville. The recovery of one mail clerk is hardly possible, and other clerks are thought to have received mortal injuries.

The trestle where the accident occurred is 500 feet long and is located on a sharp curve. Engineer Brodie was a new man on that division of the Southern, and it is said he came to the curve at a very high rate of speed.

The engine had gone only about fifty feet on the trestle when it sprang from the track, carrying with it four mail cars and an express car. The trestle, a wooden structure, also gave way for a space of fifty feet.

At the foot of the trestle is a shallow stream with a rocky bottom. Striking this, the engine and the cars were reduced to a mass of twisted iron and steel and pieces of splintered wood. As the cars went down they touched the side of the Riverside cotton mill, which is very close to the trestle.

All the dead men were killed instantly, it is thought, and all were greatly mutilated. The skin and hair on the engineer and fireman were torn off by the impact of the steam engine.

Several thousand people were soon at the scene of the wreck. No one on any of the cars had made an effort to jump, and the bodies of all those killed were found in the wreckage of the different cars to which they belonged. Ladies who drove out to the wreck from Danville fainted at the sight of the bodies, some of which were crushed to a ghastly degree. It seemed miraculous that any one should have escaped, for each car falling with the engine bounded from it and completely collapsed after striking the rocks at the foot of the trestle. All the express matter in the express car was practically destroyed except six crates full of canary birds. None of the birds was hurt, though the crates were in the thickest of the debris. All unofficial opinions that have been ascertained agree in giving only one cause for the wreck, the high speed of the train on the sharp curve. Train No. 97 was running about an hour behind time. It is thought that the engineer, being unfamiliar with the road, did not take into consideration the danger of coming on the curve with such great velocity.

The mail bags in all the mail cars were torn open, and the letters and packages were scattered, but it is believed none is lost. Fire which appeared in the wreckage shortly after it occurred was quickly extinguished by the Danville fire department.

In loss of life this is one of the most serious wrecks that have occurred on the Southern, and it is the third time that the fast mail has been almost entirely demolished. On account of the wreck all traffic on the central and northern divisions of the Southern will be affected. It will take several days to repair the damage to the trestle.

A Tennessee Man Hunt.

KNOXVILLE, Tenn., Sept. 28.—Posses are scouring Loudon county, Tenn., for Mack Rose, who in resisting arrest at Cloyd's Creek shot and killed Deputy Sheriff Ed Griffiths of Loudon county and fatally wounded John Poole, a citizen deputized by the officer. Rose was wanted for a small offense and was located in a barn. Rose opened fire on Griffiths, shooting him through the heart and killing him instantly. Poole was shot in the left side. A reward of $200 is offered for Rose's arrest.

Cotton Crop Badly Damaged.

HOUSTON, Tex., Sept. 28.—The Post today publishes a report showing that great damage has been done to cotton over the state by the boll weevil, the boll worm, the sharpshooter and dry weather. The estimate of the probable crop, based on the reports from country correspondents, is placed at 2,500,000 bales, provided that there is a late frost. The popular estimate six weeks ago was 6,000,000 bales.

Double Plague In Chinese Town.

TIENTSIN, China, Sept. 28.—Both the plague and cholera are raging at Peitang, a seaport fifty miles east of Tientsin, where 2,000 deaths have occurred during the past two months. The towns of Neuher, Taku and Tientsin are not yet affected.

Candy Company Burned Out.

INDIANAPOLIS, Ind., Sept. 28.—Fire in the five story plant of the Dagget Candy company on Georgia street, one of the most valuable buildings in the Indianapolis wholesale district, caused a loss of $100,000.

TO THE WHITE HOUSE

President and Family Quit Their Summer Home.

A CABINET MEETING TOMORROW.

Meeting Arranged With John Mitchell Said to Have No Connection With the Miller Controversy. That Is Considered Settled.

OYSTER BAY, N. Y., Sept. 28.—President Roosevelt passed the last day of his summer vacation quietly at Sagamore Hill. He and Mrs. Roosevelt, accompanied by two of their children, attended the morning services at Christ Episcopal church. The president and Mrs. Roosevelt and their children now at home—Ethel, Archie and Quentin—Secretary and Mrs. Loeb and the members of the executive staff left this morning at 8:30 o'clock for Washington, expecting to arrive there at 4:10 p. m.

A meeting of the cabinet will be held tomorrow at 11 o'clock, but nothing of special importance is likely to be developed at the meeting. Indeed some members of the cabinet will not be in attendance. In the afternoon the president will have as a guest at luncheon John Mitchell, president of the United Mine Workers of America. Several months ago the president invited Mr. Mitchell to take luncheon or dine with him when he next came to Washington. The mine workers' president is in Washington now and will be there until Tuesday evening.

It is announced that the arrangement for the luncheon was made prior to the latest developments in the case of W. H. Miller, the foreman bookbinder in the government printing office, and that no special significance is to be attached to the fact that the president and Mr. Mitchell meet at this time. It is quite probable that the Miller case, among other matters, will be discussed, but the meeting at luncheon will not take the form of a conference on that subject.

In view of statements recently published that the president on his return to Washington would hold a conference on the Miller case with prominent officials representing organized labor it is announced that the president has no intention of conferring with anybody regarding that case. His position, it is pointed out, was defined clearly in his published letters to Secretary Cortelyou. The principle enunciated in those letters was framed in accordance with the statutes of the United States, and on it the president expects to stand.

If a hearing on the merits of the Miller case is desired by those who are endeavoring to have the man dismissed from the government service the president may grant it precisely as he might a hearing to any other body of citizens on a question of public interest or importance, but it is not the president's purpose to enter upon a discussion of the principle already laid down.

Found Dead In Bath Tub.

KINEO, Me., Sept. 28.—Charles E. Wilmot, a member of the firm of Goldsmith, Wolf & Co., 72 Broadway, New York, has been found dead in the tub of the bath room connected with his apartments at the Kineo House. Death was due to heart failure. Mr. Wilmot reached the hotel the night previous, having come up the lake from Greenville in his yacht after a two weeks' fishing trip on the St. John's river. He was at the time apparently in the best of health. The arrival at the hotel of several friends who came to call upon Mr. Wilmot in the morning resulted in the finding of the body in the tub, where he had expired while bathing.

Acquitted on Third Trial.

CAMPTON, Ky., Sept. 28. — The Wolfe county grand jury has returned a verdict of not guilty in the case of Claude Day, charged with killing Felix Bullock in Breathitt county two years ago. Two trials of the case in Jackson, Ky., resulted in hung juries. The case was then transferred to Wolfe county. Bullock's widow lives in Wolfe county. Judge D. B. Redwine presided over the three trials, and Day was prosecuted by Floyd Byrd, who gained a reputation in the prosecution of the Jett-White cases.

Millions to Found a College.

DES MOINES, Ia., Sept. 28.—F. M. Hubbell, one of the wealthiest citizens of the state of Iowa, his wife, Frances E. Hubbell, joining, has conveyed property to the value of about $5,000,000 to himself and his sons, Frederick C. Hubbell and Grover C. Hubbell of Des Moines, "trustees of the said Frederick M. Hubbell estate," and to their successors in trust for the trustees and their lineal descendants, to be used in founding a college of learning in the city of Des Moines.

Dropped Dead In Bath Room.

HUNTINGDON, Pa., Sept. 28. — Judge John M. Bailey, presiding judge of the Twentieth judicial district, dropped dead in his bath room here. Judge Bailey was elected in 1895. His term would have expired in 1906. Judge Bailey was born at Dillsburg, York county. He was a member of the constitutional conventions of 1870 and 1873 and served on the committees of revenue, taxation and finance.

Victoria's Letters to Be Published.

LONDON, Sept. 28.—King Edward has commanded the publication of selections from Queen Victoria's correspondence between the years of 1837 and 1861 and has appointed Arthur Christopher Benson, master of Eton college and son of the late Archbishop of Canterbury, and Viscount Esher, deputy governor of Windsor castle, to edit the letters.

THE GREAT FURNITURE STORE.

MULLINS

& SONS,

218 Market Street, Newark.

Remnant Sale of Carpets & Rugs.

Axminsters, Reg. 1.40 grade, **89c. Yard.**	**Velvets,** Regular 1.30 Grade, **87c. Yard.**
Brussels, Best Qual., Reg 1.00 grade. **69c. Yard.**	**Brussels,** Good Qual., Reg 85c grade, **49c. Yard.**
All-Wool Ingrains, Regular 75c Grade, **55c. Yard.**	**2-Ply Ingrains,** Good Quality, **39c. Yard.**

Cash or Credit **Rugs** Cash or Credit

One Brussels Rug	size 11 ft. 3 long, 8 ft. 3 wide
One Brussels Rug	size 12 ft. 3 long, 8 ft. 3 wide
One Brussels Rug	size 10 ft. 6 long, 8 ft. 3 wide
One Brussels Rug	size 10 ft. 1 long, 7 ft. 6 wide
One Axminster Rug	size 11 ft. 2 long, 8 ft. 3 wide
One Axminster Rug	size 12 ft. long, 9 ft. wide
One Axminster Rug	size 10 ft. 6 long, 7 ft. 6 wide
One Axminster Rug	size 9 ft. 6 long, 7 ft. 6 wide
One Velvet Rug	size 10 ft. 2 long, 9 ft. 3 wide
One Velvet Rug	size 12 ft. long, 6 ft. wide
One Velvet Rug	size 6 ft. long, 6 ft. wide

These Rugs are made from Remnants of our choicest spring patterns and will be closed out at **50 per cent. reduction.**

Misfit Carpet Bargains.

One Brussels Carpet	size 11 feet 3 x 14 feet 3
One Brussels Carpet	size 13 feet 6 x 15 feet 5
One Brussels Carpet	size 12 feet 2 x 16 feet 3
One Brussels Carpet	size 14 feet 3 x 17 feet 2

MULLINS & SONS Branch Stores—Jersey City and Hoboken.

THE "JOHN MITCHELL" Union-made Shoe

for men is one of our leaders in a Good Substantial Shoe for

$2.50.

KANGAROO CALF, BOX CALF and VICI LEATHERS.

VAN ARSDALE'S

127 East Front Street.

MILK

Neither preservatives or coloring used.

CREAM MADE WITH A SEPARATOR AT OUR FARM.

TELEPHONE 2511.

LINDSAY DAIRY,

MOUNTAIN AVENUE.

SPECIAL FOR SATURDAY ONLY.

Boys' 50c Knee Pants at - - - 35C

Boys' 45c Knee Pants at - - - 25C

Red Star Stamps Given With Every Purchase at

N. Y. Bargain Store,

324 WEST FRONT ST., PLAINFIELD, N. J.

Nothing Newer anywhere Prices Lower Nowhere.

Hahne & Co.

Broad, New and Halsey Sts., Newark, N. J.

Variety as Great; Prices as Low as in New York

Prompt and Careful Attention Given to Mail Orders.

The Meaning of This Store.

A store must mean something in particular or it will not attract buyers. It should prove at the counter what it promised in the newspapers.

We have one of the biggest and most complete mercantile plants in the United States; a fact that in itself makes the store an object of interest and worthy of inspection by every reader of this paper.

OUR 100 DEPARTMENTS

display twelve acres of as great a variety of Household Furnishings, Ladies', Misses' and Children's Clothing, Men's Wear, etc., as any store in New York or elsewhere.

The building fronts on three streets, with 250 feet on Broad Street, 275 feet on New Street and 200 feet on Halsey Street. First floor main aisles are 400 feet deep, the centre aisle being 25 feet wide. It is the safest store in the State to shop in, because it is the only one that is ABSOLUTELY FIREPROOF.

This store means superior advantage in selecting goods, and a substantial saving in prices over those "across the Hudson."

One visit to our store will bring you many times. Come and let us act the part of host; we'll treat you right royally.

Main Floor, New Street Side,

Big Movement in Gown Stuffs

Silks in a Royal Line shimmer in the flood of light that pervades our store. Such a desirable collection of silk weaves, in quality, quantity and price, will not be found elsewhere in this town.

Wash Taffeta — All silk, guaranteed to wash and wear, every conceivable shade for street or evening wear, also white, cream and black, value 85c yard, Hahne & Co.'s price..... 75c

Peau de Soie—All silk, high finish, soft firm quality, in a complete range of colorings, used for both street and evening costumes, value 1.00 yd, Hahne & Co.'s price 85c

Fancy Plaid and Stripe Taffeta — In the new rainbow effects; also Scotch and Roman colorings very stylish for separate waists, value 1.25 a yard, Hahne & Co.'s price..... 1.00

As to Colored Dress Goods we are quite at a loss to know where to begin our talk about them, so vast an array is spread throughout the department. Prices are as varied as the qualities, so we will quote only a few to-day, viz.:

All-wool French Voile—44 in. wide, sheer and crisp, a good regular weave, in tan ecru, navy, royal, brown, gray and cream, a good 1.00 value, Hahne & Co.'s price 85c

All-wool Henrietta and Cashmere, very fine silk finish, in navy, cardinal, garnet, gray, brown, green, tan, ecru, helio, light blue, pink, cream, etc., a good cloth at 75c; special..... 55c

All-wool Pebble Cloth—45 in. wide, hard finish and guaranteed to wear, comes in all shades; made to sell at 85c. Hahne & Co.'s price..... 69c

HAHNE & CO.——NEWARK.——HAHNE & CO.

USE

Hygeia Ice.

YOU DON'T HAVE TO BOIL IT.

F. T. OSTROM, 307 Watchung Avenue.

BLAIR'S HAT STORE,

205 Park Avenue.

Fall Styles—soft and stiff.

Agent for Hawe's Celebrated $3.00 Hats.

JOHN H. TIER,

Dealer in All Kinds of

ICE CREAM AND CONFECTIONS

Wholesale and Retail. Orders Promptly Delivered.

134 & 136 Park Ave. & 32 Bank Place. Tel. Store 714; House 706.

Tier's Lake House Open for the Season.

Branch Office—217 Babcock Bldg., Plainfield, N. J

T. H. LEARY & CO.,

BANKERS AND BROKERS.

Members New York Consolidated Stock Exchange

41 and 43 WALL STREET, NEW YORK.

STOCKS, BONDS, GRAIN, COTTON

Orders executed for investment or marginal accounts.

Branch Offices:

Saratoga Springs, White Plains, Yonkers, Albany, Poughkeepsie, Kingston, Rondout, Nyack, Newburgh.

Telephone 5990 Broad.

Direct Private Wires to All Branches.

MARKET LETTER ON APPLICATION.

Summer is here, and all the Leading Periodicals and the New York & Plainfield Papers can be found at

HARPER'S,

411 Park Ave., Plainfield, N. J.

Ten Thousand Churches in the United States have used the Longman & Martinez Pure Paints.

Every Church will be given a liberal quantity whenever they paint.

Don't pay $1.50 a gallon for Linseed oil (worth 60 cents) which you do when you buy thin paint in a can with a paint label on it.

8 & 6 make 14, therefore when you want fourteen gallons of paint, buy only eight gallons of L. & M., and mix six gallons of pure linseed oil with it.

You need only four gallons of L. & M. Paint, and three gallons of Oil mixed therewith to paint a good sized house.

Houses painted with these paints never grow shabby, even after 18 years.

These celebrated paints are sold by WOOLSTON & BUCKLE, Plainfield. H. C. MEYER, Scotch Plains.

THE PRESS WARNED

Reports Regarding Sault Ste. Marie Declared False.

AN INSULT TO CITIZENS OF THE SOO

Consolidated Lake Superior Official Says All Is Orderly and Newspapers Will Be Held Responsible For Damages.

NEW YORK, Sept. 28.—The following dispatch for publication has just been received from William Coyne, assistant to the president of the Consolidated Lake Superior company, and W. H. Plummer, mayor of Sault Ste. Marie:

"Insurance companies are threatening to cancel, in some cases all, in others half of, their policies on the works of the Consolidated Lake Superior company and the business houses and private dwellings of the citizens because of reports in newspapers of disorder, violence, etc., occurring in Sault Ste. Marie, Ont.

"This is to inform all the newspapers that there is not, nor has there been, a more orderly town in Canada or the United States than the Soo for the past thirty days. There has been no disorder, no trouble or lawlessness of any description, nor is there likely to be. Statements to the contrary are unjust to the authorities and citizens of the Soo and an insult to the quiet, law-abiding Canadian citizens and small percentage of foreigners who go to make up the complement of men employed by the company in its woods, mines and works. There are no cases of destitution. The company and the town are feeding the ex-employees who cannot be paid for the day or two at most that elapses after they arrive at the Soo before they leave for other parts to take employment with other interests.

"The town is full of employment agents offering free transportation and good wages to all the men, and they are moving away in large numbers promptly after their arrival, entirely satisfied to leave the matter of their back pay to their friends or attorneys. The company is giving them all good and sufficient evidence of its indebtedness to them, and they are either leaving their claims with friends for collection or taking them with them, trusting the near future to see them paid in full.

"The attorney general of Canada has been asked to take cognizance of the situation and to prepare to take action against any newspaper that has, or does, publish untruthful information regarding the situation at the Soo, and if insurance policies are canceled by reason of exaggerated reports and fire losses occur an attempt will be made to collect the amount of loss from the newspaper at fault."

Milk Producers Firm.

BOSTON, Sept. 28.—The milk situation of Boston is awaiting settlement by the farmers as individuals, to whom word has been sent by the directors of the Milk Producers' union asking for instruction as to whether or not they shall remain firm in the original demand of 40 cents per can in Boston. The farmers have been advised to sign no contracts until the matter of price is settled and to withhold milk unless an agreement is reached by Wednesday night, when present contracts expire. The producers' union claims to control every drop of milk which comes into Boston by rail and through their directors assert that 40 cents is the lowest possible price which can be accepted. The contractors are equally firm in their assertion that 37½ cents per can is the best offer that they can make. This offer is identical with that of last winter.

A Bridgeton (N. J.) Blaze.

BRIDGETON, N. J., Sept. 28.—The plant of the Ferracute Machine company of this city has been destroyed by fire, entailing a loss estimated at $100,000, which is partially covered by insurance. The fire is supposed to have been started by an explosion in the boiler room of the establishment. The company manufactured, among other things, fine dies for coins and medals, etc. Two hundred persons are thrown out of work. This is the third large industrial concern in this city to be destroyed by fire within the last few weeks, and the disaster will prove a serious loss to the city.

Wing Shot Record Broken.

SAN ANTONIO, Tex., Sept. 28.—Adolph Toepherwein of this city, champion wing shot of the world, broke his former record of 986 targets thrown into the air by breaking 989 targets, using an automatic rifle of 22 caliber. He used only one gun during the shoot, loading it himself and not cleaning it, while when he made his former record he used several guns, which were loaded and handed to him by an assistant.

Catholic Centennial In Boston.

BOSTON, Sept. 28.—The centennial celebration of the church opened by Fathers Matignon and Cheverus in Franklin street Sept. 29, 1803, with the first edifice built for the Roman Catholics in this city, has begun in the Cathedral of the Holy Cross, which was constructed from the old Church of the Holy Cross, erected 100 years ago. Clergymen from all parts of New England are present.

Turkey Augments Armed Force.

SALONIKA, European Turkey, Sept. 28.—The immediate mobilization of the Adana, Angora, Kastamuni and Kaisaries divisions of the army, totaling sixty-four battalions, has been ordered. Half of these battalions are expected to arrive here within a week, and the rest will go to Adrianople.

THE DAILY PRESS.

INDEPENDENT IN POLITICS.

A. L. FORCE, - Editor and Proprietor.

Published Daily, except Sunday, at 5:00 p. m.

109 North Avenue. Telephone Call 62.

Two cents a copy. Ten cents a week. $5.00 a year—in advance. No extra charge for papers mailed to points in the U. S. and Canada. Delivered by carrier or by mail.

THE PRESS has the most complete carrier and mail service of any paper in the metropolitan district. Any subscriber failing to receive a single issue will confer a favor by notifying the business office.

Advertising rates mailed on request.

Copy for Change of Advertisements to ensure change the same day MUST be in this office by 9 a. m.

THE PRESS is for Sale at—

UNION NEWS CO. . . . . E. R. Station
J. M. HARPER . . . . . 411 Park Ave
C. A. LAING . . . . . 149 W. Front St
A. D. MALLINSON . . Fourth and Liberty Sts
TROLLEY WAITING ROOM . . Watchung Ave
M. ESTEN . . . . . 111 Park Ave
W. S. MATTISON . . . . . 89 Somerset St
GEO. SCRIBNER . . . . . 310 Watchung Ave
J. HATFIELD . . . . . 218 Watchung Ave

Plainfield, N. J., Sept. 28, 1903.

The Daily Press has a higher circulation rating than is accorded to any other paper in Plainfield.—Printers' Ink.

The average citizen who voted on the amendments is still wondering what it was all about.

It can be authoritatively stated that the result of the recent vote on the amendments is still in doubt.

Grover Cleveland running to a fire, as described in yesterday's papers, would look well in a photograph.

A would-be bride of 86 has been declared insane. The adjective might better be applied to the man of 26 who wanted to marry her, presumably for her money.

The St. Mary's nine and its management deserves high credit and heartiest congratulations on their success in winning undisputed right to the title of "champions of Plainfield."

Lebanon township has still five vacant schools.—Clinton Democrat.

Kindly send them C. O. D. by first freight to North Plainfield's Board of Education and oblige many worried parents.

John Philip Sousa, the bandmaster "march king," says that "ragtime is an established feature of American music and will never die any more than Faust and the great operas will die." And this in spite of the fact that it is being "murdered" every day.

Newton B. Smilley, political "light" and borough chief executive, promoter of band concerts and horse races, circus ringmaster, etc, etc, has now added to his varied experiences by getting himself accidentally locked up in the Somerset County jail and doing distinguished work as a fire fighter. The genial Mayor keeps us wondering as to what he will do next.

Rural free delivery, a proved success wherever tried, is to be put into effect between Plainfield and Rahway within a short time. Although this will cut many of the farmers out of their excuse for a daily trip to "the city," they ought to be glad of the accommodation. The position of carrier should prove attractive enough to bring out a large number of candidates at tomorrow's examination.

That is an important experiment in road building that is going on at Westfield. If the test successfully proves that a road treated once in seven years with a preparation of tar will be free from dust in dry weather, mud in wet weather and frost in winter, the method should recommend itself at sight to all municipal governments. The expense in treatment would be slight and the saving in the care and repairing of roads would be great.

PERSONAL.

Harry Lunger, of the West End, has been visiting relatives at Whitehouse.

Mr. and Mrs. S. C. Peck, Jr., of West Front street, have been spending several days at the home of Mr. Peck's father, Milford, Pa. Mr. Peck, Sr., is 96 years old and is a hale and hearty man.

The Christian Endeavor Society, of Trinity Reformed Church, will be eighteen years old on Tuesday evening, October 6, and the event will be appropriately celebrated by a sociable and entertainment.

Mr. and Mrs. C. W. Clift, of Brooklyn, are visiting Mr. and Mrs. Albert Runyon, of Mountain avenue. Mrs. Clift and Mrs. Runyon are sisters. Mr. Clift is the chief engineer of the Prospect Park pumping station.

AMONG MEN IN THE SHOPS

SEEN AND HEARD IN PLAINFIELD'S INDUSTRIAL PLANTS.

Samuel Bowden resumed his position at the Aluminum Press Company's plant today.

John Kelly, of the Aluminum Press Company's plant, visited friends in New Brunswick yesterday.

Chas. Backer, of the Aluminum Press Company, spent Saturday and Sunday with his mother at Whitehouse.

Arthur Calcen, of the Aluminum Press Company's plant, has returned from a few days' visit with friends at Whitehouse.

Joseph Robinson, of the Pond Machine Tool Company's plant, was the guest of New Brunswick friends Saturday and Sunday.

Jack Little, foreman of the Campbell Press Company, has returned from Philadelphia, where he was engaged in business for the firm.

John Korner, of Brooklyn, formerly of the night gang of the Pond Machine Tool Company's plant, visited his mother in this city yesterday.

William Porter has resigned his position with the Waldron Machine Company, of New Brunswick, and will take a similar one at the Campbell Press Company's plant.

Cormick Caulfield has taken a $500 contract to build a brick wall fence around Maurice Abrams property, at the corner of Liberty and Second streets. The wall will be 150 feet long and three feet high.

GOLF ENTHUSIASTS DO A GOOD DAY'S WORK

(CONTINUED FROM PAGE 1.)

Arthur Murphy	6 1-3
F. O. Talmadge	6 1-3
W. L. Glenney	6
E. B. Shoemaker	6
C. B. Morgan	4 1-3
Elliott T. Barrows	4
E. T. Newkirk	3
C. Westley Abbott	3
Marion S. Ackerman	3
Percy H. Stewart	3
E. P. Goodwin	3
Dudley H. Barrows	2 5-6
Robert Abbott	2 5-6
H. W. Beebe	2
Morris J. Dumont	2
J. Whitney Baker	2
E. P. Goodwin	2
Geo. T. VanBoskerck	1 5-6
A. G. Henderson	1⅓
D. H. Rowland	1⅓
Townsend Rushmore	1⅓
E. E. Iremonger	1⅓
Dr. G. W. Endicott	1⅓
Daniel T. Ginna	1⅓
Dr. F. O. Ard	1
D. W. Taylor	1
H. deP. Wright	⅓
G. A. Chapman	1-3
H. F. Fox	1-3

(Special to The Daily Press.)

Westfield, Sept. 28—The finals play for the President's cup was the only event at the Westfield Golf Club on Saturday. A. D. Tuttle beat J. A. Woodward, by 1 up in twenty holes. The match was exciting thoughout. On the first nine holes Tuttle was 3 up, but Woodward pulled up until the eighteen hole, when the players were all even. The nineteenth hole was halved and Tuttle won the twentieth hole and the match.

REALTY TRANSFERS.

Conveyances of Local Realty as Recorded in County Clerk's Office in Somerville.

These transfers of real estate of interest to North Plainfielders were recorded in the office of the County Clerk at Somerville between August 19 and September 4:

William Birrell to Carrie Pearson, North Plainfield, $1; Henry D. Morrison et ux to Mattie J. Wolfe, North Plainfield, $1; Cornelius E. Gulick et ux to Wm. Birrell, North Plainfield, $1; Leah M. Marshall to Geo. W. V. Moy et al, North Plainfield, $1; John Giddis to Jane B. DeMott, North Plainfield, $1.

—Miss Mabel Symons, of East Third street, has resigned her position at the Plainfield Dying and Cleaning Company on Somerset street. Miss Ethel Reynolds will be her successor.

—Everything that a careful housewife needs in the way of fruits and vegetables can be found at Neuman Brothers. This week they will have seventy-five baskets of peaches, fine Rockyford melons, Bartlett pears and grapes. Here are some of the varieties of the latter: Concord, Delaware, Muscats Tokay and other varieties.

Mr. and Mrs. Russell Johnson, of Newark, spent Sunday with their parents, Mr. and Mrs. A. W. Johnson, of Duer street.

CASTORIA

For Infants and Children.

The Kind You Have Always Bought

Bears the Signature of Chas. H. Fletcher

WOODHULL & MARTIN.

The following list of special values should be of interest to close buyers. Large buying brings many opportunities for close buying. We are always ready to take advantage of every such opportunity and allow our customers to profit by same.

Fall Dress Goods.

54 in. All Wool Scotch Tweed Suiting in beautiful mixtures at 1.00 per yd. Heavy, stylish goods at a very low price.

38 in. All Wool Zebeline Suiting in choice colors at 50c per yd. Finished like 1.50 goods. Would make excellent School Dresses.

Special 36 in. Black Taffeta at 95c. This Taffeta is remarkably cheap at the price and is a rapid seller.

A line of 19 in. Colored Taffeta at 39c per yd. Also sells well for linings, etc.

P. & L. Kid Gloves should be included in every list of special values. Everywhere acknowledged to be the best 1.00 Gloves made. Fall importations now ready.

Fownes' Mannish Gloves, with rough seams for street wear, at 1.50 pr. We have never seen a better fitting or more durable Glove for ladies.

Dress Trimmings—All the newest things are being shown in white, black and Persian effects, and a most attractive showing they make.

Novelties in Point-de-Venise and Cluny Bandings, Medallions, etc. Heavy rich Laces, now so greatly in demand. Prices 10c to 2.48 per yd. Also the new Wood Fibre Bandings and Medallions so largely advertised. A beautiful, the latest Venise Collar—in cape and stole effects.

White Goods.

27 in. Heavy Mercerized Waistings at 15c per yard. A choice line of the better grades at 20c, 25c, 39c and 50c per yard.

A lot of remnants of double damask Table Linens, 72 inches wide, heavy and fine at 98c yard. Have been selling at 1.25 per yard. Lengths vary from 2 to 4 yards.

Special lot of 24 inch all linen Napkins at 2.25 per dozen. Have been selling at 2.75.

All white 10-4 Cotton Blankets at 59c pair. Very desirable and very hard to get usually.

Gentlemen's Underwear—One of our strongest lines.

At 50c—Natural Gray Merlo Garments of medium weight, soft, warm, will not scratch, full sizes.

At 1.00—Roots Tivoli Garments in medium weight, made of Australian Wool. Delightfully comfortable perfect fitting garments.

At 50c—We have Men's Winter Weight Natural Gray Wool Garments that we consider excellent values. Extra large sizes for stout people.

Closing Out.

Boys' 25c Percale Shirts at	19c
Boys' 50c Madras Shirts at	39c
Men's 50c Madras Shirts at	39c
Men's 1.00 Madras Shirts at	79c
Men's 1.50 Madras Shirts at	1.25

Special Fancy Cashmere half hose to be worn with low shoes. Swell styles. Price 25c pair.

Special for Tuesday.

Jardinier, Palm and Stand,

All Complete at This Price. On Sale 8 a. m.

$1.25.

The Jardinier alone is worth what we ask for all.

Positively None Charged or Sent C. O. D.

SOROSIS SHOES

In every language enthusiastic wearers of "Sorosis" testify to the remarkable qualities of this wonderful shoe.

We keep the largest stock of "Sorosis" in Central New Jersey.

JOHN H. DOANE,

Cor. Madison and W. Front St.

—Ask Your Grocer For—

LION BRAND

Flavoring Extracts

—AND—

Pure Spices

in Quarter-Pound Tins.

Sold only by First-class Grocers

5 23 5w

Dime Savings Institution,

OF PLAINFIELD, N. J.,

No. 110 East Front Street.

Interest paid on all sums from $5 to $2,000. Interest payable July 1 and Jan. 1.

J. Frank Hubbard - President.
W. F. Arnold, } Vice-
Jeremiah Manning, } Presidents.
James C. Pope - - Treasurer.

MEISSNER'S HAND LAUNDRY,

430 WATCHUNG AVE.

Bring your fancy dresses, laces, lace curtains and fine fabrics to us, as we take especial care and do them in the best manner.

CHARTER NO. 2243.

CITY NATIONAL BANK,

Cor. Front St. and Park Ave.

ORGANIZED 1875.

Capital, - - - - - - $150,000
Surplus and Undivided Profits, $150,000

J. F. HUBBARD, President.
JAS. T. CLOSSON, Vice-President.
WM. F. ARNOLD, Cashier

DIRECTORS:

J. F. HUBBARD, JAS. T. CLOSSON, H. G. RUNKLE,
WALTER SCOTT, WM. F. ARNOLD, L. K. HYDE,
J. K. MYERS, J. F. MACDONALD, J. B. COWARD.

General Banking and Collection Business transacted. Drafts and Letters of Credit issued on all parts of the world.

THIS BANK WILL ALLOW INTEREST ON CURRENT ACCOUNTS, SUBJECT IN ACCORDANCE WITH ITS RULES, TO CHECK AT SIGHT, AND HAS ALSO ARRANGED FOR A SAVINGS DEPARTMENT IN CONNECTION WITH ITS REGULAR BANKING BUSINESS.

SAFE DEPOSIT VAULTS.

Boxes Five Dollars per year and upwards.
Valuable trunks and silverware taken on storage. Custodian of wills.

Choice Building Lots

TO BE SOLD

AT AUCTION

SATURDAY, October 10, 1903,

at 3 p. m.

The lots will be sold singly. Sixty per cent. of purchase price may remain on bond and mortgage for five years at 4 per cent. per annum, and can be paid off in whole or in part on any interest day. If you cannot conveniently attend the sale, your broker can attend and seller will allow the usual brokerage commission.

Further particulars from P. H. LATOURETTE, Auctioneer; or CODINGTON & SWACKHAMER, Attorneys.

A Chance for the Small Investor.

PAUSE and look at the

KID GLOVES

AT PECK'S

Before you get your paws in any other.

—FOSTER and FOWNE'S—

The Best $1.00 Kid in the Market.

THE PARIS

JACOB A FASS, Proprietor.

322 West Front St.

YOU ARE INVITED.

CLOAKS, SUITS, SKIRTS, WAISTS

READY-MADE. AND FURS. MADE TO ORDER.

High-grade Ladies' Tailoring and Dressmaking Opening.

Women's Costumes That are made to measure are easily distinguishable from the ready tailored sort, just as easily as a man's made to order suit is distinguishable from ready made clothes. We have the materials, the models and the methods to give you the greatest amount of satisfaction for the money you pay us. All we ask is an inspection of our stock and work.

Waists—We have an exceptionally fine assortment for the Fall and Winter season of 1903. The stock embraces the latest styles, by artistic designers, and the selection has been made with the greatest care and taste.

Dress Skirts—We have the latest designs in Traveling, Walking and Dressy Skirts with the proper style for them.

Reduced Prices—Especially on Jackets, Walking Suits, Traveling Dresses, etc.

Remember That you take no risk in dealing with us. Any garment that fails to fit or give entire satisfaction may be returned promptly, and your money will be refunded. We want not only your good will, but your continued patronage.

Furs—Comfort Demands Furs—We have a large supply, and want you to come and examine them. This is the time to buy furs to get the advantage of early season offerings. Attractive and comfortable will be the person so dressed, and the outlay much less than in the height of season, will never be regretted.

Designing—In designing we endeavor to make helpful suggestions in the way of styles and combinations to suit the taste or figure of those who do not care to rely solely on their own judgement.

Orders Will be filled with the greatest promptness. Thanking you for past patronage and hoping for more.

Skirts—Will put on sale for the opening of this Fall and Winter season, 400 Dress and Walking Skirts 50c on the dollar.

Walking Skirts worth 5.75, reduced	2.88	Dress Skirts worth 5.00, reduced to	2.50
Walking Skirts worth 5.00, "	2.50	Dress Skirts worth 6.00, " "	3.50
Walking Skirts worth 3.00, "	1.50	Dress Skirts worth 9.00, " "	4.50

Silk Skirts worth 15.00, reduced to 7.50

THE PARIS CLOAK & FUR STORE,

322 West Front Street.

Inter-State Fair

TRENTON, N. J.

September 28, 29, 30, October 1, 2.

Here great expectations are more than realized. 200 of the speediest horses form a splendid speed program of twenty-one races during the week.

Tri-State Double Team Race

SIX ENTRIES.

Thursday, Oct. 1st,

$60,000 in Exhibitors' Premiums

AN UNEXCELLED HORSE SHOW.

Greatest VAUDEVILLE Entertainment

EVER PUT ON AN OPEN-AIR STAGE.

A DAILY PROGRAM

—OF—

Fifteen Big Startling Acts.

Reduced Rates and Special Excursions on All Railroads.

GET THE HABIT

GET THE HABIT

Tuesday is Children's Day. School Children Free.

Tuesday is Children's Day. School Children Free.

Why Cast Away Your Old Furs?

When You can have them made to look as good as new by the

PLAINFIELD FURRIERS,

where the best European artists are at your service and where the largest and best line of latest Parisian styles in Furs, Cloaks and Suits are arrayed in abundance at prices to suit the purse of all.

OUR SPECIALS FOR FALL OPENING:

$15.00 All-wool English Mixture Long Coats and Blouses, ... $9.98
$3.00 Walking Skirts, ... 1.98

and many other specials too numerous to mention. An early call invited.

Boston Cloak and Fur Store.

GAIMAN & BERKOWITZ.

245 W. Front St., Opp. Postoffice. 'Phone 853.

Advertise in The Daily Press.

THE DAILY PRESS may be obtained from any of the following agents for 10 cts a week—

DUNELLEN.....Wm. Giddes
" .....George Vliet
NEW MARKET.....Herbert Dunham
BOUND BROOK...Union News Company
SOMERVILLE.....John Cornett
WESTFIELD....C. F Wittke, A. E. Snyder
SCOTCH PLAINS.....Chas. Elliott
SOUTH PLAINFIELD.....Walton Smith
ELISTON AVENUE.Mrs. Meeder, John Ryan
FANWOOD.....Chas. Elliott
BETHERWOOD. L. Ubdai, G. Brick, C. Banks
(THE PRESS is also on sale at stations.)

SUBURBAN NEWS.

DUNELLEN.

The Dunellen A. C. defeated the Bound Brook team Saturday afternoon for the fifth time, winning the series. Montross started to pitch for Bound Brook but was batted out of the box in the first two innings, the Dunellen boys rolling up ten runs. Harry Moynihan then went in and held the locals down to three runs for the next six innings when the game was called because of darkness. The Bound Brook boys took a hand at the stick in the seventh inning and batted in eight runs. The score by innings:

Dunellen..... 5 5 0 1 0 0 1 1—13
Bound Brook..... 0 1 2 0 0 0 8 0—11

One of the most popular men on the Central Railroad is Engineer William Dunham, of this place, who left Jersey City Saturday night, on train 137, ten minutes late and arrived at Somerville on time. This train has less time for a local than any other train run between Jersey City and Somerville. All other engineers have had trouble in reaching Somerville on time.

The Dunellen Baseball Club and about thirty of their supporters and friends enjoyed a chicken supper at the Truss farm on the Greenbrook road Saturday evening. The event marked the end of a successful season, the team having won fifteen out of eighteen games. Manager Smith was in charge of the affair and a very enjoyable time was spent.

Walter Meyers, night ticket agent at the station, has been transferred to Westfield. Charles Dunham, of the borough, who was formerly operator at West Eighth Street, has been assigned to fill the vacancy.

Miss Ethel Taylor has returned to her home at Elizabeth after spending a few days visiting her cousin, Mrs. R. S. Fisher, of Washington avenue.

The Holy Name Cadets, of St. John's Church, held their regular monthly meeting yesterday afternoon. Some new members were admitted.

The Banjo Club will meet for their first rehearsal this evening. Some new members have been admitted and the year promises to be successful.

Fred Giddes has returned to work in Philadelphia, after spending a few days visiting his parents on North avenue.

Mr. and Mrs. Robert Giddes, of Philadelphia, were the guests of Mr. and Mrs. Isaac Giddes over Sunday.

Engineer Moynihan has reported for work after being laid up for a few days with a severe cold.

Mrs. Beidenhook and daughter, of Staten Island, are the guests of Paul Kratzel for a few days.

Clarence Harrison is confined to his home by an attack of the mumps.

Miss Francis Hunt visited friends in Somerville yesterday.

NEW MARKET.

The single men repaid the benedicts Saturday afternoon for their defeat of a week ago, by defeating them by a score of 17 to 8. Nelson pitched a good game for the bachelors but Chas. Kelley, of the benedicts, was hammered unmercifully. Nearly every man on the younger team touched him for two baggers. The two teams have decided to play another game on Saturday to decide the championship.

Miss Kohler, of Bound Brook, returned home after spending a few days with the Misses Dent.

THE MERITS

of the goods well attested when you have that unexpected cold. Have a box with you.
L. W. Randolph's

Cold and Grippe Tablets

correct immediately. Many people speak their praise.

L. W. RANDOLPH,
The Prescription Druggist
143 West Front Street.
HUYLER'S AGENT.

'PLAINS AND FANWOOD.

Scotch Plains had a genuine mad dog scare Saturday morning. The dog, whose owner's name could not be ascertained, began operations in the borough by snapping at passers-by. In the village, he bit a horse in the hind leg and put two chickens belonging to Conrad Palts out of business. He then ran into the grounds of Jesse Ryno and engaged the Ryno dog in combat. Ferdinand Cruger attempted to stop the fight and the dog started for him. Cruger picked up a large stone, struck the animal on the head and finished him.

Batch, Manager Johnston's new find for left field territory, put up a star game Saturday afternoon, making a three base and two base hit besides putting up an errorless game in the outfield. Manager Johnston will be unable to hold him for next season as he has signed with the Brooklyns, of the National League.

"Home Mission Work," was an interesting topic of the Epworth League at their weekly meeting held last night in the Methodist Church. Miss Edna Nicholl and Miss Nancy Wade had charge of the services.

The local ball team and Alis, of Plainfield, play the deciding game of their series on the home diamond Saturday afternoon. The game will be called promptly at 3:30.

The Berkely Heights and Murray Hill team crossed bats yesterday on the Berkely diamond. Several from the village played with the Murray Hill team.

Mr. and Mrs. Wm. Archibold and family, of Westfield, spent Sunday with Mr. Archibold's parents, Mr. and Mrs. John Archibold, of Washington Valley.

A number of the lovers of baseball from the village attended the game Sunday afternoon at Bayonne, between the Baysides and All-Professionals.

Arthur Gable, who has been visiting his uncle, Rev. G. M. Shott, at the manse, has returned to his home in Cincinnatti, Ohio.

Mr. and Mrs. John P. Stevens, of the borough, who have been summering among the Berkshire Hills, have returned home.

Mr. and Mrs. Frank Hollingsworth, of Cranford, spent Sunday with Mr. Hollingsworth's father, Lotus Hollingsworth.

John Haskard, of Grant avenue, was the guest Sunday, of his mother, Mrs. John Haskard, of Grand street.

William Alexandra, formerly of the village, now of Plainfield, has been visiting friends in town.

The showers Sunday afternoon stalled a nnumber of auto and bicycle riders in town.

The weekly meeting of the P. Y. P. U., of the Baptist Church, was held last night.

Mr. and Mrs. George A. Clark spent Sunday with out-of-town friends.

Henry Keuhn, of Plainfield, was the guest Saturday, of friends in the village.

Alexander Frazer, of Evona, spent Sunday with friends in town.

SOUTH PLAINFIELD.

There has been a long delay in the placing of the electric light poles and wires on account of the opposition of certain property holders who refuse to allow the poles to be placed near them.

Mrs. Kate Brantingham, after an extended visit among friends in Monmouth County and elsewhere, has returned home.

Repairs on the Baptist Church will be begun tomorrow morning.

Mrs. Ida Harris is entertaining friends from out-of-town.

CITY JOTTINGS.

—Press want ads pay

—P. H. Latourette will sell the household goods at 145 East Fifth street, tomorrow at 1:30 p. m.

—Nothing like the prices of Neuman Brothers' vegetables. A fine line of greens is carried as well as table and cooking vegetables. Tomatoes are in fine flavor at present. It is not too late for canning.

—Somebody passing the barber shop of George Richter, Somerset street, at 9:15 o'clock Saturday night, noticed the odor of gas issuing therefrom and promptly telephoned the fire department that there was a fire. There was no blaze and no cause for alarm. The gas pipes in the store had been out of order and had given rise to the odor that caused the alarm. The building is owned by the P. M. French estate.

Distress After Eating Cured.

Judge W. T. Holland, of Greensburg, La., who is well and favorably known, says: "Two years ago I suffered greatly from indigestion After eating, great distress would invariably result, lasting for an hour or so and my nights were restless. I concluded to try Kodol Dyspepsia Cure and it cured me entirely. Now my sleep is refreshing and digestion perfect." Sold by L. W. Randolph.

BUTTER

Rockdale Print, lb - - 29c
Rockdale Creamery, lb - 28c
Fancy Elgin, lb - - 25c

The quality of this butter is unsurpassed by any in the State.

Neuman Bros.
Watchung Ave. and Fifth St.

PLAINFIELD'S NEW BASEBALL CHAMPIONS

(CONTINUED FROM PAGE 1.)

has put up this season, especially in the first and sixth innings. In the sixth, a regular merry-go-round was in operation for a few minutes. A three-base hit together with the errors netted four runs for the Aeolians and clinched the game. Davis, for the 'Plains, was in poor form at times, although one or twice he settled down and pitched his usual steady game. Maurer was touched up for a three-base hit and two two-baggers, but he kept the hits scattered. Scotch Plains made the only earned run of the game, Batch, in the first inning's lining out a two-base hit to infield, scoring on Cruzius clean hit to center.

Summary:

SCOTCH PLAINS.	r	h	a	po	e
Batch, lf	1	1	2	2	0
Maley, 2b	0	0	2	4	1
Brogan, c	0	0	1	1	0
Cruzius, ss	1	2	2	4	0
Connley, rf	0	0	0	0	0
Allen, 1b	0	1	2	9	0
Davis, p	0	0	1	4	0
Flan'y, cf	0	0	0	1	0
Will'ms, 3b	0	0	5	0	2
	2	6	14	24	4

AEOLIANS.	r	h	a	po	e
Supple, 2b	0	1	6	2	0
Kane, cf	0	1	0	0	1
M'Manus, lf	2	2	0	2	0
Poole, D. 1b	2	2	1	11	2
Alberts rf	2	1	0	1	0
Hoffm'n, ss	1	0	3	1	0
Gray, 3b	0	1	1	0	0
Kenny, c	0	2	0	2	0
Mauer, p	0	0	1	8	0
	7	10	12	27	3

Score by innings.

Aeolians.....3 0 0 0 0 4 0 0 0—7
Scotch Plains....1 0 0 1 0 0 0 0 0—2

Summary:
Three-base hit, Batch. Two-base hits, Allen, Batch, Cruzius, McManus. Struck out, Maurer 8; Davis 4. Base on balls, Maurer 1. Hit by pitcher, Hoffman. Umpire, Quigley. Scorer, Lyons. Attendance, 800.

REALTY TRANSFERS.

Conveyances of Plainfield Property as Recorded in County Clerk's Office at Elizabeth.

These conveyances were recorded at the County Clerk's office from September 18 to 25:

Chas. Book et ux to Alfred A. Farland, 1 chain, 49 links on Front street, corner late of Steele, $1; Alberne H. Burdick et al to Frank W. Cleaves, on northwesterly line of West Front street, 161 feet northeast of DeKalb avenue, $1; Aug. J. Brunson et ux to Levi D. Darby, 817, 8-9 First place, $1; Wm. Seeger, substituted Admr to Claudius D. Paries, 25 feet on southerly line of West Fifth street, 175 feet west of First avenue, $315; Geo. Kirch et ux to Paul O. Haynes, 77 feet on Liberty street, corner Fourth street, $1; Patrick Donnelly et ux to Fredk Hoffmeister, 44 feet on northerly line of Johnston avenue, 220 feet northwest of George street, Plainfield, $1; Fredk Hoffmeister et ux to Patrick Donnelly, 50 feet on west line of East First street, 104 feet northeast of Johnston avenue, $1.—Architects and Builders Review and Real Estate Record of Union County.

CHILD LABOR LAW.

Act in Effect September 1 Found to Have Brought Good Results.

The new child labor law which went into effect in New Jersey on Sept. 1, was the subject of an all-day conference at the State House on Wednesday.

At the close of the conference it was announced that the factory inspectors were well pleased with the progress which is being made in the enforcement of the law, especially in the glass manufacturing regions in South Jersey.

Nearly 300 children below the age of 14 years have been discharged since the first of the month at the demand of the inspectors and it is said that fully as many more have been dismissed voluntarily by the employers.

A peculiar condition is found to exist in that the law makes no provision for orphan children whom it deprives of employment. The Governor has announced his determination to see to the enforcement of the child labor law and the State factory department will bend all its energies to carry out the Governor's wishes in the matter.

FEMALE HELP WANTED.

L. S. PLAUT & CO., NEWARK, are open for Saleswomen in their Shoe and Ladies' Garment Depts. Applications may be made in person between 8:30 and 10 a. m to superintendent; or by mail.

THE CLEANSING AND HEALING CURE FOR CATARRH is Ely's Cream Balm

Easy and pleasant to use. Contains no injurious drug.

It is quickly absorbed. Gives Relief at once.

It Opens and Cleanses the Nasal Passages. Allays Inflammation.

Heals and Protects the Membrane. Restores the Senses of Taste and Smell. Large Size, 50 cents, at Druggists or by mail; Trial Size 10 cents, by mail.

ELY BROTHERS, 56 Warren Street, New York

Advertised Mail Matter.

Plainfield, N. J., September 26, 1903.
R. H. BIRD, P. M.

Aldhorne, Mr F F	Moore, Mr Chas. 2
Atheling, Miss Mary	Merwin, Mr and Mrs Lani
Abel, Mr Frank W	McMahon, Thomas
Ackerman, Miss Nora	Asbuis, Mr R J
Brummel, Mr J	Penn, Mrs
Beck, Mr William	Pound, Mr D H
Bettman, Mrs P H	Pond, Mr Frank H
Brown, Miss Sarah	Phillips Mr Robert
Butler, Miss E	Roberey, Mr Raymond
Bishop, Miss Edith L	Randolph, Mr Chas F
Barbour, Mr Jno 2	Smalley, Augusta
Cundy, Mrs Chas H	Seeley, Miss Louisa
Cook, Mrs J Harry	Steinfurth, Mrs F M
Clare, Mr Isaac F	Skinner, Mrs E A
Drake Miss Carline M	Short, Mrs Frank H
Freeman Mr S S	Simmons, Miss Mary
Farrell, Miss	Thornton, Mrs Agnes
Frissell, Mrs H B	Terrill, Mrs Francis
Foster, Mr & Mrs Walter	Thomas, Miss Hattie
Gibbs, Mrs W E	Thomas, Mr L S
Gentleman, Mr James	Stansberry, Mrs Laura J
Giles, Mr C Raymond	Seward, Esq, Willis A
Harkins, Mr Edw	Tolt, Miss
Hagert, Miss Greata	Ziegler, Miss Mary E
King, Mrs Lillian	Todd, Miss Mabel
Koteh, Mrs Prudence	Williams, Mrs Annie
Lewis, Mr S E	Williams, Miss Sarah
McCabe, Mr Thomas	

Please Say Advertised

USE PRESS WANT ADS

MISS S. H. KAY,
Scalp Specialist (Swedish Treatment.)
Facial Masseuse,
Manicure.
(Gentlemen's scalps treated at their own homes—evenings, if desired.)
All paraphernalia strictly antiseptic.
'Phone 1906. Address 237 East 9th St.

L. L. Manning & Son,
STEAM GRANITE WORKS,
Corner Central Avenue and West Front street, opposite First Baptist church.

Townsend's Granite Works
Fourth and Richmond Sts.
Tel. Call 2014. Westfield Trolley Passes My Office

T. A. MOORE,
Undertaker and Embalmer,
OFFICE 800 WATCHUNG AVENUE.
RESIDENCE 803 LaGRANDE AVENUE.
Tel. 611. Office open day and night.

GEO. W. COLE,
UNDERTAKER AND EMBALMER.
226 W. Second St. Telephone 139.
Office open Day and Night.

ESTABLISHED 1872.
P. CASEY & SON,
UNDERTAKERS AND EMBALMERS.
Office: 16 Park Ave
Residence: 417 W. Third St. Tel. 1082
Office open Day and Night.

DIED.

ECKHARDT—At Watchung, N. J., Saturday, Sept. 26, 1903, Peter N. Eckhardt, aged 46 years, 9 months.

Funeral services from the residence of his brother-in-law, Augustus Mobus, 35 Regent street, North Plainfield, Tuesday, September 29, at 2:30 o'clock p. m. Relatives and friends invited. Interment in M. E. cemetery, Plainfield.

WANTS AND OFFERS

FOR RENT—Rooms, furnished and unfurnished. Inquire 159 Crescent avenue. 9 28 tf

COLORED girl desires a place to assist with housework. Call 627 West Third street.

WANTED—Girl for housework. Apply 122 Plainfield avenue. 9 28 2

LOST—Saturday evening, a pocket-book, containing sum of money, belonging to a poor woman. Return to Daily Press office. 9 28 2

WANTED—Ten first-class meat cutters; Apply with references, Roth & Co., 183 East Front street, Plainfield, N. J. 9 28 2

BOY wanted. 120 North Ave. 9 26 3

Opening Display
MONDAY AND TUESDAY.

White Goods, Laces, Bindings, Chiffon Trimmings, Applique, Mexican Wood Fibre Lace, All-overs with bands to match, Spangles and Dress Nets, Medallion Trimming, etc. The Heavy White Goods, so popular this season, for Waists, etc., rivals the richest silks in style and finish, at about half the cost. Our display this season will present you many new designs not previously shown on retail counters.

Items of Interest.
New Braids and Ornaments for Dress Trimming.
New Millinery,
New Fall Shirt Waists.
Fall Carpets and Linoleums.
Fall Gloves.
Early Fall Blankets.
Fall School Hosiery,
3 pairs for - - 25c

Dressmakers' Sale.
LININGS.

20c Chevron Silk	15c
25c Spun Glass	17c
17c Percaline	12 1-2c
13c Percaline	10c
10c Percaline	7 1-2c
25c Moire Nouveau	19c
15c Shrunk Crinolette	12 1-2c
25c Spun Glass, 25c several shades, slightly soiled	Just half price. 12-12c

LINING OR WAIST SILK.
39c for kind worth 50 | 63c for kind worth 75

1.25 Table Linens for 1.00.
This store during the past year under the new management has had remarkable growth in its Table Linen dept. To open this season we place on the counters among our Dollar Linens many choice styles of regular 1.25 heavy Damask—equally as heavy as double damask. We have confidence enough in this offering to say—"Take this linen and compare with any 1.25 linen and if not satisfied return goods and get your money refunded."

NOTION SALE.
7c—100 yards Spool Silk, black and colors.
8c—Card of 2 dozen Pearl Buttons.
15c pair—18c Dress Shields.
5c—Samples of 15c to 25c Shell Back and Side Combs.
10c—For Dress Shields, any size.
9c—Feather Stitch Braid.
10c—Stock Collar Foundation.
5c per yd—Brush Dress Braid.
8c card—Genuine DeLong Hooks and Eyes.
10c—Garter Lengths of Fancy Elastic.
6c—For regular 10c Dressing Combs.

Dress Goods Counter.
All the Fall Novelties now on the counters. Special 54-inch heavy Snow Flake Suiting,
50c PER YARD.

Demorest Sewing Machine Club started Saturday with a liberal number of members.
Call at Dress Goods Section and have the advantages explained and see the work this machine can do.

Lace Counter.
10c
Black or White FAGGOTING,
7c.

HOSIERY SALE
ALL THIS WEEK
3 pair 25c—Ribbed School Hose. The regular 15c Hose in value. Slight mill imperfections.
6 pair 1.05—Our 20c New No. 20 School Hose.
3 pair 50c—Our regular 25c Ladies' drop stitch Hose.
31c—Ladies' 40c Lace Hose.
3 pair 25c—Ladies' Polka Dot Hose.
6c pair—Ladies' Seamless Fast Black Hose.

CARPETS.
Fall Lines now ready. We have very attractive prices for you, considering the strong advance in the wholesale market.
Rugs, Linoleums,
Mattings, Window Shades,
Trunks and Suit Cases.
Let us estimate on your wants.

HILL & SHUPP.

INSURANCE on dwellings $4 on $1,000 for 3 years. Abbott, North Ave. tf

TO RENT—West End, 8-room house; city water; stationary tubs and range; rent moderate. Address F. M., care Press. 26 2

WANTED—Store counter, cheap. Address Counter, care Daily Press office. 9 26 3

FOR SALE—Fifty loads of fine manure, for yard dressing. John Barry, 78 Greenbrook road. 9 26 6

WANTED—Sodding and grading to do. John Barry, 78 Greenbrook road. 9 26 6

FIRST-CLASS laundress wants work by the day. 216 New St. 9 25 3

GREEN sod for sale. John Barry, 78 Greenbrook road. 9 26 6

FOR SALE—Horse, rubber-tired rockaway and single harness; $150 for all. W. J. Roome, 41 Sycamore avenue, North Plainfield. 9 26 6

THE next 150 boys and girls who will call at the office of the "up-to-date" real estate agent, Plainfield, will receive a good pencil. Call any time before 6 p. m., Tuesday. 9 28 2

WANTED—Kitchen stove; must be in first-class condition. Address P. O. Box 277, City. 9 28 2

WANTED—Choir boys for Holy Cross choir; splendid opportunity for voice cultivation and musical training. Apply at the Parish House, Mercer avenue, Tuesday afternoon from 2:30 to 4:30, J. E. Skiff, choirmaster.

WANTED—At once, four good canvassers; ladies or gentlemen; neat appearing and good convincing talkers. Address Canvassers, care Press. 9 28 2

FOR SALE—Oak folding-bed, also hanging lamps. Address Sale, care of Daily Press. 9 28 2

BROWN horse for sale; can trot in three minutes. Apply Confectionery, 133 East Front street. 9 28 3

MORNING, noon and night, My ads are still in sight; At home, away in Press and out. We see them everywhere about. William Jeffery, Room 4, 221 Park avenue. 9 28 2

TO LET—House six rooms and large attic room; bath; borough; $18.

BARN—Accommodation, two horses, four carriages; $3 month. 68 Jackson avenue.

FOUR rooms, city water and bath; $12; small respectable family. William Jeffery, Room 4, 221 Park avenue. 9 28 2

4 ROOMS furnished, for profession or housekeeping, opposite Woman's Exchange; call evenings. 147 East Fifth street.

WANTED—Reliable white girl for general housework. Apply 1112 Putnam avenue. 9 28 3

BARN—To let on East Second street, near Watchung avenue; room for two wagons; two stalls; rent $5. Apply at Daily Press office. 9 19 tf

A NUMBER of choice building lots for sale, or would exchange them free and clear for free and clear improved property. Charles L. Moffett, 209 North Ave. 9 25 tf

SPECIALTY North Plainfield property; houses to rent and for sale; fire insurance in best companies; insurance against burglary; loans negotiated. Geo. F. Brown, 94 Somerset St. Telephone 160. 9 27 3

IF you have any real estate, for sale, exchange, or to let, send or bring full particulars to Charles L. Moffett, No. 209 North avenue, Plainfield, N. J. 15 tf

HOUSES for sale, rent or exchanged; insurance placed in all branches; money to loan; appraisements made. Mulford, opposite depot. tf

MONEY to loan on bond and mortgage. Charles L. Moffett, attorney, 209 North avenue. tf

YOU can depend upon an offer for your house, store, farm or lot at the office of D. Foster Updike, 108 East Front street. 8 25 tf

PROPERTY sold, rented, or exchanged. Fire insurance, fidelity bonds, plate glass and burglary insurance; mortgages at 5 per cent. 171 North avenue. Elston M. French. New York Office 141 Broadway, Room 1502 tf

FOR SALE—Double heating stove; large size; nearly new. 39 Prospect place. 9 22 tf

FARMS for sale; real estate and insurance. Wm. H. Rogers, Washingtonville, N. J. tf

FURNISHED Colonial residence to let until May 1, possibly longer; finest residential section of Plainfield; 11 rooms; 2 baths; stable and large grounds; reasonable terms to desirable tenants. Elston M. French, Plainfield, N. J. 8 27 tf

FOR SALE—Pierce chainless bicycle, coaster brake, cushion frame and spring forks; nearly new; will sell for less than half price. VanWinkle, 129 North avenue. 8 19 tf

TO LET—6 to 7 furnished rooms to small family. 828 Somerset street. 9 22 6

2 WHITE girls, one for cooking and downstairs work, other chamber and waiting; good wages; must come well recommended, last employer. Inquire 885 Kensington avenue. 9 22 tf

FIRST-CLASS help and first-class places at the Swedish Intelligence Office, 22 Somerset place. 5 4 tf

WANTED—Immediately, young man that thoroughly understands the grocery business. Address, with references, Grocer, care Daily Press. 9 25 tf

FOR SALE—A second-hand Boynton furnace in good condition, $15. Can be seen at 231 East Sixth street, Miss Crittenden. 9 25 3

IF YOU have seen all the other brokers and haven't got what you want, see me. F. M. Bacon, corner North and Park avenues. 9 19 tf

LARGE pleasant rooms with board; also table board. 134 Crescent avenue. 9 24 tf

EIGHT-ROOM house for rent, at $22.50; nearly new; in good condition; all improvements, including gas range; would sell. T. E. Curren, First National Bank. 9 23 6

WANTED—Chambermaid-waitress. Apply between 2 and 5. 1001 Central avenue. 9 25 3

TO LET—Offices and photograph gallery. 131 East Front St. 8 5 tf

WANTED—A neat reliable woman, not under forty, without encumbrances, to care for a pleasant home for one old lady. Address Home, this office. 9 23 6

THREE flats and 7-room house to rent; new buildings. Enquire of Brock, 15 Mountain avenue. 8 31 tf

LOANS NEGOTIATED. J. T. Vail, 177 North avenue. tf

TWO 10-room houses in first-class condition; all improvements; sale or rent. F. E. Kinsman or agents. 9 23 tf

FLORISTS.

FLORIST.
A. E. LINCOLN, the Park Ave. Florist, has removed to her new store. New stock. Everything in the florists' line. Largest assortment of CUT FLOWERS in the city. Orders filled at short notice for funerals, weddings, etc. Floral design work a specialty. Palms and table ferns. Telephone 1222. 307 Park Avenue, Plainfield, N. J. 9 5 6m

Palms, Ferns and Flowering Plants.
STANLEY, 144 North Avenue,
Tel. 1983.
Greenhouses 1112 South Ave. Tel. 1311.
Cut Flowers. Floral Designs.

Auction Sale Household Goods.
On Tuesday, Sept. 29, 1903, at 145 East Fifth street, at 1:30 p. m., all the goods in a seven-room house. Parties going to leave town. A good chance for bargains. Parlor and Dining-room Furniture, Bedroom Suits, Folding Bed, Stoves, Carpets, Pictures, Dishes, Half Rugs, and a variety of other goods must be sold as we have no use for them. Terms Cash.
9 25 3 P. H. LATOURETTE, Auctioneer.

HAIR AND WARTS
removed permanently by electricity and will not return; birthmarks removed.
DR. W. C. ALLEN.
315 PARK AVENUE, PLAINFIELD, N. J.
Tel. 963. Office Hours 7 to 8.

C. W. M. HARRISON,
514 Watchung Ave.,
—LANDSCAPE ARCHITECT.—
Plans drawn for the laying out or alteration of grounds. Trees, Shrubs, Bulbs, etc., furnished. Plainfield references.

DR. E. B. STOWE,
Graduate Chiropodist,
Babcock Building.
Office Hours—9 to 12 a. m., 1 to 6 p. m.
Telephone 1674. All Instruments Sterilized.

PARKS SAYS "HARMONY."

Convention of Iron Workers Will Have No Further Trouble.

KANSAS CITY, Mo., Sept. 28.—Samuel Parks, delegate to the International Association of Bridge and Structural Iron Workers from local union No. 2, New York, says that harmony will prevail during the remainder of the sessions of the convention here. The refusal of the convention to grant a charter to the new union known as the New York Housesmiths' union, which sent four delegates to the convention, Delegate Parks says, is a closed incident. These four delegates in a statement issued to the convention say:

"In refusing a charter to the New York Housesmiths' union you have virtually indorsed all that is bad and rotten in trades unionism. By your action you have lost to your body the greatest city in the United States. All present refuse to recognize a union which will in the end be the dominant power in the iron trades in New York."

The statement attacks Samuel Parks and, continuing, says:

"Keep that man in, and within three months there will be nothing left of No. 2, and the International union will be put down and out as far as New York is concerned. Now we will say that any organization that relies on brute force to maintain its supremacy will finally end in disorder and disruption."

Delegate Parks said:

"I am quoted in New York as saying that I am going to raise all kinds of trouble on my return there. Present conditions do not exactly call for strikes. I do not intend to call any strike among the structural iron workers engaged on buildings in New York. But if there is not a change in the conditions at the East river bridge I shall start something there in about two weeks."

President Buchanan said:

"I know of no reason why there should be any further trouble in the convention. There will be no split."

PHILIPPINE COMMERCE.

A Rapid Growth of Foreign Trade Shown by Report.

WASHINGTON, Sept. 28.—The returns of Philippine commerce for May, 1903, about to be published by the bureau of insular affairs of the war department, show the foreign trade of the islands aggregated for the month $6,872,982 exclusive of government supplies and gold and silver, being even greater than that reported for April of the present year, the value of which exceeded that for any single month since American occupation.

Importations amounted to $3,331,655, being considerably in excess of the monthly average as a result of heavy purchases of food stuffs, rice imports alone approximating nearly $1,750,000 worth. The outgoing trade for the month of May included shipments of Philippine products to the value of $3,481,327. For eleven months ended May 31, 1903, the total trade amounted to $460,576,245, while for the corresponding period of 1902 the value was $50,824,000.

The gain indicated by the foregoing figures is due to the extraordinary increase in exports, especially of hemp, which shows a trade of $19,506,211, all in the eleven months ended May 31, 1903, as against $14,513,875 in the same period of 1902. Copra shipments also are on the increase, and the exportation of this product now ranks second in importance, followed by sugar and tobacco. A material decrease is shown in the cigar trade as compared with record figures for the previous year.

Customs revenues to the value of $8,500,000 were collected during eleven months of 1903, an increase amounting to over $1,000,000 as compared with the previous year.

Boy Slayer In Pitiable Condition.

BOSTON, Sept. 28.—Fred A. Wilson, aged sixteen, of Worcester, who fled from that city Saturday night after having unintentionally, he says, shot and killed his companion, Carl Fingal, has been discovered in a freight car in the yard of the New York, New Haven and Hartford railroad here. Wilson was found by Inspector Roach of Worcester, who had traced him to this city. The condition of the boy was pitiable, grief and fright having evidently seriously affected his mind. He was arrested on a warrant charging manslaughter and taken to Worcester.

The Next Step For Ireland.

LONDON, Sept. 28.—Addressing a demonstration at Newcastle, County Down, John Redmond, the Irish leader, said that, the Irish land bill having been secured, the next session must be devoted to the laborers' question. The political situation today was a strange one, he continued, and if Premier Balfour desired to retain office the Irish party would hold the power of life or death in its hands and would use that power without compunction to forward the interests of the Irish cause.

Duke of Richmond Dead.

LONDON, Sept. 28.—The Duke of Richmond, Lennox and Gordon is dead at Gordon castle, Fochabers, Banffshire, as the result of a chill contracted on Thursday last. The duke had been giving a large house party, and the castle was full of guests when the gravity of his seizure was announced. The deceased was the sixth Duke of Richmond. He was born Feb. 27, 1818, and succeeded his father in 1860. He held various important government positions.

Boy Accidentally Shot.

UTICA, N. Y., Sept. 28.—Richard, the ten-year-old son of Bert Ertz, living just south of Sherburne village, was killed by the accidental discharge of a shotgun with which he and a lad were playing.

DEFECTIVE EYES

cause more headache than all other bodily ailments. The remedy is properly fitting glasses. Our advice is FREE.

STILES & CO.

Philadelphia EYE SPECIALISTS

107 E. Front St.

Every Thursday.

Hours:—11:15 a. m. to 1 p. m. and 1:45 p. m. to 4:30 p m.

SCALLOPS

Fried to a rich golden brown and served with slices of bacon and lemon make a dish you surely will relish.

Try some of our Scallops and you'll find them the finest, largest and freshest ones in the market.

ROGERS' SEAFOOD MARKET,

Fred Ivamy Prop'r,

232 W. Second St.

DRESSED CHICKENS.

There is nothing quite as good for dinner as Chicken, is there? It is something of which we never tire. A tender, juicy fowl, nicely browned and a hungry man—well, they instantly become one. We pride ourselves on our Dressed Chickens. We would like to have your meat trade also, and we think a nice plump fowl would be a good introduction. Seafood very fine and prices right. Saturday Special Sale.

FRED ENDRESS,

131-135 West Front Street.

Branch 208 Muhlenberg place

Don't Hide Your Light

under a bushel. Let your light so shine that every one will know

THE BUSINESS YOU'RE IN

We make a specialty of Incandescent Signs, Store and Window Displays. Let us figure with you on Wiring. We can save you money.

WILLIAM H. POPE,

—Electrical Contractor—

116 North Avenue. Phone 2441.

OYSTERS - FISH - OYSTERS

Lovers of oysters come and see my celebrated Glenwood Oyster on sale now

25c per quart

and they are fine as silk. All kinds of fresh fish at popular price.

JERRY FOSS,

Model Seafood Market.

230 Park Ave. Tel. 632.

TITUS H. LAURY,

Mason and Builder,

Office, 323 E. Front St.

Tile Setting, Mantel and Front Work

Amos H. Van Horn, Ltd.

The cheapest place for cash buyers—most accommodating place for credit buyers—a 43 year's record to back the claim!

"MOST for the least"

—we can and do give greatest values for least outlay to you—this coming week's no exception to that rule of 43 year's standing! See the fine showing of "Fall's Fashions" in Furniture and Carpets!

$32—Damask covered, cherry frame Parlor Suit, well worth $40.

$6.25—for deeply tufted velour couches—worth $8.50.

$4.98—Brass Trimmed Iron Beds, cheap at $7.00.

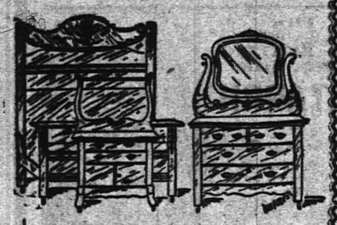

$30—Solid Golden Oak Bedroom Suit—heavily carved—fancy shape mirror—a $40. suit.

"The Portland"

This famous Range fills the bill of nearly 14,000 households—it's the most popular range ever built—see it and the 40 other kinds of ranges, stoves and heaters now ready for Fall and Winter trade.

Get a "Reliable" Oil Heater.

New line now ready! A portable, elegant, powerful heater—1 cent an hour to run! Drop in and see how simple it works, and how well it heats!

AMOS H. VAN HORN, Ltd.

Be sure you see "No. 73" and first name "AMOS" before entering our store.

ACCOUNTS OPENED—EASY PAYMENTS

73 MARKET ST., NEWARK, N. J.

Near Plane St., West of Broad St.

All trolleys transfer to our door.

Get Your Groceries at W. W. DUNN'S

PARK GROCER,

Cor. Duer St. & Lincoln Pl,

and be satisfied. Tel. 931.

W. W. Warnock,

THE BAKER,

144 West Front St.,

COMPTON'S OLD STAND.

BREAD, CAKES, PIES, ETC.

Made of the best Materials.

EARLY MORNING DELIVERY.

Ice Cream a Specialty.

Mrs. John Brown

Successor to JOHN BURKE and JONES & CO.,

Cesspools and Vaults Cleaned

FROM $2.00 UPWARDS.

Satisfaction guaranteed. Don't give your order until you consult me. Estimates cheerfully given. Leave orders at J. T. Vail's, North avenue. Postoffice Box 718.

FRANK BURKE, Manager.

E. B. MAYNARD. NEW SHOP. NEW FURNITURE. BEST SERVICE.

Tonsorial Artist. ALSO CHOICE CIGARS.

141 North Ave., Plainfield N. J.

A. H. ENANDER,

Sanitary Plumbing, Gas Fitting, Steam and Hot Water Heating.

Contractor For Sewer Connections.

210 PARK AVENUE.

TEN EYCK & HARRIS,

—DEALERS IN—

Lehigh Valley Coal.

Office 111 Watchung Ave Branch Office, Frank Rowley's Drug Store, 218 W. Front St. TELEPHONE 91F2

WM. HAND & SONS,

Moving Vans and Storage Warehouse

FOR FURNITURE, PIANOS, ETC.

136 E. Second St., Plainfield, N. J.

Telephone 1722.

TRUCKMEN AND RIGGERS.

All work will receive prompt attention.

REAL ESTATE AND INSURANCE.

MONEY TO LOAN.

197 North Ave.

Wm. D. Thickstun, John P. Emmons.

Telephone 62r.

TRY DOBBINS' NICKEL YARA

CIGARS.

228 PARK AVE.

John Johnston.

All the best grades of

COAL

929 South Ave. 'Phone 193

ALEX. LUSARDI,

Foreign and Domestic Fruits, Choice Confectionery, Nuts, Cigars, etc.

311 West Front St., Plainfield, N. J.

MARY BECKER,

(Successor to Geo. Dalli)

VAULTS & CESSPOOLS CLEANED

In City or Borough at the lowest prices.

I have added a new tank and pump and am able to clean your vault or cesspool without soiling your yard. Satisfaction guaranteed.

P. O. Box 323, Plainfield, N. J.

M. R. GILES' MEAT MARKET

Park Ave. and W. Second St.

CHOICE MEATS OF ALL KINDS.

My market is first-class in every respect. FRESH VEGETABLES ALWAYS ON HAND Goods delivered to all parts of the city.

McCullough's STEAM MILL,

21 Sleight Place, North Plainfield.

R. E. McCULLOUGH, Prop.

Sash, blinds, doors, mouldings, scroll sawing turning, etc. Estimates cheerfully furnished.

HOTELS.

HOTEL WALDORF,

EAST FRONT STREET.

HENRY WINDHAM, Prop.

Gottfried Krueger's Extra Beer on draught. Imported Wines, Liquors and Cigars. Hote accommodations and private dining room.

HOTEL KENSINGTON::::

(Licensed)

J. H. Staats, Prop.

107 109, 111 NORTH AVENUE

Everything New and Up to Date.

An inspection Solicited.

FRANK VAN WINKLE,

129 NORTH AVE.,

Dealer in

Bicycles, Photo Supplies, Kodaks and Cameras.

Bicycles Stored, Cleaned and Repaired.

Developing, Printing and Mounting.

BEST SPECTACLES

$1.00.

Suited to your eyes and fully guaranteed. Money refunded if not satisfactory. Eyes examined without charge.

CARL SILBERT,

15-17 Somerset Street, Plainfield, N.J

M. ARMSTRONG,

Plumbing & Tinning,

330 Park Avenue.

Telephone 813.

Special price on Spalding Nyack Bicycles

$15.00.

Frucht Cycle and Export Co,

218-224 Park Avenue.

An Ideal Location

Rosedale and Linden Park Cemeteries

LARGEST IN THE STATE

LINDEN, N. J.

Beautiful and Accessible

2 Miles from Elizabeth, 7 Miles from Newark,

14 MILES FROM NEW YORK

On Main Line Pennsylvania Railroad

Why Lots in these Cemeteries commend themselves to Heads of Families and Investors

BECAUSE of the $1,000,000 Trust Fund provided for by the Trustees in each Cemetery, the income from which will keep the properties perpetually beautiful at NO EXPENSE TO LOT OWNERS.

BECAUSE such a guarantee, not found in any other cemetery, assures lot owners that the grounds WILL BE MAINTAINED PERMANENTLY AS BEAUTIFUL PARKS AFTER THE INCOME FROM THE SALE OF LOTS HAS BEEN EXHAUSTED.

LOTS SHOULD BE PURCHASED NOW

BECAUSE MORE ADVANTAGES ARE OFFERED TO LOT BUYERS in a new Modern Park Cemetery than in those established many years and, in most cases, no provision made for perpetual care without extra expense to lot owners. THERE ARE A GREATER NUMBER OF IDEAL LOCATIONS TO SELECT FROM, PRICES OF LOTS ARE ALWAYS LOWER AND TERMS MORE ADVANTAGEOUS.

BECAUSE life is most uncertain and EVERY ONE SHOULD ANTICIPATE THE INEVITABLE BY MAKING A CHOICE, NOW, OF A FINAL RESTING PLACE.

LOTS WILL PROVE A GOOD INVESTMENT

BECAUSE they are sure to increase in value and can be purchased NOW at the INITIAL, or LOWEST PRICE and upon the most ADVANTAGEOUS TERMS.

BECAUSE the properties are ACCESSIBLE TO 4,000,000 PEOPLE, and considering the RAPID GROWTH OF GREATER NEW YORK and its TRIBUTARY CITIES and TOWNS, it is only a question of a SHORT TIME when LOTS in ROSEDALE and LINDEN PARK will EQUAL IN VALUE those of our MOST NOTED cemeteries.

FOR INFORMATION concerning lots in these beautiful Park Cemeteries, and FREE transportation to prospective lot buyers, apply at once to any LEADING UNDERTAKER or offices of the Associations:

Linden Lodge, Linden, N. J.
87 Broad Street, Elizabeth, N. J.
Prudential Building, Newark, N. J.
768 Bergen Avenue, Jersey City, N. J.
10 West 23d Street, New York City.

L. MORALLER & SON,

WATCHMAKERS AND JEWELERS.

219 Park Avenue.

HOAGLAND'S EXPRESS

Baggage Transfer.

Office 302 Park Ave. TEL. 1224.

MILK DEALERS.

A Word About GOOD MILK.

Your milk is one of the most important of your household purchases.

Come here for the very Highest Quality—Milk that's the Richest and receives the most intelligent and careful attention of any in town.

MARCHANT BROS.,

Plainfield Milk and Cream Company.

191 NORTH AVENUE.

PAINTERS AND DECORATORS.

LET ME ESTIMATE ON YOUR

Painting, Decorating and Papering.

Interior Decorations a Specialty. Full line of Paints, Oils, Varnishes, Wall Papers, Brushes, Etc

J. M. GAHART,

SUCCESSOR TO

N. Y. Painting and Decorating Co.,

Cor. Park Avenue and Second Street.

Your Rooms.

Make them brighter and more cheerful to live in.

Let us transform them into rooms of beauty by handsome paper and decorations.

Want an estimate?

JAMES C. HANSEN,

141 East Front St.

I. N. WYCKOFF,

PAINTER and DECORATOR,

441 West Front Street.

Papering a specialty.

First-class work my motto.

Tel. 1383 | Glass Furnished and Glazing done.

IMPORTED WALLPAPERS

English, French and German Makes.

C. CONOVER & CO.

Decorators, Painters & Paperhangers.

115 Elmwood Place. Tel. 226 A.

We call your attention to our fine display of

New Wallpapers.

We can't describe the patterns, but they are new, striking and effective, and with our large assortment we are sure to please.

Paints, Oils and Varnishes

WOOLSTON & BUCKLE,

145 North Avenue.

Allen B. Laing,

— Electrician —

Tel. 1331. 134 North Ave.

Chas. E. Vail,

103 Park Avenue,

Watches, Jewelry and Silverware. Repairing in all its branches.

EYES EXAMINED FREE

Boice, Runyon & Co.,

Park Avenue,

Opp. North Ave., Plainfield, N. J.,

Dealers in

Best Lehigh Coal, Lumber, Mason Materials, &c

Sole Agents N. J. Pulp Plaster

Established 1868.

Picture Frames, Looking Glasses, Artists' Materials. Paintings Cleaned and Restored. Regilding and Repairing. Novelties Suitable for the season.

PHILIP SWAIN,

GILDER AND FRAME MAKER,

317 West Front St.

DAME FASHION'S MOODS.

The Modes of the Season Are Based on Common Sense.

So far this season fashion has appeared to take a common sense view of things in general and to choose out of what we have been wearing all that is useful, pretty and becoming and after making a few changes and alterations giving them back to us for fall and winter wear. The shirt waists that so many were sure would be relegated to the bourn whence old styles never return are with us still. They are now of fine flannels, either Scotch or French, and of silks of quite heavy qualities, some of them overlaid with lace. Veilings are also used largely for these waists, and they take so kindly to heavy applications of lace that it seems to belong on them by right. Liberty in white or very light color is often employed for the dressiest of these, and many of them show a small cape line entirely of lace or nearly if not quite covered with the material. Quite a number of these small capes and pel

NEW WAISTS AND CAPELINES.

erines are bordered with fringe, and some have an elaborate pattern worked in spangles.

The volle gowns will soon be thought too transparent for the season, but the waists of that pleasing fabric will be seen often. Crepe de chine, leopard pannes in very rich colors, embossed velvets, the Persian designs in the same and the shining gun metal velutinas all are designed for separate waists.

The general plan of making them is not very different from that of the last season, but one may say that they are not so loose and look much trimmer at the waist line. The point in front is a matter of personal taste, for some of them are quite round. Others are deeply pointed, and almost all, of whatever kind or quality, have tucks as a part of the body of the waist or trimming.

For everyday wear the vestings give a fine variety of stuffs and colors, all mercerized. The vestings, being so thick, require less trimming, but they make stylish and striking waists. Madras is another cotton which is developed into almost a new fabric, so heavy and so carefully designed is it. Most of the flannels are intended to be washed, and so the coloring is not so rich and vivid as silk, but it is handsome, particularly a velvety mulberry shade. This in soft woolen goods is simply beautiful.

I notice on many of the waists much shirring. This is put on the shoulders and at the wrists and waist. Shirring was always pretty. Black brilliantine is used in many pretty and useful garments of this kind. But in the veiling there are many colors and shades, including lilac, champagne, pale blue, rose and shell pink, mode, ecru, castor and several shades of delicate green and the helios. Some have deep lace covered yokes, and in fact one can have what she thinks she would look pretty in.

Buttons are to be a factor in the season's styles, and some of them are almost as fine as jewels, while others are severely plain. Some are large and others very small; some are of pearl and others of silk to match the dress. Buttons covered with linen are seen on many waists, and the amount of fancy passementerie with small crocheted pendants is limitless. Belts are made of fancy silk braid and have tasseled ends, while some are military in form and execution. The Cossack and Hungarian braids are offered with confidence, for they are too handsome to overlook.

Some of the fancy collars and belts look as if they had been taken from some museum where a special cult had been made of Indian relics. The same way of weaving must have been employed, and the same figures have been wrought. There is a glistening bead belt all in white, with a twisted fringe of the same, which is really beautiful from every point of view. All these bead belts are long enough to cross at the waist line and hang down several inches, say six, with the fringe still below.

Among the silks we find the new soft finished black taffeta, which is to be a leading fabric for nice suits. There are also many colored taffeta dress silks and velours chiffon, which is a marvel of beauty.

Next to silks for fineness and desirability comes the imported broadcloth. This may be satin finished or dull finished, as one prefers. When made of such superb material deserves it is one of the most elegant of woolen goods.

HENRIETTE ROUSSEAU.

SPORTS AND ATHLETICS

Tennis experts have been playing a more or less prominent part in the public prints of the east, and the preliminary practice for the international matches have caused considerable interest. American players have, as a rule, been playing an unsteady game and their real form not shown. H. L. Doherty, the British champion, who with his brother, R. F. Doherty, and H. F. Mahoney, recently arrived to take part in the matches, has perhaps displayed the best tennis shown yet in the east, and that only when forced out of his easy-going stride to prevent the loss of a set. Doherty goes at the game much like a man playing for the pure animal enjoyment of it, leisurely making his strokes and at peace with himself and the world. Once aroused, though, his speed and steadiness are something remarkable and are some indication of the style of game the Americans are up against. His cross-court drives and smashes, beautifully and fiercely placed, are decidedly depressing to his opponents. If in the international matches he has the ability to so vary his style from the easy strength-saving game to the fierce, fast play there is no doubt he could win the series, strength conditions being equal.

H. T. Doherty.

In the tournaments so far played on the Metropolitan tennis courts this season little attention has been given the new service rule, more familiarly known as the foot-fault rule which was made by the United States National Lawn Tennis association. Where the average American player is at variance with those who advocated the change is in that part of the rule which says: "It is not a fault if one only of the server's feet does not touch the ground at the moment at which the service is delivered. He shall place both feet on the ground immediately before serving, and not take a running or walking start." This will make it a difficult matter for those players who were so fast at getting to the net behind their service to attain that position of vantage. It has been the force of these aggressive tactics that has beaten the Englishmen from the old days of Goodbody down to the time of the great competitions of last year, which witnessed the overthrow of the Doherty brothers.

Speed and ability to break world's records do not always win middle-distance bicycle races, as was shown recently at Boston, when Bobby Walthour defeated George Leander, of Chicago, and Basil de Guichard, the Frenchman. The distance was 15 miles from a standing start and Walthour won in 18:11. De Guichard is the chap who recently reeled off a mile at Pittsburg in 1:08, creating a new mark, while Leander came into prominence recently by breaking all world's records from one to 15 miles.

George Leander.

Middle distance pace-following nowadays is a much more dangerous proposition than it used to be in the days of the triples and quads propelled by leg-power. Since the introduction of mechanical pace there have been several fatalities and now every precaution is taken to guard against such accidents as resulted in the deaths of Johnny Nelson, Harry Elkes and others. The pacemaker, too, comes in for a great deal of consideration and the man over the motor now presents a strange sight to eyes accustomed to the scanty attire of the old days. In the first place the pacemaker is provided with a solid leather cap, such as is used by football players. This fits snugly on his head and also protects his ears, so in case of a fall he has a chance to escape fracture of the skull. He is dressed as warmly as if going on an arctic expedition—a leather suit and rubber overshoes being designed to protect him. The clothes are all heavily padded and this saves him some when an accident results in a fall. The pace-follower has to take more chances. He cannot handicap himself with heavy clothing and a headgear and has to take his chance in a mix-up. About the only safeguard he has is an iron attachment on the rear of the pacing machine which prevents him from touching wheels with the motor. This in itself, however, saves many falls, although in the old days Jimmy Michael used to nonchalantly rub wheels while going at top speed without coming the cropper that usually results.

The grand old game of yachting has been revived on the Oconomowoc lakes in Wisconsin. The twenty-fifth annual regatta of the Oconomowoc Yacht club was sailed on La Belle lake recently. Boats from half a dozen lakes were entered. The event was the most interesting regatta that has taken place on the lake in years and as a social affair it surpassed all expectations.

Hughey Duffy, manager of the Milwaukee Western League club, has announced that there was no truth in the report that the Milwaukee club was to be transferred to Peoria and the latter club shifted here for the balance of the season.

HARRY MARTIN.

PANAMA'S CABLE WAR.

Lines to Be Closed Because of Refusal of Increased Concessions.

PANAMA, Sept. 28.—It is announced that the cable service to Buena Ventura will be closed at the end of September. The inspector of telegraphs has received orders from Bogota to close the Central and South American company's office in this town on the suspension of the service to Buena Ventura. If the government carries out its threat the company will lose heavily.

The government in the meantime is making efforts to establish the Marconi system of wireless telegraphy between Panama, Chiriqui, Buena Ventura, Colon, Bocas del Toro and Cartagena. It is also reported that the West India and Panama Telegraph company will offer to construct a cable to Buena Ventura.

A dispatch from Bogota says:

"The minister of state has made public the demands of the cable company, which asks for a new concession lasting twenty years and the privilege of raising the tariff. Among the reasons given for the government's refusal of these propositions is that an Italian company has applied to establish a system of wireless telegraphy."

No agreement has yet been arrived at regarding the candidates for the presidency and vice presidency of the republic. The men who were spoken of as candidates, such as Senores Velez and Gonzalez and Generals Ospina and Perdomo, are now out of the running. President Marroquin and his son have declined to be nominated.

The country wishes the election of men who will pursue a policy of conciliation and fraternity toward all parties. The two men who now are most in public view are General Reyes and Senor Rico, the actual foreign minister. They are both practical men of moderate views who do not represent any extreme party and will be accepted not only by the Conservative Nationalist party, but by the Liberals. It is thought that their election would be a guarantee of Colombian peace and progress.

CLEARS MURDER MYSTERY.

Woman's Deathbed Confession Explains Indiana Tragedy of 1885.

JASPER, Ind., Sept. 28.—Mrs. Nellie Andrews, formerly Miss Nellie Conrad, made a confession just before her death which clears up the mystery connected with a tragedy that in 1885 caused much excitement in southern Indiana.

Stanford Freeman, a young farmer of this county, was called to his gate by two men and two women the night before he was to be married and after a scuffle was found by his intended bride with several wounds from a knife and with his skull fractured in several places. He died without revealing the identity of his slayers, who had ridden swiftly away.

Mrs. Andrews said that she was one of the party which visited Freeman, that one of the men who was present is dead and the other in the Tennessee state prison. The woman who accompanied them, she said, and who disappeared several years ago was murdered because of fear lest she betray the murderers.

Mrs. Andrews said that she was in love with Freeman, and one of the men was in love with Freeman's intended wife, and when they went to the gate that night a demand was made that Freeman marry her at once. When he refused he was fatally stabbed, and the four had kept the secret so well that no suspicion was aroused.

Expectorators Denounced In Church.

NORFOLK, Va., Sept. 28. — Rev. John J. Doherty, pastor of St. Mary's church, the largest Catholic church in Norfolk, created consternation at mass when he denounced male members of the parish for spitting on the floor of the church. Father Doherty declared such men desecrated the house of God by their action and were not wanted in the church. "I have a pretty fair idea of these men's identity," he said, "but to be doubly sure I will employ a detective to attend services and report expectorators to me. These reports I will read to the congregation, and I will cause the arrest of the guilty parties as violators of the city ordinance prohibiting spitting in public buildings."

A September Hailstorm.

WEST CHESTER, Pa., Sept. 28.—Damage to the extent of at least $25,000 was done here yesterday afternoon by a hailstorm, the stones in some instances being two inches in diameter. All the school buildings, churches, court house, depots and the cars on both steam and trolley lines were damaged to considerable extent. Several people were badly bruised and cut by the hailstones. One nursery had 14,000 panes of glass destroyed, while the Pennsylvania Railroad company had the windows of forty cars broken.

A Texas Car Strike.

WACO, Tex., Sept. 28.—A strike on the local street car system has gone into effect, and not a car has moved for twenty-four hours. The men demand recognition of the union and an increase in wages, both of which were refused by the management.

Accidentally Electrocuted.

NIAGARA FALLS, N. Y., Sept. 28.—Loran T. Wilmer has been electrocuted at his home in this city. While searching in the cellar for the cause of trouble with the electric light wires of his house he received a shock of 2,000 volts. He was instantly killed.

Mrs. Davis Is Better.

BUFFALO, Sept. 28.—It is stated at Castle Inn that Mrs. Jefferson Davis has rallied and that her condition shows a decided improvement.

PENNSYLVANIA RAILROAD.

The Standard Railroad of America.

PROTECTED THROUGHOUT BY THE ELECTRIC AUTOMATIC BLOCK SIGNAL SYSTEM.

On and After Sept. 21, 1903.

Trains will leave Elizabeth as follows:

f 2 35 a m—Fast Line daily, with Pullman Vestibule Parlor Cars, for Pittsburg and Cleveland, Northern and Eastern Pennsylvania.

f 4 57 p m—Western Express daily, with Vestibule Sleeping Cars and Dining Car, for Pittsburg and Chicago, for Toledo, except Saturday.

f 5 37 p m—Pacific Express daily, with Pullman Vestibule Sleeping Cars, for Pittsburg and Chicago, daily, for Knoxville, via Shenandoah Valley Route, for Cleveland, except Saturday.

Seaboard Air Line Express, 1 37 p m daily.

FOR BALTIMORE, WASHINGTON AND THE SOUTH—5 08, 7 28, 9 07, 10 03 a m, 1 37, 10 03 p m. On Sunday at 1 03, 9 07, 10 03 a m, 1 37, and 10 07 p m

FOR NEWARK AND NEW YORK—3 03, 5 12, 5 40, 6 12, 6 25, 6 55, 7 17, 7 40, 7 45, 7 55, 8 04, 8 07, 8 16, 8 30, 8 35, 8 48, 8 55, 9 17, 9 28, 9 47, 10 17, 10 47, 10 56, 11 03, a m, 12 02, 1 04, 1 05, 2 20, 2 57, 3 45, 4 41, 4 52, 5 33, 5 59, 6 07, 6 45, 6 53, 7 02, 7 21, 7 55, 8 17, 9 10, 10 11, 10 47, 11 14, 11 54 p m. Sundays, 3 03, 5 12, 5 40, 6 30, 9 20, 9 51, 10 16, 10 27, 10 56 a m, 12 42, 1 28, 2 49, 3 44, 4 52, 5 24, 7 02, 7 00, 7 20, 7 55, 8 30, 9 09, 10 16, 11 46, 11 56 p m. For New York only, 6 25, 6 30, 8 16, 8 51, 11 47 a m, 2 48, 3 26, 3 40, 4 58, 5 45, 8 54, 9 45 p m week days, 6 25, 6 30, a m, 12 28, 2 20, 5 45, 9 45, p m, Sundays.

FOR PHILADELPHIA—1 00, 6 46, 8 06, 8 26, 9 07, 9 26, 10 06, 11 40 a m, 12 40, 1 37, 2 04, 3 23, 4 37, 7 35, 7 44, 8 37, 10 06 p m. Sundays, 1 00, 9 51, 9 07, 10 06, 10 40 a m, 1 37, 5 52, 6 37, 7 44, 8 07 and 10 07 p m.

FOR ATLANTIC CITY—Through Vestibuled Express Trains, Buffet Parlor Cars, Passenger Coach, and Combined Coach, 10 28 a m, and 3 35 p m week-days. Express 1 00 a m, and 12 40 p m, week-days, Sundays, 1 00, 6 51 and 8 28 (Through Vestibuled Train, Pullman Parlor, Dining and Smoking Cars and wide Vestibule Coaches) a m.

FOR ATLANTIC CITY—Via Delaware River Bridge Route, 1,00 and 12 40 p m, week days, 1 00 and 6 51 a m, Sundays.

FOR CAPE MAY—Express, 1 00 night, daily, 1 37 p m, week days.

FOR RAHWAY—1 00, 6 40, 6 46, 7 10, 8 06, 9 00, 9 07, 9 46, 11 14, 11 40 a m, 12 56, 1 12, 2 04, 3 11, 3 46, 4 28, 4 53, 5 06, 5 20, 5 26, 5 47, 6 05, 6 05, 6 12, 6 19, 6 37, 6 45, 6 56, 7 02, 7 20, 7 44, 8 14, 8 52, 9 54, 11 02, 11 47 p m, and 12 39 night, week-days. Sundays, 1 00, 6 51, 8 43, 9 46, 10 25, 10 40 and 11 44 a m, 12 50, 1 50, 2 47, 3 28, 4 48, 5 19, 5 40, 5 58, 7 08, 7 27, 7 44, 8 14, 8 47, 9 18, 10 15, 11 00 and 11 36 p m.

FOR NEW BRUNSWICK—1 00, 6 46, 7 10, 8 06, 9 07, 11 40 a m, 12 40, 1 37, 2 04, 4 28, 5 09, 6 36, 6 05, 7 6 37, 6 46, 7 44, 8 37, 10 06, 11 36 p m. Sundays, 1 00, 6 51, 9 07, 9 46, 10 40 a m, 12 50, 1 37, 1 50, 5 52, 7 6 37, 7 44, 9 13 and 10 07 p m.

FOR WOODBRIDGE AND PERTH AMBOY—6 40, 9 46, 11 14, a m, 12 56, 5 11, 4 59, 5 47, 6 19, 7 20, 9 54 p m, and 12 39 night, week-days. Sundays, 10 25, 11 44 a m, 5 40 and 10 15 p m. For Perth Amboy only, 17 38 p m week-days.

FOR EAST MILLSTONE—7 10 a m, 12 40 and 5 36 p m week-days.

FOR TRENTON—1 00, 6 46, 7 10, 8 06, 8 36, 9 07, 10 38, 10 06, 11 40 a m, 12 40, 1 37, 2 04, 4 28, 5 09, 6 36, 6 05, 7 6 37, 6 46, 7 44, 8 37, 10 06 p m. Sundays, 1 00, 6 51, 7 9 07, 9 46, 10 40 a m, 12 50, 1 37, 1 50, 5 52, 7 6 37, 7 44, 9 13 and 10 07 p m.

FOR LAMBERTVILLE, PHILLIPSBURG, MANUNKA CHUNK AND STROUDSBURG, VIA TRENTON—6 46, 8 36, 10 06 a m, 3 33 and 6 37 p m, 6 51 a m and 6 37 p m Sunday.

FOR FLEMINGTON—6 46 and 11 40 a m and 3 33 p m.

FOR JAMESBURG VIA MONMOUTH JUNCTION—9 06 a m, 2 04, 4 33 p m week-days.

FOR FREEHOLD VIA MONMOUTH JUNCTION—9 06 a m, 12 40, 4 33 p m week-days. Sundays, 9 07 a m.

FOR LONG BRANCH, ASBURY PARK, OCEAN GROVE, AND POINTS ON NEW YORK AND LONG BRANCH R. R., 9 36, a m, 12 56, 3 04, 5 43 and 7 38 p m week-days. Sundays, 10 25, a m and 5 40 p m. Stop at Interlaken for Asbury Park and Ocean Grove on Sundays.

FOR BROOKLYN, N. Y.—All through trains connect at Jersey City with boats of Pennsylvania Annex, affording direct transfer to and from Fulton street, avoiding double ferriage and journey across New York City.

LEAVE NEW YORK FOR ELIZABETH—From West Twenty-third Street Station, 6 05, 6 25, 7 25, 8 10, 8 25, 8 55, 10 25, 10 55, 11 55 a m, 12 10, 12 25, 12 55, 1 25, 2 25, 3 55, 3 55, 4 25, 4 55, 5 10, 5 25, 5 40, 5 55, 6 10, 6 25, 6 55, 7 25, 8 10, 8 55, 9 25, 9 55, 10 55, 11 45 and 12 10 night. Sundays—6 05, 7 55, 8 55, 9 25, 9 55, 10 55, 11 55 a m, 12 55, 1 55, 2 25, 2 55, 4 25, 4 55, 6 10, 6 40, 6 55, 7 25, 7 55, 8 25, 9 25, 9 55, 10 55 p m, and 12 10 night.

"f" Stops on notice to Agent or on signal.

For time from Desbrosses and Cortlandt streets consult local time-tables to be procured from agents.

W. W. ATTERBURY, Gen'l M'g'r. J. R. WOOD, Pass. Traffic M'g'r.
GEO. W. BOYD, General Passenger Agent.

T. M. INGRAHAM,

SCAVENGER

VAULTS AND CESSPOOLS CLEANED DAY OR NIGHT.

Good work at reasonable prices. Satisfaction Guaranteed.

P. O Box 635. Plainfield, N. J.

Typewriters.

Rentals and Repairs

Typewriter Supplies for all machines.

JAMES A. STAFFORD,
Tel. 2322. Plainfield.

WILLIAM H. KIRCH,

Carpenter and Builder,
66 Duer St.
Estimates cheerfully given.
Jobbing promptly attended to.
TEL. NO. 2021.

JOHN WIRTH

(Successor to Henry Liefke.)

Bakery & Confectionery

207-209 West Front St.

Tel. No. 229.

All Orders Delivered at Short Notice.

Reading System

New Jersey Central.

Stations in New York foot of Liberty, and South Ferry, Whitehall Streets.

TIMETABLE IN EFFECT SEPT. 27, 1903.

For New York—2 17, 3 27, 5 23, 6 03, 6 29, 6 57, 7 25, 7 39, 7 48, 7 55, 8 07, 8 11, 8 30, 8 34, 8 40, 9 27, 9 39, 10 26, 11 35 a m, 12 05, 12 44, 1 15, 2 21, 2 45, 3 26, 3 44, 4 17, 4 27, 5 05, 5 23, 6 03, 6 32, 7 03, 7 38, 8 26, 9 03, 9 45, 10 17, 11 29 p m. Sunday—2 17, 3 27, 5 23, 7 01, 8 03, 8 56, 10 05, 10 30 a m, 12 05, 12 44, 1 15, 2 21, 2 45, 3 26, 3 44, 4 17, 4 27, 5 05, 5 23, 6 03, 6 32, 7 03, 7 38, 8 26, 9 03, 9 45, 10 17, 11 29 p m.

For Somerville—5 25, 7 12, 8 21, 9 23, 9 51, 11 00 a m, 1 01, 3 02, 5 11, 6 22, 7 44, 8 20, 9 51, 11 14 a m, 12 56, 6 04, 6 19, 6 41, 7 12, 7 29, 8 03, 8 21, 9 27, 10 23, 11 16 p m. 12 56 night. Sunday—7 45, 8 45, 11 14 a m, 2 03, 3 40, 5 07, 6 23, 8 50, 10 15, 11 16, 11 28 p m.

For Flemington—7 12, 11 00 a m, 3 11, 6 20, 6 19 p m. Sundays—8 45 a m, 5 27 p m.

For Phillipsburg and Easton—5 25, 8 21, 9 54 a m, 3 11, 6 19, 6 41 p m. Sunday—8 45 a m, 2 03, 6 35 p m.

For Bethlehem, Allentown and Mauch Chunk—5 25, 9 54 a m, 3 11, 5 19 p m, Sundays—8 45 a m, 2 03, 6 35 p m.

For Wilkesbarre and Scranton—5 25, 9 54 a m; 5 48 p m. Sundays—8 45 a m, 2 03 p m.

For Long Branch and Ocean Grove, etc—8 11, 11 56 a m, 1 18, 3 44, (4 47, Red Bank only) 6 23, p m. Sunday (except Ocean Grove)—8 25, a m, 2 30 p m.

For Lakewood, Toms River and Barnegat—8 11 a m, 1 18, 3 44 p m. Sundays—8 25 a m.

For Atlantic City—8 45 a m, 3 40 p m.

For Philadelphia—5 17, 7 44, 9 25, 9 14, 9 44, 10 44, 11 14, 11 44 a m, 12 48, 1 20, 2 11*, 3 44, 5 29*, 7 24*, 8 21, 9 57* p m, 1 17 night. Sunday—5 17, 5 45, 9 55, 11 14 a m, 1 20, 2 25, 4 55, 5 07*, 6 25*, 9 47 p m, 1 17 night.

For Reading and Harrisburg—5 17, 5 25, 8 25, 9 54, (10 44, 11 44 Reading only) a m, 2 11, (5 43 through train), 1 17 night. Sundays—5 17 a m, 2 08, 5 37, 6 35 p m, 1 17 night.

For Pottsville, Sunbury and Williamsport—5 17, 5 25, 9 54 a m, 2 11 p m, 1 17 night. Sundays—5 17 a m, 2 08 p m, 1 17 night.

For Baltimore and Washington—9 14, 11 14 a m, 1 20, *2 11, 4 18 (Parlor cars only, Royal Limited), *5 29, 7 24* p m, 1 17 night. Sundays—1 20, 11 14 a m, 2 45, 5 07*, 6 25* p m, 1 17 night. *Change cars at Bound Brook.

W. G. BESLER, Vice Pres. & Gen. Man'gr.
C. M. BURT, Gen. Pass. Agent.

Lehigh Valley Railroad.

Time Table in Effect May 17, 1903.

LEAVE SOUTH PLAINFIELD, N. J.

8:21 a.m. daily (except Sunday) local to Mauch Chunk.

9:08 a. m. daily for Easton, Wilkes-Barre, Rochester, Buffalo and principal intermediate stations, connects at Depew Junction for Niagara Falls and Suspension Bridge.

1:07 p. m. daily local for Easton, Mauch Chunk, Hazleton, Pottsville and Shenandoah.

4:59 p. m. daily (except Sunday) "Wilkes-Barre and Scranton Express" Solid vestibule train to Wilkes-Barre. Through Parlor Car via D. & H. R. R. to Scranton and Carbondale.

6:21 p. m. daily (except Sunday) local to Easton.

6:40 p. m. daily solid vestibule train to Buffalo, Toronto and Chicago and principal intermediate stations except Rochester

FRANK ROWLEY, City Ticket Agent, 218 West Front Street, Plainfield, N. J. Telephone 113-B.

Arrival and Departure of Mails

PLAINFIELD POSTOFFICE.

Office opens 7 a. m., closes 7 p. m. On Saturday's close half hour later.

NEW YORK MAILS.

Arrive—7:30, 9:40, 11:30 a. m.; 2:30, 5:30, 7:30 p.m.
Close—7:30, 9:30 a. m.; 1:00, 2:15, 6:30, 7:30 p. m.

SOMERVILLE and EASTON.

Arrive—9:40 a. m.; 2:15 and 7:30 p. m.
Close—7:30 a. m.; 1:45 and 6:30 p. m.

ELIZABETH—Direct.

Close—1:00 p. m.

PENNSYLVANIA—West of Easton

Close 12:35 p. m.

NEWARK—Direct.

Arrive—9:40 a. m.; 2:30, 5:30 p. m.
Close—7:30 a. m.; 1:00, 2:15 and 6:30 p. m.

PHILADELPHIA—Direct.

Arrive—7:30, 9:40, 11:30 a. m.; 2:30 and 7:30 p. m.
Close—7:30 and 9:30 a.m.; 12:35, 4:30 and 7:15 p.m.

Through fast mail for West and South close 4:30 and 6:15 p. m.

Through fast mail for East, close 1:00 and 6:15 p. m.

WATCHUNG, WARRENVILLE & GALLIA (Mt. Bethel.)

Arrive—1:30 p. m Close—9:30 a. m.

SUNDAY MAILS.

Office open from 9:30 to 10:30 a. m.
Mail closed at 6:15 p. m.

J. J. BIRD, P. M.

STONE

AT

Bartle's Stone Yard

Yard: Corner Church and Second Streets.

Cut Stone, Building Stone—all kinds.

FLAGGING AND CURB STONE.

Have some 18-inch and 2 and 3-ft. walk very cheap. Leave orders for your foundation and cesspool stone with us.

H. Eggerding,

121 Park Ave., Manufacturer of the celebrated

C. O. D. CIGAR.

The best 5c cigar in the State, and made on the premises from the finest Havana. Clear Havana cigars a specialty. A large assortment of the choicest brands of domestic cigars.

AUDSLEY'S ART STORE,

Maurice A. Audsley, Manager
No. 138 East Front Street.

Fine Portraits and Enlargements. Pictures and Artists' Materials. Artistic Framing a Specialty.

VISITORS ALWAYS WELCOME.

SMALLEY BROS.,

147 North Avenue.

Butchers.

Everything usually found in a first-class market.

Roasting & Broiling Chickens Specialty
Jersey Pork and Sausage.
Chicken Livers & Hearts Always on Hand.

Orders called for and delivered.
Telephone 83 A

LADIES DESIRING—

Knife-Pleating or Plaiting

done will please leave their orders at No. 22 Duer street and it will receive prompt attention.

MRS. FORCH.

NEED MONEY?

MONEY

We'll loan you from $10 to $800 immediately.

BORROW HERE.

There's no delay—no red tape. We take

FURNITURE,

pianos, etc., as security—let you keep the goods, too.

Positively No Publicity

of any kind. Our rates are the VERY LOWEST. You can pay us back in little installments to suit you.

If you cannot call, write, and we'll send our representative to you.

We make loans in PLAINFIELD and all suburban towns.

Mutual Loan & Investment Co.,
118 Market St., Newark.
New Wood Bldg. Rooms 24-25. 2d floor.

MONEY

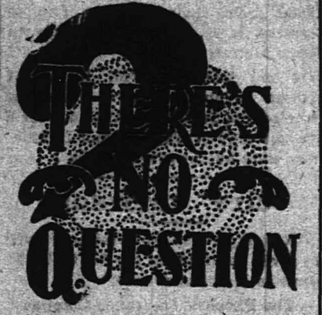

"The Best Is the Cheapest"

in regard to the treatment of your — TEETH —

Our experience as dentists, also our methods and prices are worthy of your consideration.

DRS. LEONARD,
104 E. Front St., Plainfield.

LIEFKE & LAING,

Insurance and Real Estate
No. 146 Park Ave.

Real Estate Appraised. Properties Sold and Rented. Loans Negotiated. tf

J. C. Pope & Co.,

INSURANCE AGENTS.

110 East Front St., Plainfield, N. J.

HERMAN HANSEN,

CARPENTER AND BUILDER,
21 Regent Street.
Tel. 2542.

50 YEARS' EXPERIENCE

PATENTS

TRADE MARKS
DESIGNS
COPYRIGHTS &C.

Anyone sending a sketch and description may quickly ascertain our opinion free whether an invention is probably patentable. Communications strictly confidential. Handbook on Patents sent free. Oldest agency for securing patents. Patents taken through Munn & Co. receive special notice, without charge, in the

Scientific American.

A handsomely illustrated weekly. Largest circulation of any scientific journal. Terms, $3 a year; four months, $1. Sold by all newsdealers.

MUNN & Co. 361 Broadway, New York
Branch Office, 625 F St., Washington, D. C.

FOWLER'S,

The Manufacturing Confectioner.

Pure Home-made Candies, Chocolates and Bon-Bons Fresh Daily. Hot and Cold Drinks of All Kinds. Ice Cream and Water Ices. Orders delivered promptly.

Tel. 1005. 131 E. Front St.

S. HIRSCH,

The New York Ladies' Tailor & Furrier

432 Watchung Avenue.

I have opened the season of the Fall of 1903 with a full line of imported French Models. I invite the ladies of Plainfield to examine my models before giving their order. Tel. 2403

CHIRON OINTMENT

CURES PILES SKIN DISEASES AND RELIEVES CONSTIPATION

GUARANTEED TO CURE OR MONEY REFUNDED
At druggists or direct. Samples for the asking.
THE CHIRON COMPANY, Plainfield, N. J.

Keep Your On Us

We have in stock all the latest new and rare Flowering Shrubs, Rose Bushes, Vines and Hedge Plants. Shade Trees, large and small. Fruit Trees and Bushes, Evergreens and Canada Unleached Hardwood Ashes.

Belleview Avenue Nursery Co.
Off Park Avenue, near Hillside Cemetery.
TELEPHONED CALL 2272.

DRUGGISTS.

YES!

We will send you A Bottle or Case OF

WATCHUNG WATER.

Tel. 756.

Powers' Somerset Pharmacy.

Keep your skin smooth and soft by using

SCHREINER'S WITCH HAZEL SOAP.

Makes good lather with hard water.

10c a cake. 3 for 25c.

SCHREINER'S Pharmacy,

Cor. Park Avenue and Second Street.
Telephone 671.

LOWNEY'S CANDIES.

SODA

With Fruit Syrups Second to None.

MALLINSON'S

LIBERTY AND FOURTH STS.

Segars are one of my specialties

Fruited Ice Cream.

Pure, rich ice cream, our own make, with fruit dressing. The most delicious and satisfying combination. Try this dish at our fountain.

DUDLEY S. MILLER, Druggist.
Cor. Park Ave. and Fourth Street.
Tel. No. 203. Prompt Delivery.

Are You a Plunger?

There is certainly a great deal of pleasure in your bath, providing you use Nagle's Violet Ammonia, and Demulcent Cream of Witch Hazel Soap, which are necessary articles to make up and beautify the skin. Use Nagle's only, made of purest materials.

C. M. NAGLE'S
PRESCRIPTION PHARMACY,
West Front and Grove Streets,
Tel. 772. Plainfield.

Hodges Pharmacy.

Reliable goods in all Departments.
Agency for Belle Mead Sweets.

Tel. 210 A. Y. M. C. A. Building.

MONEY.

New Jersey Loan Co.,

740 Broad Street, Opposite Postoffice,
NEWARK, N. J.

BRANCH OFFICE:
First National Bank Building,
111-113 E. Front St., Plainfield, N. J.
Room 3. Second Floor.

Loans on Furniture, Pianos, Organs, Horses, Wagons, Etc., WITHOUT DELAY.

Allowing you to pay us back in payments to suit your convenience.

OUR BUSINESS IS CONFIDENTIAL

and as the security is left in your possession your friends need not know about it.

OUR OFFICES ARE PRIVATE

and we will be pleased to explain our rates, as we are anxious to get them before the public knowing they are the cheapest in the State.

TELEPHONE No. 2514 WATCHUNG SPRINGS.

Henry J. Wierenga,

Expressman and Truckman.

All kinds of Express and Trucking business promptly attended to.

Leave your orders at store of Joseph Sattell, Piano and Organs, No. 108 North Avenue, and the same will receive immediate attention.

J. W. VAN SICKLE,
128 North Ave., Plainfield, N. J.

Fresh & Salted Meats

Game in Season. Philadelphia Scrapple.
Orders called for and delivered promptly.
Telephone No. 631 A.

EXPERT WATCH REPAIRING At DOANE'S, 215 PARK AVE.

YELLOW FEVER IN MEXICO.

Pestilence Spreads at Laredo, and Thousands Have Fled the City.

LAREDO, Tex., Sept. 28.—Two deaths and twelve new cases of yellow fever were reported at the close of yesterday. This city now presents a dead appearance, all those who could get away having departed for points north of Texas and for points south. It is estimated by the authorities that nearly 4,000 people have fled from here since the beginning of the yellow fever scare and the later development of the disease.

The city is now quarantined against in all directions of the state, and no person can get beyond the limits of Webb county, other Texas counties having established a shotgun quarantine and turning back all those who are endeavoring to get away in coaches, buggies and carts.

The situation in Nuevo Laredo is unchanged, no deaths or new cases having occurred so far as can be learned.

The Mexican custom house authorities have been moved temporarily to Lampasas, where all incoming baggage and freight over the National Railroad of Mexico is examined, thus permitting trains to run through to Laredo, Tex., without stopping at Nuevo Laredo.

One Death at Monterey.

MONTERREY, Mexico, Sept. 28.—Dr. Alvin G. Alderman, a well known American, founder of the Christian institute, is dead at his home near the school from what is said to be yellow fever. The authorities are taking every precaution to prevent the spread of the disease, and no new case has been reported. The schools have been suspended.

Refugees at the Capital.

CITY OF MEXICO, Sept. 28.—Refugees from Valles, Victoria, Santiago, Linores and Tampico, fleeing through fear of the yellow fever, are making their appearance here. Their stories of the progress and ravages of the scourge are varied.

Fresh Outbreak at Tampico.

TAMPICO, Mexico, Sept. 28.—Five new cases of yellow fever have appeared here, though they are of a mild form apparently. The authorities are uniting in their efforts to kill the plague.

EXPRESSED A MAN.

Prisoner Waybilled From Nebraska to Boston.

BOSTON, Sept. 28.—Without doubt the first prisoner ever sent by express is Floyd T. Ferris, who arrived here by American Express from Columbus, Neb., en route to Lynn, where he is wanted for the larceny of $250 from the company which transported him. Ferris was willing to return, so word was sent east that it would not be necessary to send an officer after him.

He was accordingly entered upon the regular waybill as "one man" consigned to "police, Lynn," at "owner's risk" and with "liability limited to actual value." He was placed in the express car, with the messenger as guard.

He was not handcuffed and was fed regularly, as a pet animal would be under similar conditions. Ferris says he enjoyed the trip, and he hopes to get his troubles straightened out and begin life anew.

Lou Dillon Will Not Enter Contest.

CLEVELAND, O., Sept. 28.—Mr. C. K. G. Billings, owner of Lou Dillon, the trotting mare, has announced that positively she will not be allowed to go into a contest with another horse in a trial for supremacy. Mr. Billings states as his reason for this decision that Lou Dillon is but five years old and comparatively inexperienced and untrained. The mare will be shipped with the other members of the Billings string to Lexington, Ky., Wednesday, where she has two engagements. After the Lexington meeting Lou Dillon will be shipped to Memphis, Tenn., where she is scheduled to go against the world's trotting record, a trial against time, which will probably be her last for this season.

Circus Sleepers Destroyed.

LANCASTER, Pa., Sept. 28.—Fire destroyed two sleeping cars of the Welsh Bros.' circus at Gordonville, this county, where the show is in winter quarters. Colonel M. H. Welsh, his general manager, Clinton Newton, and several attaches were asleep in the cars when the flames broke out. All escaped, but lost their personal effects. Colonel Welsh was overcome by smoke and had to be carried from the car, making a narrow escape from burning. The cars were totally consumed and with them a hundred sets of harness, trappings, costumes and other paraphernalia.

Condemned Man Confesses.

WILKESBARRE, Pa., Sept. 28.—Peter Lenousky, who is doomed to die on the gallows tomorrow morning in this city for the murder of Anthony Sennek, who was beaten to death with a hatchet in the Exeter mine on April 12, 1902, has made a confession, admitting that he struck the blow which killed Sennek. Robbery was the motive. Sennek was supposed to carry a large amount of money on his person, but his murderers obtained only a few cents.

Fire In Saginaw, Mich.

SAGINAW, Mich., Sept. 28.—Fire has destroyed two warehouses and part of the foundry of A. F. Bartlett & Co., the brick plant of the Christie Bunny company and the office, two warehouses and small machine shop of L. Clinkofstine, causing a total loss of $90,000.

Weather Probabilities.

Light to fresh west winds, shifting to northeast.

THE PLAINFIELD TRUST COMPANY
CAPITAL - - - $100,000.00

Acts as Executor and Trustee of Estates.

Wills receipted for and safely kept (free of expense) where this Company is named as Executor.

O. T. WARING, President.

SPORTING NEWS.

INFIELD HITS.

Matty McIntyre, an old Westfield ball player, has expressed a wish to return to his old team. He will probably wear a Westfield uniform hereafter.

Says the Westfield Standard in its last issue: "The Predicter, who predicted the defeat of the Westfield baseball team a week ago Saturday, was a monumental failure."

In a game yesterday between the Perrvalls and Ridgewood teams at Ridgewood, "Warry" MacLaughlin pitched for the Ridgewood nine. He struck out ten men, his team winning by a score of 7 to 1.

TENNIS.

The tennis committee of the Westfield Club has arranged for a mixed double tennis tournament to be held on the club's courts, Saturday, Oct. 3. An informal dance will be held in the evening. With this event the tennis season will close.

FOOTBALL.

The game of football scheduled between the Orange Field Club and the Webster Field Club, last Saturday afternoon, failed to materialize.

ALL MAY NOMINATE.

Socialists, Prohibitionists and Other Minor Parties May Place Tickets in the Field.

The Socialists, Prohibitionists and labor men will be able to nominate tickets as usual this fall, even though they did not come under the operation of the new primary law.

At first sight it looked as if the new primary law barred them out. The new act affects only those parties that polled 5 per cent. of the total vote or more. Only the Republican and the Democratic parties come under the head.

Under section 41 of the general election act the Socialists, labor men and Prohibitionists may as heretofore, nominate their tickets, and the county clerk must provide them with ballots as usual.

W. C. T. U.'S FIGHT.

Waging War for the Expulsion of Polygamist From the Senate.

The white ribboners in New Jersey, in conjunction with the National Women's Christian Temperance Union, are gathering forces for a campaign for the expulsion of Senator Reed Smoot from the United States Senate. Letters are being sent out to the local leaders in the W. C. T. U. in all parts of the country urging them to get petitions signed by influential persons, to get the State Senators and representatives to take up the cause and to arouse public sentiment against Smoot. The petitions will be made direct to Congress, through Mrs. Margaret Dye Ellis, of Newark.

UNION COUNTY AGENCY
—OF—
FIDELITY TRUST CO.

Titles Examined and Guaranteed

Union County Trust Co. Building
Entrance on W. Grand St.,
Elizabeth, N. J.

SNAP SHOTS.

SIDE LIGHTS ON TIMELY TOPICS NOTED IN PASSING.

Plainfield's sidewalks by their unevenness have often caused annoying accidents, one of the most peculiar of which was one that happened to a little girl in front of a store on West Front street the other afternoon. There is an opening between the flags in the sidewalk of about two and a half inches at this point, just wide enough to permit a small girl's shoe to enter. Into this the youngster had worked her shoe, and try as she would to get it out she could not succeed. An accommodating salesman took hold but he too, was unsuccessful. Finally the only way possible to extricate the girl was taken and the shoe removed from the foot.

A man with the air of a martyr expiring at the stake, with lines of long-suffering furrowed deep on his face, limped pitifully up to the judgment seat in the city court the other morning and in tones of anguish begged for mercy and his freedom. His tale of woe he told in a whisper, nearly fainting from an excess of pain and twice sinking distressfully into a chair. His contorted features were enough to move the stoniest-hearted to sympathy, and a look at him made the rough words of the court officers seem brutal.

His name was John Rogers, and he is one of the cleverest fakirs that ever did business in Plainfield. He can tell strange and impossible tales with the face of an honest man outraged and unjustly stricken to earth. The stage lost an eminent tragedian when Rogers took to faking. As the martyred hero undone by his enemies, or the heavy villain in a melodrama, he would be a "find." His case would puzzle a six-eyed sleuth.

His story to the court was that he had been suffering from rheumatism for months and he gave some realistic illustrations of the effects of its twinges. He bore a card in his pocket containing some verses: "I was once happy the same as you, but now I'm a cripple," etc. These verses he sells for "as much as you care to give" and spends the proceeds for drink, his arrest the other day being for helpless intoxication. The peculiarity of his disease being that he suffers only when exposed to public view. City Judge Runyon thought he could best recuperate by taking thirty days off in the County jail, and sentence was passed accordingly.

LITERARY.

John Burroughs is to contribute to The Century for 1904 a number of articles on "Current Misconceptions in Natural History," giving his views as to what he believes to be errors of observation, record, or deduction on the part of contemporary writers on nature subjects. The echoes of Mr. Burrough's article on a similar topic which appeared in The Atlantic last spring are still reverberating, and in this series Mr. Burroughs will take up the subject more fully, publishing his matured opinions as to instinct, the alleged teaching of young animals by their parents, the play of animals, and the kindred themes.

Serious Offense.

A woman in Plainfield caused a notice to be published in the newspapers reciting her marriage to a married man living in Westfield. He was charged with bigamy and she explained that her act was a joke. There is a law now in this State covering such acts. It is a misdemeanor to furnish false information to a newspaper, the publication of which does injury to any person. It would appear proper for the victimized newspaper to do something in the matter.—Jersey City Evening Journal.

Y. M. C. A. Picnic.

The members of the boy's department of the Y. M. C. A. enjoyed an outing in the woods at the end of the Arlington avenue trolley line Saturday afternoon.

James Martin, assistant postmaster, is now taking his annual fifteen days' vacation.

BEHIND CLOSED PORTALS

HAPPENINGS OF THE LOCAL FRATERNAL ORDERS.

Harvey R. Thorn, recorder of Central Lodge, No. 48, Ancient Order United Workmen, received a check for $2,000, Saturday, in payment of certificate held by Cornelius Regan who died September 12. Thirteen days only having elapsed between the member's death and the receipt of check.

PERSONAL.

Miss Mabel Hurst, of Westfield, is acting as a substitute school teacher in the Bryant School.

Dr. George W. Endicott, of East Seventh street, is slowly improving from a recent severe illness.

Mrs. Maze Edwards, of West Seventh street, has returned from an extended visit through the West.

Mr. and Mrs. J. W. Waters have returned from their wedding trip to Westerly, R. I., and are residing in Wilson avenue.

Dr. and Mrs. M. O'M. Knott, of Putnam avenue, returned home last night on the Steamship Arabic after a pleasant tour of England and Ireland. They were absent seven weeks.

CITY JOTTINGS.

—A temperance entertainment will be given tonight in the W. C. T. U. rooms in Madison avenue.

—The Phoenix Insurance Company, of Brooklyn, has settled for $238.80 the fire loss sustained by Nicholas Martone, fruit dealer, of Somerset street, at the fire at his store a week ago.

—A party of young people from this city spent Saturday at Moldenke's on the mountains. Among them were the Misses Florence White, Hazel Martin, Alice Depew, Sadie Fountain, Juliette Hill, Harry Josephs and Bert Banks.

"So Play in Your Own Back Yard."

Because he desired to chase some young men from the city side of Green brook in the vicinity of West End avenue, Patrolman Higgins gave Special Marshal Regan, of the borough, to understand yesterday afternoon that if the latter did not stay on his own side of the brook he would throw him in it.

Miss Bach Married.

Miss Charlotte Bach, of Somerset street, and Joseph Foster, of Millington, N. J., were quietly married yesterday afternoon at the groom's home in Millington.

IN THE CHRISTIAN FIELD

WORK IN THE CHURCHES OF THE CITY AND BOROUGH.

Consecration meeting tonight of the Endeavor Society of Trinity Reformed Church, followed by an interesting missionary service.

One new member was received on confession at the communion service held at the Crescent Avenue Presbyterian Church, yesterday.

An excellent opportunity is afforded to have the voice trained under the instruction of a capable choirmaster. Boys of good character can make application, tomorrow, between 2:30 and 4:30 o'clock, to J. Edmund Skiff, the choirmaster of the Church of the Holy Cross, at the parish house.

PROCEEDINGS BY RECEIVER.

Voorhees Applies for Relief for Loan Association Investors.

Former Governor Foster M. Voorhees has made new applications in the Court of Chancery as the receiver for the Republic Savings and Loan Association for the relief of several investors who are about to lose their homes through the foreclosure of mortgages. There are a number of Plainfielders interested in this concern.

Mr. Voorhees, it will be remembered, succeeded recently in having the court approve the settlement of one of these claims in a case where a poor man had paid more money into the association through dues, fines and interest, than the amount of the original mortgage. Nevertheless the association could have sold the property under foreclosure proceedings.

It was suggested by the former Governor that the best way out of the difficulty was to accept a small payment covering the cost of the sale and the court approved of this.

Narrow Escape.

John P. VanHorn, of Summit avenue, had a narrow escape from serious injury, Saturday night at about 6 o'clock, while riding his wheel along Somerset street, near Fairview avenue. Near the corner of the two streets he encountered Mrs. E. S. F. Randolph, who was coming toward town in an automobile. The young man's injures consisted of several scratches on the leg and a general shaking up.

In Justice Hand's Court.

The case in contract of Blatz against Welsh was adjourned two weeks by Justice Hand Saturday. Judgment for full amount and costs was awarded the DeMott Iron Works in its suit in contract against Moran. Harry Runyon, Esq., represented the plaintiffs.

Weinberger's,
214 West Front Street.
Suits, Overcoats, for Men and Boys.
EXTRA LOW PRICES.

All these bargains can be had at our busy store. Just the right kind of Clothing that the family man and wage earner looks for. Good, dependable, solid made Suits for Fall.

Men's Silk Lined Black Thibet Fall Overcoats—44 inches long, worth 16.00 at.....7.65

Men's Tan, Gray and Oxford Fall Overcoats—Short or long cut with silk sleeve lining, at.4.95, 5.95 and 6.65

Men's Long Cut Cravenette Coats—Dark gray or tan,.....8.50 and 10.50

Boys' 2-Piece Norfolk and Very Stylish School Suits—Handsome mixtures and solid black and blue, for this sale.....1.95, 2.50 and 3.45

Men's Fine Imported Cassimere Worsted and Fancy Cheviot Suits—The best and neatest styles all well gotten up, at.....9.90

Men's All Wool Black Cheviots and Heavy Ribbed Serge Suits—All sizes, at.....5.90

Trouser for Men—In latest Fall patterns, worsted and cassimeres,.....1.85 and 2.75

HATS—The men's Fall styles in stiff and soft hats. Dunlap, Youman and Knox at 1.00 and 1.85

New York Clothing Co.
M. WEINBERGER, Manager.
214 West Front Street, Plainfield, N. J.

-:- FALL OPENING. -:-
Sept. 29, 30, Oct. 1.
TUESDAY, WEDNESDAY AND THURSDAY.
PATTERN HATS AND BONNETS.

M. M. GASSNER,
Stillman Building. 308 W. FRONT ST.

THE GREAT ATLANTIC & PACIFIC TEA CO.

SPECIAL SALE
NEW CANNED PEAS
SWEET AND TENDER

Iona BRAND	Sultana BRAND	A & P BRAND	From Monday Sept. 28 to Saturday Oct. 3
7 Cts. a Can Regular Price 9c	9 Cts. a Can Regular Price 12c	12 cts. a Can Regular Price 15c	Not more than 2 cans of each to a customer at this price

The Great Atlantic and Pacific Tea Co.,
137-139 West Front St.

Bonn's
140 WEST FRONT ST.

Opening Display
Of AUTUMN and WINTER Styles of
MILLINERY
Tomorrow, Also Wednesday and Thursday, Sep. 29 & 30, & Oct. 1.
YOU ARE CORDIALLY INVITED.

RUTGERS OPEN.

New Brunswick's Education Mill in Full Swing—Changes in Faculty.

Rutgers College opened at New Brunswick, Tuesday with an entering class of seventy-seven freshmen. It was announced that during the summer a picture of the late Garrett A Hobart, an alumnus of the college, had been presented to the institution

Several changes have been made in the faculty for the year. Prof. Bowser has been granted a year's leave of absence; Major Q. O'M. Gillmore, having been detailed to the command of the National Guard of New Jersey, an officer will be appointed by the Government to take his place; Rev. Dr. Henry D'B. Mulford, instructor of English, has been given a year's leave of absence, and Mr. Neal will take his place; Richard Morris, instructor in mathematics, has been granted a leave of absence to study in Cornell, and his place will be filled by Mr. George, of Oxford University; Mr. Boesch goes to Harvard to work for his doctor's degree, and his place is being filled by Mr. Babbitt and Prof. Brackett, assistant to Dr. Van-Dyke, in the physical laboratory, has taken another position and F. F. Thompson, of Princeton, has been assigned to fill his place.

—Use Press Want Ads.

ESTABLISHED 1863.

OUR POLICY—
To extend to our customers all the advantages and accommodations that sound business principles will warrant.

OUR EXPERIENCE—
Forty Years Successful Business.

Capital $200,000.00
Surplus $50,000.00

THE FIRST NATIONAL BANK
Plainfield, N. J.

Deposits $800,000.00
Resources $1,200,000.00

OUR FACILITIES—
Modern methods in a modern banking house with twenty correspondents.

J. W. JOHNSON, President.
A. J. BRUNSON, Vice-President.
D. W. RUNYON, Cashier.

OUR FEATURES—
Safe Deposit Vaults, A Savings Department, Foreign Exchange, Travelers' Cheques.

INTEREST PAID ON ACCOUNTS OF SUFFICIENT SIZE.

USE PRESS WANT ADS.

CYCLISTS' CALENDAR.
Sun Rises 5:54 a. m.
Sun Sets 5:46 p. m.
Lanterns must be lighted at 6:46 p. m.

THE DAILY PRESS.

THE WEATHER.
Fair tonight and Wednesday, with slowly rising temperature. Ther. 50.

ESTABLISHED MAY 10, 1887 — PLAINFIELD, N. J. TUESDAY, SEPTEMBER 29, 1903. — TWO CENTS A COPY—$5 A YEAR.

AUTHORITIES AFTER A TRANSIENT DEALER

City's Officers Swoop Down On Concern Attempting to Do Ten Days' Business.

MUST PAY FULL TAXES

LIABILITIES OF COMPANY TEMPORARILY IN BUSINESS HERE.

Stock to be Levied on if Assessment is Not Paid—First Test of Law—Collector Protects Local Merchants.

An effective blow was delivered yesterday to the transient merchants by the City Board of Assessors. F. T. Smith, representing the Bradbury Piano Company, stated in for business with a half dozen pianos at the store at 188 North avenue and announced that he was going to hold a ten days' piano sale.

Corporation Counsel Craig A. Marsh was consulted by the City Collector and upon looking up the matter found that there is a law which empowers the Board of Assessors to assess the stock of transient merchants for the full value just as other merchants in the city have their good assessed.

Armed with evidence the members of the Board of Assessors, Mr. Marsh, and Tax Collector Frank H. Smith walked into the store yesterday afternoon and assessed the goods. The agent objected but when the law was shown him he could do nothing. The goods will be levied on if the tax is not paid.

It is believed that this is the first time the law has been put in force in this city and it is possible that the Bradbury Piano Company will make a test case of it in the courts.

One of the members of the Board, in speaking of the case yesterday, said that it was probably the first time the law has been enforced in New Jersey. He declared that it was unfair to the other dealers in a city for the town to allow an outsider to come in and attempt to sell goods at a lower figure than the merchants in the city who pay taxes and are entitled to protection.

TEMPERANCE LESSON.

Ten Nights in a Bar Room in Stereopticon at the W. C. T. U. Meeting.

"Ten Nights in a Bar Room" was effectively reproduced by stereopticon by the Woman's Christian Temperance Union last night in its rooms in the Babcock building. Mrs. T. H. Tomlinson read the story with its ever forceful lessons. Songs by Mrs. John Manley and Miss Helen Woolley were interspersed in the intervals between chapters. Miss Woolley also recited twice and Miss Florence Bennett sang two soprano solos. The programme closed with the singing by all of "Home Sweet Home" and "Some Glad Day." The proceeds of the entertainment went for the benefit of the Union.

Approaching Marriage.

Announcement is made of the approaching marriage of Miss Sara Wilbur Gordon, an aunt of Mrs. Walter C. Dobbins, of this city, daughter of William H. Gordon, Sr., of East Millstone, and Joseph F. McMahon, of New York, which will take place on Wednesday, October 14. Owing to the illness of Miss Gordon's father and mother, the wedding will be celebrated quietly in New York and after a short trip the couple will take up their residence at 639 Jersey avenue, Jersey City.

Freeholder VanCleef Hurt.

Former Freeholder Cornelius VanCleef, of East Millstone, who is well known both in this city and the borough, is seriously ill at his home. Several days ago in leaving his house he slipped in stepping off the porch at his home, sustaining a severe and painful injury. The attending physician has not yet decided whether an operation will be necessary.

Lock the Doors.

In spite of continual warnings by the police, local shopkeepers are still careless about leaving their store doors open nights. Last night Patrolman Vanderweg reported the door of Boice, Runyon & Company's office unlocked, and Patrolman Saunders was obliged to fasten the door of Callahan & Son's store on Richmond street.

Borough Sale.

Mrs. Mary L. Force yesterday sold to John Mobus, of Watchung, her plot of ground, 150x207 feet, on the corner of Somerset and Howard streets, the borough.

CHURCH FAIR CLOSES.

German Reformed Congregation Realizes $200 From Its Undertaking.

The fair which has been going on at the German Reformed Church for the past four nights came to a close last evening. Large attendances have been a marked feature of the bazaar and as a consequence the proceeds were large, fully $200 being realized. This will be devoted to renovating the interior of the church.

The committee in charge of the affair was the Consistory, which includes John Schorb, Sr., Phillip Bach, Joseph Angerbauer, Christian Debele and Fred Endress, assisted by Mrs. Angerbauer, Mrs. Bach, Mrs. Schorb and Mrs. Jacob Blimm.

DIOCESAN SEMI-CENTENNIAL

ST. MARY'S AND ST. JOSEPH'S R. C. CHURCHES TO CELEBRATE.

Solemn Triduum in Which Cardinal, Apostolic Delegate, Bishops and Priests Will Participate.

The parishioners of St. Mary's and St. Joseph's Churches and all others throughout the Newark diocese are interested in the plans of an elabroate character, which have been arranged for the proper celebraation of the semi-centennial jubilee of the diocese. Practically the occasion will be honored by services extending over a week, beginning Thursday, October 29 and continuing until the following Wednesday.

A solemn triduum, or three days of services, will be commenced by way of preparation for the general celebration, which will be held Sunday, November 1, the anniversary of the date in 1853 that the then bishop, subsequent archbishop of Baltimore, and primate of the Roman Catholic Church in the United States, the Rt. Rev. James Roosevelt Bailey, came to Newark to assume charge of the see.

In the local churches and throughout the diocese in every church Sunday, November 1, there will be a special mass of thanksgiving in honor of the occasion, and in every church in the diocese a sermon will be preached on work, growth and progress of Catholicity in the diocese.

There will be no services the next day, Monday, but on Tuesday, November 3, the culminating religious service will take place. This will be in the form of a solemn high mass, to be celebrated at St. Patrick's Church, Newark, by Rt. Rev. Bishop O'Connor. The sermon of the occasion will be delivered by Rt. Rev. Bernard J. McQuaid, Bishop of Rochester, and former president of Seton Hall College.

At this service the Most Rev. Diomede Falconio, delegate apostolic to this country from the Vatican, will be present with several of the attaches from the delegation at Washington. Clergymen from all parts of the diocese and from other dioceses will be present. It is not unlikely that Cardinal Gibbons will be present as well as Arch-bishop Farley, of New York, and the other bishops in the province of New York, of which the diocese of Newark is a part.

BABY CAMP CLOSED.

King's Daughters' Institution on Mountain Shuts Up for the Season.

The King's Daughters' Baby Camp on the mountain was closed on Thursday of last week after a successful season. The members of the City Union King's Daughters, under whose auspices the camp is conducted, are grateful for the generous contributions received during the season, making it possible for them to give many babies and their mothers outings. Henry Weiss moved the baggage from the camp to Plainfield for storage.

Judgments Against Boniface.

Forty-four employes of the Hotel Netherwood, plaintiffs in suits against Thomas L. Brown, proprietor of the hotel, were awarded judgment for full amounts and costs by Justice Huff yesterday afternoon. The case of George Voehl against Brown has been settled out of court.

She Was Lucky.

Miss Mildred Tyrrell, of East Fifth street, drew $50 from the City National Bank yesterday afternoon and promptly lost the entire roll on West Front street. She recovered it later in the afternoon, however, finding it scattered in two places along the street.

New Trolley Line.

Agents of the Morris County Traction Company have been at work for the past ten days securing consents of property owners for a trolley line through Summit. It is supposed that the plan is to run a line to Elizabeth.

HE HOLDS AN IMPORTANT POST

DR. RUSSELL APPOINTED MEDICAL INSPECTOR OF N. Y. INSANE HOSPITAL.

Son-in-Law of Rev. Dr. A. H. Lewis Now Occupies Distinguished Position at Albany.

Dr. William L. Russell, of Willard, N. Y., son-in-law of Rev. Dr. A. H. Lewis, of this city, has been appointed medical inspector of the public and private hospitals for the insane in the State of New York. He was selected for the important post by the New York State Lunacy Commission with the approval of Gov. Odell. The position is a lucrative one and is considered a high honor from a professional standpoint. His office will be in Albany.

Some years ago Dr. Russell was first assistant physician at Morris Plains. In 1888 he married Miss Addie Lewis, eldest daughter of Dr. Lewis, who was the pastor of the Seventh-Day Baptist Church.

ENDEAVORERS DISCUSS JAPAN

TRINITY REFORMED CHURCH SOCIETY'S INTERESTING MEETING.

Mrs. F. E. Woodruff in Charge—Pictures Shown—Five New Members Proposed.

A meeting of unusual interest was held in Trinity Reformed Church last night, under the auspices of the missionary committee of the Christian Endeavor Society. Mrs. F. E. Woodruff was in charge, and the subject was "Japan." During the evening a number of pictures and printed items depicting every-day life and mission work in Japan were passed among those present, intending to increase their interest in this work. These pictures and clippings were obtained by the missionary committee, the former showing mission stations, natives in costume, while the clippings told of the work being done.

During the service there was special music by the Endeavor Society choir. As an evidence of the society's prosperity and steady growth, five new candidates were proposed for active membership.

SCHOOL GIRL ATHLETES.

Girls' Olympic Club Name of North Plainfield High School Organization.

The Girl's Olympic Club is the name of the first athletic club for young women at the North Plainfield High School. It has been organized with these officers: President, Miss Marie Woolston; vice president, Miss Florence White; secretary, Miss Sadie Fountain, and treasurer, Miss Mabel Farlee. It was denied this morning that a hockey and basket ball teams will be a feature of the organization. It was formed for sociability as well as athletics and among the teams will be one for tennis, tether ball, quoits and other games.

Miraculous Escape.

While Dan S. Roberts, a livery man was driving under the Watchung avenue railroad trestle this morning at 8:30 an unknown cyclist, riding against the wind with his head down, ran into him and broke the shafts of his carriage. The Misses Sandford, of West Front street, were in the carriage at the time. Although the shafts were broken the rider was not injured and was able to drag the remains of his wheel to a repair shop.

Lacerated Hand.

While shifting some beef about the Swift Company's beef-house, East Third street, yesterday, Lyle Compton severely injured his hand with a meat hook. A portion of the hand was torn to such an extent that the little finger was left hanging by shreds.

Women's Clubs to Meet.

The State Federation of Women's Clubs will meet in annual convention in Trenton October 30 and 31, and extensive preparations are being made for the event by the local Contemporary Club, made up of Trenton's leading society women.

Wedding Date Set.

Cards are out for the wedding of Miss Grace Agnes Crane, daughter of Mr. and Mrs. Uzal Barton Crane, to Hugh Morgan Smith, for Thursday evening, October 15, at 7 o'clock at the bride's home on East Second street.

One Grand Sweet Song.

Collector and Mrs. Frank Smith, of Madison avenue, are today receiving hearty congratulations, it being the sixth anniversary of their marriage.

—Use Press Want Ads.

REV. J. S. ZELIE GUEST OF COMMITTEE

Those Delegated to Select a Pastor Hold Quiet Dinner at Hillside's Clubhouse.

FIFTEEN ABOUT BOARD

CRESCENT AVENUE'S CHURCH OFFICALS COMPOSE PARTY.

Evening's Entertainment Said to Have Been Enjoyable—Members of Sessions, Trustees and Deacons There.

In honor of Rev. J. Sheridan Zelie, whom they selected for the pastorate of the Crescent Avenue Presbyterian Church, the committee of fifteen gave a dinner at the Hillside Tennis and Golf Club's club house last night. The affair was arranged quietly and was intended to partake of the form of a reception. Much amusement is said to have been caused by the toasts, which were quite original. In fact the evening's programme was unique.

There were fourteen members of the committee gathered about the board, Isaac W. Rushmore being unavoidably absent. John Leal, Henry G. Squires, Leander Lovell, Ernest R. Ackerman and Dr. Ellis W. Hedges, all of the session; John Doul Miller and S. H. Whitney, both trustees, and William D. Murray, Ira W. Travell, T. F. Budlong, Henry B. Newhall, Charles F. Abbott and John F. Harman, deacons.

THE VOTE POLLED IN UNION

COMPLETE RETURNS FROM THE VARIOUS ELECTION DISTRICTS IN COUNTY.

Linden, New Providence, Three Wards in Rahway and An Union District Against Amendments.

The following is the list of returns from the special election not including Plainfield and Elizabeth, which have already been published:

	For.	Against.
Clark	11	3
Springfield	20	10
Linden	11	16
Fanwood	20	4
New Providence	9	5
Cranford—		
1st dist	11	6
2d dist	18	4
Union—		
1st dist	7	7
2d dist	6	15
Summit—		
1st ward	41	5
2d ward, 1st dist	20	9
2d ward, 2d dist	17	4
Westfield—		
1st dist	19	7
2d ward	11	9
3d ward	31	7
4th ward	27	18
Bor. of Mountainside	12	7
Bor. of Garwood	18	4
Roselle Park	24	6
Roselle Borough	15	13
Linden Borough	2	15
New Providence Bor.	8	16
Fanwood Borough	11	2
Rahway—		
1st ward	10	27
2d ward	37	18
4th ward	20	27
5th ward	18	19

Plainfield gave 195 votes for and 114 votes against, while Elizabeth returned — for and — against the scheme.

(Special to The Daily Press.)

Elizabeth, Sept. 29—It has been found that corrections must be made in the count in Union County, and the Election Board is sitting here for that purpose today.

Dumont-Mason Wedding Date.

Former Councilman John B. Dumont, of East Seventh street, and Mrs. J. Parker Mason, of Stelle avenue, will be married Tuesday, October 6. It is said they will reside in Stelle avenue.

A Five Dollar Jag.

Joseph Granger deposited $5 in the city court this morning as a result of being drunk and disorderly at the North Avenue station last night.

Mrs. Lewis Shepard, of this city, is home from Glen Gardner, where she has been visiting her sister.

Mr. and Mrs. Ramsey Blair, of East Second street, who have been at Belmar during the summer, have returned home.

Mr. and Mrs. I. C. VanNatta, of East Seventh street, who have been visiting relatives at Belvidere, have returned home.

MET MRS. W. J. STILLMAN

RECEPTION IN HONOR OF AN ENGLISH WOMAN.

Affair at Home of Mrs. J. Kirtland Myers—Many Guests Present.

A delightful reception was given yesterday afternoon by Mrs. J. Kirtland Myers, of East Seventh street, in honor of her aunt, Mrs. William J. Stillman, of London, England. Mrs. Myers and Mrs. Stillman were assisted in receiving by Mrs. Charles H. Stillman, the mother of Mrs. Myers and her brother's wife, Mrs. William M. Stillman.

A large number of guests accepted the invitation to meet Mrs. Stillman, whose husband was distinguished as a diplomat, author and critic. Mrs. Stillman herself is possessed of great personal charm and rare artistic ability.

SCHOOL BOARD'S DOINGS

AUTHORITIES IN NORTH PLAINFIELD HOLD SHORT SESSION.

Discussion of Plans for the New School—Borrow Money—Order Bills Paid.

Sites were discussed last evening for the proposed new school building in North Plainfield at the regular meeting of the Board of Education. It was the consensus of opinion of the members of the Board that a new school should be built and that the new structure should not be limited to four rooms. It is probable that the new school building will be rushed through to completion as soon as possible.

After the regular business had been concluded the Board went into executive session. The matter of selecting a site was discussed and estimates received on the various locations. Nothing definite was done in the matter and another meeting will be held Monday evening when further action will be taken.

The President and Clerk were authorized to draw warrants for the payment of bills amounting to $3,204.85, divided as follows: General fund, $2,883.37; manual training, $240.20, and library, $80.88. It was carried that the amount of $3,000 be borrowed on demand. While the clerk was reading the minutes A. V. D. Honeyman suggested that the wording of a minute be changed. The minute referred to was that of a resolution offered at a previous meeting that a new building of four rooms be erected. The word "four room" was ordered stricken from the record.

DISFIGURED FOR LIFE.

Peter Kane Accidently Struck in the Face With Blade of Shovel and Badly Cut.

Peter Kane, twenty-four years old, who lives on West Third street, was severely cut in the face yesterday afternoon while at work at the Pond Machine Tool Company's Works. In company with a fellow workman, he was shoveling some earth when, in some manner he got in the way of his companion's shovel with the result that the blade of the implement struck him in the face, cutting a deep gash from the mouth almost to the ear. He was taken to the hospital where eight stitches were taken in the wound. He will be disfigured for life.

TROLLEY MEN THREAT.

Restless Condition Among Employes in Newark.

Although the men here are adverse to any strike dissatisfaction is growing among the Newark trolley employes. Several meetings of the unions were held there yesterday, but nothing decisive resulted. The men declared that their leaders must soon give them some positive assurance of betterment of conditions or they would bolt and organize a strike on their own responsibility.

Albert H. Stanley, of Detroit, was made superintendent of the trolley lines of the entire Public Service system. It was rumored that he was to supersede Walter W. Wheatley as general manager, but he is to be an assistant.

Criterion Club to Reorganize.

Clarence T. Brokaw announces that the Criterion Club will probably reorganize early next month. A dance will be held in the Casino in the near future. An invitation has been received by the members to join with the Norwood Club but it is hardly likely that this combination will be effected.

—Advertise in The Daily Press.

BLAZE IN MILL.

Fire Supposedly of Spontaneous Origin Was Quickly Extinguished.

Matches in the pockets of a greasy pair of overalls caused a fire of spontaneous origin in R. H. McCullough's mill in Steiner place, North Plainfield, at 6:25 last evening. The fire was discovered, by a man named Allen, in a pile of shavings. An alarm was turned in and the fire department arrived in remarkably quick time. The flames had been extinguished before the department got on the scene. The damage will not exceed $50. John McCullough, a son of the owner of the mill, while rushing through the mill, ran against a buzz saw and was severely cut in the side under the arm.

ORIENT MEN TO ORGANIZE

THE DEGREE MEMBERS OF JUNIORS TO BAND TOGETHER.

State Organization to Be Formed—First Session to be Held in Trenton.

The two or three hundred local members of the Jr. O. U. A. M. are greatly interested in the announcement that the Oriental degree men are about to form a State organization. The councils of the order in Union County at a recent convention appointed a committee to formulate plans. W. N. Chapin, of Elizabeth, is chairman of the committee, and the secretary is W. N. Gray, of Cranford.

The committee has already held several sessions and has decided to make the recommendation for the State organization. A meeting of the members of the Oriental degree of the State will be held for the purpose at Trenton on the night before the convening of the State Council the third week of October. Mr. Chapin, chairman of the committee, has made a tour of the State during the past six weeks and has visited a number of the order. He has found a unanimity of approval of the scheme among leaders of the Oriental degree.

It is probable that after the forming of the State organization of the Oriental degree a team will be designated to confer the degree on any delegates to the State Council who have not yet received it. The Jr. O. U. A. M. is the largest beneficiary order in the State.

DURABLE TIMBER.

White Oak in Hazen Barn on Watchung Avenue One Hundred and Fifty-Five Years Old.

As an evidence of the durability of wood used for building purposes, a remarkable case has just been reported in the demolition of the old barn at the Hazen residence on Watchung avenue. A white oak timber that has been in that barn forty years was found as one of the supporting beams on the foundations. It is known for a fact that that timber is 155 years old for it was in Lewis Webster's house on Watchung avenue, opposite Isaac Brown's residence for 115 years. It is in a fine state of preservation and from appearances it will stand many years of wear.

Bicyclists Collide.

Miss Wilhelmina Vroom, of 334 East Sixth street, was thrown violently from her wheel on Park avenue at 9 o'clock last night as the result of a collision with a colored man, John W. Reed, of 604 East Fourth street, also riding a bicycle. Miss Vroom was taken to her home in a carriage.

On Her Birthday.

In honor of the birthday of Mrs. W. E. Slater, of Somerville, a number of people from this city visited her yesterday. Among the Plainfielders were: Mrs. A. B. Dunavan, Mrs. R. B. Rogers, Mrs. John Chandler, Mrs. D. S. Dunavan, Mrs. Frank Jones and Mrs. H. C. Bush.

Voting Machines Here.

The voting machines, which will be used in the city and borough as a test this year at the general election, have arrived. They are about five feet high and resemble an incubator or a vapor bath. One will be in use in the Fourth ward, this city.

Soon to Marry.

The marriage of Miss Fanny C. Cox, daughter of Mrs. Rowland Cox, of West Seventh street, and Aubrey Weightman, of Philadelphia, will be celebrated on Saturday, October 31.

Subscription Dance.

A subscription dance will be given tomorrow evening in the old Common Council rooms in Park avenue, under the patronage of a number of well known young people.

You Will Make No Mistake

if you purchase your cigars at Kirby's, 106 Park avenue. 9 3 12 eod

PLEAS ENTERED IN SOMERSET'S COURT

Seventeen Made Official Denial of Guilt Before Judge Schenck.

DATES SET FOR TRIALS

PETIT JURORS HAVE BEEN DISMISSED UNTIL MONDAY MORNING.

Common Pleas Causes to be Followed by Criminal Cases—A Complete List of Pleas and Bail Bonds.

In the Somerset County Criminal Courts, at Somerville, yesterday, seventeen of the people indicted by the last Grand Jury, were arraigned before Judge Schenck and every one of them pleaded not guilty. Unless some of them retract before the days set for their trial there will be plenty doing next month, taking in consideration that the man charged with murder pleaded guilty on Friday.

These pleaded yesterday: Charles Q. Wyckoff, two indictments, for assault and battery on Frederick Wyckoff and George Myers, not guilty; trial on each indictment in $200 for trial on October 7; Stewart Hardgrove, charged with atrocious assault and battery and maybem on a well-known Somerville colored man, pleaded not guilty; bail in $2,000 to appear October 7; Frank Kolbeck, illegal selling, $200 bail, pleaded not guilty, to appear October 7; Alexander Wyckoff, for alleged assault and battery on Charles Q. Wyckoff; pleaded not guilty; bail, $200 for trial October 7; Lawrence Wells, illegal selling; not guilty; bail $300, October 8; Sebastian Fracella, illegal selling, not guilty, bail $300, October 8; Thomas Stavish, illegal selling, not guilty, bail $900, October 8; John Felack, illegal selling, not guilty, bail $300, October 8; Frank Bufano, illegal selling, not guilty, bail $300, October 8; Adolph Bohran, illegal selling, not guilty, bail $200, October 8; Lena M. Hoerster, illegal selling, not guilty, bail $900, October 8; Harry Haurand, illegal selling, not guilty, bail $300, October 8; Dr. Charles C. Kemp, charged with forging and embezzlement, two indictments, pleaded not guilty, and was held for trial on October 8; Theodore Lynch, two indictments, r. and attempt to r. Lillian Wyman, pleaded not guilty, held for trial; William Bender, charged with rape of Lillian Wyman, pleaded not guilty, held for trial; Paul Lako, assault and battery on Annie Woka, pleaded not guilty, held; Harry F. Hayes, charged with breaking jail, pleaded not guilty, held for trial.

The petit jurors have been dismissed until Monday next, when a Common Pleas case will be tried, after which the Justices' appeals will be taken up. Then the criminal cases will be given a show

INTER-STATE FAIR OPEN.

Thursday Will be Politicians' Day and the Governor Will be There.

The Interstate Fair at Trenton opened yesterday, Director Richard Stockton raising the official pennant. There was a big attendance, and prospects for the rest of the week are fine. The exhibition includes all of the old-time attractions, and a number of new "turns" have been added to the vaudeville programme. The racing will be especially strong this year. There is a good display of farm products. Twenty-five thousand school children are expected to attend today. Tomorrow will be farmers' day, and on Thursday there will be the annual gathering of the politicians, Governor Murphy and other big leaders being expected.

Value of Daily Press Advertising.

Frank Schropfer, of 21 Somerset street, secured the chicken offered by William Jeffery, Saturday, by locating the office of "the most up-to-date and enterprising real estate dealer," mentioned exclusively in an advertising column of this paper. Schropfer called at 1:55, three minutes after The Daily Press was on the street.

Manley Recovered.

John H. Manley, of Park avenue, is now at his home, having been discharged from the hospital, where he was under treatment for injuries received in a recent accident.

—Press want ads pay

—There is no butter quite as good as Neuman Brother's Rockdale creamery or print butter. There are other brands alleged to be "just as good" but when Rockdale butter is once used, no other is ever substituted.

THE FORUM.

Communications from readers of The Daily Press on all subjects of local interest are invited. All such communications must be stripped of personalities, and must be signed by the writer. His name will not necessarily be published. The editor is not responsible for views expressed in this column.

Editor, The Daily Press:

The street department has been busy the past week macadamizing and repairing Watchung avenue. The work between the Crescent Avenue Church and East Ninth street is completed. The property owners of the fine residences on the north side of this avenue are disgusted with the way the work is done, owing to the fact that years ago when the street was originally macadamized the property owners not paying assessments for the same, the city has left ten feet of the street uncovered while on the other part of the street it is macadamized up to the curb stone. It is interesting to observe how many persons stop and try to fathom the mystery.

It is rumored that a conference of the house holders has been held, or is to be held to decide whether to pay the city the usual assessment and have the street completed from curb to curb, or to bring before the Common Council the desirability of finishing the street at the city's expense, it being argued that it is rather late in the day to ask the present house holders to pay assessments, and that the street being one of the principal thoroughfares, the city should see that it is fully completed and not remain an eye sore as it looks today.

"Taxpayer."

In answer to this communication Street Commissioner A. J. Gavett said to a reporter of this paper: "The proposition that the city should do the macadamizing to the curb for some property owners without expense, on a street where the other owners have paid for having such work done, it so manifestly an injustice that it needs only to be started to be realized.

"The gutter referred to has been brought up to grade with good gravel, and if any of the abutting owners desire it, a coating of trap rock will be put on at the actual cost of the stone."

AMUSEMENTS.

Miss Mabel McKinley, niece of the martyred President, is the attraction at the Circle, Broadway and Sixtieth street, this week. She has a rich soprano voice. Other favorites on the bill are Louis A. Simon, Grace Gardner & Co., Lewis and Ryan and Avery and Hart.

In "Running for Office," George M. Cohan's latest musical comedy, Mr. Cohan handles that most amusing topic—political aspiration and its side-lights. A temperance crank, who figures in the play, gives an opportunity for humorous situations. The Four Cohans, individually and collectively, make immense hits in the play and they give one of the most stupendous musical comedy productions at the Grand Opera House this week.

Nobody living outside of the city thinks of going to New York now without taking in Ned Harrigan in "Under Cover," at the Murray Hill Theatre, while in the city proper, his clientele reaches from High Bridge to the Battery. People like Annie Yeamens and Jennie Yeamens and Dan

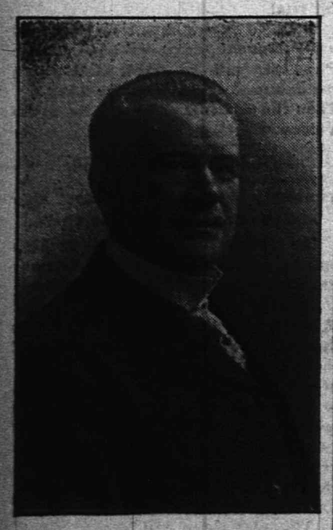

Edward Harrigan in "Under Cover" at the Murray Hill.

Collyer, Joe Sparks, Harry Fischer, Will Bray, Maude Knowlton, Adelaide Manola, and others, make a long and strong salary list, and it is a very serious question whether the pay roll at the Murray Hill, just now, won't show more figures than any theatre pay-roll in New York. That's one of the strong elements that help to make the Harrigan show really and truly great. Harrigan is drawing the same houses as when he played "Reilly and the Four Hundred."

Use Allen's Foot-Ease.

A powder to be shaken into the shoes. Your feet feel swollen, nervous and hot, and get tired easily. If you have aching feet, try Allen's Foot-Ease. It rests the feet and makes new or tight shoes easy. Cures aching swollen, sweating feet, blisters and callous spots. Relieves corns and bunions of all pain and gives rest and comfort. Try it today. Sold by all druggists and shoe dealers, 25c. Don't accept any substitute. Trial package FREE. Address Allen S. Olmsted, LeRoy, N. Y.

POINTS FOR THE BUYERS

READY REFERENCES FOR THE LOCAL BARGAIN SEEKERS.

Look on the register of the Hotel Kensington and you will find that their patrons are experienced travellers. They know what a hotel should be.

TenEyck & Harris, the coal merchants, are already busy supplying coal for the winter to their customers. The firm will be pleased to take your order for a winter's supply.

There are two prime necessities in a first-class bakery. One is good materials, the other is good cooking. John Wirth, West Front street, fills the bill in both particulars.

M. C. Dobbins, Park avenue and North avenue, has in stock 27 different varieties of chewing and smoking tobacco. He has all the up-to-date brands at most reasonable prices.

There is no better stock of jewlery in the city to select from than the one at Charles E. Vail's store in Park avenue. Quality is the first thing and the price will surely be within your reach.

Wines, liquors, cigars and Wurtsburger beer are to be secured at the Hotel Waldorf. Fine accommodations for transients. East Front street, "The place with the illuminated front."

Persons conetmplating erecting a house should take into consideration the matter of lighting. Electricity is the best and cheapest. Save money by having A. B. Laing figure on the wiring.

When in need of drugs or medicines of any kind give Dudley Miller, the Park avenue druggist, a call. His pharmacy is one of the best in the State and he will give you the best goods and prompt service.

Have you ever thought of getting a present for a friend and did not know what to purchase? If you are ever in that predicament again see L. Moraller & Son, Park avenue. There the best line of jewelry is always to be secured at reasonable prices.

If you want some choice bargains in boys clothing, the place to get them is the New York Bargain store on West Front street. Their specials for Saturdays will bear close watching, and they have the best of goods at the lowest prices every other day in the week.

There is no denying the fact that S. Scheuer & Co., of West Front street, sell the best groceries and meats and in such quantities that they can afford to give their patrons the benefit of low prices. Standard goods are handled and satisfaction guaranteed. Prompt deliveries are made to all parts of the city and nearby places. This concern also gives trading stamps, an attractive feature in the trade at this store.

One of the most remarkable sales in the history of the grocery business is on at the A. and P. Tea Company's store on West Front street this week. If you want low-price bargains that can not be paralleled anywhere else and if you want a present besides, it will pay you to examine the company's ad in another column and then go and investigate for yourself. You will be sure of finding everything exactly as represented.

LITERARY.

Jack London's new novel, which he is just finishing, is to appear serially in The Century Magazine. It is said to have all the primitive strength of "The Call of the Wild," but as a narrative is even more thrilling.

Contents of Leslie's Monthly for October are these: The Laborer's Hire, the Art of Knowing How, Bayard Veiller; Spunk Foley Visits the Countess, a story, Sewell Ford; The Reaction, a story, E. F. Stearns; How Cordial Relations Were Strained, story of the Pettison Twins, Marion Hill; The Lesson of the Leaves, verse, Florence Bell Cochrane; Give Them a Chance, Maud Ballington Booth; The Clouds, Frederick S. Hoppin, Jr.; An Occupation for the Unemployed, a story, H. G. Rhodes; Kyrie Bellew, Frederick Street; The Fall of King Ohrie, a story, John M. Oskison; Denis Dent, chapters XXIII.—XXV, Ernest W. Hornung; The Great Park Strike, a story, Ellis Parker Butler; The Adventurer in Spain, the Romance of Beggar Man, S. R. Crockett; The Watcher, verse, Clinton Scollard; Marginalia, Men, Women and Books.

—All bills against the city should be in the hands of the City Clerk before Wednesday evening.

There is one rational way to treat nasal catarrh: the medicine is applied direct to the affected membrane. The remedy is Ely's Cream Balm. It restores the inflamed tissues to a healthy state without drying all the life out of them and it gives back the lost senses of taste and smell. The sufferer who is tired of vain experiments should use Cream Balm. Druggists sell it for 50 cents. Ely Brothers, 56 Warren street, New York, will mail it.

BRIEFLY TOLD.

There is No Use Leaving Plainfield Believe the Statements of Plainfield Residents.

Endorsement by residents of Plainfield.

Proof positive from Plainfield people

Cannot be evaded or doubted.

Read this statement:

Mr. Richard Day, of 134 East Front street, says: "I had a miserable pain across my back and a sort of lame feeling over my kidneys. Standing any length of time, or walking any distance aggravated it greatly. I was never sick much in my life and consequently never took much medicine, so when I first began having these attacks I paid little attention to them. They, however, grew worse instead of better, so I had to look about for a remedy. I read quite frequently in our papers about cures brought about by the use of Doan's Kidney Pills so I got a box at L. W. Randolph's drug store and after taking them I felt greatly relieved. I have recommended them to my friends and those who have used them speak very highly in their praise."

For sale by all dealers; price 50 cents. Foster-Milburn Co., Buffalo, N. Y., sole agents for the United States.

Remember the name Doan's and take no substitute.

LEO SLONIM.

Fine Aluminum Spectacles fitted to your eyes and guaranteed, worth 1.50, at.. **1.00**

Fine Gold-filled Spectacles fitted with first qual. periscopic lenses, worth 3.50 **2.50**

Skeleton Eyeglasses, gold mounted, as low as 1.00.

Years of experience and study, as well as complete outfit of instruments and a specially-arranged dark room, enables me to fit your eyes properly. Money refunded if not satisfactory.

LEO SLONIM,
EYE SPECIALIST,
251 W. Front St. 9 3 tu f tf
Opposite Postoffice.

Advertised Mail Matter.

Plainfield, N J., September 26, 1903.
E. H. BIRD, P. M.

Aldhorne, Mr F F	Moore, Mr Chas. 2
Atheling, Miss Mary	Merwin, Mr and Mrs Laui
Abel, Mr Frank W	McMahon, Thomas
Ackermen, Miss Nora	Aubuis, Mr R J
Brummel, Mr J	Penn, Mrs
Beck, Mr William	Pound, Mr D H
Bettman, Mrs P H	Pond, Mr Frank H
Brown, Miss Sarah	Phillips Mr Robert
Butler, Miss E	Roberey, Mr Raymond
Bishop, Miss Edith L	Randolph, Mr Chas F
Barbour, Mr Jno 2	Smalley, Augusta
Cundy, Mrs Thos H	Seeley, Miss Louisa
Cook, Mrs J Harry	Steinfurth, Mrs F M
Clark, Mr Isaac F	Skinner, Mrs E A
Drake Miss Carline M	Short, Mrs Frank H
Freeman Mr S S	Simmons, Miss Mary
Farrell, Miss	Thornton, Mrs Agnes
Frissell, Mrs H B	Terrill, Mrs Francis
Foster, Mr & Mrs Walter	Thomas, Miss Hattie
Gibbs, Mrs W E	Thomas, Mr L S
Gentleman, Mr James	Stansberry, Mrs Laura J
Giles, Mr C Raymond	Seward, Esq, Willis A
Harkins, Mr Edw	Tolt, Miss
Hagert, Miss Greata	Tyler, Miss Mary E
King, Mrs Lillian	Todd, Miss Mabel
Koteb, Mrs Prudence	Williams, Mrs Annie
Lewis, Mr S E	Williams, Miss Sarah
McCabe, Mr Thomas	

Please Say Advertised

Tour to Pacific Coast.

On account of the meeting of the National Bankers' Association, to be held at San Francisco, Cal., October 20 to 28, the Pennsylvania Railroad Company offers a personally-conducted tour to the Pacific Coast at remarkably low rates. This tour will leave New York, Philadelphia, Baltimore, Washington, and other points on the Pennsylvania Railroad east of Pittsburg, Wednesday, October 14, by special train of the highest grade Pullman equipment. A quick run westward to SanFrancisco will be made, via Chicago, Omaha, Cheyenne and Ogden. Five days will be devoted to SanFrancisco, allowing ample opportunity to visit the near-by coast resorts. Returning, stops will be made at Salt Lake City, Colorado Springs, Denver and St. Louis. The party will reach New York on the evening of October 31. Round-trip rate, covering all expenses for eighteen days, except five days spent in SanFrancisco, $190. Rates from Pittsburg will be $5 less. For full information apply to ticket agents, or Geo. W. Boyd, General Passenger Agent, Broad Street Station, Philadelphia, Pa.

9-24-3 th and tu

To Colorado and Return.

$46.25 to Denver, Colorado Springs and Pueblo, Colo., and return via Lehigh Valley Railroad Oct. 3d and 4th. Tickets on sale October 3d and 4th limited for return to October 30th, inclusive, and will be honored on any train. Inquire ticket agents for further information. 9-19-5-tu-th

A YOUNG MAN

who has only one best girl comes to a decision quickly, so do the people who want good goods. I make a specialty of high-grade goods both in

Hardware Specialties and Housefurnishings

Just added to my stock a complete line of

MOULDERS' TOOLS.

Our stock of

BUILDERS' AND SHELF HARDWARE

is the largest in the city.

Our Stove Department consists of the best goods obtainable, such as Othello, Sunshine, Penn Esther and Canopy Ranges. The Perfect, Bradley & Hubbard and Beauty Oil Heaters.

Table and Pocket Cutlery. Sporting Goods, Etc.

A. M. GRIFFEN,
119-123 E. Front St., Plainfield, N. J.

I. H. BOEHM.

109-111-113 West Front Street, and 126 Park Avenue.

FALL
Millinery Showing

We are showing a larger line of **Fall Millinery** than ever before.

In **Trimmed Millinery** we have all that is **New and Up-to-date.**

In **Untrimmed Millinery** we have the **Largest Assortment** ever shown at prices that can't be beaten.

Special Sale of Children's School Hats at each - - - - - - **49c**

Special Sale of Ladies' Shirred Silk Hats, with velvet crown, at, each - - **79c**

HOUSEKEEPERS' SUPPLIES.

We have a full assortment of
Enamel Wares,
Tin Ware,
(ordinary and rust proof.)
Cutlery and Woodenware,
Ranges and Fittings,
Fruit Jars and Rubbers.
Tin Cans and Sealing Wax,
Preserving Kettles,
Jelly Glasses and Paraffine
Stone Pots and Jugs.

Gayle Hardware Co.
Front St. & Park Ave. Tel. 682

Fit Well,
Look Well,
Wear Well.

Lowest Prices—Best Values.

Werner's Fall Suits and Overcoats

Now ready for your inspection;
it will pay you to see them.

WERNER'S CLOTHING HOUSE,
206 WEST FRONT STREET.

PLAINFIELD'S LEADING
SPORTING GOODS HOUSE.
Plainfield Agent A. G. Spalding & Bros.
Baseball and Tennis Goods.

Imperial Bicycles, Tires and Sundries.

BASEBALL AND BASKET BALL SUPPLIES BOXING GLOVES. PUNCHING BAGS ETC., ETC. FULL LINE MUSICAL INSTRUMENTS, TRIMMINGS STRINGS, ETC.

Harry Dreier,
261-263 West Front Street.

PUTNAM & DEGRAW

SPECIALS:

Hand-made Shawls at.....1.00, 1.50 and 2.00
Wrist and Side Bags, assorted colors, at...10, 25, 50, 75, 89c and 1.00
Men's Negligee Shirts, extra value, at.....50c and 1.00
Ladies', Gents' and Children's Hose, from.....10c up
Agents for May Manton Patterns.....10c each

KODOL digests what you eat.

KODOL cleanses, purifies, strengthens and sweetens the stomach.

KODOL cures indigestion, dyspepsia, and all stomach and bowel troubles.

KODOL accelerates the action of the gastric glands and gives tone to the digestive organs.

KODOL relieves an overworked stomach of all nervous strain, gives to the heart a full, free and untrammeled action, nourishes the nervous system and feeds the brain.

KODOL is the wonderful remedy that is making so many sick people well and weak people strong by giving to their bodies all of the nourishment that is contained in the food they eat.

Your Dealer Can Supply You.

Bottles only. $1.00 Size holding 2½ times the trial size, which sells for 50c

PREPARED ONLY BY
E. C. DeWITT & CO., CHICAGO

L. W. RANDOLPH.

STEINWAY PIANOS

A complete stock of slightly used and repaired Parlor, Concert Grands and Uprights, from $300 upwards.

Cash or Instalments.

Particularly adapted for students, teachers and musical institutions.

STEINWAY & SONS,
STEINWAY HALL, 109 East 14th St., and
WINDSOR ARCADE,
46th Street and Fifth Ave., New York.

EDUCATIONAL.

MR. LEAL'S -SCHOOL-
WILL RE-OPEN
... September ...
FIFTEENTH.

EIGHTH SEASON.
Mr. Frederick F. Dawes,
Assistant Teacher with Mr. T. George Dodworth, 12 East Forty-ninth Street, New York.
CLASSES FOR DANCING AND POLITE TRAINING
Seminary Hall, Plainfield, N. J., commencing
TUESDAY, OCTOBER 13, 1903.

-Piano Instruction-
Resumed Sept. 17, 1903.
Miss Anna O. Marsh and
Miss Minnie S. Marsh.
Virgil Clavier Method, a Specialty.
915 Madison Ave.

MISS CLARA S. HELLWIG
will resume her private lessons and classes in
FRENCH & GERMAN
On Thursday, October 1st.
245 East Ninth St.,
9 22 1m Near Watchung Avenue.

New York Law School } 35 Nassau St., New York City. } 'Dwight Method' of Instruction.
Students may take Day School or Evening School. LL. B. in two years; LL.M. in three years. High standards. Prepares for bar of all States. Send for catalogue.
8 1 2m e o d GEORGE CHASE, Dean.

Plainfield Seminary
will re-open
Thursday, Sept. 17, 1903.
Thirty-sixth Year.
Principals { MISS KENYON / MISS ARNOLD

Plainfield Business College,
CITY BANK BUILDING.
DAY AND NIGHT SCHOOL.
Students can enter at any time.

Summer is here, and all the
Leading Periodicals
and the
New York & Plainfield Papers
can be found at
HARPER'S,
411 Park Ave., Plainfield, N. J.

USE PRESS WANT ADS

CANADIAN SOO RIOT

Employees of Consolidated Company Storm Offices.

TROOPS AWE THE FRENZIED MEN.

Mob Is Composed of Italians, Finns and Other Foreigners, Who Are Hard to Handle—More Trouble Is Hourly Expected.

SAULT STE. MARIE, Mich., Sept. 29.—The situation in the Canadian Soo, which has been the scene of serious rioting by the discharged employees of the Consolidated Lake Superior company all day, is very grave. No re-enforcements of militia have arrived from outside, and the only defense against the mob, which grows hourly, is a more or less demoralized police department and a small company of militiamen. An assault upon the office building by the mob before the arrival on the ground of the troops was successful, and a mass of frenzied rioters secured possession of the ground floor of the building, destroying everything movable that came in their path. A crowd of the office staff with drawn revolvers prevented their gaining access to the upper floors of the building. Every window and door in the building is smashed in. The arrival of the troops on the grounds armed with ball cartridges served to restore some semblance of order. The rioters then contented themselves with throwing stones at the building and hurling invectives at the soldiers, who established a "dead line" and prevented any approach toward the building by any of the rioters.

The mob is mainly composed of ignorant Italians, Finns, Norwegians and Frenchmen, the latter perhaps the hardest of all to handle. All have been drinking more or less, although the bars have finally obeyed the order to close up. The mob is one that cannot be reasoned with, and the man they seem most anxious to get at is Mr. Coyne, the assistant manager, who in the absence of Mr. Shields is in charge of the works. Mr. Coyne has discreetly kept out of sight.

The leaders of the mob held a conference and demanded that the company house the men in their hotel and boarding house and feed them until the money for their wages is forthcoming. In order to appease the crowd this demand was granted, and the men have taken possession of the White House, a large boarding house operated by the company. Provisions are being sent there to feed them, and the men propose to hold a monster mass meeting at this place. As their leaders are making the most inflammable sort of speeches grave fears are entertained for the outcome after this meeting adjourns. An attempt is being made to put the street car system in the Canadian Soo, which suspended operations after an attack had been made upon it, into operation again. Two cars were sent out heavily guarded. Inasmuch as most of the rioters were not on the streets at the time this trial was made, no disorder occurred, but it is feared that when the meeting breaks up the attack upon the cars will be renewed. It is estimated that there are 2,000 men in the Soo, and these are re-enforced by all the idle rabble in town. A train crrying 400 more woodsmen is due to arrive shortly on the Algomar Central, and the local police force is being strengthened by the addition of all the deputies who can be found, each man being given a badge and a revolver and ordered to use the latter whenever necessary. Considerable feeling has been aroused over the shooting of two Frenchmen by the police during the trouble. The rioters claim that the officers used their revolvers when it was unnecessary.

The mob threatens an attack upon police headquarters with a view of effecting the release of all the men who have been arreated. Both that building and that occupied by the fire department are guarded against attack.

The problem that the developments have created is beyond the solution of any of the company officials on the ground. Apparently their only hope is that the anger of the mob will spend itself and that the men will get out of town by degrees.

The rioters are attacking the militia at the works. The soldiers, who are being bombarded with rocks and all sorts of missiles, have so far refrained from firing on the mob.

East Lake Murder a Mystery.

BIRMINGHAM, Ala., Sept. 29.—The body of the woman found in East lake has been identified as that of Ella Dodd. There is still no clew to the murder. Charles L. Kelley, claiming to be a painter of Macon, Ga., and Jacksonville, Fla., who was arrested, is still held pending an investigation. He was pointed out by a keeper of the refreshment stand at East lake as resembling the man who was said to have been with the woman the last time she was seen alive. He denies all knowledge of the crime.

Oldfield Was Exonerated.

DETROIT, Mich., Sept. 29.—A coroner's jury rendered a verdict that the death of J. Francis Shearar, who was killed on Sept. 8 by Barney Oldfield's racing automobile at the Grosse Pointe track when the front tire exploded and the machine went through a fence, was accidental. The verdict exonerated Oldfield from any blame.

Train Wreck Near Glen Mary.

CHATTANOOGA, Tenn., Sept. 29.—A Cincinnati Southern passenger train was derailed near Glen Mary. Engine, baggage, express and mail cars ran off the track and the engineer and several members of the crew were killed.

GONZALES' MURDER.

James H. Tillman, Ex-Lieutenant Governor, on Trial.

HE CALMLY PLEADED NOT GUILTY.

Witness G. E. Boland Testified That Accused to His Question, "Did You Shoot Gonzales?" Answered That He Did.

LEXINGTON, S. C., Sept. 29.—James H. Tillman, former lieutenant governor of South Carolina, was placed on trial here in the circuit court for Lexington county under an indictment charging him with the murder of N. G. Gonzales, editor of the Columbia State.

Judge Frank B. Gary presided. Probably never in the history of this judicial circuit has there been so great an array of counsel engaged in the trial of a case in the circuit or perhaps in the entire state. The solicitor is assisted by five attorneys, while the defendant has eleven lawyers, W. G. W. Croft, a representative in congress from Aiken, as chief counsel, conducting the defense.

Mrs. J. H. Tillman and also the mother of the defendant were present.

A vigorously contested legal battle is in prospect.

The defense having announced its readiness to go to trial, the defendant, who was in an anteroom, where he had been in consultation with his attorneys prior to the calling of his case, was brought into the court and directed to stand in the dock, when he was arraigned in accordance with the law and custom of this court. He was calm and when asked to plead replied in a clear and firm voice, "Not guilty."

The indictment charges the carrying of concealed weapons as well as the more serious violation of law. Mr. Tillman took a seat close to his attorneys, where he listened intently to the proceedings.

G. E. Boland, a member of the Columbia police force, was the first witness. He said he took Tillman to the police station in Columbia from the scene of the shooting on Jan. 15, describing where Tillman was standing in the street with reference to Gonzales. He testified that Tillman said to him:

"I received Gonzales' message." The witness said he asked Tillman, "Did you shoot Gonzales?"

To which he said Tillman replied that he did. He said the defendant carried a pistol in his hand and that another was found in his pocket when the station was reached. Tillman, he said, wanted to keep the pistol until the station was reached for his protection, but witness insisted on taking it. He said Tillman was walking diagonally across the street when he first saw him and was looking toward Gonzales. The two pistols were exhibited to the witness for the purpose of identification. One was an automatic pistol, and it was this one, the witness said, which Tillman held in his hand.

J. F. Walker, clerk of Richland county, was asked to demonstrate to the jury the working of the automatic pistol. An overcoat and a suit of clothes were exhibited and were identified by J. A. Hoyt, Jr., and T. G. Wood, Jr., as garments worn by Mr. Gonzales. The attention of the jury was drawn to the bullet holes in the coat and overcoat.

It is estimated that there are about 200 witnesses to be heard.

Exiled From Haiti.

NEW YORK, Sept. 29.—Among the passengers who arrived on the steamer Prinz Willem I. from Ponce, P. R., was Pierre Seneque, a Haitian, who was ordered to leave Haiti by the government. Seneque is in transit. He comes here to take a steamer for St. Thomas, Danish West Indies. Passengers on board the steamer say that Seneque is one of the most popular men in Haiti. He has always stood for clean politics. He could have been president, but he declined to take the position by insurrection or revolution. He wanted to be chosen by popular vote.

Caught Up by a Mint Spy.

PHILADELPHIA, Sept. 29.—Robert J. Kilpatrick was convicted in the United States district court of robbing the vaults of the United States mint in this city of 858 silver dollars. Kilpatrick was employed at the mint as a laborer, and it was charged he cut open the bags containing the money while at work in the vaults. A knife which Kilpatrick accidentally dropped and had forgotten led to his arrest and subsequent conviction. Sentence will be imposed later.

Vignal to Remain In Paris.

PARIS, Sept. 29.—Major Vignal, the French military attache at Washington, who is now here, has been assigned to duty at the war office. He will not return to Washington. Lieutenant Commander de Faramond de Lafajole, the naval attache of France at Washington, who is also here, has been reassigned to duty at Washington.

Crook Free After Seven Years.

SAN QUENTIN, Cal., Sept. 29.—Charles Becker, considered the cleverest forger in America, is once more at liberty. Becker left San Quentin after having served seven years for raising a twelve dollar draft to $22,000 on the Crocker-Woolworth bank of San Francisco.

Found Guilty of Chief's Murder.

GUTHRIE, Okla., Sept. 29.—Mitchell Boubedoux, charged with the murder of David Tohee, formerly chief of the Iowa tribe of Indians in Oklahoma, has been found guilty of murder and sentenced to life imprisonment.

L. G. ORTNER
Park Ave. and Fourth St.
Staple & Fancy Groceries.
Vegetables and Fruit in season.
ELGIN CREAMERY BUTTER A SPECIALTY.
FRESH COUNTRY EGGS.

CHARGE ACCOUNTS OPENED

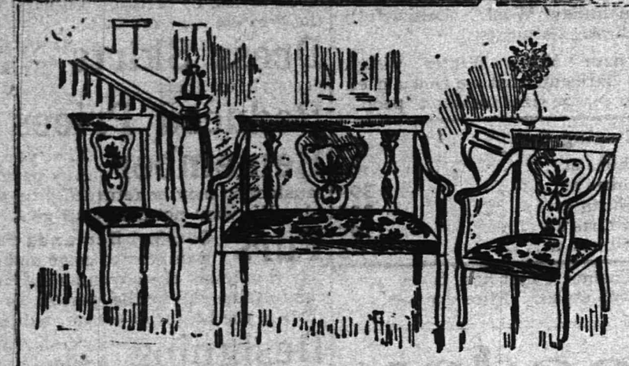

3-Piece Parlor Suit, Covered in Green Plush, $14.98

THE frames are finely finished in Mahogany color and the backs are inlaid with genuine marqueterie, the covering on the seats is a fine green figured plush. It is worth $21.00, but our August Sale reduces it to $14.98.

GREENE'S
33 and 35 Market Street,
Opposite Court House. NEWARK, N. J.

NEED NEW SHADES?
The Shades we have will add much beauty and comfort to your home.
There's nothing lacking anwhere in their make-up. The finest quality of materials and Hartshorn rollers make them the most popular window shades—they're strong, serviceable and durable. Prices low.
SHIRLEY & JOHNSTON,
Babcock Building, Madison Ave. and Front St.

USE
Hygeia Ice.
YOU DON'T HAVE TO BOIL IT.
F. T. OSTROM, 307 Watchung Avenue.

MILK
Neither preservatives or coloring used.
CREAM MADE WITH A SEPARATOR AT OUR FARM.
TELEPHONE 2511.
LINDSAY DAIRY,
MOUNTAIN AVENUE.

THE USE OF
REYNOLD'S PETROLEUM HAIR TONIC
MEANS
Healthy Scalp, Natural Growth of Hair (no falling out), no Dandruff. 50 cents bottle.
Prepared only by
T. S. ARMSTRONG,
Corner Park and North Aves. (The Apothecary.) Plainfield, N. J.

JOHN H. TIER,
Dealer in All Kinds of
ICE CREAM AND CONFECTIONS
Wholesale and Retail. Orders Promptly Delivered.
134 & 136 Park Ave. & 32 Bank Place. Tel. Store 714; House 706.
Tier's Lake House Open for the Season.

BAMBERGER'S
THE ALWAYS BUSY STORE
MARKET & HALSEY STS.
OPENING SALE OF
Floor Coverings
Some Remarkable Deals and Extraordinary Concessions.

CIRCUMSTANCES have all tended during the last few months toward the increased cost of carpets. Raw materials have steadily advanced, and labor has made incessant demands until manufacturers were finally compelled to force prices up to a point not reached before for a number of years. Foreseeing what we believed inevitable, we went into the markets earlier than usual—at a time when mills were not busy, and placed heavy orders at old rates for September delivery. The result is that when it comes to assortments and prices real competition is almost out of the question. Small dealers and some of the larger ones would be glad enough to buy up quantities at the following named quotations, and as a measure of protection against such a contingency, it is stipulated that all carpets purchased at a reduction during the week must be made and laid by us at a nominal charge of 10c per yard.

Mail Orders Filled For Everything.
Goods Delivered Free.

L. Bamberger & Co
NEWARK, N. J.

A Good Reminder

Cremo
5c Cigar
A stranger in a strange place should remember to ask for the Cremo. *You can tell it by the band.*
The Largest Selling Brand of Cigars in the World.
The Band is the Smoker's Protection.

SPECIAL FOR SATURDAY ONLY.
Boys' 50c Knee Pants at - - - 35c
Boys' 45c Knee Pants at - - - 25c
Red Star Stamps Given With Every Purchase at
N. Y. Bargain Store,
324 WEST FRONT ST., PLAINFIELD, N. J.

Branch Office—217 Babcock Bldg., Plainfield, N. J.
T. H. LEARY & CO.,
BANKERS AND BROKERS.
Members New York Consolidated Stock Exchange
61 and 63 WALL STREET, NEW YORK.
STOCKS, BONDS, GRAIN, COTTON
Orders executed for investment or marginal accounts.
Branch Offices:
Saratoga Springs, Albany, Rondout, White Plains, Poughkeepsie, Nyack, Yonkers, Kingston, Newburgh.
Telephone 5950 Broad.
Direct Private Wires to All Branches.
MARKET LETTER ON APPLICATION.
Use Press Want Ads

BOTH ARE ARMING.

Turkey and Bulgaria Make Active Preparations For War.

LONDON, Sept. 29.—Dispatches received here say both Turkey and Bulgaria are actively preparing for the possibility of war.

The skillful disposition of the Turkish troops for delivering a quick blow against either Servia or Bulgaria is evident at Monastir. There are 10,000 soldiers in the vilayet of Kossovo, 70,000 men with 300 guns in Adrianople vilayet, 50,000 in Monastir vilayet and a huge reserve of 170,000 in Salonika.

Sixty-four battalions (about 64,000 men) of the Adana, Angora, Kastamuni and Kaisaries divisions have been ordered ready for the field immediately.

The sappers and miners are rapidly preparing for war. Work on the bridges across the Maritza river and the roads and forts in the vicinity is in active progress.

A report from Beirut says 500 troops from the American war ships are ready to land at a moment's notice, with knapsacks and guns stacked on deck. It is thought the admiral wants to get an American killed first. On Sunday there was a Musaithe row, and the Christians have not dared to bury their dead yet.

Bakhzar Pasha, who was responsible for the massacres at Krushevo and Smilevo, has been decorated with the Order of the Medjidie of the First Class. He has been sent to the district of Kastoria, where six villages have already been burned and many insurgents killed.

ARBITRATORS HERE.

Venezuelan Claims Will Shortly Be Fully Adjusted.

NEW YORK, Sept. 29.—Dr. Filz, former president of the high court of the Dutch West Indies and representative of Belgium as an arbitrator of the claims against Venezuela, and Count Peretti de la Rocca, French representative in the Venezuelan arbitration court, have arrived on the steamer Philadelphia from Curacao.

They would say nothing about the Venezuelan situation, but another member of the party said that the Belgian and French arbitrators had completed their labors, the English arbitrator expected to finish by the end of November and the German within a few days, the Dutch arbitrator a month later and the American by Dec. 1.

He added that everything was proceeding smoothly and the Venezuelan government was paying into the bank 30 per cent of all customs duties received at Puerto Bello and La Guayra to meet demands. Dr. Filz and Count Peretti are en route to Europe.

VETERANS CONVENE

Yale University Scene of the Gathering.

SPANISH WAR UNITED THE COUNTRY

All Sectional Differences Were Buried In a Common Bond of Brotherhood When the Union Was Threatened.

NEW HAVEN, Conn., Sept. 29.—The Spanish war veterans' convention has been opened here in Woolsey hall, the new auditorium of Yale university. Fully 2,000 persons attended, including about 400 Spanish war veterans delegates to the convention, several hundred Grand Army veterans and the remainder citizens of New Haven. The speechmaking was preceded by an organ recital on the Newberry memorial organ by Professor H. B. Jepson of Yale.

On the platform with the national officers of the Spanish war veterans' organization sat Governor Abram Chamberlain of this state, Mayor John P. Studley of New Haven, President Arthur T. Hadley of Yale, the members of the governor's staff and a number of distinguished soldiers of the recent war.

Major J. Q. Tilson of the local committee introduced General Phelps Montgomery of New Haven as chairman. General Montgomery called upon Mayor Studley for an address of welcome. The mayor before tendering the freedom of the city to the delegates in a brief and apropos speech reviewed the history of the wars in which the United States has been engaged and felicitated the Spanish war veterans upon having fought in a war that united north and south and cemented national interests and sympathies.

Governor Chamberlain added the welcome of the commonwealth of Connecticut and President Hadley that of Yale. Dr. Hadley was applauded with enthusiasm, his speech being particularly fitting to the occasion. The response on the part of the delegates was by Captain Champe S. Andrews of New York, junior vice commander. He spoke not only as a national officer and as representative of Commander In Chief Urell, who is sick in a Washington hospital, but as a southerner expressing the gratification of the sons of the south that sectional differences have been obliterated by the common bond of the war with Spain in which sons of Federals and sons of Confederates fought side by side.

TYPEFOUNDERS STRIKE.

Reported That It Will Be General Throughout the Country.

CINCINNATI, O., Sept. 29.—The employees in the Cincinnati branch of the American Type Foundry company went out on a strike on orders from the headquarters in Chicago.

The men say it is to be a general strike at all the type foundries in the country.

Typefounders Strike.

ST. LOUIS, Sept. 29.—Members of the Type Founders' union, numbering seventy-five, went on strike here. The trouble between the bosses and the union is said to be principally a matter of jurisdiction. Wages come into it incidentally. The strike is said to be in accordance with a general order calling out every member of the Typefounders' union in the country. So far as the bosses are concerned the strike will be handled from the New York office of the American Type Foundry company, which controls foundries in St. Louis, New York, Boston, Philadelphia, Baltimore, Chicago, Cincinnati and San Francisco.

Russia's Trade With China.

LONDON, Sept. 29.—An Odessa dispatch to the Standard reports that a conference of Siberian merchants and traders was recently held at Tomsk, Siberia, with the object of developing Russian commerce with China. The meeting arrived at unsatisfactory conclusions, the bulk of the evidence adduced proving that in the existing circumstances it is practically impossible for Russian products and manufactures to compete successfully in China against those of western Europe and the United States. The administration of the Siberian railroad has declared it impossible without a ruinous loss of revenue to greatly reduce the freight rates.

Stocks Are Demoralized.

LONDON, Sept. 29.—The renewed heavy realizations, chiefly in the best investment securities, caused a demoralisation on the stock markets almost amounting to a panic. Consols once touched 87⅛, being a full point beneath the lowest reached during the Franco-German war. The heavy liquidation is said to be due to the needs of American financiers and speculators. Great apprehensions are felt regarding the position on Wall street, and anxiety is entertained concerning the Stock Exchange settlement here tomorrow.

Hunting For Eskimo Boys.

TACOMA, Wash., Sept. 29.—The police of Tacoma and Seattle are ransacking the cities for two Eskimo boys who arrived by a late Alaska steamer on their way to the Indian school at Carlisle, Pa., The Northern Pacific agent was advised that the boys would get their railroad tickets in Tacoma, but they have not appeared and cannot thus far be found in either city.

Austrian Bark Wrecked.

CAPE HAITIEN, Haiti, Sept. 29.—The Austrian bark Biancina F., Captain Romanich, from Barbados and other ports for Fiume, has been wrecked at the entrance of the roadstead here. The crew was saved.

THE DAILY PRESS.

INDEPENDENT IN POLITICS.

A. L. FORCE, - Editor and Proprietor.

Published Daily, except Sunday, at 5:00 p. m.

105 North Avenue. Telephone Call 6c.

Two cents a copy. Ten cents a week. $5.00 a year—in advance. No extra charge for papers mailed to points in the U. S. and Canada. Delivered by carrier or by mail.

THE PRESS has the most complete carrier and mail service of any paper in the metropolitan district. Any subscriber failing to receive a single issue will confer a favor by notifying the business office.

Advertising rates mailed on request.

Copy for Change of Advertisements to ensure change the same day MUST be in this office by 9 a. m.

THE PRESS is for Sale at—
UNION NEWS CO. . . . . R. R. Station
J. M. HARPER . . . . . 411 Park Ave
C. H. LAING . . . . . 109 W. Front St
A. D. MALLINSON . . Fourth and Liberty Sts
TROLLEY WAITING ROOM . . Watchung Ave
H. ESTIL . . . . . 111 Park Ave
W. E. MATTISON . . . . . 85 Somerset St
GEO. SCRIBNER . . . . . 210 Watchung Ave
J. HATFIELD . . . . . 218 Watchung Ave

Plainfield, N. J., Sept. 29, 1903.

The Daily Press has a higher circulation rating than is accorded to any other paper in Plainfield.—Printers' Ink.

"You can't judge a man by the clothes he wears; they may not be his." But you can judge a store's prosperity by the way it is advertised.

Professor Chittendon, of Yale, declares that people eat too much. That last frankfurter down at Coney Island convinces us that there is some truth in his statement.

Admitting that it was an unfortunate incident of the game, too much stress should not be put on a single questionable decision of the umpire in the St. Mary's-Alis game. In every contest there are lots of "ifs" and "ands." Forget them. St. Mary's won and should be given credit for the victory.

Comptroller Gout will play the leading role in a sort of a Dr. Jekyll and Mr. Hyde in the campaign in New York. Notwithstanding that he has been honored with a Fusion nomination, which comes from the anti-Tammany and Republican forces, he is to be paraded as a Tiger candidate as well. It would be as hard to reconcile the platforms of the two parties as to square the circle.

Originality seems to be an important faculty with President Roosevelt. He starred "race suicide" until it was done to death. Now he is to place "divorce" on the boards. Few presidents have taken the opportunity afforded to them in writing their messages to Congress to embraces among the subjects such important sociological topics. The strenuous civil service reformer is to be commended in this respect.

We learn from the editorial column of the Elizabeth Journal that this paper is Democratic in politics. Pardon us, misguided brother, but we are independent in politics, as we believe all newspapers should be. This does not mean that we have no opinions to express on the topics of the day. Subjects of interest to the people should be treated from the standpoint of public good and not with a partisan spirit. That's our platform.

"If I but knew," groans Attorney-General McCarter, as he looks back at the mistake he made in not furnishing instructions to the State department before the special election was held. Irrespective of its attitude on the amendments themselves, the State press is firing hot shot into New Jersey's official counselor for coming out at this late day with an explanation of the proper way to mark that unique ballot used in the special election. Many intelligent voters in this city and in the borough now find that their ballots count for nought.

CITY JOTTINGS.

—Reserved seat tickets for the Y. M. C. A. Star Course will be on sale at Hodge's pharmacy, Y. M. C. A. building, Monday, Oct. 5, at p. m. The course will open Monday, Oct. 12.

—Neuman Brothers still lead with their fruit display although the season is getting late. Apples are especially good and all the best varieties are on hand. Every morning fresh vegetables arrive. Trade at Neuman's and know what you are getting.

—John Johnson, formerly tax collector of this city, celebrated his eighty-third birthday at his home on Park place, North Plainfield, last week. The event passed off quietly. A number of his friends gathered at the house and a social time was enjoyed in the evening.

IN THE CHRISTIAN FIELD

WORK IN THE CHURCHES OF THE CITY AND BOROUGH.

The library at the Epworth House of the Monroe Avenue church will be opened Friday evening for the distribution of books.

There will be Rally day services at the Monroe Avenue and First Baptist churches next Sunday afternoon, under the auspices of the Sunday-schools.

The German Lutheran Church congregation will hold a sociable tomorrow evening in the church parlor, corner Grove street and Mercer avenue.

The Young Women's Mission Band of Trinity Reformed Church will hold its first fall meeting, Friday afternoon at the usual hour in the parlors of the church.

Rev. Dr. Chambliss, of East Orange, who is supplying the pulpit of the First Baptist Church, was entertained Sunday at the home of Rev. Dr. Yerkes, of West Seventh street.

The regular Covenant meeting will be held at the First Baptist church tomorrow evening and next Sunday the Lord's Supper will be observed. Rev. Dr. D. J. Yerkes will be in charge.

The Ladies' Missionary Society of Hope chapel will meet at the home of Mrs. Robert Hangliter, of West Third street, Thursday afternoon at 2:30 to sew for a Christmas box to be given to some missionary school

There is a division of opinion among the members of the Christian Endeavor Society of the First Baptist Church as to weather it is best to hold the weekly meeting on Sunday evening or some evening during the week. A meeting is to be held soon, when the question will be settled.

The regular quarterly meeting of the Woman's Home Missionary Society will be held at the Crescent Avenue Presbyterian church on Friday afternoon at 3:30 o'clock. Miss Anna Lee, of Marshall, N. C., is expected to address the meeting. As this is the first fall meeting a full attendance is desired.

The annual convention of the Union County Sunday-school Association will be held at Cranford in the Presbyterian Church on Thursday, October 8. There will be sessions in the morning, afternoon and evening. Among the speakers will be Rev. Cornelius Woelfkin, pastor of a Baptist Church in Brooklyn.

Within a short time a Normal Class will be organized at the First Baptist Church Sunday-school with the idea of preparing men and women for teaching. For some time past there has been a lack of teachers in the school and it is believed that with such a class this difficulty will be overcome. James D. Macnab will probably be asked to take charge of the class as teacher.

Following the example of the Church of England, the Episcopal Church in the United States is taking steps toward the organization of provinces, to be composed of groups of dioceses. A committee of the General Convention of 1901 has just reported an arrangement of dioceses by which a province is formed from the seven dioceses in the States of New York and New Jersey.

The pulpit supply committee of the First Baptist church has arranged with Rev. Dr. J. A. Chambliss, of Orange, to supply the pulpit at that church until a new minister is secured. Dr. Chambliss will preach on the third Sunday in October and then commencing Nov. 1 he will continue to preach until a choice for the pulpit is made. Owing to other duties he will not be able to preach on Sunday, October 11. It is likely that he will also take charge of the mid-week prayer meetings.

A series of four receptions will be held in Newark this winter by the Presbyterian Union, under whose auspices, in seasons past, clergymen and laymen of national reputation have addressed large audiences in that city. For this year invitations to speak have been accepted by Rev. Newell Dwight Hillis, of Brooklyn; Rev. Dr. George R. Stuart, of Atlanta, Ga., and Rev. Dr. George F. Pentecost, of Yonkers, N. Y. President Woodrow Wilson, of Princeton College, will also address one of the gatherings, although his formal acceptance has not been recieved.

Mr. and Mrs. Edward Bowman, of West Second street, have returned from a pleasure trip to Canada.

Fred Dunavan and Hiram Humes, of East Second street, have returned from a two weeks' vacation trip in Portland and other places in Maine.

CASTORIA
For Infants and Children.
The Kind You Have Always Bought
Bears the Signature of Chas. H. Fletcher

WOODHULL & MARTIN.

The following list of special values should be of interest to close buyers. Large buying brings many opportunities for close buying. We are always ready to take advantage of every such opportunity and allow our customers to profit by same.

Fall Dress Goods.

54 in. All Wool Scotch Tweed Suiting in beautiful mixtures at 1.00 per yd. Heavy, stylish goods at a very low price.

38 in. All Wool Zebeline Suiting in choice colors at 50c per yd. Finished like 1.50 goods. Would make excellent School Dresses.

Special 36 in. Black Taffeta at 95c. This Taffeta is remarkably cheap at the price and is a rapid seller.

A line of 19 in. Colored Taffeta at 39c per yd. Also sells well for linings, etc.

P. & L. Kid Gloves should be included in every list of special values. Everywhere acknowledged to be the best 1.00 Gloves made. Fall importations now ready.

Fownes' Mannish Gloves, with rough seams for street wear, at 1.50 pr. We have never seen a better fitting or more durable Glove for ladies.

Dress Trimmings—All the newest things are being shown in white, black and Persian effects, and a most attractive showing they make.

Novelties in Point-de-Venise and Cluny Bandings, Medallions, etc. Heavy rich Laces, now so greatly in demand. Prices 10c to 2.48 per yd. Also the new Wood Fibre Bandings and Medallions so largely advertised. A beautiful, the latest Venise Collar—in cape and stole effects.

White Goods.

27 in. Heavy Mercerized Waistings at 15c per yard. A choice line of the better grades at 20c, 25c, 39c and 50c per yard.

A lot of remnants of double damask Table Linens, 72 inches wide, heavy and fine at 98c yard. Have been selling at 1.25 per yard. Lengths vary from 2 to 4 yards.

Special lot of 24 inch all linen Napkins at 2.25 per dozen. Have been selling at 2.75.

All white 10-4 Cotton Blankets at 59c pair. Very desirable and very hard to get usually.

Gentlemen's Underwear—One of our strongest lines.

At 50c—Natural Gray Merio Garments of medium weight, soft, warm, will not scratch, full sizes.

At 1.00—Roots Tivoli Garments in medium weight, made of Australian Wool. Delightfully comfortable perfect fitting garments.

At 50c—We have Men's Winter Weight Natural Gray Wool Garments that we consider excellent values. Extra large sizes for stout people.

Closing Out.

Boys' 25c Percale Shirts at 19c
Boys' 50c Madras Shirts at 39c
Men's 50c Madras Shirts at 39c
Men's 1.00 Madras Shirts at 79c
Men's 1.50 Madras Shirts at 1.25

Special Fancy Cashmere half hose to be worn with low shoes. Swell styles. Price 25c pair.

Special for Tuesday.

Jardinier, Palm and Stand,

All Complete at This Price. On Sale 8 a. m.

$1.25.

The Jardinier alone is worth what we ask for all.

Positively None Charged or Sent C. O. D.

SOROSIS SHOES

In every language enthusiastic wearers of "Sorosis" testify to the remarkable qualities of this wonderful shoe.

We keep the largest stock of "Sorosis" in Central New Jersey.

JOHN H. DOANE,
Cor. Madison and W. Front St.

—Ask Your Grocer For—
LION BRAND
Flavoring Extracts
—AND—
Pure Spices
In Quarter-Pound Tins.
Sold only by First-class Grocers
S 23 5w

Dime Savings Institution,
OF PLAINFIELD, N. J.
No. 110 East Front Street.

Interest paid on all sums from $5 to $2,000. Interest payable July 1 and Jan. 1.

J. Frank Hubbard - President.
W. F. Arnold, Jeremiah Manning, } Vice-Presidents.
James C. Pope - Treasurer.

WEISSNER'S HAND LAUNDRY,
438 WATCHUNG AVE.
Bring your fancy dresses, laces, lace curtains and fine fabrics to us, as we take especial care and do them in the best manner.

CHARTER NO. 2243.
CITY NATIONAL BANK,
Cor. Front St. and Park Ave.
ORGANIZED 1875.

Capital, - - - - - - $150,000
Surplus and Undivided Profits, $150,000

J. F. HUBBARD, President.
JAS. T. CLOSSON, Vice-President.
WM. F. ARNOLD, Cashier.

DIRECTORS:
J. F. HUBBARD, JAS. T. CLOSSON, H. G. RUNKLE,
WALTER SCOTT, WM. F. ARNOLD, L. K. HYDE,
J. K. MYERS, J. F. MACDONALD, J. B. COWARD.

General Banking and Collection Business transacted. Drafts and Letters of Credit issued on all parts of the world.

THIS BANK WILL ALLOW INTEREST ON CURRENT ACCOUNTS, SUBJECT IN ACCORDANCE WITH ITS RULES, TO CHECK AT SIGHT, AND HAS ALSO ARRANGED FOR A SAVINGS DEPARTMENT IN CONNECTION WITH ITS REGULAR BANKING BUSINESS.

SAFE DEPOSIT VAULTS.
Boxes Five Dollars per year and upwards.
Valuable trunks and silverware taken on storage. Custodian of wills.

AUTUMN FURNITURE

If you'll take the trouble and look over our STOCK, we assure you a possible surprise. NEW and up-to-date FURNITURE is our aim.

Powlison & Jones,
149-151 East Front Street.

—NOVELTIES—
In Real Bronze Goods. Figures. Ink Stands.
Placques, etc. Desk Writing Sets.
Latest and Best Goods.
Jos. W. Gavett.

PAUSE and look at the
—KID GLOVES—
AT PECK'S
Before you get your paws in any other.
—FOSTER and FOWNE'S—
and
The Best $1.00 Kid in the Market.

THE PARIS

JACOB A FASS, Proprietor.
322 West Front St.

YOU ARE INVITED.

CLOAKS, SUITS, SKIRTS, WAISTS
READY-MADE. AND FURS. MADE TO ORDER.

High-grade Ladies' Tailoring and Dressmaking Opening.

Women's Costumes That are made to measure are easily distinguishable from the ready tailored sort, just as easily as a man's made to order suit is distinguishable from ready made clothes. We have the materials, the models and the methods to give you the greatest amount of satisfaction for the money you pay us. All we ask is an inspection of our stock and work.

Waists—We have an exceptionally fine assortment for the Fall and Winter season of 1903. The stock embraces the latest styles, by artistic designers, and the selection has been made with the greatest care and taste.

Dress Skirts—We have the latest designs in Traveling, Walking and Dressy Skirts with the proper style for them.

Reduced Prices—Especially on Jackets, Walking Suits, Traveling Dresses, etc.

Remember That you take no risk in dealing with us. Any garment that fails to fit or give entire satisfaction may be returned promptly, and your money will be refunded. We want not only your good will, but your continued patronage.

Furs—Comfort Demands Furs—We have a large supply, and want you to come and examine them. This is the time to buy furs to get the advantage of early season offerings. Attractive and comfortable will be the person so dressed, and the outlay much less than in the height of season, will never be regretted.

Designing—In designing we endeavor to make helpful suggestions in the way of styles and combinations to suit the taste or figure of those who do not care to rely solely on their own judgement.

Orders Will be filled with the greatest promptness. Thanking you for past patronage and hoping for more.

Skirts—Will put on sale for the opening of this Fall and Winter season, 400 Dress and Walking Skirts 50c on the dollar.

Walking Skirts worth 5.75, reduced 2.88 Dress Skirts worth 5.00, reduced to 2.50
Walking Skirts worth 5.00, " 2.50 Dress Skirts worth 6.00, " " 3.50
Walking Skirts worth 3.00, " 1.50 Dress Skirts worth 9.00, " " 4.50
Silk Skirts worth 15.00, reduced to 7.50

THE PARIS CLOAK & FUR STORE,
322 West Front Street.

—THE—
"JOHN MITCHELL"
Union-made Shoe
for men is one of our leaders in a Good Substantial Shoe for
—$2.50.—
KANGAROO CALF, BOX CALF and VICI LEATHERS.

VAN ARSDALE'S
127 East Front Street.

Why Cast Away Your Old Furs?
When You can have them made to look as good as new by the
PLAINFIELD FURRIERS,
where the best European artists are at your service and where the largest and best line of latest Parisian styles in Furs, Cloaks and Suits are arrayed in abundance at prices to suit the purse of all.

OUR SPECIALS FOR FALL OPENING:
$15.00 All-wool English Mixture Long Coats and Blouses, ... $9.98
$3.00 Walking Skirts, ... 1.98
and many other specials too numerous to mention. An early call invited.

Boston Cloak and Fur Store.
GAIMAN & BERKOWITZ.
245 W. Front St., Opp. Postoffice. 'Phone 853.

R. W. Barnes
217 Park Avenue 217 Park Avenue
GROCERIES, VEGETABLES AND FRUITS
Cold Boiled Ham, Pork Tenderloins, Chipped Beef, Corned Beef, Bacon, Olives, Sweet and Sour Pickles, Fancy Cheeses.
Fine Teas, Coffee, Eggs and Butter.

Advertise in The Daily Press.

THE DAILY PRESS may be obtained from any of the following agents for a week—

DUNELLEN.....Wm. Giddes
" .....George Vliet
NEW MARKET.....Herbert Dunham
SOUTH BROOK...Union News Company
SOMERVILLE.....John Gernert
WESTFIELD....C. F Wittke, A. L. Snyder
SCOTCH PLAINS.....Chas. Elliott
SOUTH PLAINFIELD.....Walton Smith
CLINTON AVENUE. Mrs. Meeder, John Ryan
FANWOOD.....Chas. Elliott
GETHERWOOD. L. Ubdei, G. Brick, E. Banks
(THE PRESS is also on sale at stations.)

SUBURBAN NEWS.

DUNELLEN.

The fact that the new factory being erected at Dewey Park, by the Aluminum Press Co. is to be twice the size originally planned and is to employ 600 mechanics, means that the demand for dwellings will increase. Even now there are not houses enough to accommodate the people, and a number of houses will have to be erected soon.

There is no question but that there is plenty of good football material in the borough but on one seems to be interested enough to start things going. Levering & Garrigues' factory has some very good players, and if they would unite with the borough players, a strong team would result.

A petition with about sixty signers asking for a beer license for Joseph Soukup will be considered at New Brunswick today. Another petition containing over a hundred names has been filed against granting the license.

J. Alfred Wilson, who was recently appointed superintendent of the Piscataway schools, has moved his family into the Moynihan house on Front street, which was vacated by Mrs. Carman and family.

The farmers on the outskirts of town say they have never seen a more plentiful year for rabbits and quail.

Mr. and Mrs. Everitt Ward have returned home after spending a few days at the Mountain View House.

Mr. and Mrs. L. B. Nelson have returned after a week's visit with New York friends.

Miss Anna Campbell's finger was crushed a few days ago by a falling window.

Section Foreman John Hunt has returned to work after an illness of ten days.

Mr. and Mrs. Bernard Siriski are entertaining relatives from Raritan.

Miss Fielding is visiting friends in Harlem, N. Y., this week.

Engineer John Logan is on the sick list.

NEW MARKET.

Another game of ball between the Benedicts and Bachelors will be played on Saturday afternoon. This will decide who are champions and both teams are hustling to strengthen their lineup.

Mrs. Mary Runyon is entertaining her daughter, Mrs. William Strohl and children, of Haselton, Pa.

The Juniors met last evening and transacted routine business.

'PLAINS AND FANWOOD.

The lady patrons of the trolley are unable to understand why they are compelled to go through the smoking compartment of a car when getting on and off. The front doors on the closed cars are invariably kept locked and women are compelled to pick their way through clouds of smoke and sometimes worse in the way of language. The company should remedy this evil.

Saturday's game with the Allis team, of Plainfield, should be one of the best games of the season. The two teams have met six times this season, and each team has won three games. As this is the deciding game of the series both teams will put up their best possible game. Game will be called promptly at 3:30, so as to enable the game to be finished before dark.

Malley, who plays every season with the local ball team when the New York State League season closes, donned the local uniform in the game at Garwood on Saturday and will finish the season with Manager Johnston.

Miss Nancy Wade, who has been spending Saturday and Sunday with her parents, Mr. and Mrs. Abram Wade, has returned to her home at Springfield.

Mr. and Mrs. T. A. Gere, who have been spending Sunday with their daughter, Mrs. Thomas M. Paff, Jr., have returned to their home in Brooklyn.

Frank Palmer, a prominent worker in the North Baptist Church, of New York, has been visiting Rev. and Mrs. G. M. Shott at the manse.

Galvin's Park has practically closed for the season, being open only on Thursday, Saturday and Sunday nights.

Mr. and Mrs. Shea and family, who have been spending the summer at Glenside, returned to New York today.

Rev. G. M. Shott was in New York Monday attending the Ministers' Weekly Conference meeting.

Anthony Pfleg, formerly of the village, but now of Elizabeth, has been visiting friends in town.

Miss Bessie Hess, of Plainfield, has been visiting at the home of friends in town.

Andrew Bell, of North Branch, has been visiting friends in town.

SOUTH PLAINFIELD.

There is prospect that the mill pond here will be restocked with fish, and that care will be taken to prevent their escape when the water is let out from time to time.

Thomas H. Brantingham is attending the Inter-state fair at Trenton with his trotter which he entered for the race of yesterday.

Frost in a light degree appeared this morning. The boys are beginning to talk of chestnuts.

AMONG MEN IN THE SHOPS

SEEN AND HEARD IN PLAINFIELD'S INDUSTRIAL PLANTS.

James Scott has resigned from the Aluminum Press Company's plant, to take a position with a Newark firm.

Joseph Bolby, of the Belmont Manufacturing Company's plant, spent Saturday with friends in New Brunswick.

William O'Laughlin, of West Second street, who was injured at the Potter Press Company's plant two weeks ago, is slowly recovering.

R. Wilson Derby, of West Front street, has resigned his position with the Pedrick-Ayers Company and taken a position with a New York concern.

International Association of Machinists, No. 167, met in its rooms last night. One new candidate was initiated, and one old member reinstated.

Under the lead of the State Federation of Labor the labor unions of the State will put up a determined fight against a recount of the vote on the constitutional amendments.

William Kitchen, superintendent of the repair shop of the Campbell Press Company's plant, which is located in Taunton, Mass., is visiting his father, John H. Kitchen, of Somerset street.

George Lawson has resigned his position as assistant superintendent of the Potter Press Company's plant. Mr. Lawson will take a position as superinendent with the Campbell Press Company's plant at Taunton, Mass.

Although an immediate strike of the motormen and conductors of the Public Service Corporation was avoided at the conference between President McCarter and representatives of the Trolleymen's Union, there is no guarantee that a trouble has been averted.

There is such demand for tile layers to finish work before the winter sets in, that sixty tile layers' helpers have been made journeymen by the Tile Layers' Union of New York. The Union is a close corporation. The helpers are regarded as apprentices. They are often gray-haired before they become full fledged tile layers.

Samuel Parks and his followers are now practically in control of the convention of the International Association of Bridge and Structural Iron Workers. Parks and his friends are reticent about saying what they will do with their power, but it is claimed by the Parks element that R. E. Neidig, president of the Union of which they are members in New York, and Frank Buchanan, president of the International Association, have been repudiated and deposed. Parks says that Neidig was deposed before he left New York for the convention, but upon the return to New York of their delegation decisive action will be taken in regard to Neidig.

You Will Make No Mistake
if you purchase your cigars at Kirby's, 106 Park avenue. 9 8 12 eod

THE MERITS
of the goods well attested when you have that unexpected cold. Have a box with you. L. W. Randolph's
Cold and Grippe Tablets
correct immediately. Many people speak their praise.
L. W. RANDOLPH,
The Prescription Druggist
143 West Front Street.
HUYLER'S AGENT.

BUTTER
Rockdale Print, lb - - 29c
Rockdale Creamery, lb - 28c
Fancy Elgin, lb - - 25c
The quality of this butter is unsurpassed by any in the State.
Neuman Bros.
Watchung Ave. and Fifth St.

PERSONAL.

Miss Mamie Lannon, of West Front street, is spending the week in Trenton.

F. W. Butler, of East Ninth street, has returned from a sojourn at Asbury Park.

Dr. Boston, of Madison avenue, is entertaining his sister from New York.

Miss Mary Brown, of Washington avenue, spent Sunday in Newark with friends.

Albert Pearson, of East Front street, left yesterday for a week's stay at the Trenton fair.

Mr. and Mrs. William H. Kirch, of Duer street, spent Sunday with New York friends.

John Mehle, of the fire headquarters, has returned from his vacation spent in the Adirondacks.

Mr. and Mrs. Andrew McArdell have moved from the Hotel Rosell to the Hotel Kensington.

Mr. and Mrs. G. Q. Dolliver, of Fairview avenue, have returned from a visit with friends in Pluckamin.

Mr. and Mrs. Charles Langdon, of Ninth street, have returned from their summer outing in New York State.

Mr. and Mrs. Charles Ward, of Brookyln, have been visiting Mrs. Ward's mother in West Front street.

Miss Katharine VanZandt, of Arlington, N. J., is the guest of Miss Bessy Fitz Randolph, of Belleview avenue.

Miss Emma Droll, of the West End, who has been at the hospital under treatment for appendicitis, is reported as doing well

Mr. and Mrs. J. P. Allis, of West Fifth street, have returned home after a pleasant visit with relatives at Leonardsville, N. Y., and Cleveland, O.

George Babcock, of West Eighth street, has returned from a few days' visit at Westerly, R. I. His mother, Mrs. G. H. Babcock, will return home later.

Herbert Chamberlain, of the New York and New Jersey Telephone Company, who was the victim of an assault a few weeks ago, is convalescing and expects to leave the hospital soon.

Mr. and Mrs. John B. Judson, who were married September 16, have returned from their wedding trip and are now living with Mrs. Judson's father, Charles Smith, of John street.

CITY JOTTINGS.

—Henry C. Brose, of the borough, has accepted a position with Paul C. Haynes, the Liberty street grocer, as bookkeeper.

—Judgment for the plaintiff was rendered by Justice Huff, yesterday afternoon, in the contract case of the Henderson & Ames Company against Asa Collier.

—The Board of Governors of Muhlenberg Hospital did not meet last night, the regular time of meeting having been changed to the first Monday in the month instead of the last, as formerly.

KENTUCKY HORSES

H. G. Mcelwaine, of Richmond, Ky., has arrived with his fall consignment of saddle and harness horses; also some teams of horses. These horses have been carefully schooled and trained by him and are ready for use.

An exhibition of these horses will be given Saturday afternoon at 3:30 o'clock at the Gentlemen's Driving Park, on Park Ave. 29 3

MISS S. H. KAY,
Scalp Specialist (Swedish Treatment.)
Facial Masseuse,
Manicure.
(Gentlemen's scalps treated at their own homes—evenings, if desired.)
All paraphernalia strictly antiseptic.
Phone 1906. Address 237 East 9th St.

MISS CREAGER
will do
Dressmaking at 35 Grove St.,
and will be glad to have calls.

DANCING
Every Saturday Night
—at—
SCOTCH PLAINS PAVILION
PRIZE WALTZ.
No Admission.
W. E. EARL, Prop.

Y.M.C.A. COURSE
Course Tickets will be on sale Monday, Oct. 5, at 8 p. m., at Hodges' Pharmacy, Y. M. C. A. Building.
Course Tickets, including reserved seat,..... $2.50
First Entertainment
Monday, October 12.
THE MENDELSSOHN CLUB,
of N. Y. Musical and Literary Program.
29 6 Single Admission - 35c.

L. L. Manning & Son,
STEAM GRANITE WORKS,
Corner Central Avenue and West Front Street, opposite First Baptist church.

Townsend's Granite Works
Fourth and Richmond Sts.
Tel. Call 2014. Westfield Trolley Passes My Office

T. A. MOORE,
Undertaker and Embalmer,
OFFICE 508 WATCHUNG AVENUE.
RESIDENCE 503 LaGRANDE AVENUE.
Tel. 611. Office open day and night.

GEO. W. COLE,
UNDERTAKER AND EMBALMER,
220 W. Second St. Telephone 132.
Office open Day and Night.

ESTABLISHED 1872.
P. CASEY & SON,
UNDERTAKERS AND EMBALMERS.
Office: 15 Park Ave. Tel. 1082
Residence: 427 W. Third St.
Office open Day and Night.

WANTS AND OFFERS

GOOD hot-air furnace for sale, registers and pipe complete. Call 23 Vine street at O. W. Krause. 9 29 3

LOST—Stick pin, Saturday evening. Reward at Press office.

WANTED—To purchase old houses, barns, second-hand lumber, etc. Inquire of Kane, 312 Fillmore avenue. 9 29 3

TO LET—Flat, 33 Somerset street; lodge room, office or photographer's gallery, 131 East Front street. Inquire A. M. Vanderbeek, at Griffen's. 9 29 tf

WANTED—At once, flat centrally located; business as well as living purposes. Address D'orlan, care Press.

BOY wanted. F. M. Masker, plumber, 450 Watchung avenue.

WANTED—Girl for general housework, 50 Washington avenue. Apply evenings at 336 Central avenue. 9 29 tf

HAVE four girls for housework; and two couple, man and wife. Old Southern Employment office, 111 Madison avenue. 9 29 2

WANTED—Girl for housework; references required. 309 East Seventh street.

WANTED—To buy immediately, ton of grapes. Frank Hedden, 118 East Fourth street. 9 29 3

FIRST-CLASS French laundress, with references, wants work by the day. Cecile, 68 Somerset street.

WANTED—A colored girl as chambermaid and to assist with children. Apply with reference, 721 Watchung avenue.

WANTED—At once, six girls to cook and do general housework, wages $30; also first-class waitress, $20 per month, at P. Meissner's Intelligence office, 409 Watchung avenue. 9 29 3

TO LET—8-room house, newly built, corner Netherwood avenue and Second street; trolley passes door. Apply 602 West Front.

STORE IMPROVEMENTS COMMENCED.
WATCH PAPERS SOON FOR
Alteration Sale
Some Stocks must be Reduced so as to move them immediately. Among them is
HOSIERY.
SEE SPECIAL HOSIERY OFFERINGS FOR THIS WEEK.

HOSIERY.
6 pr for 1.05—Our No. 20 School Hose. Reg 20c quality.
3 pr for 50c—Ladies' drop-stitch hose. Regular 25c quality.
31c—Ladies' Lace Hose. Regular 40c quality.
39c pr—Ladies' Foreign Drop Stitch Ingrain Hose. Regular 50c quality.
3 pr for 25c—Ribbed School Hose. The reg. 15c quality. Slight mill imperfections, though hardly noticeable.
3 pr for 25c—Ladies' Polka Dot Hose.
6c pr—Ladies' Seamless Black Hose.
17c pr—Misses' Plain Black Regular Made Hose. Reg. 25c qual. (Infants' sizes 13c.)

Dressmakers Sale Linings
20c Chevron Silk.....15c
25c Spun Glass.....17c
17c Percaline.....12 1-2c
13c Percaline.....10c
10c Percaline.....7 1-2c
25c Moire Nouveau.....19c
15c Shrunk Crinolette.....12 1-2c
Spun Glass, 25c several shades, slightly soiled } Just half price..12-12c
LINING OR WAIST SILK.
39c for kind worth 50 | 63c for kind worth 75

1.25 Table Linens for 1.00.
This store during the past year under the new management has had remarkable growth in its Table Linen dept. To open this season we place on the counters among our Dollar Linens many choice styles of regular 1.25 heavy Damask—equally as heavy as double damask. We have confidence enough in this offering to say—"Take this linen and compare with any 1.25 linen and if not satisfied return goods and get your money refunded."

NOTION SALE.
7c—100 yards Spool Silk, black and colors.
8c—Card of 2 dozen Pearl Buttons.
15c pair—18c Dress Shields.
5c—Samples of 15c to 25c Shell Back and Side Combs.
10c—For Dress Shields, any size.
9c—Feather Stitch Braid.
10c—Stock Collar Foundation.
5c per yd—Brush Dress Braid.
8c card—Genuine DeLong Hooks and Eyes.
10c—Garter Lengths of Fancy Elastic.
6c—For regular 10c Dressing Combs.

HAVE YOU JOINED THE MACHINE CLUB?
Many have already taken advantage of this unusual opportunity to obtain a machine at a reduced price and on time payments. Below we mention some of the Club Prices:
Machine No. 3½, reg. 30.00; Club Price 19.50
Machine No. 4, reg. 40.00; Club Price 22.50
Machine No. 16, reg. 50.00; Club Price 25.00
Machine No. 73, reg. 25.00; Club Price 15.00
and ANY OTHER "DEMOREST" MACHINE at just such reductions.
HILL & SHUPP.

INSURANCE on dwellings $4 on $1,000 for 3 years. Abbott, North Ave. tf

WANTED—Store counter, cheap. Address Counter, care Daily Press office. 9 26 3

FOR SALE—Fifty loads of fine manure, for yard dressing. John Barry, 78 Greenbrook road. 9 26 6

WANTED—Sodding and grading to do. John Barry, 78 Greenbrook road. 9 26 6

GREEN sod for sale. John Barry, 78 Greenbrook road. 9 26 6

FOR SALE—Horse, rubber-tired rockaway and single harness; $150 for all. W. J. Roome, 41 Sycamore avenue, North Plainfield. 9 26 6

THE next 150 boys and girls who will call at the office of the "up-to-date" real estate agent, Plainfield, will receive a good pencil. Call any time before 6 p. m., Tuesday. 9 28 2

WANTED—Kitchen stove; must be in first-class condition. Address P. O. Box 277, City. 9 28 2

WANTED—At once, four good canvassers; ladies or gentlemen; neat appearing and good convincing talkers. Address Canvassers, care Press. 9 28 2

FOR SALE—Oak folding-bed, also hanging lamps. Address Sale, care of Daily Press. 9 28 2

BROWN horse for sale; can trot in three minutes. Apply Confectionery, 133 East Front street. 9 28 3

MORNING, noon and night, My ads are still in sight; At home, away in Press and out, We see them everywhere about. William Jeffery, Room 4, 221 Park avenue. 9 28 2

TO LET—House six rooms and large attic room; bath; borough; $18.

BARN—Accommodation, two horses, four carriages; $3 month. 68 Jackson avenue.

FOUR rooms, city water and bath; $12; small respectable family. William Jeffery, Room 4, 221 Park avenue. 9 28 2

TO LET—Two pleasant rooms, furnished or unfurnished; convenient to good board. 818 Park avenue. 9 23 6 eod

LOST—Saturday evening, a pocketbook, containing sum of money, belonging to a poor woman. Return to Daily Press office. 9 28 2

WANTED—Ten first-class meat cutters; Apply with references, Roth & Co., 129 East Front street, Plainfield, N. J. 9 28 2

BOY wanted. 120 North Ave. 9 28 2

FOR RENT—Rooms, furnished and unfurnished. Inquire 159 Crescent avenue. 9 28 tf

WANTED—Girl for housework. Apply 123 Plainfield avenue. 9 28 2

WILL sell $700 Oldsmobile, with top and extra seat, for $600; used less than two weeks. 608 Park Ave. 9 29 tf

A NUMBER of choice building lots for sale, or would exchange them free and clear for free and clear improved property. Charles L. Moffett, 209 North Ave. 9 25 tf

SPECIALTY North Plainfield property; houses to rent and for sale; fire insurance in best companies; insurance against burglary; loans negotiated. Geo. F. Brown, 94 Somerset St. Telephone 160. 9 27 t.

IF you have any real estate, for sale, exchange, or to let, send or bring full particulars to Charles L. Moffett, No. 209 North avenue, Plainfield, N. J. 15 tf

HOUSES for sale, rent or exchanged; insurance placed in all branches; money to loan; appraisements made. Mulford, opposite depot. tf

MONEY to loan on bond and mortgage. Charles L. Moffett, attorney, 209 North avenue. tf

YOU can depend upon an offer for your house, store, farm or lot at the office of D. Foster Updike, 108 East Front street. 8 25 tf

PROPERTY sold, rented, or exchanged. Fire insurance, fidelity bonds, plate glass and burglary insurance; mortgages at 5 per cent. 171 North avenue. Elston M. French. New York Office 141 Broadway, Room 1502 tf

FOR SALE—Double heating stove; large size; nearly new. 39 Prospect place. 9 22 tf

FARMS for sale; real estate and insurance. Wm. H. Rogers, Washingtonville, N. J. tf

FURNISHED Colonial residence to let until May 1, possibly longer; finest residential section of Plainfield; 11 rooms; 3 baths; stable and large grounds; reasonable terms to desirable tenants. Elston M. French, Plainfield, N. J. 8 27 tf

FOR SALE—Pierce chainless bicycle, coaster brake, cushion frame and spring forks; nearly new; will sell for less than half price. VanWinkle, 129 North avenue. 8 19 tf

2 WHITE girls, one for cooking and downstairs work, other chamber and waiting; good wages; must come well recommended, last employer. Inquire 835 Kensington avenue. 9 22 tf

FIRST-CLASS help and first-class places at the Swedish Intelligence Office, 22 Somerset place. 5 4 tf

WANTED—Immediately, young man that thoroughly understands the grocery business. Address, with references, Grocer, care Daily Press. 9 25 tf

WANTED—Reliable white girl for general housework. Apply 1112 Putnam avenue. 9 28 3

BARN—To let on East Second street, near Watchung avenue; room for two wagons; two stalls; rent $5. Apply at Daily Press office. 9 19 tf

IF YOU have seen all the other brokers and haven't got what you want, see me. F. M. Bacon, corner North and Park avenues. 9 12 tf

LARGE pleasant rooms with board; also table board. 134 Crescent avenue. 9 21 tf

THREE flats and 7-room house to rent; new buildings. Enquire of Brock, 15 Mountain avenue. 8 21 tf

HOUSE to let, 44 Manning avenue, near Watchung; $14. Inquire Daley Brothers, 116 West Front street. 9 29 3

GOOD kitchen range for sale; cheap. 215 Somerset street.

FARM hand wanted for winter months. W. R. Conway. 9 29 3

LOANS NEGOTIATED. J. T. Vail, 177 North avenue. tf

TWO 10-room houses in first-class condition; all improvements; sale or rent. F. E. Kinsman or agents. 9 28 tf

FLORISTS.

FLORIST.
A. E. LINCOLN, the Park Ave. Florist, has removed to her new store. New stock. Everything in the florists' line. Largest assortment of CUT FLOWERS in the city. Orders filled at short notice for funerals, weddings, etc. Floral design work a specialty. Palms and table ferns. Telephone 1222. 307 Park Avenue, Plainfield, N. J. 9 5 tfm

Palms, Ferns and Flowering Plants.
STANLEY, 144 North Avenue.
Tel. 1983.
Greenhouses 1112 South Ave. Tel. 1311.
Cut Flowers. Floral Designs.

Plainfield Storage Com'y,
Auction and Commission House,
326-332 West Front Street,
Tel. 2181. Chas Yaeger, Mgr.
Although we do not hold weekly Auction Sales, as formerly, there is always to be found in our salesroom a choice selection of first-class second-hand Furniture, Carpets, Hair Mattresses, Pianos, Organs, Clocks, Bric-a-brac, etc., which can be purchased at auction prices.

HAIR AND WARTS
removed permanently by electricity and will not return; birthmarks removed.
DR. W. C. ALLEN.
318 PARK AVENUE, PLAINFIELD, N. J.
Tel. 964. Office Hours 1 to 5. 9 14 3m

C. W. M. HARRISON,
514 Watchung Ave.,
—LANDSCAPE ARCHITECT.—
Plans drawn for the laying out or alteration of grounds. Trees, Shrubs, Bulbs, etc., furnished. Plainfield references. 9 25 tm

DR. E. B. STOWE,
Graduate Chiropodist,
Babcock Building.
Office Hours—9 to 12 a. m., 1 to 6 p. m.
Telephone 1674. All Instruments Sterilized.

BASEBALL SCORES.

Results of Yesterday's Games in the American League.

At Boston—

St. Louis	1	0	0	2	0	0	2	1	0	—6
Boston	3	0	0	0	2	0	2	0	1	—8

Hits—St. Louis, 7; Boston, 11. Errors—St. Louis, 2; Boston, 2. Batteries—Powell and Shannon; Gibson and Stahl.

Second game—

St. Louis	0	0	0	0	0	0	0	0	0	—0
Boston	1	1	0	0	0	1	2	1	0	—6

Hits—St. Louis, 7; Boston, 4. Errors—St. Louis, 4; Boston, 0. Batteries—Sudhoff and Shannon; Dineen and Farrell.

At Washington—

Chicago	0	0	1	0	1	0	3	0	1	—6
Washington	5	0	0	0	0	0	0	0	0	—5

Hits—Chicago, 10; Washington, 8. Errors—Chicago, 5; Washington, 2. Batteries — Patterson and Sullivan; Lee and Drill.

Second game—

Chicago	3	0	1	0	1	1	1	2	0	—10
Washington	1	0	0	0	0	0	2	0	0	—3

Hits—Chicago, 12; Washington, 6. Errors—Chicago, 1; Washington, 2. Batteries—Altrock and Sullivan; Wilson and Drill.

At Philadelphia—

Cleveland	2	1	0	0	0	0	0	0	0	—3
Philadelphia	0	0	0	1	1	0	1	0	1	—4

Hits—Cleveland, 8; Philadelphia, 8. Errors—Cleveland, 6; Philadelphia, 2. Batteries—Donohue and Bemis; Plank and Powers.

At New York—

New York	0	0	1	0	3	1	1	1	0	—7
Detroit	1	2	1	0	0	0	1	0	0	—6

Hits—New York, 15; Detroit, 9. Errors—New York, 4; Detroit, 2. Batteries—Bliss, Quick and Zeluskey; Kitson and Buelow.

World's Baseball Championship Now

PITTSBURG, Sept. 29.—The Pittsburg baseball team, champions of the National league, will on Thursday at Boston begin a series of nine games for the championship of the world with the Boston team, pennant winners of the American league. The Pittsburg club will arrive at Boston tomorrow. President Dreyfuss, with a large party of enthusiasts, will leave here tonight to encourage the home players. Games will be played at Boston Oct. 1, 2 and 3 and at Pittsburg Oct. 5, 6, 7 and 8. The club winning five games will be given the championship. Should it be found necessary to play more than the seven games scheduled the others will be played at Boston or some other city mutually agreed upon.

Minute Man Won at Morris Park.

NEW YORK, Sept. 29.—J. E. Madden's The Minute Man easily won the $10,000 Fifth Matron stakes for colts and geldings at Morris park. He and his coupled stable companion, Panique, an added starter, were favorites in the betting. W. C. Whitney's Hippocrates, second choice, was second and D. Higgins' Collector Jessup third. The Minute Man at once went out to make the pace. As the field came in sight at the head of the Eclipse course the favorite was leading by a length and, gradually increasing his lead to the finish, won easily by four lengths from Hippocrates, who in turn was a neck in front of Collector Jessup.

English Beat Quaker City Team.

PHILADELPHIA, Sept. 29.—The Kent cricket team of England defeated the all Philadelphia team at Wissahickon Heights in the third day of the test match. The visitors batted from noon until 4:30 p. m., at which time they had scored the requisite number of runs for the loss of three wickets and therefore won the match by seven wickets. The batting of Burnup, the visiting captain, was of the highest class, and during his not out innings of ninety-four he gave but one chance.

Dick Welles Won In a Canter.

CHICAGO, Sept. 29.—Dick Welles, the favorite, won the Speed stakes at Harlem in a common canter a length in front of Delagoa. Emma A. M. was third. The presence of the fast colt scared all the others out of the race but Delagoa. Then Emma A. M. was added for third money. Dick Welles never left the result in doubt. He broke in front, took a lead of three lengths in the first eighth, which he held until near the finish.

Dan McKenna Won at Delmar.

ST. LOUIS, Sept. 29.—Dan McKenna won at Delmar in a fierce drive from the head of the stretch with Monsieur Beaucaire, beating the latter by a head.

Governor Mickey Fears Kidnapers.

LINCOLN, Neb., Sept. 29.—The guard around the governor's mansion has been increased, as it is feared another attempt will be made to steal one of Governor Mickey's children. The four smaller children are not permitted to leave the house unless they are accompanied by an older member of the family. The penitentiary is being searched for traces of the plot that is supposed to have been formed for the purpose of getting revenge upon the governor. The police have a description of the ex-convict who made the attempt and are searching for him.

Poisoned Candy Case Suspect.

GLENS FALLS, N. Y., Sept. 29.—A second person is now suspected in the Davis poisoned candy case, and important developments are expected in a day or so. Chief of Police Buckley secured the package of candy, and an analysis will be made at once. He also examined a package of anonymous letters which Mrs. Davis had received, which were insulting in character and evidently written in a disguised hand.

Habeas Corpus For Union Miners.

CRIPPLE CREEK, Colo., Sept. 29.—District Judge Seeds issued writs of habeas corpus in the cases of President C. G. Kennison, W. D. Davis, Patrick Mullaney and Thomas Foster, union miners, who are prisoners in the military guardhouse. The order directs that the men be produced in court Friday morning.

Newburg Democrats Nominate Shaw.

NEWBURG, N. Y., Sept. 29.—The Democrats of the First assembly district of Dutchess county have nominated Frank C. Shaw of Fishkill for assembly and passed resolutions condemning the canal improvements.

Weather Probabilities.

Warmer; fresh north to east winds.

DEFECTIVE EYES

cause more headache than all other bodily ailments. The remedy is properly fitting glasses. Our advice is FREE.

STILES & CO.

Philadelphia EYE SPECIALISTS

107 E. Front St.

Every Thursday.

Hours:—11:15 a. m. to 1 p. m. and 1.45 p. m. to 4:30 p. m.

SCALLOPS

Fried to a rich golden brown and served with slices of bacon and lemon make a dish you surely will relish.

Try some of our Scallops and you'll find them the finest, largest and freshest ones in the market.

ROGERS' SEAFOOD MARKET,

Fred Ivamy Prop'r,

232 W. Second St.

DRESSED CHICKENS.

There is nothing quite as good for dinner as Chicken, is there? It is something of which we never tire. A tender, juicy fowl, nicely browned and a hungry man—well, they instantly become one. We pride ourselves on our Dressed Chickens. We would like to have your meat trade also, and we think a nice plump fowl would be a good introduction. Seafood very fine and prices right. Saturday Special Sale.

FRED ENDRESS,

131-135 West Front Street.

Branch 208 Muhlenberg place

Don't Hide Your Light

under a bushel. Let your light so shine that every one will know

THE BUSINESS YOU'RE IN

We make a specialty of Incandescent Signs, Store and Window Displays. Let us figure with you on Wiring. We can save you money.

WILLIAM H. POPE,

—Electrical Contractor—

116 North Avenue. Phone 2441.

OYSTERS - FISH - OYSTERS

Lovers of oysters come and see my celebrated Glenwood Oyster on sale now

25c per quart

and they are fine as silk. All kinds of fresh fish at popular price.

JERRY FOSS,

Model Seafood Market.

230 Park Ave. Tel. 632.

TITUS H. LAURY,

Mason and Builder,

Office, 323 E. Front St.

Tile Setting, Mantel and Front Work

Amos H. Van Horn, Ltd.

The cheapest place for cash buyers—most accommodating place for credit buyers—a 43 year's record to back the claim!

"MOST for the least"

—we can and do give greatest values for least outlay to you—this coming week's no exception to that rule of 43 year's standing! See the fine showing of "Fall's Fashions" in Furniture and Carpets!

$32—Damask covered, cherry frame Parlor Suit, well worth $40.

$30—Solid Golden Oak Bedroom Suit—heavily carved—fancy shape mirror—a $40. suit.

$6.25—for deeply tufted velour couches—worth $8.50.

"The Portland"

This famous Range fills the bill of nearly 14,000 households—it's the most popular range ever built—see it and the 40 other kinds of ranges, stoves and heaters now ready for Fall and Winter trade.

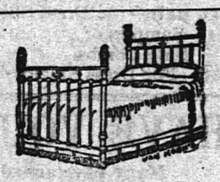

$4.98—Brass Trimmed Iron Beds, cheap at $7.00.

Get a "Reliable" Oil Heater.

New line now ready! A portable, elegant, powerful heater—1 cent an hour to run! Drop in and see how simple it works, and how well it heats!

AMOS H. VAN HORN, Ltd.

Be sure you see "No. 73" and first name "AMOS" before entering our store.

ACCOUNTS OPENED—EASY PAYMENTS

73 MARKET ST., NEWARK, N. J.

Near Plane St., West of Broad St.

All trolleys transfer to our door.

Get Your Groceries at W. W. DUNN'S

PARK GROCER,

Cor. Duer St. & Lincoln Pl,

and be satisfied. Tel. 931.

W. W. Warnock,

THE BAKER,

144 West Front St.,

COMPTON'S OLD STAND.

BREAD, CAKES, PIES, ETC.

Made of the best Materials.

EARLY MORNING DELIVERY.

Ice Cream a Specialty.

Mrs. John Brown

Successor to JOHN BURKE and JONES & CO.,

Cesspools and Vaults Cleaned

FROM $3.00 UPWARDS.

Satisfaction guaranteed. Don't give your order until you consult me. Estimates cheerfully given. Leave orders at J. T. Vail's, North avenue. Postoffice Box 718.

FRANK BURKE, Manager.

E. B. MAYNARD. NEW SHOP. NEW FURNITURE. BEST SERVICE.

Tonsorial Artist. ALSO CHOICE CIGARS.

141 North Ave., Plainfield N. J.

A. H. ENANDER,

Sanitary Plumbing, Gas Fitting, Steam and Hot Water Heating.

Contractor For Sewer Connections.

210 PARK AVENUE.

TEN EYCK & HARRIS,

—DEALERS IN—

Lehigh Valley Coal.

Office 111 Watching Ave Branch Office, Frank Rowley's Drug Store, 218 W. Front St.

TELEPHONES, 91 F 2

WM. HAND & SONS,

Moving Vans and Storage Warehouse

FOR FURNITURE, PIANOS, ETC.

136 E. Second St., Plainfield, N. J.

Telephone 1722.

TRUCKMEN AND RIGGERS.

All work will receive prompt attention.

REAL ESTATE AND INSURANCE.

MONEY TO LOAN.

197 North Ave.

Wm. D. Thickstun, John P. Emmons.

Telephone 6er.

TRY DOBBINS' NICKEL YARA CIGARS.

228 PARK AVE.

John Johnston.

All the best grades of

COAL

929 South Ave. 'Phone 193

ALEX. LUSARDI,

Foreign and Domestic Fruits, Choice Confectionery, Nuts, Cigars, etc.

211 West Front St., Plainfield, N. J.

MARY BECKER,

(Successor to Geo. Dalli)

VAULTS & CESSPOOLS CLEANED

In City or Borough at the lowest prices.

I have added a new tank and pump and am able to clean your vault or cesspool without soiling your yard. Satisfaction guaranteed.

P. O. Box 323, Plainfield, N. J.

M. R. GILES' MEAT MARKET

Park Ave. and W. Second St.

CHOICE MEATS OF ALL KINDS.

My market is first-class in every respect. FRESH VEGETABLES ALWAYS ON HAND

Goods delivered to all parts of the city.

McCullough's STEAM MILL,

21 Stoker Place, North Plainfield.

R. H. McCULLOUGH, Prop.

Sash, blinds, doors, mouldings, scroll sawing turning, etc. Estimates cheerfully furnished.

HOTELS.

HOTEL WALDORF,

EAST FRONT STREET.

HENRY WINDHAM, Prop.

Gottfried Kruger's Extra Beer on draught Imported Wines, Liquors and Cigars. Hote accommodations and private dining room.

HOTEL KENSINGTON::::

(Licensed)

J. H. Staats, Prop.

107-109, 111 NORTH AVENUE

Everything New and Up to Date.

An Inspection Solicited.

FRANK VAN WINKLE,

129 NORTH AVE.,

Dealer in

Bicycles, Photo Supplies, Kodaks and Cameras.

Bicycles Stored, Cleaned and Repaired.

Developing, Printing and Mounting.

—BEST SPECTACLES—

$1.00.

Suited to your eyes and fully guaranteed. Money refunded if not satisfactory. Eyes examined without charge.

CARL SILBERT,

15-17 Somerset Street, Plainfield, N. J.

M. ARMSTRONG,

Plumbing & Tinning,

330 Park Avenue.

Telephone 813.

Special price on Spalding Nyack Bicycles

$15.00.

Frucht Cycle and Export Co.

218-224 Park Avenue.

An Ideal Location

Rosedale and Linden Park Cemeteries

LARGEST IN THE STATE

LINDEN, N. J.

Beautiful and Accessible

2 Miles from Elizabeth, 7 Miles from Newark,

14 MILES FROM NEW YORK

On Main Line Pennsylvania Railroad

Why Lots in these Cemeteries commend themselves to Heads of Families and Investors

BECAUSE of the $1,000,000 Trust Fund provided for by the Trustees in each Cemetery, the income from which will keep the properties perpetually beautiful at NO EXPENSE TO LOT OWNERS.

BECAUSE such a guarantee, not found in any other cemetery, assures lot owners that the grounds WILL BE MAINTAINED PERMANENTLY AS BEAUTIFUL PARKS AFTER THE INCOME FROM THE SALE OF LOTS HAS BEEN EXHAUSTED.

LOTS SHOULD BE PURCHASED NOW

BECAUSE MORE ADVANTAGES ARE OFFERED TO LOT BUYERS in a new Modern Park Cemetery than in those established many years and, in most cases, no provision made for perpetual care without extra expense to lot owners. THERE ARE A GREATER NUMBER OF IDEAL LOCATIONS TO SELECT FROM, PRICES OF LOTS ARE ALWAYS LOWER AND TERMS MORE ADVANTAGEOUS.

BECAUSE life is most uncertain and EVERY ONE SHOULD ANTICIPATE THE INEVITABLE BY MAKING A CHOICE NOW OF A FINAL RESTING PLACE.

LOTS WILL PROVE A GOOD INVESTMENT

BECAUSE they are sure to increase in value and can be purchased NOW at the INITIAL or LOWEST PRICE and upon the most ADVANTAGEOUS TERMS.

BECAUSE the properties are ACCESSIBLE TO 4,000,000 PEOPLE, and considering the RAPID GROWTH OF GREATER NEW YORK and its TRIBUTARY CITIES and TOWNS, it is only a question of a SHORT TIME when LOTS in ROSEDALE and LINDEN PARK will EQUAL IN VALUE those of our MOST NOTED cemeteries.

FOR INFORMATION concerning lots in these beautiful Park Cemeteries, and FREE transportation to prospective lot buyers, apply at once to any LEADING UNDERTAKER or offices of the Associations:

Linden Lodge, Linden, N. J.
87 Broad Street, Elizabeth, N. J.
Prudential Building, Newark, N. J.
768 Bergen Avenue, Jersey City, N. J.
10 West 23d Street, New York City.

L. MORALLER & SON,

WATCHMAKERS AND JEWELERS.

219 Park Avenue.

HOAGLAND'S EXPRESS

Baggage Transfer.

Office 302 Park Ave. TEL. 1224.

MILK DEALERS.

A Word About GOOD MILK.

Your milk is one of the most important of your household purchases.

Come here for the very Highest Quality—Milk that's the Richest and receives the most intelligent and careful attention of any in town.

MARCHANT BROS.,

Plainfield Milk and Cream Company,

191 NORTH AVENUE.

PAINTERS AND DECORATORS.

LET ME ESTIMATE ON YOUR Painting, Decorating and Papering.

Interior Decorations a Specialty. Full line of Paints, Oils, Varnishes, Wall Papers, Brushes, Etc

J. M. GAHART,

SUCCESSOR TO

N. Y. Painting and Decorating Co.,

Cor. Park Avenue and Second Street.

Your Rooms.

Make them brighter and more cheerful to live in.

Let us transform them into rooms of beauty by handsome paper and decorations.

Want an estimate?

JAMES C. HANSEN,

141 East Front St.

I. N. WYCKOFF,

PAINTER and DECORATOR,

441 West Front Street.

Papering a specialty.

First-class work my motto.

Tel. 1385 | Glass Furnished and Glazing done.

IMPORTED WALLPAPERS

English, French and German Makes.

C. CONOVER & CO.

Decorators, Painters & Paperhangers.

115 Elmwood Place. Tel. 226 A.

We call your attention to our fine display of

New Wallpapers.

We can't describe the patterns, but they are new, striking and effective, and with our large assortment we are sure to please.

Paints, Oils and Varnishes

WOOLSTON & BUCKLE,

145 North Avenue.

Allen B. Laing,

— Electrician —

Tel. 1331. 134 North Ave.

Chas. E. Vail,

103 Park Avenue,

Watches, Jewelry and Silverware. Repairing in all its branches.

EYES EXAMINED FREE

Boice, Runyon & Co.,

Park Avenue,

Opp. North Ave., Plainfield, N. J.,

Dealers in

Best Lehigh Coal, Lumber,

Mason Materials, &c

Sole Agents N. J. Pulp Plaster

Established 1868.

Picture Frames, Looking Glasses, Artists' Materials. Paintings Cleaned and Restored. Regilding and Repairing. Novelties Suitable for the season.

PHILIP SWAIN,

GILDER AND FRAME MAKER,

317 West Front St.

FOR DRESSY OCCASIONS.

The 1830 Capes Are Becoming Brown a Present Fad.

For evening use there are old brocade bags of Louis XV. design traced in brilliants, while plainer ones show beautifully wrought clasps.

The 1830 capes will be prevalent in the early autumn, and some of the mixtures of fur and lace are really lovely. Velvet and panne, too, form the foundation of many of these new pelerines.

Ermine is a good deal used, especially for evening wear. Squirrel is revived somewhat in a new form, but chinchilla and marten will be prime favorites.

Fur stoles have given place to broad cape collars or fichus of fur. Some reach below the knees and are very magnificent.

Brown is a very popular color, and some beautiful gowns have been made in this color mixed with mushroom shades. For instance, a tight fitting

CLOTH COSTUME.

tailor bodice, ending just below the waist, and a smart skirt were of fine dark brown cloth. This costume had revers and trimmings of pale mushroom cloth with little black spots. It was worn with a chenille toque trimmed with some queer pink wings.

All the motor wraps, dust cloaks and traveling coats seem to be composed of taffeta or a new make of tussore silk. The former is also used in a variety of ways as a trimming on frocks, even sometimes appearing on linen dresses.

The cut shows a costume of gray cloth with stitched bands. The hat is of white felt trimmed with a white satin ribbon. JUDIC CHOLLET.

NEW FALL HATS.

French Sailors Ever Popular. Crowns Becoming Higher.

The French sailor of rough white felt is the favorite head gear with the tailor made suit. This has a sharply curved brim and is most simply trimmed with a couple of wings or even a band of ribbon twisted into a bow in front. The veil of chiffon, with a hem an inch and a half wide, is the chief ornament of such a hat, and it varies in color to match the costume with which it is worn.

The crowns of all hats are becoming much higher, and the brims are even

GREEN FELT SAILOR.

more sharply curved than they have been this summer.

The Spanish turban is being revived in a modified form with a fitted in back and a drooping plume touching the hair. This is especially smart when carried out in white with a white plume made of cock's feathers.

Purple hats are still the rage. They are made of braided chenille trimmed with shaded flowers or feathers.

Brown hats unrelieved by any color will be worn with tan costumes and brown furs.

The cut shows a green felt French sailor trimmed with quills and rosette with bands of green glace ribbon.

JUDIC CHOLLET.

NEW YORK LETTER

Glimpses of the Varied Side of Life in a Great City.

HOME SWEET HOME IN DUMPS

Cafes Where South American Plotters Meet and Hatch Revolutions—The "Grafter" in the Labor World—Newport and Saratoga.

New York.—There is this difference between a New York slum and one in the old world—in London, particularly. In New York poor people have oftentimes to live in detestable holes not to be matched in Europe north of Naples, but they generally have enough to eat.

A New York Home

Fat and rosy and contented in the main are the dwellers in New York's most incredible "homes," now to be vacated by order of the board of health—the "dumps."

The rubbish dumps at the waterside have been famous for years. Big canal boats lie there beneath a high platform whereon wagons with street sweepings are backed up and dumped over into their holds. Here the stuff has to be "trimmed"—a process something like loading hay upon a rack, so that it will "ride." This trimming costs the city nothing; on the contrary it brings in many thousands a year. Contractors bid eagerly for the privilege of sorting over the rubbish and take out of it a perfect gold mine of valuable refuse. And under the platforms, breathing daily and nightly the air of the refuse, have lived the laborers who do the trimming.

There is no home so bad that someone does not love it; the people who are to be evicted from the dumps protest against the order. They have always lived so. They only ask to be let alone.

The Cafes of Revolution.

There is room in a great city for all sorts of queer people. Certain Spanish cafes of the lower West side make fine prowling places for novelists in search of material for stories of Latin-American life; for they are always well provided with scowling, whispering, mysterious plotters against the peace of the Southern Central American republics. They are the "outs."

A Cafe of the Conspirators

Some very rich ex-dictators and ex-presidents—they are much the same thing—go to Paris to spend in luxury, among the "kings in exile," of whom Daudet wrote, the millions filched from their countrymen and with difficulty saved. More come to New York. Here the two great South American trading houses, the Flints and the Graces, are popularly credited with supplying the funds of revolution and counter-revolution. Their alleged activities in this line, for the sake of "concessions" from successive parties in power, have been woven into fiction by Kipling and by Richard Harding Davis and Harold Frederic.

The sober fact is that quite aside from these alluring possibilities, here is the mart for the smuggling of arms; here and in Washington center the management of business enterprises that live in troublous states by pleasure of the executive, and that appeal for gunboats to the secretary of state when anything goes wrong.

Here, too, are arranged those little wars "on the side" between rival traders, as when a brave hero of Santiago, Capt. Rafferty, was hired by one asphalt trust to fight the soldiers of another in Venezuela.

Plotters and counter-plotters are polite above all. And in New York they seem to recognize neutral ground, where all quarrels must cease until they can be renewed beneath hotter skies.

The Spanish Americans in Port.

There are other Spanish-Americans less troubled by politics who lightheartedly add to New York's attractiveness. They are the birds of passage who stay in harbor a day or two while waiting for their ships to proceed to Spain. Mostly about the old Battery, or at piers in farthest Brooklyn, warp in the tall tramps with the Latin names—the "Concepcions," and the "Carmencitas," and over their rails lean Cuban, Guatemalan, Costa Rican, Brazilian beauties in garb that brightens up the dull streets of warehouses.

A Dance on Deck

They come ashore in little groups to enjoy a breath of fresh air and wander up and down the streets, arm in arm. There are gentlemen in serapes and in spotless white ducks and in sombreros. And at night when they return to their floating homes there is the tinkle of the mandolin and the strumming of guitars, and upon the decks there is dancing quite impromptu, but alive with Castilian grace. Few are these visitors of a day who cannot dance. A queer idea of New York they must carry away. Perhaps one in five ever ventures uptown to the streets where it is always light.

It is worth while occasionally to wander into the sleepy regions of the South street commission merchants. It is a quarter of a mile from the stock exchange, but the streets doze. There is the odor of spice in the air. Roustabouts sleep in the sun. On the deck of the ship Sikh, when after long absence she comes in, are Lascan sailors eating by the rules of their caste, squatting about their food dishes flat upon the deck. There are the Chinese cooks, the Japanese stewards, the Portuguese fore-mast hands, Kanakas even, who have drifted around the Horn.

The Ways of the "Grafter."

New York stands appalled at the revelations of "graft" in the labor world. Concede that the majority of the labor leaders are men not only of honesty and sincerity, but of unusual ability. I have met many of them in this country and in England, and can bear testimony to their high average character.

One Result of the Strike

That makes it the easier for the occasional black sheep to "do business." Of their methods the trial of Larry Murphy, treasurer of a stone cutters' union, was eloquent. Murphy was put on trial for getting away with the funds of the union. His counsel, Mr. McIntyre, formerly an assistant district attorney and a keen one, offered the original defense that the money didn't belong to the union. How, he innocently asked, could the union ask Murphy to account for money it never owned? Of course, there was a hidden motive behind such a "defense." That motive was revenge. It was brought out in testimony that Murphy had been bled by other leaders of the union; that six members had practically divided a fund of $10,000 which Andrew D. Baird had paid on behalf of master stone-cutters to end a "strike."

I know Baird well. He is a grim old Scottish warrior, a brave veteran of the civil war, a man of wealth and position, once a candidate for mayor of Brooklyn. What terrorism must have existed to make this man—not for his own sake, I believe, but to keep the men at work, and save weaker contractors from bankruptcy—pay blackmail!

The chances for "graft" are enormous. Imagine a contractor under penalties to finish within a certain time a building costing $1,000,000. Promptly finished the work nets him a profit. Delayed so as to bring creditors down upon him or to cause demurrage penalties, it will ruin him. Then comes a walking delegate with a trumped-up charge of having in some way offended against some one of the hundred conflicting rules of often quarreling unions. He demands cash—in a word, a bribe. What is the contractor to do?

Who gets the money? Ostensibly it is a fine. In the Baird case, the money was deposited in bank to the order of six men, about $1,666 to each. They could not trust each other.

Newport and Saratoga.

Saratoga is having the most brilliant year in its history—and last year set a record not easy to beat. Newport is melancholy.

The Little Horses

Wall street is at the bottom of it. Newport is the capital of those who have "arrived" in business and society. Saratoga is more democratic. Newport has been made sad by the depression in stocks; Saratoga welcomes the lucky bears with the "bulls" who wish to forget their sorrows in trying the "little horses," in the slang of the day.

Newport, as I have written, suffers by the growth of the fashion of the real country home, amid broad acres such as in Newport are impossible. Saratoga is frankly a hotel resort, where comparatively few attempt cottage life. There is at Saratoga no such splendid array of homes of wealth as in Newport, just as in the latter one looks in vain for mile-long hotel piazzas where fat mammas sit all day blazing with diamonds while they toil at fancy work.

Racing makes Saratoga. Without gambling, the place would be dull. On the race track gambling is legitimized by the law of the state. Thousands of dollars are risked there by men who do not look as if they could raise a thousand cents. Pittsburg Phil pulled off nearly $70,000 there recently in one race. Where else could he have bet so much without pulling down the odds?

In Saratoga, too, the state politician loves to gather in August to make slates and break them. It is alive, humming with activity. It is American.

OWEN LANGDON.

PENNSYLVANIA RAILROAD.

The Standard Railroad of America.

PROTECTED THROUGHOUT BY THE ELECTRIC AUTOMATIC BLOCK SIGNAL SYSTEM.

On and After Sept. 21, 1903.

Trains will leave Elizabeth as follows:

† 2 03 a m—Fast Line daily, with Pullman Vestibule Parlor Cars, for Pittsburg and Cleveland, Northern and Eastern Pennsylvania.

† 3 37 p m—Western Express, daily, with Vestibule Sleeping Cars and Dining Car, for Pittsburg and Chicago, for Toledo, except Saturday.

† 5 37 p m—Pacific Express, daily, with Pullman Vestibule Sleeping Cars, for Pittsburg and Chicago, daily, for Knoxville, via Shenandoah Valley Route, for Cleveland, except Saturday.

Seaboard Air Line Express, 1 37 p m daily.

FOR BALTIMORE, WASHINGTON AND THE SOUTH—1 00, 3 32, 9 07, 10 08 a m, 1 37, 10 08 p m On Sunday at 1 00, 9 07, 10 08 a m, 1 37, and 10 07 p m

FOR NEWARK AND NEW YORK—3 02, 5 12, 5 49, 6 12, 6 32, 6 56, 7 17, 7 40, 7 46, 7 55, 8 04, 8 07, 8 18, 8 20, 8 35, 8 48, 8 56, 9 17, 9 26, 9 47, 10 17, 10 47, 10 56, 11 03, a m, 12 02, 1 04, 1 35, 2 20, 2 37, 3 05, 3 43, 4 43, 5 32, 5 55, 6 27, 6 56, 7 02, 7 21, 7 56, 8 17, 9 10, 10 11, 10 47, 11 14, 11 56 p m. Sundays, 3 02, 5 18, 7 54, 8 30, 9 20, 9 51, 10 16, 10 37, 10 55 a m, 12 43, 1 38, 2 40, 3 44, 4 52, 5 34, 7 02, 7 09, 7 26, 7 53, 8 30, 9 09, 10 16, 11 46, 11 56 p m. For New York only, 6 25, 6 30, 8 16, 8 51, 11 47 a m, 2 48 5 22, 3 49, 4 58, 5 45, 8 54, 9 45 p m week days. 6 25, 6 30, a m, 12 38, 2 20, 5 45, 9 45, p m, Sundays.

FOR PHILADELPHIA—1 00, 6 46, 8 05, 8 32, 9 07, 9 32, 10 03, 11 40 p m, 12 40, 1 37, 2 04, 3 32, 6 37, 7 25, 7 44, 8 37, 10 06 p m. Sundays, 1 00, 6 51, 9 07, 10 06, 10 40 a m, 1 37, 5 32, 6 37, 7 44, 8 37, and 10 07 p m.

FOR ATLANTIC CITY—Through Vestibuled Express Trains, Buffet Parlor Cars, Passenger Coach, and Combined Coach, 10 32 a m and 3 35 p m week-days. Express 1 00 a m and 12 40 p m, week-days. Sundays, 1 00, 6 51 and 8 32 (Through Vestibuled Train, Pullman Parlor, Dining and Smoking Cars and wide Vestibule Coaches) a m.

FOR ATLANTIC CITY—Via Delaware River Bridge Route, 1,00 and 12 40 p. m. week days, 1 00 and 6 51 a m. Sundays.

FOR CAPE MAY—Express, 1 00 night, daily, 1 37 p. m. week days.

FOR RAHWAY—1 00, 6 40, 6 46, 7 10, 8 06, 9 00, 9 07, 9 46, 11 14, 11 40 a. m., 12 56, 1 13, 2 04, 3 11, 3 49, 4 28, 4 53, 5 09, 5 30, 5 36, 5 47, 5 55, 6 05, 6 13, 6 19, 6 27, 6 45, 6 56, 7 03, 7 20, 7 44, 8 14, 8 53, 9 54, 11 03, 11 47 p m., and 12 33 night, week-days. Sundays, 1 00, 6 51, 8 43, 9 46, 10 25, 10 40 and 11 44 a. m, 12 56, 1 50, 2 47, 3 28, 4 43, 5 19, 5 40, 6 52, 7 06, 7 27, 7 44, 8 14, 8 47, 9 13, 10 15, 11 00 and 11 46 p. m.

FOR NEW BRUNSWICK—1 00, 6 46, 7 10, 8 06, 9 07, 11 40 a. m., 12 40, 1 37 2 04, 2 48, 4 38, 5 09, 5 36, 6 05, 6 13, 6 19, 6 27, 6 45, 6 56, 7 03, 7 20, 7 44, 8 14, 8 53, 9 54, 11 03, 11 47 p m., and 12 33 night, week-days. Sundays, 1 00, 6 51, 8 43, 9 46, 10 25, 10 40 and 11 44 a. m, 12 56, 1 50, 2 47, 3 28, 4 43, 5 19, 5 40, 6 52, 7 06, 7 27, 7 44, 8 14, 8 47, 9 13, 10 15, 11 00 and 11 46 p. m.

FOR EAST MILLSTONE—7 10 a m, 12 40 and 5 38 p m week-days.

FOR TRENTON—1 00, 6 46, 7 10, 8 06, 8 38, 9 07, 9 38, 10 06, 11 40 a m, 12 40, 1 37, 2 04, 3 32, 6 37, 7 25, 7 44, 8 37, 10 06 p m. Sundays, 1 00, 6 51, 9 07, 10 06, 10 40 a m, 1 37, 5 32, 6 37, 7 44, 8 37, and 10 07 p m.

FOR LAMBERTVILLE, PHILLIPSBURG, MANUNKA CHUNK AND STROUDSBURG, VIA TRENTON—6 46, 8 36, 10 06 a m, 3 33 and 6 37 p m, 6 51 a m and 6 37 p m Sunday.

FOR FLEMINGTON—6 46 and 11 40 a m and 3 33 p m.

FOR JAMESBURG VIA MONMOUTH JUNCTION—8 06 a m, 2 04, 4 38 p m week-days.

FOR FREEHOLD VIA MONMOUTH JUNCTION—8 06 a m, 12 40, 4 38 p m week-days. Sundays, 9 07 a m.

FOR LONG BRANCH, ASBURY PARK, OCEAN GROVE, AND POINTS ON NEW YORK AND LONG BRANCH R. R., 9 36, a m, 12 56, 3 04, 5 43 and 7 38 p m week-days. Sundays, 10 25, a m and 5 40 p m. Stop at Interlaken for Asbury Park and Ocean Grove on Sundays.

FOR BROOKLYN, N. Y.—All through trains connect at Jersey City with boats of Pennsylvania Annex, affording direct transfer to and from Fulton street, avoiding double ferriage and journey across New York City.

LEAVE NEW YORK FOR ELIZABETH—From West Twenty-third Street Station, 6 05, 6 25, 7 25, 8 10, 8 25, 8 55, 10 25, 10 55, 11 55 a m, 12 10, 12 25, 12 55, 1 25, 2 25, 2 55, 3 55, 4 25, 4 55, 5 10, 5 25, 5 40, 5 55, 6 10, 6 25, 6 55, 7 25, 8 10, 8 55, 9 25, 9 55, 10 55, 11 45 and 12 10 night. Sundays—6 05, 7 55, 8 55, 9 25, 9 55, 10 55, 11 55 a m, 12 55, 1 55, 2 25, 3 55, 4 25, 4 55, 6 10, 6 40, 6 55, 7 25, 7 55, 8 25, 9 25, 9 55, 10 55 p m, and 12 10 night.

"†" Stops on notice to Agent or on signal.

For time from Desbrosses and Cortlandt streets consult local time-tables to be procured from agents.

W. W. ATTERBURY, Gen'l M'g'r. J. R. WOOD, Pass. Traffic M'g'r.
GEO. W. BOYD, General Passenger Agent.

T. M. INGRAHAM,
—SCAVENGER—

VAULTS AND CESSPOOLS CLEANED DAY OR NIGHT.

Good work at reasonable prices. Satisfaction Guaranteed.

P. O Box 635. Plainfield, N. J.

Typewriters.

Rentals and Repairs

Typewriter Supplies for all machines.

JAMES A. STAFFORD,
Tel. 2322. Plainfield.

WILLIAM H. KIRCH,
Carpenter and Builder,

66 Duer St.

Estimates cheerfully given.
Jobbing promptly attended to.
TEL. NO. 2021.

—JOHN WIRTH—

(Successor to Henry Liefke.)

Bakery & Confectionery

202-204 West Front St.

Tel. No. 299.

All Orders Delivered at Short Notice.

Reading System

New Jersey Central.

Stations in New York foot of Liberty, and South Ferry, Whitehall Streets.

TIMETABLE IN EFFECT SEPT. 27, 1903.

For New York—2 17, 3 27, 5 23, 6 03, 6 30, 6 37, 7 25, 7 35, 7 45, 8 05, 8 25, 8 35, 9 11, 9 30, 9 55, 10 45, 11 25 a. m., 12 09, 12 44, 1 15, 2 11, 2 47, 3 40, 4 17, 4 57, 5 25, 5 55, 6 22, 6 32, 7 09, 7 32, 8 20, 9 25, 9 46, 10 17, 11 32 p.m. Sunday—2 17, 3 27, 5 05, 7 47, 8 01, 8 55, 9 52, 10 08, 11 10 a. m., 12 09 p.m., 12 58, 1 45, 2 40, 3 17, 3 30, 5 41, 6 45, 6 55, 8 13, 8 32, 9 45, 9 58, 10 22 p. m.

For Newark—5 55, 6 20, 7 05, 8 37, 7 25, 8 11, 8 24, 7 48, 8 48, 9 06, 9 27, 11 25 a. m., 1 18, 2 21, 2 40, 3 44, 5 42, 5 53, 4 17, 4 47, 5 22, 6 32, 7 05, 8 03, 9 40, p. m. Sunday—7 41, 8 32, 10 03, 11 10 a. m., 12 08, 1 45, 3 30, 5 41, 6 45, 6 52, 8 15, 8 25, 9 42, 10 32 p. m.

For Somerville—5 55, 7 12, 8 21, 9 30, 9 54, 11 00 a. m., 1 01, 2 02, 3 11, 3 52, 3 44, 4 39, 5 03, 5 30, 6 07, 6 04, 6 19, 6 41, 7 13, 7 35, 8 03, 8 21, 9 37, 10 32, 11 36 p. m., 12 39 night. Sunday—5 45, 8 48, 11 14 a. m., 2 03, 3 40, 5 37, 6 35, 8 30, 10 15, 11 16, 11 35 p.m.

For Flemington—7 12, 11 00 a. m., 2 11, 6 39, 6 19 p. m. Sundays—8 42 a. m., 5 37 p. m.

For Phillipsburg and Easton—5 55, 8 21, 9 54 a. m., 2 11, 5 39, 6 41 p. m. Sunday—5 45 a. m., 2 03, 6 35 p. m.

For Bethlehem, Allentown and Manch Chunk—5 55, 9 54 a. m., 2 11, 5 39 p. m. Sundays—5 45 a. m., 2 03, 6 35 p. m.

For Wilkesbarre and Scranton—5 55, 9 54 a m; 5 45 p m. Sundays—5 45 a m, 2 03 p m.

For Long Branch and Ocean Grove, etc—8 11, 11 25 a m, 1 18, 3 44, (4 47, Red Bank only) 6 32, p m. Sunday (except Ocean Grove)—8 32, a m, 3 20 p m.

For Lakewood, Toms River and Barnegat—8 11 a m, 1 18 3 44 p m. Sundays—8 32 a m.

For Atlantic City—8 45 a m, 2 40 p m.

For Philadelphia—5 17, 7 44, 8 32, 9 14, 9 44, 10 44, 11 14, 11 44 a m, 12 46, 1 30, 3 11*, 3 44, 5 32*, 7 34*, 8 21, 9 37* p m, 1 17 night. Sunday—5 17, 5 45, 9 55, 11 14 a m, 2 45, 4 55, 5 37*, 6 35*, 9 47 p m, 1 17 night.

For Trenton—5 17, 5 32, 7 12, 7 44, 8 32, 9 44, 10 44, 11 44 a m, 12 46, 1 01, 1 30, 3 44, 5 32*, 7 34*, 8 21, 9 37* p m, 1 17 night Sunday—5 17, 5 45, 9 55, 11 14 a m, 1 30, 2 45, 4 55, 5 37*, 6 35*, 9 47 p m, 1 17 night.

For Reading and Harrisburg—5 17, 5 32, 8 32, 9 54, (10 44, 11 44 Reading only), a m, 2 11, (6 45 through train), 1 17 night. Sundays—5 17 a m, 2 05, 5 37, 6 35 p m, 1 17 night.

For Pottsville, Sunbury and Williamsport—5 17, 8 32, 9 54 a m, 2 11 5 32, p m, 1 17 night. Sundays—5 17 a m, 2 03 p m, 1 17 night.

For Baltimore and Washington—9 14, 11 14 a m, 1 30, *2 11, 4 18 (Parlor cars only, Royal Limited), *5 30, 7 34* p m, 1 17 night. Sundays—1 30, 11 14 a m, 2 45, 5 37*, 6 35* p m, 1 17 night.

*Change cars at Bound Brook.

W. G. BESLER, Vice Pres. & Gen. Man'gr.
C. M. BURT, Gen. Pass. Agent.

Lehigh Valley Railroad.

Time Table in Effect May 17, 1903.

LEAVE SOUTH PLAINFIELD, N. J.

8:21 a.m. daily (except Sunday) local to Mauch Chunk.

9:02 a. m. daily for Easton, Wilkes-Barre, Rochester, Buffalo and principal intermediate stations, connects at Depew Junction for Niagara Falls and Suspension Bridge.

1:57 p. m., daily local for Easton, Mauch Chunk, Hazleton, Pottsville and Shenandoah.

4:58 p. m. daily (except Sunday) "Wilkes-Barre and Scranton Express" Solid vestibule train to Wilkes-Barre, Through Parlor Car via D. & H. R. R. to Scranton and Carbondale.

6:21 p. m. daily (except Sunday) local to Easton.

6:40 p. m. daily solid vestibule train to Buffalo, Toronto and Chicago and principal intermediate stations except Rochester

FRANK ROWLEY, City Ticket Agent, 118 West Front Street, Plainfield, N. J. Telephone 113-B.

Arrival and Departure of Mails

PLAINFIELD POSTOFFICE.

Office opens 7 a. m., closes 7 p. m.
On Saturday's close half hour later.

NEW YORK MAILS.

Arrive—1:20, 3:40, 11:30 a. m.; 2:30, 5:00, 6:30 p.m.
Close—7:30, 9:30 a. m.; 1:00, 2:15, 6:00, 7:45 p. m.

SOMERVILLE and EASTON.

Arrive—9:40 a. m.; 2:15 and 7:00 p. m.
Close—7:30 a. m.; 1:45 and 6:30 p. m.

ELIZABETH—Direct.

Close—1:00 p. m.

PENNSYLVANIA—West of Easton

Close 12:35 p. m.

NEWARK—Direct.

Arrive—9:40 a. m.; 2:30, 6:30 p. m.
Close—7:30 a. m.; 1:00, 2:15 and 6:00 p. m.

PHILADELPHIA—Direct.

Arrive—7:20, 9:40, 11:30 a. m.; 2:30 and 7:00 p. m.
Close—7:30 and 9:30 a.m.; 12:35, 4:30 and 7:45 p.m.
Through fast mail for West and South close 4:30 and 6:45 p. m.
Through fast mail for East, close 1:00 and 6:45 p. m.

WATCHUNG, WARRENVILLE & GALLIA (Mt. Bethel.)

Arrive—1:30 p. m Close—9:30 a. m.

SUNDAY MAILS.

Office open from 9:30 to 10:30 a. m.
Mail closes at 6:15 p. m.

J. A. BIRD, P. M.

STONE

AT

Bartle's Stone Yard

Yard: Corner Church and Second Streets.

Cut Stone, Building Stone—all kinds.

FLAGGING AND CURB STONE.

Have some 12-inch and 2 and 3-ft. walk very cheap. Leave orders for your foundation and cesspool stone with us.

H. Eggerding,

121 Park Ave., Manufacturer of the celebrated

C. O. D. CIGAR.

The best 5c cigar in the State, and made on the premises from the finest Havana. Clear Havana cigars a specialty. A large assortment of the choicest brands of domestic cigars.

AUDSLEY'S ART STORE,

Maurice A. Audsley, Manager

No. 138 East Front Street.

Fine Portraits and Enlargements.
Pictures and Artists' Materials.
Artistic Framing a Specialty.
VISITORS ALWAYS WELCOME.

SMALLEY BROS.,

147 North Avenue,

Butchers.

Everything usually found in a first-class market.

Roasting & Broiling Chickens Specialty

Jersey Pork and Sausage.

Chicken Livers & Hearts Always on Hand.

Orders called for and delivered.
Telephone 83 A

LADIES DESIRING—

Knife-Pleating or Pinking

done will please leave their orders at No. 22 Duer street and it will receive prompt attention.

MRS. FORCH.

NEED MONEY?

MONEY

We'll loan you from $10 to $800 immediately.

BORROW HERE.

There's no delay—no red tape. We take

FURNITURE,

pianos, etc., as security—let you keep the goods, too.

Positively No Publicity

of any kind. Our rates are the VERY LOWEST. You can pay us back in little installments to suit you.

If you cannot call, write, and we'll send our representative to you.

We make loans in PLAINFIELD and all suburban towns.

Mutual Loan & Investment Co.,
118 Market St., Newark.
New Wood Bldg., Rooms 24-25, 3d floor.

MONEY

THERE'S NO QUESTION

"The Best is the Cheapest"

in regard to the treatment of your TEETH

Our experience as dentists, also our methods and prices are worthy of your consideration.

DRS. LEONARD,
104 E. Front St., Plainfield.

LIEFKE & LAING,

Insurance and Real Estate

No. 146 Park Ave.

Real Estate Appraised. Properties Sold and Rented. Loans Negotiated. tf

J. C. Pope & Co.,

INSURANCE AGENTS.

110 East Front St., Plainfield, N. J.

HERMAN HANSEN,

CARPENTER AND BUILDER,

21 Regent Street.

Tel. 2542.

50 YEARS' EXPERIENCE

PATENTS

TRADE MARKS
DESIGNS
COPYRIGHTS &c.

Anyone sending a sketch and description may quickly ascertain our opinion free whether an invention is probably patentable. Communications strictly confidential. Handbook on Patents sent free. Oldest agency for securing patents. Patents taken through Munn & Co. receive special notice, without charge, in the

Scientific American.

A handsomely illustrated weekly. Largest circulation of any scientific journal. Terms, $3 a year; four months, $1. Sold by all newsdealers.

MUNN & Co. 361 Broadway, New York
Branch Office, 625 F St., Washington, D. C.

FOWLER'S,

The Manufacturing Confectioner.

Pure Home-made Candies, Chocolates and Bon-Bons Fresh Daily. Hot and Cold Drinks of All Kinds. Ice Cream and Water Ices. Orders delivered promptly.

Tel. 1005. 131 E. Front St.

S. HIRSCH,

The New York Ladies' Tailor & Furrier

432 Watchung Avenue.

I have opened the season of the Fall of 1903 with a full line of imported French Models. I invite the ladies of Plainfield to examine my models before giving their order. Tel. 2403

CHIRON OINTMENT

CURES PILES SKIN DISEASES AND RELIEVES CONSTIPATION

GUARANTEED TO CURE OR MONEY REFUNDED
At druggists or direct. Samples for the asking.
THE CHIRON COMPANY, Plainfield, N. J.

Keep Your On Us

We have in stock all the latest new and rare Flowering Shrubs, Rose Bushes, Vines and Hedge Plants. Shade Trees, large and small. Fruit Trees and Bushes, Evergreens and Canada Unleached Hardwood Ashes.

Belleview Avenue Nursery Co.

Off Park Avenue, near Hillside Cemetery.

TELEPHONED CALL 2171.

DRUGGISTS.

YES!

We will send you A Bottle or Case OF

WATCHUNG WATER.

Tel. 756.

Powers' Somerset Pharmacy.

Keep your skin smooth and soft by using

SCHREINER'S WITCH HAZEL SOAP.

Makes good lather with hard water.

10c a cake. 3 for 25c.

SCHREINER'S Pharmacy,

Cor. Park Avenue and Second Street.

Telephone 67.

LOWREY'S CANDIES.

SODA

With Fruit Syrups Second to None.

MALLINSON'S

LIBERTY AND FOURTH STS.

Segars are one of my specialties

Fruited Ice Cream.

Pure, rich ice cream, our own make, with fruit dressing. The most delicious and satisfying combination. Try this dish at our fountain.

DUDLEY S. MILLER, Druggist.

Cor. Park Ave. and Fourth Street.

Tel. No. 203. Prompt Delivery.

Are You a Plunger?

There is certainly a great deal of pleasure in your bath, providing you use Nagle's Violet Ammonia, and Demulcent Cream of Witch Hazel Soap, which are necessary articles to make up and beautify the skin. Use Nagle's only, made of purest materials.

C. M. NAGLE'S
PRESCRIPTION PHARMACY,
West Front and Grove Streets,
Tel. 772. Plainfield.

Hodges Pharmacy.

Reliable goods in all Departments.
Agency for Belle Mead Sweets.

Tel. 210 A. Y.M.C.A. Building.

MONEY.

New Jersey Loan Co.,

740 Broad Street, Opposite Postoffice,
NEWARK, N. J.

BRANCH OFFICE:
First National Bank Building,
111-113 E. Front St., Plainfield, N. J.
Room 3. Second Floor.

Loans on Furniture, Pianos, Organs, Horses, Wagons, Etc., WITHOUT DELAY.

Allowing you to pay us back in payments to suit your convenience.

OUR BUSINESS IS CONFIDENTIAL

and as the security is left in your possession your friends need not know about it.

OUR OFFICES ARE PRIVATE

and we will be pleased to explain our rates, as we are anxious to get them before the public knowing they are the cheapest in the State.

TELEPHONE No. 2514 WATCHUNG SPRINGS.

Henry J. Wierenga,

Expressman and Truckman.

All kinds of Express and Trucking business promptly attended to.

Leave your orders at store of Joseph Sattele, Piano and Organs, No. 108 North Avenue, and the same will receive immediate attention.

J. W. VAN SICKLE,

108 North Ave., Plainfield, N. J.

Fresh & Salted Meats

Game in Season. Philadelphia Scrapple.
Orders called for and delivered promptly.
Telephone No. 631 a.

—EXPERT—
WATCH REPAIRING
—At DOANE'S,—
113 PARK AVE.

A MEXICAN HEROINE.

Senorita Gomez Stays the Yellow Fever at Linares.

LINARES, Mexico, Sept. 29.—Senorita Manuela Gomez is the heroine of this little town, which has been reduced by yellow fever from a population of 15,000 to 3,000 within a few weeks. Her father was Colonel Mariano Gomez, mayor of Linares.

Loved ones dear to Miss Manuela took the fever and died. She witnessed the fatal blow strike the city treasurer and so on, until every city official had been stricken. She was left alone to conduct the affairs of the desolated city.

She could obtain the aid of only one person in those days of panic and grief. This person was a young man belonging to a good family, who has been performing the services of clerk. He has been of assistance to her in keeping the municipal records in shape.

Miss Manuela is eighteen years old and took a position several months ago as secretary to her father. Yellow fever reached Linares from Tampico about six weeks ago, and Mayor Gomez was among the first to fall a victim to the terrible disease. There were multitudinous duties to perform in combating the epidemic, and Miss Manuela took the official reins of the city government in her own hands and has handled the affairs of the place with a skill and bravery that have won for her the highest praise of high government officials of Mexico.

The city health authorities did heroic work, but they acted under the direction of Miss Manuela. She has established mosquito proof rooms, to which yellow fever victims are now removed as fast as the cases occur. By this method of isolation the disease is being rapidly wiped out.

It is stated that President Diaz has written her a personal letter of commendation and that the Mexican congress will vote her a medal of honor.

VAN WORMERS TO DIE.

Governor Odell Declines to Interfere With Sentence.

ALBANY, N. Y., Sept. 29.—Mrs. Van Wormer, stepmother of the three brothers who are to be executed at Clinton on Thursday, called at the executive chamber to make a final appeal in behalf of her stepsons.

Governor Odell declined to see her on the ground that he had fully considered the case and that an interview would be only a source of useless pain to both. Mrs. Van Wormer accepted his decision as final and will return to Kinderhook.

In his message to Mrs. Van Wormer the governor said that his sympathies had been aroused to the utmost. So anxious had he been to give the brothers every possible chance that he had twice reprieved them. Now his decision not to interfere with the execution of the death sentence was irrevocable.

Mrs. Van Wormer evidently had little hope that her visit would be effective, and she accepted the message of the governor without protest and left the capitol. She will go to Dannemora for a last interview with her stepsons, whom she has not seen since they were taken from the Hudson jail to the state prison.

Palma's Tour of Cuba.

BAYAMO, Cuba, Sept. 29.—President Palma was enthusiastically received on his arrival at Bayamo, which is his old home. He is now visiting adjacent pueblos and is not much fatigued by his horseback journeys.

Landseer of America Is Dead.

NEW YORK, Sept. 29.—John H. Dolp, who has sometimes been called the Landseer of America because of his work as an animal painter, died suddenly here from heart disease.

FINANCIAL AND COMMERCIAL.

Closing Stock Quotations.

Money on call firmer at 3 per cent. Prime mercantile paper, 6@6½ per cent. Exchanges, $128,589,789; balances, $6,031,455. Closing prices:

Amal. Copper	37⅞	N. Y. Central	115
Atchison	69⅝	Norf. & West	55⅝
B. & O.	75½	Penn. R. R.	115¼
Brooklyn R. T.	29½	Reading	44
C., C., C. & St. L.	68½	Rock Island	22⅝
Ches. & Ohio	28	St. Paul	136
Chi. & Northw.	154	Southern Pac.	39½
D. & H.	149	Southern Ry.	17⅝
Erie	24¼	South. Ry. pf.	78¼
Gen. Electric	139	Sugar	109
Illinois Cen.	126½	Texas Pacific	21½
Louis. & Nash.	92½	Union Pacific	97⅝
Manhattan	127	U. S. Steel	35⅛
Metropolitan	100¼	U. S. Steel pf.	89⅝
Mo. Pac.	86½	West. Union	82

New York Markets.

FLOUR—Quiet and barely steady; Minnesota patents, $4.70@4.90; winter straights, $3.75@3.90; winter extras, $2.90@3.25; winter patents, $3.90@4.30.

WHEAT—Weak and heavy under liquidation, induced by big Russian shipments, lower cables and a break in corn; December, 83¾@83¾c.; May, 83⅞@83½c.

RYE—Dull; state and Jersey, 57@58½c.; No. 2 western, 62½c., f. o. b., afloat.

CORN—Sustained & severe decline as an outcome of liberal world's shipments, a fine weather map and easier cables; December, 52¾@53¼c.

OATS—Nominal; track, white, state, 42@46c.; track, white, western, 42@46c.

PORK—Easy; mess, $14.75@15.50; family, $19.

LARD—Steady; prime western steam, 8.60c.

BUTTER—Steady; state dairy, 15@20c.; extra creamery, 21½c.

CHEESE—Strong; state, full cream, fancy, small, colored, 12¼c.; small, white, 12¼c.; large, colored, 12c.; large, white, 12c.

EGGS—Strong; state and Pennsylvania fancy mixed, 24@25c.; state and Pennsylvania seconds to firsts, 20@23c.; western extras, 24c.

SUGAR—Raw firm; fair refining, 3¾c.; centrifugal, 96 test, 3 29-32c.; refined firm; crushed, 5.50c.; powdered, 5c.

TURPENTINE—Quiet at 55¼@56c.

MOLASSES—Firm; New Orleans, 31@42c.

RICE—Firm; domestic, 4¼@6¼c.; Japan, 3¾@4c.

TALLOW—Dull; city, 4¾c.; country, 4¾@5c.

HAY—Easy; shipping, 60@65c.; good to choice, 85@90c.

Live Stock Market.

CATTLE—Market steady; choice, $5.40@5.50; prime, $5.15@5.25; fair, $3.50@4.30; veal calves, $7@7.50.

HOGS—Market higher; prime heavies, $3.60@3.60; mediums, $3.70@4.75; heavy Yorkers, $3.60@4.70; light Yorkers, $4.20@4.50; pigs, $3.65@3.75; roughs, $3.65@3.75.

SHEEP AND LAMBS—Market higher; best wethers, $4@4.15; culls and common, $1.50@2; choice lambs, $5.60@5.80.

On a Moderate Salary

you can invest in a policy of Life Insurance, secure profitable returns and provide for the future of those dependent upon you.

The Prudential

Insurance Co. of America.

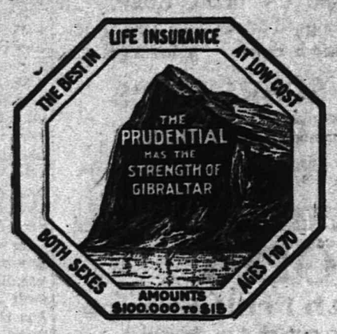

Home Office: NEWARK, N. J.

JOHN F. DRYDEN, President.
LESLIE D. WARD, Vice President.
EDGAR B. WARD, 2d Vice President.
FORREST F. DRYDEN, 3d Vice-Pres't.
EDWARD GRAY, Secretary.

C. H. BALL, Sup't, Rooms 2-3-4 Bank Building, E. Front St. and Park Ave. 1786
Box 756, Plainfield, N. J. Telephone No. 1343.

SPORTING NEWS.

BUNTS.

Plans are being arranged for a game of baseball between the members of the local fire headquarters and the fire headquarters of Elizabeth. The game is to be played October 14 in this city. Daniel Force is to be the pitcher; Frank McCabe, catcher; "Jim" Daly, first base; William Townley, second base; Edward Townley, third base; and George Feiring, right field.

Quinby, the popular second baseman of the Alis team, sustained his reputation in last Saturday's game against St. Mary's team. He had two hits, made two runs, put out two opposing players, had two assists and made but one error. Quite a record for one game. Also worthy of comparison is that Alis had sixteen assists against two for St. Mary, and Richardson had a record of thirteen put outs against six for Driscoll, on the initial bag.

The game Saturday afternoon between the Dunellen A. C. and the Bound Brooks on the latter's home field, was a strenuous one and resulted in a quarrel. James Montross pitched for the Bound Brooks and Smith pitched for the Dunellens. The score was 13 to 11 in favor of Dunellen. Although "the shades of night were falling fast," the Bound Brook manager would not call the game and it continued to the finish in the darkness. A fight was almost precipitated on the grounds through the Bound Brook manager's stubbornous.

TENNIS.

The tennis doubles among pupils of the Plainfield High School were continued yesterday on the Albert street courts with this result: Long and J. Douglass beat Gavett and Look, 6-1, 10-8; W. Douglass and Thompson beat Anderson and Collier, 6-2, 6-2; Briggs and Craig beat Robert and Taylor, 6-1, 6-0; Briggs and Craig beat W. Douglass and Thompson, 6-1, 6-2. Today Travell and Tweedy play Smith and Cline and the winners of this match will play Long and J. Douglass.

ROD AND GUN.

Albert Calloway, of Mountain avenue, shot a red shoulder hawk yesterday afternoon on the mountain. The bird is a rare one for this part of the State.

Eugene O'Reilly and Patrick Muldoon, of this city, caught twenty weak fish, and a large number of lafayettes and eels, yesterday afternoon at Ross's dikes.

GOLF.

There will be a team match at the Westfield Golf Club next Saturday, when the home club will entertain a team from the Westchester Golf Club. On the following Saturday, October 10, Westfield will play a match at Cranford.

PERSONAL.

Miss Edna Bliss, of Glen Cove, L. I., is the guest of Dr. Martha Stillman, of West Fourth street.

Carroll Runyon, of Pittsburg, is visiting at the home of his father, Nelson Runyon, of East Ninth street.

Miss Lou Belle Gillies has returned to her home in Brooklyn after a few days at the home of Nelson Van Winkle of Duer street.

Henry Steinau and family and Mr. and Mrs. Hector Claissie, of New York City, were entertained over Sunday by Hippolyte Texier, of Somerset street.

Miss Mary A. Delehanty, of Newark, sister of Rev. Delehanty, of St. Mary's rectory, spent Saturday and Sunday with Mr. and Mrs. John O'Keefe, of South avenue.

Nathan E. Lewis, of Arlington avenue, has returned from Ashaway, R. I., where he has been spending two weeks. Mrs. Lewis is expected home from Ashaway later in the week.

Rev. George B. Shaw, pastor of the Seventh-Day Baptist Church, will return this week from Quonocontaug, R. I., where he has been for some time past for the benefit of his health.

Joseph Tinglof, organist of the Swedish church, has been spending a vacation among the New Hampshire hills. He is now stopping in Boston where he intends to stay hereafter, resigning his position as organist of the church.

CITY JOTTINGS.

—Daniel Guinee, of Watchung avenue, has purchased a fine, new team of horses.

—H. Goodwin, of Rockview terrace, has purchased a thoroughbred Kentucky horse.

—R. V. Waldo, of Central avenue, has taken apartments in New York for the fall and winter months.

—Nelson Giles, of Madison avenue, will occupy the house of Edward White, of Dunellen, during the winter months.

—The charge against Mrs. Lucy Maden in the city court yesterday morning was disorderly conduct by fighting and not drunkenness and fighting as stated.

—Nothing but routine business was considered at the meeting of the Retail Clerks' Mutual Aid Association, last night. The proposed entertainment has been postponed.

—Clarence L. Thorn, of Almont place, is the possessor of a strange pet, a trained, flying red squirrel. The animal was presented to him by Frank Hedden, to whom it was sent from Maine.

—The Somerset County Board of Freeholders, at a meeting a few days ago, with the Middlesex Board, passed a resolution, making the Frank Park road a county thoroughfare, and to macadamize it in the near future.

To be Naturalized.

Judge Vail will hold court on Thursday evening for the purpose of granting naturalization papers. About eighty Plainfielders will appear. Any person desiring to be naturalized at this time will leave on the 7:08 train Thursday evening.

You Will Make No Mistake if you purchase your cigars at Kirby's, 106 Park avenue. 9 8-12 eod

THE BEST INVESTMENT

you can make is real estate. It's also the safest.

Here's the best investment you ever saw. This handsome and very desirably located property, lot 100 by 175 feet, can be obtained for less than cost, cash or installments.

Let us give you full details.

ELSTON M. FRENCH,
171 North Avenue.
Tel. 24. Plainfield, N. J.

BEHIND CLOSED PORTALS

HAPPENINGS OF THE LOCAL FRATERNAL ORDERS.

The Sovereign Grand Lodge of Odd Fellows will meet in San Francisco next year.

Several candidates were initiated at the meeting of Plainfield Council, No. 711, Royal Arcanum, last night.

Freedom Castle, No. 42, Knights of the Golden Eagle, will hold a smoker after its regular meeting tonight.

Trinity Commandery, No. 17, K. T., held a conclave last night, conferring the Order of the Red Cross on two and the Order of the Temple on four.

A dime sociable under the auspices of the Daughters of America will be held this evening at the home of Mrs. Wm. Thompson, West Fifth street, near Lee place.

At the meeting of Somerset Council, Jr. O. U. A. M., tomorrow evening, three candidates will be ushered into the lodge on the initiatory goat. Last week two members were initiated and six applications were received.

POLITICAL TALK.

In Newark yesterday a protest against the acceptance and canvassing of the vote on the constitutional amendments was made to the County Board of Elections by Samuel F. Bigelow.

A Trenton dispatch in today's New York Tribune says: "The time never has been in New Jersey when the opposition to any State or party measure was more pronounced and decisive than is the prevailing opposition of public sentiment to any effort or attempt to make it appear that the proposed constitutional amendments, or any one of them, received approval at the recent special election. Anathemas against this act are constant and severe. The authorship of the act has been attributed to judges of the courts, to Governor Murphy, to Thomas N. McCarter, Attorney-General at the time of its introduction in the Legislature, and to a certain Senator and a certain member of the Assembly, with generally condemnatory observations and remarks."

Whatever the effect may be from the bolt of the fifteen Plainfield delegates at the county Republican convention, it is very certain that no deal will be made by them with the Democrats to carry out the threat which was ascribed to their action to defeat the county ticket. At least this is according to a statement made by a prominent Democrat in discussing the matter today.

When asked who the prospective candidates are for the Assembly, a prominent Democrat said:

"We shall name Charles Moffett, of Plainfield; Joseph Gunn, of Springfield, and we want to get Charles H. Moore, of Elizabeth, to represent that part of the county. Mr. Moore does not feel very anxious about undertaking the campaign, on the contrary he seems rather opposed to being a candidate, but if he will take it we can count on his making a good run. He did so last year as nominee for sheriff, and he ought to make a good run this time."—Elizabeth Journal.

At a meeting of the colored Republican County Committee held at Cranford Sunday afternoon, the Republican ticket was unanimously endorsed, as named at the recent convention. Every city, borough and township in the county was represented. Chairman William A. Kline, of this city, presided.

Among the matters of business transacted was the change of name of the organization to "Colored Auxiliary Republican County Commitee." This was done to bring the organization in close touch, not only in fact, but in name as well, with the regular county committee, and eliminate any confusion which might arise from the former name.

The committee decided to hold mass meetings of colored voters throughout the county at different intervals, at which Dr. J. C. Anderson, of this city, the nominee for coroner, will be the principal speaker. For these meetings a committee of arrangements was appointed consisting of C. R. H. Hawkins, chairman, of Elizabeth; J. H. Smith, of Summit; F. J. Hyman, of Rahway; H. C. Hewlett, of Cranford; A. S. Venable, of this city.

The next meeting of the committee will be held in Rahway at 135 Main street, next Sunday afternoon.

PERSONAL.

H. E. Dabahl, of West Sixth street, has returned from a six weeks' vacation.

W. S. Lowe, of Fairview avenue, has returned from a three months' stay at Long Branch.

Miss Matilda Reese, of Bound Brook, is the guest of Miss Clara Weber, of East Third street.

Mrs. J. H. Hammond, of Stonington, Conn., is the guest of Mrs. Charles D. Whitall, of East Fifth street.

Charles P. Whitall, of Stonington, Conn., is visiting his mother, Mrs. C. D. Whitall, of East Fifth street.

Robert M. Clark, of Newark, visited his father, Councilman Robert Clark, Jr., of North Plainfield, over Sunday.

Miss Agnes Cahill has returned to her home in Orange after a few days as the guest of Mrs. Abby Strader, of West Front street.

Weinberger's,

214 West Front Street.

Suits, Overcoats, for Men and Boys.

EXTRA LOW PRICES.

All these bargains can be had at our busy store. Just the right kind of Clothing that the family man and wage earner looks for. Good, dependable, solid made Suits for Fall.

Men's Silk Lined Black Thibet Fall Overcoats—44 inches long, worth 16.00 at.....7.65

Men's Tan, Gray and Oxford Fall Overcoats—Short or long cut with silk sleeve lining, at.4.95, 5.95 and 6.65

Men's Long Cut Cravenette Coats—Dark gray or tan, ...8.50 and 10.50

Boys' 2-Piece Norfolk and Very Stylish School Suits—Handsone mixtures and solid black and blue, for this sale.....1.95, 2.50 and 3.45

Men's Fine Imported Cassimere Worsted and Fancy Cheviot Suits—The best and neatest styles all well gotten up, at.....9.90

Men's All Wool Black Cheviots and Heavy Ribbed Serge Suits—All sizes, at.....5.90

Trouser for Men—In latest Fall patterns, worsted and cassimeres,.....1.85 and 2.75

HATS—The men's Fall styles in stiff and soft hats. Dunlap, Youman and Knox at 1.00 and 1.85

New York Clothing Co.

M. WEINBERGER, Manager.

214 West Front Street, Plainfield, N. J.

-:- FALL OPENING. -:-

Sept. 29, 30, Oct. 1.

TUESDAY, WEDNESDAY AND THURSDAY.

PATTERN HATS AND BONNETS.

M. M. GASSNER,

Stillman Building. 9 25 308 W. FRONT ST.

THE GREAT ATLANTIC AND PACIFIC TEA CO.

SPECIAL SALE

NEW CANNED PEAS

SWEET AND TENDER

Iona BRAND	Sultana BRAND	A & P BRAND	From Monday Sept. 28 to Saturday Oct. 3
7 Cts. a Can	9 Cts. a Can	12 Cts. a Can	Not more than 2 cans of each to a customer at this price
Regular Price 9c	Regular Price 12c	Regular Price 15c	

The Great Atlantic and Pacific Tea Co.,

137-139 West Front St.

Bonn's

140 WEST FRONT ST

EXHIBITION DAYS

of Autumn and Winter Styles of

MILLINERY

Today, Tomorrow & Thursday.

We will be pleased to have you come and inspect at your leisure.

CITY JOTTINGS.

—Press want ads pay.

—Mr. and Mrs. John H. French have moved from Central avenue to their former home on West Seventh street.

—The third quarterly conference of the Grace M. E. Church will be held at that church tomorrow evening. The Presiding Elder, Rev. Dr. Daniel Halleron will be present.

—Jerome W. Leary's St. Bernard dog "Shamrock" was found last night by the police wandering away from his master's home on Grant avenue and taken in charge by them.

—Freedom Castle, No. 42, Knights of the Golden Eagle, will meet tonight and after the business session the members will enjoy a smoker. A full attendance of members is desired.

—Dr. Geo. D. Herring, Osteopath, has moved from 213 West Front street to the Babcock Building, where he will occupy a spacious suite of offices, with up-to-date equipments for scientific diagnosis and treatment of diseases from an Osteopathic standpoint. 9 29 3

—Since the organization of the Teachers' Retirement Fund in 1897, seventy-six aged and invalidated teachers have been retired on an annuity. Of these fifteen have died, and there are now in force sixty-one annuities, averaging $315.70 and aggregating $19,257.73. The total net surplus of the fund, invested and in cash, is something above $75,000.

ESTABLISHED 1863.

OUR POLICY—	OUR EXPERIENCE—
To extend to our customers all the advantages and accommodations that sound business principles will warrant.	Forty Years Successful Business.

Capital $200,000.00 Surplus $50,000.00

THE FIRST NATIONAL BANK Plainfield, N. J.

Deposits $800,000.00 Resources $1,200,000.00

OUR FACILITIES— Modern methods in a modern banking house with twenty correspondents.

J. W. JOHNSON, President.
A. J. BRUNSON, Vice-President.
D. W. RUNYON, Cashier.

OUR FEATURES— Safe Deposit Vaults, A Savings Department, Foreign Exchange, Travelers' Cheques.

INTEREST PAID ON ACCOUNTS OF SUFFICIENT SIZE.

BLAIR'S HAT STORE,

205 Park Avenue.

Fall Styles—soft and stiff.

Agent for Hawe's Celebrated $3.00 Hats.

USE PRESS WANT ADS.

CYCLISTS' CALENDAR.
Sun Rises 5:54 a. m.
Sun Sets 5:45 p. m.
Lanterns must be lighted at 6:45 p. m.

THE DAILY PRESS.

THE WEATHER.
Fair tonight; Thursday rain; stationary temperature
Wmr. Co.

ESTABLISHED MAY 10, 1887 — PLAINFIELD N. J., WEDNESDAY, SEPTEMBER 30, 1903. — TWO CENTS A COPY—$5 A YEAR.

FRED DIXON MARRIES MISS C. E. WEISS

Pretty Wedding of Young Couple Attended by Two Hundred Guests.

DR. YERKES OFFICIATES

MISS NETTIE WEISS, BRIDE'S SISTER, AS MAID-OF-HONOR.

Groom a Nephew of James T. MacMurray—Mr. and Mrs. Dixon Popular Here—Former a Member of Perseverance Lodge.

One of the charming home weddings held in North Plainfield this fall was that of Miss Caroline Elizabeth Weiss, daughter of Mr. and Mrs. Henry Weiss, of Regent street, to Frederick Jones Dixon, of this city, which took place at 5:30 yesterday afternoon. Rev. Dr. D. J. Yerkes, pastor-emeritus of the First Baptist Church, was the officiating minister. The ceremony was performed in the front parlors of the home of Mrs. Kate Leland, an aunt of the bride, on Somerset street. The couple stood beneath a floral arch of smilax, banked on either side with palms and rare ferns. The bride was given in marriage by her father.

Carpenter's orchestra played the wedding march of Mendelssohn as the bridal party entered. Miss Weiss wore a gown of white peau de sine trimmed with Persian lace medallions. A tulle veil was fastened at the head by a large diamond brooch, the gift of Mrs. Leland. Miss Nettie Weiss, a sister of the bride, was maid-of-honor. She wore a gown of dotted Swiss trimmed with Vallenciennes lace and ribbons, and carried pink roses. The roses carried by the bride were white. Thomas M. Muir was the best man. The ushers were George Egel, Jr., cousin of the bride, and Charles Dixon, brother of the groom.

A reception was held after the wedding, over two hundred being present, including guests from New York, Brooklyn, Jersey City, Perth Amboy, South Amboy, Tarrytown, Bound Brook and Highland Falls. A supper was served. After a short honeymoon Mr. and Mrs. Dixon will reside at the home of Mrs. Leland for the present. They were well remembered by their friends. The groom gave the bride a ring studded with diamonds and to his best man he gave a diamond and pearl stick pin. His ushers each received pearl stick pins. The bride's gift to her bridesmaid was a ring set with diamonds and pearls. She received a beautiful brooch from her aunt.

The groom is a cousin of City Clerk John McMurray and has been employed at the Pond Machine Tool Works for several years. He is a member of Perseverance Lodge, No. 74, Knights of Pythias, and of the Trinity Reformed Church. Mrs. Dixon is a member of the First Baptist Church and is well known in the city and borough.

RELIABLE OLD HOUSE CLOSES.

John H. Tier Will Hereafter Confine Himself to Making Ice Cream.

John H. Tier, who, for nearly fifteen years, has conducted an ice cream and confectionery business in Park avenue, has sold the property, closed out the confectionery business and vacated the store. He will continue to manufacture pure ice cream at the old stand, 32 Bank place, and all orders, wholesale or retail, received by telephone, No. 706, or by mail, will be promptly attended to. In the manufacture of ice cream Mr. Tier has an established reputation and he will continue to serve his patrons with pure goods in a satisfactory manner.

I. C. T. Club's Dance.

The I. C. T. Club decorating committee has completed its labors and the club hall is now in gala attire for the dance tomorrow night. Three hundred and fifty invitations have been issued, and guests are expected from Elizabeth and Somerville, New York and Brooklyn, besides Plainfield.

Kind Words Deserved.

"The veteran operator on the New Jersey Central Division is C. H. Schermerhorn, of Plainfield," says The Railroad Employee, "Mr. Schermerhorn is a gentleman of kindly and unassuming mien, and is respected by all who know him."

—Can't lose Neuman Brothers on the fruit proposition. Their prices lead. This week's assortment consists of Bartlett pears, sickle pears, peaches and grapes. Save money and trade at Neuman Brothers.

INSTALLATION OF NEW PASTOR

INDUCTION OF REV. J. SHERIDAN ZELIE ARRANGED.

To be Formally Declared Pastor of the Crescent Avenue Church on October 15.

Preparations are being made for the installation of Rev. J. Sheridan Zelie as pastor of the Crescent Avenue Presbyterian Church, the time set for the event being Thursday evening, October 15. At that time it is expected that Rev. Dr. W. R. Richards, formerly pastor of the church, but now of the Brick Presbyterian Church, New York, will take a prominent part. Others who will assist include Rev. Dr. A. V. V. Raymond, president of the Union Theological Seminary, and Rev. G. Kennedy Newell, formerly pastor of Hope Chapel, and a close personal friend of Mr. Zelie.

There will be some elaborate special music. It is understood that shortly after the installation the congregation will tender a reception to the new pastor and his wife.

COMMITTEE STILL WORKING

COUNCIL INVESTIGATING SUBJECT OF TELEPHONE SYSTEMS.

No Report Until November Session —Much to be Done Before Report is Framed.

The special committee from the Common Council which was appointed to inquire into and investigate the several telephone systems in use in this country, with a view to settling the question as to whether Plainfield should have competitive systems, is making steady progress. Mr. Tolles, who is chairman of the committee, was in hopes that a report would be ready for the October meeting of the Council, but it has been determined that inasmuch as there is so much work to be done in connection with the investigation, this will be impossible and the report will probably not be presented before the November meeting.

The committee has been looking into every known telephone system of any standing and the investigation has been conducted along impartial lines, that is, not a member has been or is prejudiced in the matter. A meeting of an informal character was held last night, when the work thus far accomplished was gone over. No one was present but the special committee and the talk was strictly of an informal nature.

LOCAL TOUCH TO STORY.

A Cousin Here of Character Portrayed in Miss Gertrude Atherton's "Conqueror."

Few people who have read Gertrude Atherton's new book, "The Conqueror," know that Angelica Church, one of the characters in the book, was a cousin of Miss Angelica Church, of this city. The latter's father, Benjamin Church, was the engineer in charge of the building of the Croton aqueduct in New York and also engineer of Jerome Park reservoir as well as being consulting engineer on other large works. The pistols used in the duel between Aaron Burr and Alexander Hamilton have been in the possession of the Church family for many years and are now in the possession of Benjamin Church, the grandson of Benjamin Church, who is a resident of this city.

All Records Broken.

Farmer Orator Martine's days of popularity must be waning, else why did the Elizabeth City Democratic Club limit him to three minutes' talking at its banquet last week, and then insist on his being choked off when he had orated for five minutes? This was the most unkindest cut of all that could have been inflicted upon the heroic leader who has six times submitted to defeat in the political arena to make a Democratic holiday.—Newark Evening News.

To Retire From Business.

Calvin H. Rugg, of West Fifth street, who a few weeks ago sustained injuries through a fall on the street, is planning to retire from business for the present at least. If he disposes of his stock of coal in the near future he will probably go South for his health.

Holds Responsible Position.

O. T. Waring, formerly of this city, has been visiting friends in town. Mr. Waring is at present in Wheeling, W. Va., where he holds a position as acting assistant division engineer of the B. & O. R. R.

Edward P. Turner, of North avenue, is visiting Paterson friends.

PREPARATIONS MADE HERE FOR A STRIKE

Work Being Rushed on a Building Intended for Use of Trolley Employes.

MYSTERIOUS ACTIONS

P. S. C. ARRANGING FOR SLEEPING QUARTERS HERE FOR MEN.

Structure to be Finished by Tonight — Similar Building Already Completed in Elizabeth— No Trouble Anticipated Here.

Evidence tending to show that the quietness among the conductors and motormen employed by the Public Service Corporation in Newark, Elizabeth, Jersey City and the Oranges is only a calm which comes before a storm, is apparent from the attitude taken by the Elizabeth, Plainfield and Central Jersey Railway Company during the last few days. The company seems to be preparing for a big strike and while the employes in this city affirm that there is absolutely no danger of an outbreak in Plainfield, it appears that the company intends making this city the headquarters for re-inforcements for other cities.

A permit was granted the company yesterday afternoon to erect a building on West Fourth street, adjoiinng the car barns. This structure which will be eighteen by eighteen by forty-five feet and sixteen feet high. In this building will be installed forty-two berths for the accommodation of trolley men. It will accommodate over 200 men. Michael Burns, of Elizabeth, is the contractor and the agreement stipulates that it shall be ready for occupancy before Thursday evening, October 1. It is probable the building will be completed by tonight.

J. Manning & Son are the sub-contractors. The permit was granted at 2 o'clock and as soon as the papers were signed a telephone message was sent to the barns and immediately a large corps of men started to work and before night the foundations were laid.

None of the employes of the road could throw any light on the action of the company in rushing through to completion a building of that character. Phillip Maguire, the division superintendent said that the first he knew of the erection of the building was when the contractor came to this city yesterday noon and applied for the permit. He declared that he did not know why the building was to be erected. None of the trolley men knew of the object for which the building was erected.

This is the second building of the kind erected by the company within the last few days. One was erected in Elizabeth and was hurried through to completion. The one in the County-seat has a high fence about it and will accommodate more men than the one being erected here. It is stated that another building will be erected in Newark and in the Oranges.

One man said to a representative of The Daily Press yesterday that the company is erecting the buildings for the purpose of accommodating strike breakers. This has not been confirmed because none of the officials of the company will discuss the matter.

In discussing the matter with a number of trolley men, it was learned that the men in this city have no grievances and will not go out on a strike. The majority of them are pleased with the manner in which they have been treated by the company and are satisfied with their hours and wages. They do not want to strike and they will no doubt remain loyal to the company.

The fact that a strike-breaker's camp is likely to be opened in this city may mean in the event of trouble, a taste of the strike in Newark and Elizabeth and here.

Mr. Eckhardt's Funeral.

The funeral services over the remains of the late Peter Eckhardt, whose death occurred at Watchung Sunday, were held yesterday afternoon from the residence of his son-in-law, Augustus Mobus, in Regent street. Rev. Dr. Kolf, of Elizabeth, officiated. Misses Jennie and Alice DeMott sang "Good Night." The display of flowers was handsome. The interment was in Evergreen Cemetery.

Primer for Drunks.

John Kelley, was drunk. He was arrested. Chief Campbell put him in jug. Recorder Doud had a talk with him. The talk took place in the borough court. Kelley was defiant. "Three dollars," said the judge. Kelley paid.

OBSTACLES TO NEW SCHOOL VANISHING

Governor Calls Legislature in Extra Session for October 15.

A NEW LAW PROMISED

MR. M'CUTCHEN'S PART IN BRINGING ABOUT RELIEF.

Committee of State Board of Education Confer With the Governor Urging Prompt Action Which is Approved by Him.

The plans for the proposed $125,000 high school in this city will be held up but temporarily for Governor Murphy yesterday decided to call a special session of the Legislature, to be held on Thursday, October 15, to enact a law to remedy defects in the McKee school law, recently declared unconstitutional by the Court of Errors and Appeals.

The law committee of the State Board of Education held a meeting in the rooms of the Bar Association in New York City last Friday afternoon, and resolved to recommend to the State Board that it memorialise the Governor to call a special session. Samuel St. John McCutchen, of this city, president of the State Board of Education, took an active part at the meeting.

In the memorial which the committee decided to recommend that the board present to the Governor the demoralized condition to which the decision of the court had left the educational department of the State and the urgent necessity for immediate relief, was set forth.

The committee took up the McKee law and went over it exhaustively. The members considered at length each objection which the court raised to the measure, and, after discussing it, agreed upon changes which, in their opinion, will enable the law to successfully meet the objection of the court. These changes will be embodied in the new measure which will be submitted.

If the new bill meets with the approval of the State board it will be ready for introduction as soon as the Legislature is ready to receive it.

The Governor's decision yesterday came after a lengthy conference with the members of the law committee of the State Board of Education and several State officers. Among the members of the law committee of the board, who were in Trenton yesterday was Mr. McCutchen. Others present at the conference included Senator Joseph Cross, of Union County.

PLEASANT SOCIABLE.

Martha Washington Council, No. 23, Daughters of America, Hold Affair.

A dime sociable under the auspices of Martha Washington Council, No. 23, Daughters of America, was held last night at the home of Mr. and Mrs. William Thompson, of West Fifth street and Lee place. A large number of friends of the council joined with the members. The evening was spent in playing games and in the enjoyment of vocal and instrumental music and recitations. G. Thorn, with several recitations and Miss Moorehouse, piano soloist, were among those who took an active part in the programme.

Judgment Against Brown.

James B. Guttridge, a grocer and provision dealer of Netherwood, was awarded judgment for full amount and costs on two counts in Justice Hand's court this afternoon in a suit on contract brought against Thomas L. Brown, proprietor of the Hotel Netherwood. The amounts involved were $174 on the first count and $134 on the second count. The plaintiff was represented by Assemblyman William Newcorn.

Building Permits.

Building permits issued this morning by Inspector T. O. Deane were to O. E. Gulick, of Marion avenue, for a dwelling on the corner of Park and Woodbine avenues, and to James Brown for a shed in the rear of his property at 1201-1203 North avenue.

Swackhamer to Speak.

Assemblyman Samuel S. Swackhamer will address the city Democratic mass meeting in Rahway tomorrow evening. He will speak on the political issues of the coming campaign.

Democrats to Meet.

The annual ball of the Plainfield Democratic Club is scheduled for Thursday evening, October 22, in Saengerbund Hall.

COUNTY BASEBALL LEAGUE DISCUSSED

Scheme to Organize With Four or Five Clubs for Next Season.

PLAINFIELD A MEMBER

GOOD MATERIAL HERE FOR A FIRST-CLASS TEAM.

Elizabeth, Rahway, Westfield and Scotch Plains Considered as Members of a League—The Advantages to be Derived.

Although the present baseball season has not closed, next season's prospects are already being discussed in baseball circles and it seems to be the opinion of a majority of the lovers of the game in this city, at least, that one first-class team should represent the town in the National game. During the past few days there has been considerable talk about the advisability of forming a four or five-club league to include Plainfield, Scotch Plains, Westfield, Rahway and Elizabeth. It is believed that such a league would not only be a good thing financially, but would tend to increase the interest in the game considerably.

All of the places named are on the line of the trolley and easy of access and they are so near each other that a good healthy rivalry would exist between the towns represented in the league. As for Plainfield there is no doubt but what a first-class team could be supported. Crescent Oval could be used and the grounds inclosed. By increasing the seating capacity it would make an ideal place for the game. Westfield is well provided for in the way of grounds and seating capacity and it is understood that Elizabeth is similarly fixed as is also Rahway. Scotch Plains would have to improve its seating capacity somewhat.

The material for teams would not be lacking. In each of the places named there is a good strong nine and possibly with a little change there would be no trouble in getting together the requisite number of teams of about equal strength. This sort of a plan has the sanction of a host of sporting people, who would gladly lend their support toward making it a complete success.

It has been said that occasional Wednesday games would also pay in Plainfield with a strong outside club for an attraction. If properly managed there seems to be no reasonable doubt as to either Wednesday or Saturday games. The plan of selling season tickets has been successful in other places, notably Westfield, and there it is believed there is no reason why it should not be in this city. This year the question of large expenditures of money for players has entered largely into the game in this city. If possible, it is argued, this should be eliminated and the expense put on a moderate basis.

In speaking of the subject a well-known "fan" said to a reporter of The Daily Press: "If the practice of paying more money to secure better players were continued it would not be long before an organization would go under for lack of funds. But on a business-like basis this could be avoided and yet good players would be brought into the game. Plainfield has plenty of material if properly handled and with possibly a little outside talent a strong team could be placed in the field."

It is said that as soon as the present season closes the St. Mary's and Alis clubs will call meetings and take steps toward next season's work. It has been suggested that the leaders in baseball in the city get together and formulate plans on a co-operative basis, instead of being called upon to support two or more teams.

Realty Conveyance.

The deed was passed this morning through the real estate agency of George F. Brown, conveying the property at the corner of Somerset street and Manning avenue, owned by the Peter See estate, to George Kirch. It is understood that Mr. Kirch has purchased the property with an idea of making some improvements.

For Naturalization.

Those who wish to take out naturalization papers will have their last opportunity before Election Day tomorrow, when the county committee on citizenship will meet at Elizabeth.

Informal Luncheon.

Mrs. J. B. Probasco, of East Front street, gave an informal luncheon at the Hillside Tennis and Golf Club, today. Covers were laid for nine.

UNION'S VOTE CANVASSED

TABULATED RETURNS AS MADE BY BOARD OF ELECTION.

Altogether 2,048 Votes Were Cast in This County, and But Eighty-Five Rejected.

The Board of Elections of Union County met in Elizabeth yesterday and canvassed the vote of the county cast at the special election on the constitutional amendments. The figures are these:

	For	Ag'nst
Article V., executive....	1220	734
1st paragraph, Article VI.	1184	759
2d paragraph, Article VI.	1184	759
3d paragraph, Article VI.	1184	759
4th paragraph, Article VI.	1184	759
5th paragraph, Article VI.	1181	766
Section 4, Article VI.....	1184	762
Section 5, Article VI.....	1185	761
Section 6, Article VI.....	1176	760
1st paragraph, Article VII	1189	759
2d paragraph, Article VII	1193	755

According to the above table, the number of votes on the poll books was 2,084 and 85 ballots were rejected.

MISS BAGLIN THE BRIDE

MARRIED TO CORNELIUS GUINEE IN ST. JOSEPH'S CHURCH.

Father Miller Officiated at Ceremony—Honeymoon at Washington, D. C.

Miss Helen T. Baglin, daughter of Mr. and Mrs. James Baglin, of Somerset street, and Cornelius Guinee, of West Third street, were married at 6 o'clock last evening in St. Joseph's R. C. Church, North Plainfield. The wedding was witnessed by many friends and relatives of the bride and groom. Rev. Father William Miller officiated.

The bride wore white Liberty satin with trimmings of duchess lace. She carried white bridal roses. Miss Margaret, Baglin, sister of the bride, was the bridesmaid. She wore pink landsdowne trimmed with satin and lace. Patrick Guinee, brother of the groom, was the best man. The church was decorated attractively with flowers and palms.

After the ceremony a reception was held at the home of the bride's parents. At the reception were relatives from Brooklyn, New York, and this city to the number of an hundred. An elaborate supper was a feature. At a late hour Mr. and Mrs. Guinee left for Washington, D. C., where they will spend a short honeymoon. Upon their return they will reside at the bride's home temporarily.

Mr. and Mrs. Guinee received a large number of presents. The groom is well known in this city. He is employed at the Pond Machine Tool Works. Mrs. Guinee was formerly employed at Woodruhl & Martin's store. She was remembered by the clerks who presented a handsome couch as a wedding gift.

DINNER-DANCE.

Delightful Affair at Hillside Clubhouse Arranged by Messers Timpson and Barrows.

A delightful dinner-dance was given last night at the Hillside Tennis and Golf Club. The affair, a subscription one, was arranged and in charge of L. G. Timpson and E. T. Barrows. There were sixty-five members at dinner and the service and menu under the direction of Mrs. Hellstrom, was very satisfactory. After the dinner there was a dance and this feature was continued until midnight.

Harry Roberts Married.

Announcement is made of the marriage of Harry R. Roberts, of this city, and Miss Emma M. Gonyea, of Potsdam, N. Y., which was celebrated at Potsdam last Sunday. Rev. P. J. Marron, of the latter place, performed the ceremony.

Miss Hazel Cumback, who has been sojourning at Texas, spent Sunday with Miss Violet Hope, of East Fifth street.

John O. VanHorn, of Summit avenue, who has been seriously ill for the past four weeks, is still in a critical condition.

Mrs. Henry Porter, of Chicago, has returned to her home after a visit with her sister, Mrs. Scribner, of East Front street.

Miss Catherine Vail, of Yonkers, returned yesterday after visiting her sister, Mrs. M. H. Marchant, of Watchung avenue.

Miss Lotter Benner, of 178 Duer street, who has been confined in the Roosevelt Hospital, New York, for treatment for a cancer, is rapidly recovering and will return home Sunday.

NOW ASSURED OF A RURAL DELIVERY

The Inspector Goes Over the Route With Postmaster Elias H. Bird.

THE SEVERAL DISTRICTS

CARRIER INVESTED WITH POWERS OF A POSTMASTER.

Going Over More Territory Today—Districts to be Included—The Pay of the Carrier—Other Details.

There now seems to be no reasonable doubt regarding the adoption of the proposed rural free delivery mail service, as detailed in The Daily Press a few days ago. Postmaster E. H. Bird has for some time past been interested in this matter and as a result of his efforts, Special Agent Edwin W. Shriver, of Westminster, Md., who is the "father" of this rural system, having been the first one to introduce it, was sent to Plainfield to investigate the matter, conduct an examination for a carrier and make such recommendations as would come under his observation in such an investigation.

Mr. Shriver came to Plainfield on Monday and yesterday morning he and Mr. Bird, together with Walter Darby, of Alton, which is in the section of territory proposed to be covered, made a trip over the route. It was learned that there are 177 families in the territory which covers twenty-three miles in all.

The route includes Park avenue to Pumptown, back to Oak Tree, through Woodland avenue by Maroonnier Chapel, to the Hillside Tennis and Golf Club grounds, to Mellick's corner, to Mt. Pleasant, to Dog Corners, to Lambert's cider mill, back to King street, to Terrill road and to the home office. At Mt. Pleasant there will be established a Government mail box and at this point there will be an exchange of mail between the carrier attached to the Plainfield office and the one attached to the Rahway office, for it is expected that a carrier from the latter office will cover about the same amount of territory extending from Rahway to a point half way to Plainfield.

If this service is adopted the territory will be known as Route No. 1, and persons sending mail to anyone living in that territory must add to the address on their letters or parcels "Route No. 1, R. F. D., Plainfield, N. J." It seems probable that the service will be adopted the last of November or the first of December at the latest. The service for Plainfield has received the endorsement of Congressman Charles N. Fowler.

The powers invested in the carrier on this route are extensive, almost reaching in scope those of a postmaster. He has the right to accept registered mail, cancelling the same, selling postal cards, stamps, stamped envelopes, and in fact he can do almost anything that a regularly appointed postmaster can do. For instance. If a person on his route has a letter for another person on the same route, the carrier can stamp the letter, deliver it and it will never reach a postoffice. The same is true of packages and other mail matter. This would hold true of mail picked up on the Plainfield route addressed to person son the Rahway route which would be delivered by the Rahway carrier without going to the postoffice at the latter place.

In another respect the carrier's rights are extensive. He can deliver packages or parcels of any kind for persons in Plainfield or on his route and charge whatever fee he thinks the service is worth. This would be extra money for the carrier. He can also sell newspapers, or in fact anything in general. The Government fixes his salary at $600 and he must supply a horse and wagon, but he would be able to increase his revenue considerably through the work that the Government allows him to do in connection with the duties of the position.

Mr. Shriver estimates that the carriers can cover the twenty-three miles in about five hours, that is in leaving the Plainfield office at 7:30 in the morning he should be through about 1 o'clock.

At the examination held yesterday at the postoffice and which was conducted by Mr. Shriver, there were three applications—Floyd D. Fuller, Isaac Leslie Tingley and James Leslie Lambert. The result of this examination will not be known for at least

(CONTINUED ON PAGE 5.)

AMONG MEN IN THE SHOPS

SEEN AND HEARD IN PLAINFIELD'S INDUSTRIAL PLANTS.

Charles Meyer, of the Potter Press Company's plant, is entertaining Jacob Burkhard, of Brooklyn.

Thomas Higgins, of West Front street, who has been employed in the office of the Pond Machine Tool Company's plant, has taken a position in the machine shop.

The John Stephenson Company in Elizabeth, is turning out several orders for semi-convertible street cars for use in tropical regions, including one order of ten cars for the Lima-Chorillos Tramway Company, of Peru.

The mine workers of the Wilkesbarre district will shut down every mine working on Mitchell day, October 29, and join in a great parade to be held in Scranton. The officers of the union expect 30,000 men to be in line. President Mitchell will make an address at a mass meeting.

John Fritts, of West Sixth street, met with a painful accident while at work in the pattern shop of the Pond Machine Tool Company's plant yesterday. While young Fritts was sawing a block of wood the band saw slipped, cutting a deep gash in his left hand. The wound was dressed at the shop by Robert Gow.

President Patrick Gilday, of District No. 2, Union Mine Workers, is authority for the statement that a strike of 15,000 miners employed by the Pennsylvania Coal and Coke Company, the newly formed soft coal combination in the central Pennsylvania field, is threatened. He has given the officials until October 8 to agree to carry out the provision of the Altoon scale. Failing to do this, he will order a strike. The Pennsylvania company operates more than forty mines in the central Pennsylvania coal field. Men formerly prominent in the anthracite region control it.

PERSONAL.

Henry Trottner, of New street, has been visiting his sister at Yonkers, N. Y.

Mrs. Rogers, of Mercer avenue, is stopping at Northport, L. I., where she is visiting friends.

Mrs. William Chamberlain and son, of Westfield, have returned home after a visit with Plainfield relatives.

Mr. and Mrs. Charles Conover, of Elmwood place, have returned from a visit with High Bridge relatives.

Mrs. Howard Cooper, of Sycamore street, who has been the guest of her mother in Raritan, has returned home.

Mrs. Margaret Sweeney, of Liberty street, has returned from a week's visit with relatives in New York City.

B. J. Shreve, of Grove street, has returned from Mount Holly, N. J., where he has been spending his vacation.

Miss Hattie VanNess, of Martinsville, spent Sunday at the home of her aunt, Mrs. Wm. Colthar, of Duer street.

Among the guests of the Maplewood Hotel at Pittsfield, Mass., are Mr. and Mrs. John K. Bushnell, of Central avenue.

Stephen Cahoone and family, of Watchung avenue, have returned from Jamestown, R. I., where they have been spending the summer.

The Pleasure of Eating.

Persons suffering from indigestion, dyspepsia or other stomach trouble will find that Kodol Dyspepsia Cure digests what you eat and makes the stomach sweet. This remedy is a never failing cure for Indigestion and Dyspepsia and all complaints affecting the glands or membranes of the stomach or digestive tract. When you take Kodol Dyspepsia Cure everything you eat tastes good, and every bit of the nutriment that your food contains is assimilated and appropriated by the blood and tissues. Sold by L. W. Randolph.

CITY JOTTINGS.

—The New Jersey Central has begun work on the inter-locking switches east of Bound Brook.

—Miss Mamie Foreman, of Bound Brook, is now a pupil at the Plainfield Business College.

—The Union Veterans' Union will meet and entertain visiting members on Wednesday night, October 7.

—The members of the Woman's Relief Corps held a regular meeting on Friday evening and planned for the winter's work.

—The eighteenth annual meeting of the Somerset County W. C. T. U. will be held in the Reformed Church, East Millstone, on Friday, October 9.

Just As a Fire

spreads in dry grass and weeds, so does an inflammation of the throat—the result of a cold—grow down into the sensitive air-passages of the lungs. The cold, like the fire, should be promptly dealt with. When you begin to cough, use Allen's Lung Balsam. It will certainly heal the sore throat and lungs and it may save you from consumption.

THE CLEANSING AND HEALING CURE FOR **CATARRH** is

Ely's Cream Balm

Easy and pleasant to use. Contains no injurious drug.

It is quickly absorbed. Gives Relief at once.

It Opens and Cleanses the Nasal Passages. Allays Inflammation.

CATARRH

COLD IN HEAD

Heals and Protects the Membrane. Restores the Senses of Taste and Smell. Large Size, 50 cents, at Druggists or by mail; Trial Size 10 cents, by mail.

ELY BROTHERS, 56 Warren Street, New York

POINTS FOR THE BUYERS

READY REFERENCES FOR THE LOCAL BARGAIN SEEKERS.

You never hear anyone kicking about Hoagland, the Park avenue expressman. It's because he uses everybody alike.

The health of the family depends on the kind of meat you buy. Get the best. Trade at M. R. Giles, Park avenue and Second street.

When you want your house decorated with flowers and plants for a wedding or anniversary celebration, notify the Belleview Avenue Nursery Company.

Has your fish dealer been giving you entire satisfaction? If not, try the Rogers' seafood market on West Second street. You will thank us for the suggestion.

Did you know that the best place in town to get gloves—the place where you can get the biggest assortment, and where the prices are lowest is Peck's, West Front street?

I. N. Wyckoff, the West Front street painter and paper-hanger, has a large assortment of chice wall-papers to select from and he also will hang this paper to your satisfaction at reasonable prices.

Everything that is the best at Fred Firstbrook's store on Liberty street. Red Ribbon butter, not to be excelled, is sold there and its purity is unquestioned. Fine teas and coffees and a complete line of stable and fancy groceries.

After years of experience Wm. Hand & Son, of East Second street, are well prepared to do all kinds of moving. The firm has the reputation of being careful in handling all kinds of furniture as well as pianos. Give them a trial.

The sun may shine and the winds may beat against the side of the house painted with Woolston & Buckle's paint but it will have no effect. It sticks like a porous plaster and wears like iron. Woolston & Buckle, North avenue.

Nothing but the best work is done at G. Meissner's laundry, Watchung avenue. Mrs. Meissner, who is an expert in laundrying fine laces, and delicate fabrics, does all her work by hand and that is why so many people are satisfied with that laundry. Watchung avenue, near East Fifth street.

When it is a question of purchasing hardware or household utensils you can get the best goods for the least money at A. M. Griffen's hardware store in East Front street. This house handles only best quality goods and in selecting a range or parlor stove you will find just what you want at this store. An excellent line of tinware and graniteware is also carried in stock.

There is no excuse for Plainfield people going to New York to shop when at Woodhull & Martin's handsome up-to-date dry goods store can furnish your needs at prices just as low. The goods carried in every department at this store can be relied upon to give perfect satisfaction. It makes no difference whether you buy in the dry goods department, the housefurnishing or carpet departments, the same high grade of goods will be found in a large variety to chose from. The firm is constantly receiving shipments of fall and winter goods and an early inspection is desirable.

AMUSEMENTS.

The programme for the six afternoons and evenings of the Old Guard Fair, which will be formally opened on Monday evening, October 5th, at Madison Square Garden, is replete with events. Governor Odell will personally declare the fair open. On Monday evening, the American team, wearing the Khaki uniforms, in which the team's members beat the world at Bisley, will be escorted to the Garden by the Old Guard and other troops.

Distress After Eating Cured.

Judge W. T. Holland, of Greensburg, La., who is well and favorably known, says: "Two years ago I suffered greatly from indigestion After eating, great distress would invariably result, lasting for an hour or so and my nights were restless. I concluded to try Kodol Dyspepsia Cure and it cured me entirely. Now my sleep is refreshing and digestion perfect." Sold by L. W. Randolph.

THE GREAT ATLANTIC AND PACIFIC TEA CO.

SPECIAL SALE

NEW CANNED PEAS

SWEET AND TENDER

Iona BRAND	Sultana BRAND	A & P BRAND	From Monday Sept. 28 to Saturday Oct. 3
7 Cts. a Can Regular Price 9c	9 Cts. a Can Regular Price 12c	12 Cts. a Can Regular Price 15c	Not more than 2 cans of each to a customer at this price

The Great Atlantic and Pacific Tea Co.,
137-139 West Front St.

EDUCATIONAL.

MR. LEAL'S -SCHOOL- WILL RE-OPEN ... September ... FIFTEENTH.

EIGHTH SEASON.
Mr. Frederick F. Dawes,
Assistant Teacher with Mr. T. George Dodworth, 12 East Forty-ninth Street, New York.
CLASSES FOR DANCING AND POLITE TRAINING
Seminary Hall, Plainfield, N. J., commencing
TUESDAY, OCTOBER 13, 1903.

-Piano Instruction-
Resumed Sept. 17, 1903.
Miss Anna O. Marsh and Miss Minnie S. Marsh.
Virgil Clavier Method, a Specialty.
915 Madison Ave.

MISS CLARA S. HELLWIG
will resume her private lessons and classes in
FRENCH & GERMAN
On Thursday, October 1st.
245 East Ninth St., Near Watchung Avenue.
9 22 1m

Plainfield Seminary
will re-open
Thursday, Sept. 17, 1903.
Thirty-sixth Year.
Principals { MISS KENYON MISS ARNOLD

Plainfield Business College,
CITY BANK BUILDING.
DAY AND NIGHT SCHOOL.
Students can enter at any time.

STEINWAY PIANOS
A complete stock of slightly used and repaired Parlor, Concert Grands and Uprights, from $300 upwards.
Cash or Instalments.
Particularly adapted for students, teachers and musical institutions.
STEINWAY & SONS,
STEINWAY HALL, 109 East 14th St., and WINDSOR ARCADE, 57th Street and Fifth Ave., New York.

Use Press Want Ads

L. G. ORTNER
Park Ave. and Fourth St.
Staple & Fancy Groceries.
Vegetables and Fruit in season.
ELGIN CREAMERY BUTTER A SPECIALTY.
FRESH COUNTRY EGGS.

MILK
Neither preservatives or coloring used.
CREAM MADE WITH A SEPARATOR AT OUR FARM.
TELEPHONE 2511.
LINDSAY DAIRY,
MOUNTAIN AVENUE.

THE USE OF
REYNOLD'S PETROLEUM HAIR TONIC
MEANS
Healthy Scalp, Natural Growth of Hair (no falling out), no Dandruff. 50 cents bottle.
Prepared only by
T. S. ARMSTRONG,
Corner Park and North Aves. (The Apothecary.) Plainfield, N. J.

A YOUNG MAN
who has only one best girl comes to a decision quickly, so do the people who want good goods. I make a specialty of high-grade goods both in
Hardware Specialties & Housefurnishings
Just added to my stock a complete line of
MOULDERS' TOOLS.
Our stock of
BUILDERS' AND SHELF HARDWARE
is the largest in the city.
Our Stove Department consists of the best goods obtainable, such as Othello, Sunshine, Penn Esther and Canopy Ranges. The Perfect, Bradley & Hubbard and Beauty Oil Heaters.
Table and Pocket Cutlery. Sporting Goods, Etc.
A. M. GRIFFEN,
119-123 E. Front St., Plainfield, N. J.

I. H. BOEHM.
109-111-113 West Front Street, and 126 Park Avenue.
FALL
Millinery Showing
We are showing a larger line of Fall Millinery than ever before.
In Trimmed Millinery we have all that is New and Up-to-date.
In Untrimmed Millinery we have the Largest Assortment ever shown at prices that can't be beaten.
Special Sale of Children's School Hats at each - - - - - - 49c
Special Sale of Ladies' Shirred Silk Hats, with velvet crown, at, each - - 79c

HOUSEKEEPERS' SUPPLIES.

We have a full assortment of
Enamel Wares,
Tin Ware,
(ordinary and rust proof.)
Cutlery and Woodenware,
Ranges and Fittings,
Fruit Jars and Rubbers.
Tin Cans and Sealing Wax,
Preserving Kettles,
Jelly Glasses and Parafine
Stone Pots and Jugs.
Gayle Hardware Co.
Front St. & Park Ave. Tel. 682

Fit Well,
Look Well,
Wear Well.
Lowest Prices—Best Values.
Werner's Fall Suits and Overcoats
Now ready for your inspection; it will pay you to see them.
WERNER'S CLOTHING HOUSE,
206 WEST FRONT STREET.

PLAINFIELD'S LEADING
SPORTING GOODS HOUSE.
Plainfield Agent A. G. Spalding & Bros. Baseball and Tennis Goods.
Imperial Bicycles, Tires and Sundries.
BASEBALL AND BASKET BALL SUPPLIES BOXING GLOVES, PUNCHING BAGS ETC., ETC. FULL LINE MUSICAL INSTRUMENTS, TRIMMINGS STRINGS, ETC.
Harry Dreier,
261-263 West Front Street.

PUTNAM & DEGRAW
SPECIALS:
Hand-made Shawls at.....1.00, 1.50 and 2.00
Wrist and Side Bags, assorted colors, at...10, 25, 50, 75, 89c and 1.00
Men's Negligee Shirts, extra value, at.....50c and 1.00
Ladies', Gents' and Children's Hose, from.....10c up
Agents for May Manton Patterns.....10c each

TILLMAN ON TRIAL.

Important Testimony In Regard to Gonzales' Death.

THE WEAPON AN AUTOMATIC PISTOL

Lieutenant Bamberg Stated That the Accused Had Said, "If He Hit Where He Aimed He (Gonzales) Was a Dead Man."

LEXINGTON, S. C., Sept. 30.—Good speed was made in the trial here of former Lieutenant Governor James H. Tillman, who is charged with the murder of N. G. Gonzales, editor of the State.

Mrs. J. H. Tillman and the defendant's mother occupied seats within the railing throughout the day. One line of examination pursued by the state was with a view to laying the foundation for the introduction of dying declarations. Four of the physicians who participated in the operation on Mr. Gonzales after he was shot were on the stand—Drs. Guerry, Pope, Taylor and Griffith, all of Columbia.

Ambrose E. Gonzales, publisher of the State and a brother of N. G. Gonzales, was called to the stand when the solicitor offered in evidence the files of the State for the year 1902, the purpose being, as announced by counsel, to introduce the editorials in the State newspaper, of which N. G. Gonzales was editor, from July 1, 1902, to Dec. 31, 1902. The editorials in question are in relation to James H. Tillman. The reading of the editorials was postponed so that counsel for the defense might read them first.

On cross examination Mr. Gonzales was asked by counsel for the defense:

"The relations between your brother and Mr. Tillman have not been pleasant for some years, have they?"

He replied, "They have not been pleasant."

Mr. Gonzales was asked on further cross examination by the defense if he had not heard his brother express himself in denunciatory language in regard to Mr. Tillman, to which the witness replied:

"I cannot say I ever heard him use such language in the office. I think everything he said, not everything he knew or believed, but everything he said to his relatives or friends, he said in the State newspaper so that the people all could know."

In reply to further questions Mr. Gonzales said he could not say that he knew his brother to have entertained bitter feeling toward J. H. Tillman, nor could he say that he knew his brother's feelings toward the defendant to have been hostile. His brother had been, he said, in control of the editorials, and his brother wrote them without consultation.

It developed during the examination of Dr. Pope that the state was laying the foundation for the introduction of dying statements made by Mr. Gonzales. Under objection the statement by Dr. Pope that he heard Mr. Gonzales say, "I am killed," was admitted, but the court said later, when ruling on other questions, it would let it stand or instruct the jury to disregard it.

The defense objected to all the testimony relating to the carrying of a pistol by the defendant prior to the shooting unless it could be shown that there was a connection between the carrying at that time and the shooting. The court admitted the testimony, with the provision that if it was not developed that it was competent the jury would be instructed to disregard it.

W. F. Steiglitz, a gunsmith in Columbia, when shown the automatic pistol which has been exhibited during the trial said that a call had been made upon him the day before the shooting for a magazine for a pistol like the one shown to him on the stand; but that, not having any in stock, he repaired the old one, which was called for on the morning of the day of the shooting.

Dr. S. T. B. Lancaster, a member of the legislature from Spartanburg, testified that he saw a pistol in Mr. Tillman's pocket on the day previous to the shooting. Two boys, C. V. Zimmerman and Francis Smith, swore that they saw a pistol in Tillman's hip pocket on Jan. 13, two days before the shooting.

H. S. Dowling of Bamberg, who was a second lieutenant in the Second South Carolina regiment, commanded by J. H. Tillman, and a member of the legislature and whose room adjoined Tillman's in a hotel at Columbia, was in the defendant's room on the morning of the day of the shooting, he testified, and they had breakfast together in the room. The witness swore that he saw two pistols over the mantel over the fireplace, one of which was an automatic magazine pistol, which attracted his attention. He was shown the two pistols which have been exhibited to different witnesses as the ones carried by the defendant. These he believed to be the same he saw in the room.

Others came into the room that morning before he left, he said, naming them. One of these arrivals, he said, loaded the magazine of the automatic pistol and handed it to Mr. Tillman just as witness was leaving the room. The witness then said he next saw Tillman at the jail after the shooting, when he expressed his regrets that he (Tillman) was in trouble. Tillman asked, he said, if he (witness) knew where he had hit Mr. Gonzales. The witness left the jail and, upon ascertaining where the bullet had struck, went back to the jail and informed Tillman, who, witness said, replied that "if he hit where he aimed he sure was a dead man."

New Yorker Drowned While Fishing.

FALL RIVER, Mass., Sept. 30.—Henry Steers, a retired business man of New York city, was drowned at Westport harbor by the capsizing of a boat from which he was fishing.

CASTORIA

The Kind You Have Always Bought, and which has been in use for over 30 years, has borne the signature of Chas. H. Fletcher and has been made under his personal supervision since its infancy. Allow no one to deceive you in this. All Counterfeits, Imitations and "Just-as-good" are but Experiments that trifle with and endanger the health of Infants and Children—Experience against Experiment.

What is CASTORIA

Castoria is a harmless substitute for Castor Oil, Paregoric, Drops and Soothing Syrups. It is Pleasant. It contains neither Opium, Morphine nor other Narcotic substance. Its age is its guarantee. It destroys Worms and allays Feverishness. It cures Diarrhœa and Wind Colic. It relieves Teething Troubles, cures Constipation and Flatulency. It assimilates the Food, regulates the Stomach and Bowels, giving healthy and natural sleep. The Children's Panacea—The Mother's Friend.

GENUINE CASTORIA ALWAYS
Bears the Signature of
Chas. H. Fletcher.

The Kind You Have Always Bought
In Use For Over 30 Years.
THE CENTAUR COMPANY, 77 MURRAY STREET, NEW YORK CITY.

THE GREAT FURNITURE STORE.

MULLINS
& SONS,
218 Market Street, Newark.

Remnant Sale of Carpets & Rugs.

Axminsters, Reg. 1.40 grade, **89c. Yard.**

Velvets, Regular 1.30 Grade, **87c. Yard.**

Brussels, Best Qual., Reg 1.00 grade. **69c. Yard.**

Brussels, Good Qual., Reg 85c grade, **49c. Yard.**

All-Wool Ingrains, Regular 75c Grade, **55c. Yard.**

2-Ply Ingrains, Good Quality, **39c. Yard.**

Cash or Credit **Rugs** Cash or Credit

One Brussels Rug	size 11 ft. 3 long, 8 ft. 3 wide
One Brussels Rug	size 12 ft. 3 long, 8 ft. 3 wide
One Brussels Rug	size 10 ft. 6 long, 8 ft. 3 wide
One Brussels Rug	size 10 ft. 1 long, 7 ft. 6 wide
One Axminster Rug	size 11 ft. 2 long, 8 ft. 3 wide
One Axminster Rug	size 12 ft. long, 9 ft. wide
One Axminster Rug	size 10 ft. 6 long, 7 ft. 6 wide
One Axminster Rug	size 9 ft. 6 long, 7 ft. 6 wide
One Velvet Rug	size 10 ft. 2 long, 9 ft. 3 wide
One Velvet Rug	size 12 ft. long, 6 ft. wide
One Velvet Rug	size 6 ft. long, 6 ft. wide

These Rugs are made from Remnants of our choicest spring patterns and will be closed out at **50 per cent. reduction.**

Misfit Carpet Bargains.

One Brussels Carpet	size 11 feet 3 x 14 feet 3
One Brussels Carpet	size 13 feet 6 x 15 feet 5
One Brussels Carpet	size 12 feet 2 x 16 feet 3
One Brussels Carpet	size 14 feet 3 x 17 feet 2

MULLINS & SONS Branch Stores—Jersey City and Hoboken.

NEED NEW SHADES?

The Shades we have will add much beauty and comfort to your home.

There's nothing lacking anwhere in their make-up. The finest quality of materials and Hartshorn rollers make them the most popular window shades—they're strong, serviceable and durable. Prices low.

SHIRLEY & JOHNSTON,
Babcock Building, Madison Ave. and Front St.

Variety as Great; Prices as Low as in New York

Hahne & Co.

Broad, New and Halsey Sts., Newark, N. J.

We Meet the Needs of all People.

Prompt and Careful Attention Given to Mail Orders.

COLD NIGHT BLANKETS.

The chilly nights come on apace. Look out, housekeeper, that you are not caught "minus" on your bed coverings. It won't do to run risks with children or yourself. And the men—well, you'll hear from them if they have to pull their knees up under their chins to keep warm. No excuse for "going short" on comfortable bed coverings while our immense stocks are at your command with their easy prices.

Special Sale of 300 pairs, only, of fancy plaid, natural gray and scarlet wool blankets, strictly pure non-shrinkable lambswool in two sizes. Three-quarter bed, 5.50 value, for 4.25 per pair; large double size, 6.50 value for, per pair..... **4.98**

200 pairs of fine California wool blankets; 38 special lots, full double bed sizes.
Our reg. value 5.75, special at....4.50
Our reg. value 7.25, special at....5.50
Our reg. value 9.00, special at....6.98
Comfortables at reduced prices as follows: 98c, 1.39, 2.25 each.

SWELL SUITS FOR MEN.

Tailor-made Clothing at ready-to-wear prices is a condition-precedent in our clothing store. Decidedly different from the ordinary "store clothes" are these suits, and gentlemen will realize the difference at first glance. They are the equal of the high grade merchant tailor kind.

These suits have that broad shoulder effect that is so much in popular favor just now, and we give it without a break. The collar fits gracefully to the neck. The range of patterns is large and includes several exclusives in pure wool textures. The workmanship is the best in the land. **Confidentially**—Gentlemen who are classed among the "best dressed" should look these suits over before investing 35.00 at their "regular" tailors for a suit not one whit better than these we sell for **18.95**

Boys' Clothing.

Boys who wear our clothing are pleased with it, and so are the mothers who buy it and the fathers who pay for it. It will be of interest to parents to learn that our prices are not chafing to advance as in other places. That we are selling under the market is due to our foresight in contracting for great quantities of clothing before the rise came.

Boys' Strong School Suits—Indeed they are strong, and they're neat and natty in apperance, too. The boys who wear these suits will feel and act like little gentlemen. Plain blue or black cheviot is the choice of cloth in these suits, cut double breasted. The trousers have patent waistbands; also brown and royal serge Sailor Suits, handsomely trimmed collars, and just such suits as everywhere else you must pay 3.00 for. Our price **2.00**

Three-Piece Suits and Two-Piece Suits—They are worsted cheviots and cassimere, plain or neat mixture, as you may choose, pure long wool cloths. The making and fit are above criticism. If other stores had them they would charge 8.00 for them. Our price is..... **5.98**

As to Colored Dress Goods

We are quite at a loss to know where to begin our talk about them, so vast an array is spread throughout the department. All the colors of the rainbow and substantial material, single tone and combinations, greet the visitor on every turn in this lovely section of our store. Prices are as varied as the qualities, so we will quote only a few.

All Wool French Voile, 44 in. wide, sheer and crisp, a good regular weave, in tan, ecru, navy, royal, brown, gray and cream, a good 1.00 value, at..... **85c**

All Wool Pebble Cloth, 45 in. wide, hard finish and guaranteed to wear; come in all shades, made to sell at 85c, at.. **69c**

All Wool Henrietta and Cashmere, very fine silk finish, in navy, cardinal, garnet, gray, brown, green, tan, ecru, helio, light blue, pink, cream, etc., a good cloth at 75c, special, Monday..... **55c**

Hahn & Co.'s Store Open 8 a. m. to 6 p. m. and Saturday Evening.

Acc'nts Opened.

McManus Bros.

Formerly of Newark, Now Consolidated With Their Elizabeth Stores.

OUR Elizabeth stores cover an area of some seventy-five thousand square feet, which means we occupy four large buildings. They contain everything pertaining to the home. Buyers find it a pleasure to go through our stores, as the selections are easily and readily made from our great variety of stock. Our prices are assuredly under Newark and New York stores, as a visit will convince you.

We have put aside in our Carpet Department a quantity of **Brussels and Ingrain Carpets** to be sold below cost, as we wish to close out the patterns. We quote a couple of many of this lot:

Fine Heavy Brussels Carpets, were 85c, now.....59c

Good Heavy-weight Ingrain Carpets, were 75c, now 49c

McManus Bros.,

Furniture, Carpets and Pianos,

Car fare Paid — 105-107-109 First St., Elizabethport, New Jersey. — Wagon Delivery to door.

SPECIAL FOR SATURDAY ONLY.

Boys' 50c Knee Pants at - - - 35c

Boys' 45c Knee Pants at - - - 25c

Red Star Stamps Given With Every Purchase at

N. Y. Bargain Store,

324 WEST FRONT ST., PLAINFIELD, N. J.

Advertised Mail Matter.

Plainfield, N. J., September 26, 1903.
H. H. BIRD, P. M.

Aldhorne, Mr F F	Moore, Mr Chas, 2
Atheling, Miss Mary	Merwin, Mr and Mrs Lan
Abel, Mr Frank W	
Ackerman, Miss Nora	McMahon, Thomas
Brummel, Mr J	Anbuis, Mr R J
Beck, Mr William	Penn, Mrs
Bettman, Mrs P H	Pound, Mr D H
Brown, Miss Sarah	Pond, Mr Frank H
Butler, Miss E	Phillips Mr Robert
Bishop, Miss Edith L	Roberey, Mr Raymond
Barbour, Mr Jno 2	Randolph, Mr Chas F
Cundy, Mrs Thos H	Smalley, Augusta
Cook, Mrs J Harry	Seeley, Miss Louisa
Clarx, Mr Isaac F	Steinfurth, Mrs F M
Drake Miss Carline M	Skinner, Mrs E A
Freeman Mr S S	Short, Mrs Frank H
Farrell, Miss	Simmons, Miss Mary
Frissell, Mrs H B	Thornton, Mrs Agnes
Foster, Mr & Mrs Walter	Terrill, Mrs Francis
Gibbs, Mrs W R	Thomas, Miss Hattie
Gentleman, Mr James	Thomas, Mr L S
Giles, Mr C Raymond	Stansberry, Mrs Laura J
Harkins, Mr Edw	Seward, Esq, Willis A
Hagert, Miss Greata	Tolt, Miss
King, Mrs Lillian	Tyler, Miss Mary E
Koteh, Mrs Prudence	Todd, Miss Mabel
Lewis, Mr S E	Williams, Mrs Annie
McCabe, Mr Thomas	Williams, Miss Sarah

Please Say "Advertised."

Summer is here, and all the

Leading Periodicals

and the

New York & Plainfield Papers

can be found at

HARPER'S,

411 Park Ave., Plainfield, N. J.

Branch Office—217 Babcock Bldg., Plainfield, N. J

T. H. LEARY & CO.,

BANKERS AND BROKERS.

Members New York Consolidated Stock Exchange
41 and 43 WALL STREET, NEW YORK.

STOCKS, BONDS, GRAIN, COTTON

Orders executed for investment or marginal accounts.

Branch Offices:

Saratoga Springs, Albany, Rondout, White Plains, Poughkeepsie, Hyack, Yonkers, Kingston, Newburgh.

Telephone 599 Broad.

Direct Private Wires to All Branches.

MARKET LETTER ON APPLICATION.

VAN WORMERS TO DIE

Intend to Meet Their Fate Without Showing Fear.

DO NOT WISH TO SEE STEPMOTHER

Mrs. Van Wormer Is Prostrated by Refusal of Governor Odell to Intervene and Request of the Boys Not to See Them Again.

PLATTSBURG, N. Y., Sept. 30.—Mrs. Estella Van Wormer, stepmother of the three brothers who are to die tomorrow morning in the electric chair at Dannemora, was told upon her arrival at Dannemora that her stepsons had requested that she should not be allowed to visit them or even so much as see them in their cells in the death house. It was not because they did not wish to see the woman who has been the only mother they have ever known and who has stood by them through thick and thin, for it required all the courage the young men could muster to take the stand they took after a long talk with Warden Deyo and Rev. Father Belanger, their spiritual adviser, but solely because they were afraid that the ordeal of the farewell would completely unnerve them.

The thought uppermost in the minds of Willis, Burton and Frederick Van Wormer is that they must not weaken or even appear to weaken. Realizing fully that they must die within thirty-six hours, they intend to meet their fate with fortitude. They appear to regard any evidence of fear as even more disgraceful than death in the electric chair.

Mrs. Van Wormer was on the verge of nervous prostration when she reached Plattsburg after her attempt to plead with Governor Odell at Albany.

During the hour's ride from Plattsburg to Dannemora Mrs. Van Wormer said: "I think Governor Odell's action in refusing to see me was heartless. I am poor and unable to pay the cost of removing the bodies of my sons from Dannemora to Kinderhook, but if I could only get their bodies back to Kinderhook I know I could arrange for their interment there. I hope and pray that some way can be found to bury my boys somewhere near my home in Columbia county, so that I can visit their graves. I expect to see them soon after I reach Dannemora, and I will stay all night and visit them again."

Mrs. Van Wormer was so overcome with emotion that she broke down and cried like a child. At Dannemora station she was met by Father Belanger, the venerable pastor of St. Joseph's church, who conducted her to the parish house, where she was met by Warden Deyo.

Mrs. Van Wormer was then told by Father Belanger of the request of her sons that she should not visit them and of the reasons why it seemed best to them that she remain away. At first she was overwhelmed at the thought that she could never see her boys again, and it seemed as though she would utterly collapse, but after a time she partially regained control of her emotions and was soon convinced by Warden Deyo and Father Belanger that it was for the best. She remained at the parish house until train time and then returned to this city. She took the train for Kinderhook and will endeavor to arrange to have the bodies of her sons sent to her at that place. If she cannot arrange it the bodies of the young men will at once be buried, as provided by law, in quicklime in the prison burying ground.

Father Belanger and Warden Deyo visited the boys and found them calm and prepared to die. The question of which shall go first to the chair is still an open one and will in all probability remain so until the very last minute. It is intended that if any one of the trio shows signs of weakening he shall be taken first. If all three are apparently equal to the ordeal Fred's, the youngest brother's, plan my be adopted. Fred has told both Warden Deyo and Father Belanger that he is ready to go first and that he believes Willis should go second and Burton last. Burton wrote a letter to Pearl Connor, bidding her goodby. The three brothers are declared by Prison Physician Ransom to be in excellent physical condition, and they eat and sleep fairly well. State Electrician Davis will arrive at Dannemora and will make an unusually thorough examination of the entire electrical apparatus.

Since Governor Odell's refusal to interfere in their behalf the three young men have received scores of letters from people in all parts of the country, mostly from ministers, assuring them of the divine forgiveness and urging them to be brave and to trust in God's mercy.

Hanna Has Narrow Escape.

BERLIN HEIGHTS, O., Sept. 30.—The private electric car carrying Senator Hanna, Myron T. Herrick and others from Cleveland to the Republican meeting here struck a derailing switch three miles east of Berlin Heights and jumped the track while running at a rapid rate. All the occupants were thrown into a heap at one end of the car, but aside from being badly shaken up all escaped serious injury.

Architect Killed by Trolley.

KANSAS CITY, Mo., Sept. 30.—George Matthews, an architect widely known in his profession, has died here from injuries received in a street car accident. He was a native of Brunswick, Me.

Porto Rico's First University.

SAN JUAN, Porto Rico, Sept. 30.—The University of Porto Rico has been opened with the enrollment of 150 normal students. It is the first university established on the island.

THE DAILY PRESS.

INDEPENDENT IN POLITICS.

A. L. FORCE, - Editor and Proprietor.

Published Daily, except Sunday, at 3:00 p. m. 105 North Avenue. Telephone Call 62.

Two cents a copy. Ten cents a week. $5.00 a year—in advance. No extra charge for papers mailed to points in the U. S. and Canada. Delivered by carrier or by mail.

THE PRESS has the most complete carrier and mail service of any paper in the metropolitan district.

Any subscriber failing to receive a single issue will confer a favor by notifying the business office.

Advertising rates mailed on request.

Copy for Change of Advertisements to ensure change the same day MUST be in this office by 9 a. m.

THE PRESS is for Sale at—
UNION NEWS CO. . . . . E. R. Station
J. M. HARPER . . . . . 411 Park Ave
C. A. LAING . . . . . 149 W. Front St
A. D. HALLIDAY . . Fourth and Liberty Sts
TROLLEY WAITING ROOM . . Watchung Ave
M. ESTIL . . . . . 111 Park Ave
W. E. MATTISON . . . . . 85 Somerset St
GEO. SCRIBNER . . . . . 319 Watchung Ave
J. HATFIELD . . . . . 318 Watchung Ave

Plainfield, N. J., Sept. 30, 1903.

The Daily Press has a higher circulation rating than is accorded to any other paper in Plainfield.—Printers' Ink.

They're calling McCarter names.

Sir Thomas Lipton says he would like to live in this country. Plainfield real estate agents please notice.

The new voting machines are said to resemble incubators. Possibly there'll be some political tricks hatched out in them.

Congressman Fowler may have certain ideas regarding the currency but from present indications it looks as if the purchasable voter won't be at all particular on election day.

Wonder what the decision will be if the result of the constitutional amendment election is finally left to the courts? Just imagine ambitious judges defeating their own chances.

Advertising is like a race horse, says an exchange—the man who drops out is soon lost sight of. It's a good deal like winking at a pretty girl in the dark—you may know you are doing, but no one else does. Advertising is the lifeblood of business.

The office boy calls our attention to the fact that Squire Burnett, of Nanticoke, Pa., offers trading stamps to the amount of the fee received for performing wedding ceremonies. He wants to know whether the railroads are running excursions that way.

Just before going to press, James E. Martine, whose perpetual optimism is refreshing, telephoned that silver pesos in the Philippines are so valuable intrinsically, that they are being sent to mints to be melted into bullion. The farmer-orator rushed into the office three minutes later. We rushed out

According to a Sun dispatch, President Palma is reported to say that it is Cuba's duty to keep Protestantism out of the Island. If he is correctly reported Palma is a narrow minded bigot. The United States made Cuba a land of the free. A Cuban as well as anybody else should be allowed to worship God according to the dictates of his own conscience.

United States Senator Matt Quay reaches the three score and ten goal today and continues to keep them all guessing. Probably no other politician in this generation has been hammered at more by the public press, especially in his own State. Certain it is that none other has remained master of a State for so long a period under such conditions as he has faced.

CITY JOTTINGS.

—J. A. Smith is having extensive repairs made to his house on Central avenue.

—All bills against the city should be in the hands of the City Clerk before this evening.

—William Terhune, real estate dealer, will move from his present office to the building at the corner of Watchung and North avenues.

—L. E. Hart's new house on West Front street near Elmwood place, is nearing completion. Mr. and Mrs. Hart will occupy the house themselves when it is finished.

—John VanWinkle & Son, lawyers, whose offices they have been obliged to vacate during the repairs to the building of I. H. Boehm, of West Front street, will remove into their offices today.

—Tommy—"Can we play at keeping a shop in here, mamma?"

Mamma (who has a headache).—"Certainly, but you must be very quiet, very quiet."

Tommy—"Well, we'll pretend we don't advertise."

IN THE CHRISTIAN FIELD

WORK IN THE CHURCHES OF THE CITY AND BOROUGH.

Dr. Norman H. Probasco will entertain his Sunday-school class at his home some night next week.

There will be a Junior Epworth League rally at Vincent chapel next Sunday morning at 9:45 with appropriate exercises.

Officers will be elected at the meeting of the Christian Endeavor Society of Trinity Reformed church next Monday evening.

The special meeting, arranged by the Christian Endeavor Society of the First Baptist Church, will be held Thursday, Oct. 8, instead of tomorrow.

The Ladies' Aid Society and the Young Ladies' Society of St. Peter's German Lutheran church will hold a sociable this evening in the church parlor, corner Grove street and Merper avenue.

At the meeting of the Elizabeth Presbytery to be held soon, the call extended and accepted by Rev. John Sheridan Zelie, as pastor of the Crescent Avenue Presbyterian Church, will be disposed of.

Mrs. George Nelson and Miss Della Voehl have been appointed a committee by the Epworth League of the Grace M. E. Church, for the purpose of arranging plans for the annual convention of the Epworth Leagues to be held in the First M. E. Church, this city, October 15.

St. John's Church (Episcopal) at Elizabeth, will celebrate the two hundredth anniversary of its existence during the week commencing November 1, and the occasion will be made a signal one in the history of the church. The charter of St. John's Church as a parish is held direct from the King of England. King George III, authorized its organization with the royal patent as being incorporate with the See of Great Britain and Ireland. Of course as soon as civil dissolution from England was effected, St. John's Church was no longer considered under obligation to the Church of England, although as a matter of fact it still is, and will continue so until the English See demands the yearly tribute of ten barley corns, provided for in the charter. Only in case of defalcation and failure to comply with the demand will St. John's be legally separated from English sovereignty. So far as is known, this is the only case of the kind in the United States.

CITY JOTTINGS.

—John Doud, who has been the assistant sub-postmaster in the borough for several years, has resigned his position.

—The Rasores Club will hold its first fall meeting on Tuesday, October 18, when a programme for the year will be announced.

—Mr. and Mrs. Herman Briske, of East Fifth street, this city, entered upon their duties as steward and stewardess of the Westfield Club.

—Albert Banks, a resident of East Front street for the past six months, has left for White Plains, N. Y., where he will live with his parents.

—The Union County W. C. T. U. convention will be held at Elizabeth on Thursday, October 8. It is expected that a large delegation will go from Plainfield.

—Nothing like Rockdale butter. It is far better than any other brand. It is made right and sold right at Neuman Brothers. Rockdale creamery and print butter leads all others.

—The opening of the educational department of the Y. M. C. A. will occur on Monday evening, October 5, at 8 o'clock. All young men interested in the evening classes are invited to be present.

—A pleasant surprise party was tendered Miss Anna Mathews last evening by about forty of her young friends. Vocal and instrumental solos, games and dancing were the features of the evening.

—Dr. Geo. D. Herring, Osteopath, has moved from 212 West Front street to the Babcock Building, where he will occupy a spacious suite of offices, with up-to-date equipments for scientific diagnosis and treatment of diseases from an Osteopathic standpoint. 9 29 3

—The Central Railroad of New Jersey, being provided with equipment and facilities to handle a large passenger travel over its divisions from the coal regions, is working on plans to increase the New York passenger traffic from that district. Among the improvements will be a large station at Wilkesbarre.

CASTORIA
For Infants and Children.
The Kind You Have Always Bought
Bears the Signature of Chas. H. Fletcher

WOODHULL & MARTIN.

The following list of special values should be of interest to close buyers. Large buying brings many opportunities for close buying. We are always ready to take advantage of every such opportunity and allow our customers to profit by same.

Fall Dress Goods.

54 in. All Wool Scotch Tweed Suiting in beautiful mixtures at 1.00 per yd. Heavy, stylish goods at a very low price.

38 in. All Wool Zebeline Suiting in choice colors at 50c per yd. Finished like 1.50 goods. Would make excellent School Dresses.

Special 36 in. Black Taffeta at 95c. This Taffeta is remarkably cheap at the price and is a rapid seller.

A line of 19 in. Colored Taffeta at 39c per yd. Also sells well for linings, etc.

P. & L. Kid Gloves should be included in every list of special values. Everywhere acknowledged to be the best 1.00 Gloves made. Fall importations now ready.

Fownes' Mannish Gloves, with rough seams for street wear, at 1.50 pr. We have never seen a better fitting or more durable Glove for ladies.

Dress Trimmings—All the newest things are being shown in white, black and Persian effects, and a most attractive showing they make.

Novelties in Point-de-Venise and Cluny Bandings, Medallions, etc. Heavy rich Laces, now so greatly in demand. Prices 10c to 2.48 per yd. Also the new Wood Fibre Bandings and Medallions so largely advertised. A beautiful, the latest Venise Collar—in cape and stole effects.

White Goods.

27 in. Heavy Mercerized Waistings at 15c per yard. A choice line of the better grades at 20c, 25c, 39c and 50c per yard.

A lot of remnants of double damask Table Linens, 72 inches wide, heavy and fine at 98c yard. Have been selling at 1.25 per yard. Lengths vary from 2 to 4 yards.

Special lot of 24 inch all linen Napkins at 2.25 per dozen. Have been selling at 2.75.

All white 10-4 Cotton Blankets at 59c pair. Very desirable and very hard to get usually.

Gentlemen's Underwear—One of our strongest lines.

At 50c—Natural Gray Merlo Garments of medium weight, soft, warm, will not scratch, full sizes.

At 1.00—Roots Tivoli Garments in medium weight, made of Australian Wool. Delightfully comfortable perfect fitting garments.

At 50c—We have Men's Winter Weight Natural Gray Wool Garments that we consider excellent values. Extra large sizes for stout people.

Closing Out.

Boys' 25c Percale Shirts at 19c
Boys' 50c Madras Shirts at 39c
Men's 50c Madras Shirts at 39c
Men's 1.00 Madras Shirts at 79c
Men's 1.50 Madras Shirts at 1.25

Special Fancy Cashmere half hose to be worn with low shoes. Swell styles. Price 25c pair.

Odd Pieces of Parlor Furniture.

At About What They Cost to Make.

All finished in mahogany, having massive frames. Upholstered in Reps, Damasks and Veronas. Plain and tuffted backs.

Small Chairs.		Divans.		Arm Chairs.	
6.00 ones at	3.98	12.50 ones at	9.50	6.50 ones at	3.98
8.00 ones at	4.98	15.00 ones at	9.98	9.50 ones at	6.98
3.98 ones at	2.50	19.50 ones at	12.50	7.50 ones at	4.98

SOROSIS SHOES

In every language enthusiastic wearers of "Sorosis" testify to the remarkable qualities of this wonderful shoe.

We keep the largest stock of "Sorosis" in Central New Jersey.

JOHN H. DOANE,
Cor. Madison and W. Front St.

—Ask Your Grocer For—
LION BRAND
Flavoring Extracts
—AND—
Pure Spices
in Quarter-Pound Tins.
Sold only by First-class Grocers
9 23 5W

Dime Savings Institution,

OF PLAINFIELD, N. J.
No. 110 East Front Street.

Interest paid on all sums from $5 to $2,000. Interest payable July 1 and Jan. 1.

J. Frank Hubbard - President.
W. F. Arnold, Jeremiah Manning, James C. Pope - Vice-Presidents. Treasurer.

MEISSNER'S HAND LAUNDRY,
432 WATCHUNG AVE.
Bring your fancy dresses, lamp, lace curtains and fine fabrics to us, as we take especial care and do them in the best manner.

CHARTER NO. 2243.
CITY NATIONAL BANK,
Cor. Front St. and Park Ave.
ORGANIZED 1875.

Capital, - - - - - - $150,000
Surplus and Undivided Profits, $150,000

J. F. HUBBARD, President.
JAS. T. CLOSSON, Vice-President.
WM. F. ARNOLD, Cashier.

DIRECTORS:
J. F. HUBBARD, JAS. T. CLOSSON, H. G. RUNKLE,
WALTER SCOTT, WM. F. ARNOLD, L. K. HYDE,
J. K. MYERS, J. F. MACDONALD, J. B. COWARD.

General Banking and Collection Business transacted. Drafts and Letters of Credit issued on all parts of the world.

THIS BANK WILL ALLOW INTEREST ON CURRENT ACCOUNTS, SUBJECT IN ACCORDANCE WITH ITS RULES, TO CHECK AT SIGHT, AND HAS ALSO ARRANGED FOR A **SAVINGS DEPARTMENT** IN CONNECTION WITH ITS REGULAR BANKING BUSINESS.

SAFE DEPOSIT VAULTS.
Boxes Five Dollars per year and upwards.
Valuable trunks and silverware taken on storage. Custodian of wills.

Choice Building Lots

TO BE SOLD
AT AUCTION
SATURDAY, October 10, 1903,
at 3 p. m.

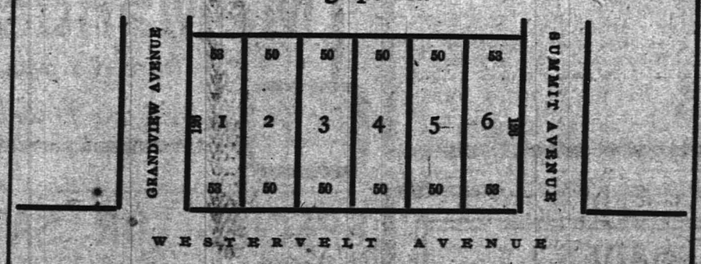

The lots will be sold singly. Sixty per cent. of purchase price may remain on bond and mortgage for five years at 4 per cent. per annum, and can be paid off in whole or in part on any interest day. If you cannot conveniently attend the sale, your broker can attend and seller will allow the usual brokerage commission.

Further particulars from P. H. LATOURETTE, Auctioneer; or CODINGTON & SWACKHAMER, Attorneys.

A Chance for the Small Investor.

PAUSE and look at the
KID GLOVES
AT PECK'S
Before you get your paws in any other.
FOSTER and FOWNE'S
and
The Best $1.00 Kid in the Market.

THE PARIS
JACOB A FASS, Proprietor.
322 West Front St.

YOU ARE INVITED.

CLOAKS, SUITS, SKIRTS, WAISTS
READY-MADE. **AND FURS.** MADE TO ORDER.
High-grade Ladies' Tailoring and Dressmaking Opening.

Women's Costumes That are made to measure are easily distinguishable from the ready tailored sort, just as easily as a man's made to order suit is distinguishable from ready made clothes. We have the materials, the models and the methods to give you the greatest amount of satisfaction for the money you pay us. All we ask is an inspection of our stock and work.

Waists—We have an exceptionally fine assortment for the Fall and Winter season of 1903. The stock embraces the latest styles, by artistic designers, and the selection has been made with the greatest care and taste.

Dress Skirts—We have the latest designs in Traveling, Walking and Dressy Skirts with the proper style for them.

Reduced Prices—Especially on Jackets, Walking Suits, Traveling Dresses, etc.

Remember That you take no risk in dealing with us. Any garment that fails to fit or give entire satisfaction may be returned promptly, and your money will be refunded. We want not only your good will, but your continued patronage.

Furs—**Comfort Demands Furs**—We have a large supply, and want you to come and examine them. This is the time to buy furs to get the advantage of early season offerings. Attractive and comfortable will be the person so dressed, and the outlay much less than in the height of season, will never be regretted.

Designing—In designing we endeavor to make helpful suggestions in the way of styles and combinations to suit the taste or figure of those who do not care to rely solely on their own judgement.

Orders Will be filled with the greatest promptness. Thanking you for past patronage and hoping for more.

Skirts—Will put on sale for the opening of this Fall and Winter season, 400 Dress and Walking Skirts 50c on the dollar.

Walking Skirts worth 5.75, reduced 2.88 Dress Skirts worth 5.00, reduced to 2.50
Walking Skirts worth 5.00, " 2.50 Dress Skirts worth 6.00, " " 3.50
Walking Skirts worth 3.00, " 1.50 Dress Skirts worth 9.00, " " 4.50
Silk Skirts worth 15.00, reduced to 7.50

THE PARIS CLOAK & FUR STORE,
322 West Front Street.

Bonn's
149 WEST FRONT ST.

We Are Showing the Autumn and Winter Styles of Millinery.

If you have not viewed our display, we urge you to do so soon. Many beautiful hats that reflect taste and skill of the highest order.

Stiff Trimmed Hats, Suit Hats and Draped Felt Hats, Tailor-made and Outing Effects, black, white, solid colors and combinations, stylish and just the right hats for present wear. See these at . . . . . $1.98, $2.59 and $3.98

Why Cast Away Your Old Furs?
When You can have them made to look as good as new by the
PLAINFIELD FURRIERS,
where the best European artists are at your service and where the largest and best line of latest Parisian styles in Furs, Cloaks and Suits are arrayed in abundance at prices to suit the purse of all.

OUR SPECIALS FOR FALL OPENING:
$15.00 All-wool English Mixture Long Coats and Blouses, ... $9.98
$3.00 Walking Skirts, ... 1.98
and many other specials too numerous to mention. An early call invited.

Boston Cloak and Fur Store.
GAIMAN & BERKOWITZ.
245 W. Front St., Opp. Postoffice. 'Phone 853.

USE
Hygeia Ice.
YOU DON'T HAVE TO BOIL IT.
F. T. OSTROM, 307 Watchung Avenue.

ICE CREAM
Wholesale and Retail.
I have vacated my store on Park avenue and am still making
PURE ICE CREAM AT 32 BANK PLACE.
All orders by 'phone (No. 706) or mail will receive prompt attention.
JOHN H. TIER.

THE DAILY PRESS may be obtained from any of the following agents for 1c etc a week—

DUNELLEN.....Wm. Giddes
" .....George Vliet
NEW MARKET.....Herbert Dunham
SOUND BROOK...Union News Company
SOMERVILLE.....John Corbett
WESTFIELD....C. F Wilkie, A. E. Snyder
SCOTCH PLAINS.....Chas. Elliott
SOUTH PLAINFIELD.....Walter Smith
CLINTON AVENUE, Mrs. Reader, John Ryan
FANWOOD.....Chas. Elliott
SETHERWOOD. L. Uhdal, G. Erick, E. Banks
(THE PRESS is also on sale at stalls.)

SUBURBAN NEWS.

DUNELLEN.

A meeting of those interested in organizing a football team will be held Friday evening to elect a captain and manager for the season. It has been found that several of the players on the crack team which represented the borough about four years ago are still available for play. John Tingley, the old center, and Brandon and Morgan of Plainfield, will play. Corry Coyle will be a valuable addition to the team.

The dancing class which is to be conducted by Jesse Ayers during the winter months, will meet for the first time this evening in Apgar's Hall. Several out-of-town young people are expected to be present.

Miss Anna Campbell, who sustained a severe bruise on her left hand about a week ago, is steadily improving and will probably have the use of her hand again in a few days.

Thomas Thomas, of New York, a graduate of the class of '08, of Princeton University and a former resident of the borough, spent yesterday in town.

The Christian Endeavor Society will hold their first social of the season at the residence of Rev. N. J. Sproul on Friday evening.

Rev. A. F. Todd, his daughter, Miss Meriban Todd and grandson, Charles Todd, are taking an extended trip down East.

There will be an important meeting of the directors of the Building Loan Association tomorrow evening at The Call office.

At the regular bi-monthly meeting of the Foresters Monday evening, Henry Kirchner was initiated into the order.

Mrs. Anna Fritts, of High Bridge, has arrived home after spending a week visiting her son, Melvin Fritts.

Joel Giddes, who has been laid up for the past five weeks with rheumatism, is reported improved.

A pool room will be opened next week in the shop formerly occupied by Arthur Giles.

Charles Lake and William Dealaman spent yesterday in New York.

NEW MARKET.

"Mayor Bill" Smith made a call on a friend in Dunellen last evening and left his new automobile standing in the street. Some mischevious boys amused themselves in his absence by extinguishing the lights and blowing the horn. After standing the noise as long as possible the "Mayor" rushed out, jumped on the machine and gave chase to the youngsters. The pursuit continued around several blocks but the boys were too quick for the Mayor, and he was compelled to give up the chase.

Mr. and Mrs. Harry Machamer have been entertaining friends from Harrisburg during the week.

The three children of Frank Penrose have returned to the Deaf Mute Institute at Trenton.

Friendship Council will meet at the home of Miss Estella Soffield this evening.

'PLAINS AND FANWOOD.

Saturday's game with Alis will start promptly at 3:30 instead of 4 o'clock, the usual hour. The change has been made so as to enable the game to be finished before dark.

Mr. and Mrs. A. D. Shepard, of "The Gables," who have been enjoying the summer at Old Forge, in the Adirondack Mountains, have returned home.

Mr. and Mrs. Charles Sheelen, who have been spending their honeymoon at Old Point Comfort, have returned and began housekeeping in the borough.

Mr. and Mrs. Jacob Rothstein and family, who have been occupying the Jones' cottage, in the borough, for the summer, have returned to New York.

The local ball team promises to redeem themselves for last Saturday's poor game when they meet the Alis team on Saturday afternoon.

Mr. and Mrs. John P. Stevens, who have been residents of the borough for several years past, remove this week to Plainfield.

Fred Johnson is quite ill at his home, suffering from a severe cold, which threatens to result in pneumonia.

The Amity Club was entertained last night at the home of Mr. and Mrs. Clarence Briant, of Jerusalem road.

William Berkowsky, formerly of the village, but now of Westfield, has been visiting friends in town.

Mrs. Benjamin Clark, who has been visiting her daughter, Mrs. Peterson, at Montclair, has returned.

Frank Heuston, of Brooklyn, has been visiting his aunt, Mrs. John Marsh, of Park avenue.

Mrs. Edward Brandt has returned from a week's visit with friends at Mount Bethel.

Mrs. James Buckley has returned from a visit with friends at Westfield.

Miss Grace M. Coddington is visiting her sister in New Brunswick.

SOUTH PLAINFIELD.

Miss Augusta Acken, of the Boston School of Oratory, will give an elocutionary entertainment at the Baptist Church Saturday evening.

William Hamilton accompanied two men to New Brunswick yesterday to get citizenship papers.

Mr. and Mrs. William A. Norman are spending the day at the Trenton fair.

George Bunting, of Piscataway, is attending court as a grand juryman.

William Clawson is on the petit jury of the county court.

NOW ASSURED OF A RURAL DELIVERY

(CONTINUED FROM PAGE 1.)

thirty days, as the postal officials take that length of time to consider the examinations, as well as the report of the special agent.

Today Mr. Shriver and Mr. Bird will go over another route extending toward Dunellen and New Market, but just what will be done in this direction is not known. Later on another trip will be made over the mountains toward Mt. Bethel, Warrenville and the surrounding country. It seems quite likely that the time is not far distant when Plainfield will be connected with several rural delivery routes, possibly including Scotch Plains, as well as Dunellen, New Market, South Plainfield and the places over the mountains. If this should come to pass, there is no doubt but what some postoffices now doing a small and limited business will be abolished.

Mr. Shriver first introduced the service in Maryland and was a carrier. By the adoption of this service a great many postoffices were abolished and a far better mail service put into effect. Persons who before could not get mail under one and two days, afterwards received it the same day and within a few hours after letters were mailed.

PERSONAL.

Mr. and Mrs. Charles Force and family, of Somerset place, have returned from Chicago, where they have been spending two weeks with relatives.

Captain Peter E. Stuart and his son, Kenneth Stuart, of West Front street, are at present in Florida after an all-summer cruise. They are expected home the latter part of October.

The family of Harold Serrell, of Myrtle avenue, has entirely recovered from a recent illness, due to ptomaine poisoning. The investigation made by the Borough Board of Health did not serve to show what caused the poisoning.

The Genuine vs. Counterfeits.

The genuine is always better than a counterfeit, but the truth of this statement is never more forcibly realised or more thoroughly appreciated than when you compare the genuine DeWitt's Witch Hazel Salve with the many counterfeits and worthless substitutes that are on the market. W. S. Ledbetter, of Shreveport, La., says: "After using numerous other remedies without benefit, one box of DeWitt's Witch Hazel Salve cured me." For blind, bleeding, itching and protruding piles no remedy is equal to DeWitt's Witch Hazel Salve. Sold by L. W. Randolph.

THE MERITS

of the goods well attested when you have that unexpected cold. Have a box with you.
L. W. Randolph's

Cold and Grippe Tablets

correct immediately. Many people speak their praise.

L. W. RANDOLPH,
The Prescription Druggist
143 West Front Street.
HUYLER'S AGENT.

BUTTER

Rockdale Print, lb - - 29c
Rockdale Creamery, lb - 28c
Fancy Elgin, lb - - 25c

The quality of this butter is unsurpassed by any in the State.

Neuman Bros.
Watchung Ave. and Fifth St.

BEHIND CLOSED PORTALS

HAPPENINGS OF THE LOCAL FRATERNAL ORDERS.

Members of the Plainfield Grocers' Association will attend the Inter-State Fair at Trenton, tomorrow.

Iona Council, No. 14, Degree of Pocohontas, will hold a "shirt and shirt-waist social" in its rooms in the Coward building, Wednesday evening, Oct. 7.

A meeting of the Loyal Americans was held last night at the home of Dr. W. K. Browning, and adjournment taken to Friday, at which time the ways and means committee will hold an important conference.

Ceremonies of splendor will mark the reception of the charter of Salaam Temple, No. 1, at Newark, Friday evening, and all good nobles in this section of the country who can attend the gathering will be present to wish Salaam Temple a prosperous career. The notice is an elaborate affair. The salutation is: "Illustrious noble attend! Nahar el Jumaah, Tenth Day, Seventh Month, Hejra, 1321." This means Friday, October 2, 1903. The ceremonies will begin at 4:30 o'clock in the afternoon. The features are enumerated in the official notice as follows: "Solemn celebration; leylet el miarag; Mohammed's visit to the heavens; illuminated mosques; brilliant minarets; the thirty sessions; devotional ceremonies; numerous zikers; narrative of the night's journey and the traditional banquet. Big delegations from Mecca Temple, of Newark, Lu Lu Temple, of Philadelphia and Kismet Temple, of Brooklyn, will be present with their Arab patrols in full oriental costumes, and many nobles from other temples will assemble at Newark to do honor to Salaam. The handsome new robes for the officers and the Arab patrol of Salaam will be worn for the first time. It will be a red-letter night in the annals of the Mystic Shine. All members of Salaam and visiting nobles are earnestly requested to participate in the parade. The start will be made at 7:30 o'clock at night. Real live camels will be a feature of the demonstration and will set a "swinging race" for the sons of the desert.

PERSONAL.

Mrs. Webster, of Washington, D. C., is stopping at the home of her daughter, Mrs. Martin I. Cooley, of Rockview avenue.

David B. Gray, a representative of the Chicago, Milwaukee and St. Paul Railroad, was in this city yesterday calling on friends.

Mrs. H. D. Thompson, of Orange, who was called to Plainfield by the death of her mother, Mrs. Edward Thorn, has returned home.

Mr. and Mrs. John Doul Miller, of East Ninth street, are home from the Adirondacks. Early in the summer they enjoyed a trip to Europe.

A Blow in the Back.

An overcoat is a necessary nuisance and the tendency to take it off on warmish days in late autumn and winter is as strong as it is unwise. A treacherous wind hits you in the back and the next morning you have lumbago. Rub well and often with Perry Davis' Painkiller and you will be astonished to find how quickly all soreness is banished. There is but one Painkiller, Perry Davis'.

KENTUCKY HORSES

H. G. Mcelwaine, of Richmond, Ky., has arrived with his fall consignment of saddle and harness horses; also some teams of horses. These horses have been carefully schooled and trained by him and are ready for use.

An exhibition of these horses will be given Saturday afternoon at 3:30 o'clock at the Gentlemen's Driving Park, on Park Ave. 29 3

DR. E. B. STOWE,
Graduate Chiropodist,
Babcock Building.
Office Hours—9 to 12 a. m., 1 to 6 p. m.
Telephone 1074. All Instruments Sterilized.

DANCING
Every Saturday Night
— at —
SCOTCH PLAINS PAVILION
PRIZE WALTZ.
No Admission.
W. E. EARL, Prop.

Y.M.C.A. COURSE

Course Tickets will be on sale Monday, Oct. 5, at 8 p. m., at Hodges' Pharmacy, Y. M. C. A. Building.
Course Tickets, including reserved seat,..... $2.50

First Entertainment
Monday, October 12.
THE MENDELSSOHN CLUB,
of N. Y. Musical and Literary Program.
29 6 Single Admission - 35c.

L. L. Manning & Son,
STEAM GRANITE WORKS,
Corner Central Avenue and West Front Street, opposite First Baptist church.

Townsend's Granite Works
Fourth and Richmond Sts.
Tel. Call 2214. Westfield Trolley Passes My Office

T. A. MOORE,
Undertaker and Embalmer,
OFFICE 508 WATCHUNG AVENUE.
RESIDENCE 503 LaGRANDE AVENUE.
Tel. 611. Office open day and night.

GEO. W. COLE,
UNDERTAKER AND EMBALMER.
200 W. Second St. Telephone 132.
Office open Day and Night.

ESTABLISHED 1872.
P. CASEY & SON,
UNDERTAKERS AND EMBALMERS.
Office: 16 Park Ave Tel. 1082
Residence: 427 W. Third St.
Office open Day and Night.

WANTS AND OFFERS

GOOD hot-air furnace for sale, registers and pipe complete. Call 28 Vine street at C. W. Krausse. 9 29 3

WANTED—To purchase old houses, barns, second-hand lumber, etc. Inquire of Kane, 312 Fillmore avenue. 9 29 3

HAVE four girls for housework; and two couple, man and wife. Old Southern Employment office, 111 Madison avenue. 9 29 2

WANTED—To buy immediately, ton of grapes. Frank Hedden, 118 East Fourth street. 9 29 3

COLORED man wants place as butler in private family; strictly temperate. 518 West Fourth street. 9 30 2

TO LET—Flat, 6 rooms; bath; improvements; five minutes from depot or postoffice. 425 Madison Ave.

WANTED—Immediately, young man that thoroughly understands the grocery business. T. Callahan & Son, 800 Richmond street. 9 25 tf

FARM hand wanted for winter months. W. R. Conway. 9 29 2

FOR SALE — Fresh Alderney cow. Inquire of man at stable, 1111 Park avenue. 9 30 2

FOR SALE—Two-seated surrey, almost new; also coupe rockaway. Inquire of F. O. Herring, Park Avenue Hotel. 9 30 2

WANTED—Six-room house; central location. Apply 203 East Front street. 9 30 2

CHAIR caner wanted. Apply 203 East Front street. 9 30 2

DOUBLE-SEAT wood swing for sale, in good order. 75 Sandford avenue. 9 30 3

FOR SALE — House and barn on Westervelt avenue; nine rooms; all improvements; rents for $360 per year; price $3,500.

FARM, 100 acres, nearby, for sale or exchange; good buildings. W. S. Terhune, 311 North avenue. 9 30 2

LOST—Gray Angora cat; reward for return. Hoagland, 329 Park avenue.

STORE IMPROVEMENTS COMMENCED.

WATCH PAPERS SOON FOR
Alteration Sale

Some Stocks must be Reduced so as to move them immediately. Among them is

HOSIERY.

SEE SPECIAL HOSIERY OFFERINGS FOR THIS WEEK.

HOSIERY.

6 pr for 1.05—Our No. 20 School Hose. Reg 20c quality.

3 pr for 50c—Ladies' drop stitch hose. Regular 25c quality.

31c—Ladies' Lace Hose. Regular 40c quality.

39c pr—Ladies' Foreign Drop Stitch Ingrain Hose. Regular 50c quality.

3 pr for 25c—Ribbed School Hose. The reg. 15c quality. Slight mill imperfections, though hardly noticeable.

3 pr for 25c—Ladies' Polka Dot Hose.

6c pr—Ladies' Seamless Black Hose.

17c pr—Misses' Plain Black Regular Made Hose. Reg. 25c qual. (Infants' sizes 13c.)

Dressmakers Sale Linings

20c Chevron Silk.....15c
25c Spun Glass.....17c
17c Percaline.....12 1-2c
13c Percaline.....10c
10c Percaline.....7 1-2c
25c Moire Nouveau.....19c
15c Shrunk Crinolette.....12 1-2c
Spun Glass, 25c several shades, slightly soiled } Just half price..12 1-2c

LINING OR WAIST SILK.
39c for kind worth 50 | 63c for kind worth 75

1.25 Table Linens for 1.00.

This store during the past year under the new management has had remarkable growth in its Table Linen dept. To open this season we place on the counters among our Dollar Linens many choice styles of regular 1.25 heavy Damask—equally as heavy as double damask. We have confidence enough in this offering to say—"Take this linen and compare with any 1.25 linen and if not satisfied return goods and get your money refunded."

NOTION SALE.

7c—100 yards Spool Silk, black and colors.
8c—Card of 2 dozen Pearl Buttons.
15c pair—18c Dress Shields.
5c—Samples of 15c to 25c Shell Back and Side Combs.
10c—For Dress Shields, any size.
9c—Feather Stitch Braid.
10c—Stock Collar Foundation.
5c per yd—Brush Dress Braid.
8c card—Genuine DeLong Hooks and Eyes.
10c—Garter Lengths of Fancy Elastic.
6c—For regular 10c Dressing Combs.

HAVE YOU JOINED THE MACHINE CLUB?

Many have already taken advantage of this unusual opportunity to obtain a machine at a reduced price and on time payments. Below we mention some of the Club Prices:

Machine No. 3½, reg. 30.00; Club Price 19.50
Machine No. 4, reg. 40.00; Club Price 22.50
Machine No. 16, reg. 50.00; Club Price 25.00
Machine No. 73, reg. 25.00; Club Price 15.00

and ANY OTHER "DEMOREST" MACHINE at just such reductions.

HILL & SHUPP.

INSURANCE on dwellings $4 on $1,000 for 3 years. Abbott, North Ave. tf

FOR SALE — Fifty loads of fine manure, for yard dressing. John Barry, 78 Greenbrook road. 9 26 6

WANTED—Sodding and grading to do. John Barry, 78 Greenbrook road. 9 26 6

GREEN sod for sale. John Barry, 78 Greenbrook road. 9 26 6

FOR SALE—Horse, rubber-tired rockaway and single harness; $150 for all. W. J. Roome, 41 Sycamore avenue, North Plainfield. 9 26 6

BROWN horse for sale; can trot in three minutes. Apply Confectionery, 133 East Front street. 9 28 3

FOR RENT—Rooms, furnished and unfurnished. Inquire 159 Crescent avenue. 9 28 tf

WILL sell $700 Oldsmobile, with top and extra seat, for $600; used less than two weeks. 603 Park Ave. 9 29 tf

FIRST-CLASS help and first-class places at the Swedish Intelligence Office, 22 Somerset place. 5 4 tf

WANTED—A good girl for general housework; reference required. Apply 933 West Seventh street. 9 30 3

WANTED—Girl to assist with housework; family of three. 1085 Arlington avenue. 9 30 2

WANTED—With best reference a life insurance agent, ordinary, to represent at Plainfield one of the largest companies. C. S. Dewey, manager, Phoenix Mutual Life Insurance Company, Hartford, Conn.; 104 Market street, Newark, N. J.

SITUATION wanted. Girl as waitress and do light housework. Apply at P. Meissner's, 409 Watchung Ave.

TO LET—Opposite the Exchange, two business rooms and two living rooms, for any profession; furnished. Apply 147 East Fifth. 9 30 tf

YOUNG girl wants position in store. Address M. D., care Press. 9 30 6

WANTED-Cooks, waitresses and general houseworkers. Apply Swedish Intelligence office, 22 Somerset place. 9 30 2

WANTED—Competent girl for general housework; references required. 33 Willow avenue.

WANTED—At once, four good canvassers; ladies or gentlemen; neat appearing and good convincing talkers. Address Canvassers, care Press. 9 30 2

FAMILY, leaving city, would like to place cook in good family. Call Thursday, 1122 Grant avenue.

WANTED—Small house and barn, near Plainfield, rent not to exceed $15 a month. Address D. M., care Daily Press. 9 30 6

WANTED—At once, experienced waitress and chambermaid. Mrs. William M. Sandford, 348 East Front street. 9 30 2

A NUMBER of choice building lots for sale, or would exchange them free and clear for free and clear improved property. Charles L. Moffett, 209 North Ave. 9 25 tf

SPECIALTY North Plainfield property; houses to rent and for sale; fire insurance in best companies; insurance against burglary; loans negotiated. Geo. F. Brown, 94 Somerset St. Telephone 160. 9 27 t.

IF you have any real estate, for sale, exchange, or to let, send or bring full particulars to Charles L. Moffett, No. 209 North avenue, Plainfield, N. J. 15 tf

HOUSES for sale, rent or exchanged; insurance placed in all branches; money to loan; appraisements made. Mulford, opposite depot. tf

MONEY to loan on bond and mortgage. Charles L. Moffett, attorney, 209 North avenue. tf

YOU can depend upon an offer for your house, store, farm or lot at the office of D. Foster Updike, 108 East Front street. 8 25 tf

PROPERTY sold, rented, or exchanged. Fire insurance, fidelity bonds, plate glass and burglary insurance; mortgages at 5 per cent. 171 North avenue. Elston M. French. New York Office 141 Broadway, Room 1509 tf

FOR SALE—Double heating stove; large size; nearly new. 89 Prospect place. 9 22 tf

FARMS for sale; real estate and insurance. Wm. H. Rogers, Washingtonville, N. J. tf

FURNISHED Colonial residence to let until May 1, possibly longer; finest residential section of Plainfield; 11 rooms; 2 baths; stable and large grounds; reasonable terms to desirable tenants. Elston M. French, Plainfield, N. J. 8 27 tf

FOR SALE—Pierce chainless bicycle, coaster brake, cushion frame and spring forks; nearly new; will sell for less than half price. VanWinkle, 129 North avenue. 8 19 tf

TO LET—Flat, 33 Somerset street; lodge room, office or photographer's gallery, 131 East Front street. Inquire A. M. Vanderbeek, at Griffen's. 9 29 tf

WANTED—Girl for general housework, 50 Washington avenue. Apply evenings at 326 Central avenue. 9 29 tf

WANTED—At once, six girls to cook and do general housework, wages $20; also first-class waitress, $20 per month, at P. Meissner's Intelligence office, 409 Watchung avenue. 9 29 2

WANTED—Reliable white girl for general housework. Apply 1112 Putnam avenue. 9 28 3

BARN—To let on East Second street, near Watchung avenue; room for two wagons; two stalls; rent $5. Apply at Daily Press office. 9 19 tf

IF YOU have seen all the other brokers and haven't got what you want, see me. F. M. Bacon, corner North and Park avenues. 9 19 tf

LARGE pleasant rooms with board; also table board. 134 Crescent avenue. 9 21 tf

THREE flats and 7-room house to rent; new buildings. Enquire of Brock, 15 Mountain avenue. 8 21 tf

HOUSE to let, 44 Manning avenue, near Watchung; $14. Inquire Daley Brothers, 116 West Front street. 9 29 2

RESPONSIBLE party, small family, no children, with good references, wants to take care of gentleman's place, for the rent. Address W. F., care Daily Press. 9 30 6

LOANS NEGOTIATED. J. T. Vail, 177 North avenue. tf

TWO 10-room houses in first-class condition; all improvements; sale or rent. F. E. Kinsman or agents. 9 22 tf

FLORISTS.

FLORIST.
A. E. LINCOLN, the Park Ave. Florist, has removed to her new store. New stock. Everything in the florists' line. Largest assortment of CUT FLOWERS in the city. Orders filled at short notice for funerals, weddings, etc. Floral designs work a specialty. Palms and table ferns. Telephone 1222. 307 Park Avenue, Plainfield, N. J. 9 5 6m

Palms, Ferns and Flowering Plants.
STANLEY, 144 North Avenue,
Tel. 1983.
Greenhouses 1112 South Ave. Tel. 1311.
Cut Flowers. Floral Designs.

ESTATE OF James W. Crowkite, Deceased. Pursuant to the order of George T. Parrot, Surrogate of the County of Union, made on the application of the undersigned, Executrix of said deceased, notice is hereby given to the creditors of said deceased to exhibit to the subscriber under oath or affirmation their claims and demands against the estate of said deceased within nine months from the twenty-eighth day of July, 1903, or they will be forever barred from prosecuting or recovering the same against the subscriber. ALICE R. CROWKITE, Executrix. 7 29 9w

MISS S. H. KAY,
Scalp Specialist (Swedish Treatment.)
Facial Masseuse,
Manicure.
(Gentlemen's scalps treated at their own homes—evenings, if desired.)
All paraphernalia strictly antiseptic.
'Phone 1906. Address 237 East 9th St.

HAIR AND WARTS
removed permanently by electricity and will not return; birthmarks removed.
DR. W. C. ALLEN.
315 PARK AVENUE, PLAINFIELD, N. J.
Tel. 969. Office Hours 1 to 5. 9 14 1m

C. W. M. HARRISON,
514 Watchung Ave.,
—LANDSCAPE ARCHITECT.—
Plans drawn for the laying out or alteration of grounds. Trees, Shrubs, Bulbs, etc., furnished. Plainfield references. 9 25 1m

THE SOO RIOTERS.

Militia and Police Protect Consolidated Plant.

MUNICIPALITY IS AIDING THE NEEDY

A Minor Riot Took Place at the Company's Camps Near Wilde Station, Where Woodsmen Stormed Engine Crew With Rocks.

SAULT STE. MARIE, Mich., Sept. 30.—The arrest of nine men charged with being implicated in the riot at the Canadian Soo Monday of a mob of discharged employees of the Consolidated Lake Superior company and an attempt of a number of the men forcibly to resist detention by the concern at Wilde Station, on the Algoma Central, were among the developments in the situation at the Soo.

Numerous requests by employment agencies for the services of many of the large number of employees thrown out of work by the closing of the concern and its various affiliated companies, to which they are responding, and the absence of destitution have given the men hope, and, with the exception of the incident mentioned, everything was again quiet.

Mayor Plummer has with the sanction of the municipality readily aided the needy, who are declared to be few, but he announced in a statement that with the arrival of a detachment of the militia all unemployed men of the company who have refused to accept the offers of work elsewhere will be forced to leave.

Since the attack by the mob on the company's offices the local militia, reenforced by the police, has guarded the plants and industries of the company, but order has been observed, and communication between the two Soos, which was ordered stopped, was resumed. It is planned also to start the street cars on the Canada side immediately. There are 500 woodsmen in the camps of the company, but as a measure of protection the company, according to William Coyne, assistant to President Shields, will not allow them to come in until all of the 310 troops en route will have arrived. Although they are said by Mr. Coyne to be well provided with food and to have been given good sleeping quarters, the men, he says, are dissatisfied, which has caused them to protest against being left at Wilde Station, which ended in a demonstration similar to that which occurred here, but not so serious.

The men, Mr. Coyne said, became angry when told they would be held at the station overnight and began to throw rocks at the engine crew. The fusillade of missiles became so heavy that to escape with their lives the crew under pretense of switching the train, after an engine and two coaches had been uncoupled, started down the main track on the Algoma Central road, leaving the foreigners behind. Some of them, unwilling to stay there, have walked to the Soo.

In a statement by Major Plummer, denying that there had been destitution, he said: "At my suggestion municipal funds were used to help men who had been thrown out of employment and were in need. They were given checks for meals, and men with families were supplied with the necessities of life. All who requested aid were given it, and, although the sudden loss of employment meant hardships for men with families, there never has been any destitution. The company by which the men had been employed also aided them when aid was needed."

Receiver For Clergue Property.

GRAND RAPIDS, Mich., Sept. 30.—Upon application of the Central Trust company of New York, holding a mortgage on the property of the Michigan Lake Superior Power company of Sault Ste. Marie, one of the Clergue properties, for $2,400,000, Judge Wanty in the United States district court appointed a receiver for the corporation in the person of Benjamin Franklin Frankenthal, Jr., of Easton, Pa.

To Disobey Means Death at Kabul.

LONDON, Sept. 30.—Advices from Kabul, Afghanistan, say the cholera epidemic is abating. Several prominent persons were victims of the disease. Rigorous measures were adopted to check its spread. The troops at Kabul were all moved into camps outside the walls, and the population was forbidden to eat fruit or vegetables. Any infringement of the regulations was punishable by death.

Do Not Want the Czar.

VIENNA, Sept. 30.—A meeting of 2,000 socialists was held here to protest against the visit of the czar of Russia. Addresses of the most violent character were made. One speaker remarked, "The czar, whose only instruments of cultivation are the gallows, the prison and Siberia, comes like a thief, affected by the stigma of his crimes, between a cordon of troops."

Father and Son Killed by Blast.

ALLENTOWN, Pa., Sept. 30.—John and William Schieffert of this city, father and son, each the head of a family, were instantly killed here by a blast which had failed to explode. The blast discharged as the men were tamping the load. Both were hurled fifty feet and horribly mangled.

Two Killed by Falling Derrick.

EASTON, Pa., Sept. 30.—Levi Hendershot and an Italian were killed in a slate quarry at Peh Atgyl. They were at work in the quarry when a falling derrick struck them.

Weather Probabilities.

Rain; fresh winds, becoming southeast to south.

DEFECTIVE EYES

cause more headache than all other bodily ailments. The remedy is properly fitting glasses. Our advice is FREE.

STILES & CO.

Philadelphia EYE SPECIALISTS

107 E. Front St.

Every Thursday.

Hours:—11:15 a. m. to 1 p. m. and 1:45 p. m. to 4:30 p. m.

SCALLOPS

Fried to a rich golden brown and served with slices of bacon and lemon make a dish you surely will relish.

Try some of our Scallops and you'll find them the finest, largest and freshest ones in the market.

ROGERS' SEAFOOD MARKET,
Fred Ivamy Prop'r,
232 W. Second St.

DRESSED CHICKENS.

There is nothing quite as good for dinner as Chicken, is there? It is something of which we never tire. A tender, juicy fowl, nicely browned and a hungry man—well, they instantly become one. We pride ourselves on our Dressed Chickens. We would like to have your meat trade also, and we think a nice plump fowl would be a good introduction. Seafood very fine and prices right. Saturday Special Sale.

FRED ENDRESS,
131-135 West Front Street.
Branch 208 Muhlenberg place

Don't Hide Your Light

under a bushel. Let your light so shine that every one will know

THE BUSINESS YOU'RE IN

We make a specialty of Incandescent Signs, Store and Window Displays. Let us figure with you on Wiring. We can save you money.

WILLIAM H. POPE,
—Electrical Contractor—
116 North Avenue. Phone 2441.

OYSTERS - FISH - OYSTERS

Lovers of oysters come and see my celebrated Glenwood Oyster on sale now

25c per quart

and they are fine as silk. All kinds of fresh fish at popular price.

JERRY FOSS,
Model Seafood Market.
230 Park Ave. Tel. 632.

TITUS H. LAURY,
Mason and Builder,
Office, 323 E. Front St.
Tile Setting, Mantel and Front Work

Amos H. Van Horn, Ltd.

The cheapest place for cash buyers—most accommodating place for credit buyers—a 43 year's record to back the claim!

"MOST for the least"

—we can and do give greatest values for least outlay to you—this coming week's no exception to that rule of 43 year's standing! See the fine showing of "Fall's Fashions" in Furniture and Carpets!

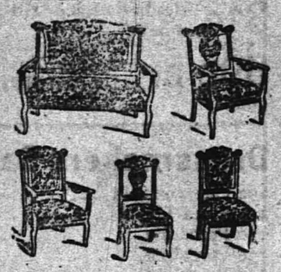

$32—Damask covered, cherry frame Parlor Suit, well worth $40.

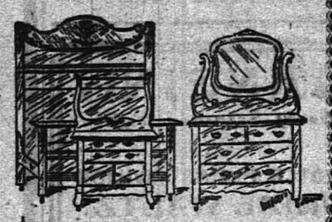

$30—Solid Golden Oak Bedroom Suit—heavily carved—fancy shape mirror—a $40. suit.

$6.25—for deeply tufted velour couches—worth $8.50.

"The Portland"

This famous Range fills the bill of nearly 14,000 households—it's the most popular range ever built—see it and the 40 other kinds of ranges, stoves and heaters now ready for Fall and Winter trade.

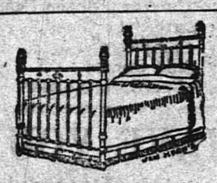

$4.98—Brass Trimmed Iron Beds, cheap at $7.00.

Get a "Reliable" Oil Heater.

New line now ready! A portable, elegant, powerful heater—1 cent an hour to run! Drop in and see how simple it works, and how well it heats!

AMOS H. VAN HORN, Ltd.

Be sure you see "No. 73" and first name "AMOS" before entering our store.

ACCOUNTS OPENED—EASY PAYMENTS

73 MARKET ST., NEWARK, N. J.
Near Plane St., West of Broad St.
All trolleys transfer to our door.

Get Your Groceries at W. W. DUNN'S

PARK GROCER,
Cor. Duer St. & Lincoln Pl,
and be satisfied. Tel. 931.

W. W. Warnock,
THE BAKER,
144 West Front St.,
COMPTON'S OLD STAND.
BREAD, CAKES, PIES, ETC.
Made of the best Materials.
EARLY MORNING DELIVERY.
Ice Cream a Specialty.

Mrs. John Brown

Successor to JOHN BURKE and JONES & CO.,

Cesspools and Vaults Cleaned

FROM $3.00 UPWARDS.

Satisfaction guaranteed. Don't give your order until you consult me. Estimates cheerfully given. Leave orders at J. T. Vail's, North avenue. Postoffice Box 718.

FRANK BURKE, Manager.

E. B. MAYNARD. NEW SHOP. NEW FURNITURE. BEST SERVICE.
Tonsorial Artist. ALSO CHOICE CIGARS.
141 North Ave., Plainfield N. J.

A. H. ENANDER,
Sanitary Plumbing,
Gas Fitting, Steam and Hot Water Heating.
Contractor For Sewer Connections.
210 PARK AVENUE.

TEN EYCK & HARRIS,
—DEALERS IN—
Lehigh Valley Coal.
Office 111 Watching Ave Branch Office, Frank Rowley's Drug Store, 218 W. Front St.
TELEPHONES, 191

WM. HAND & SONS,
Moving Vans and Storage Warehouse
FOR FURNITURE, PIANOS, ETC.
136 E. Second St., Plainfield, N. J.
Telephone 1722.
TRUCKMEN AND RIGGERS.
All work will receive prompt attention.

REAL ESTATE AND INSURANCE.
MONEY TO LOAN.
197 North Ave.
Wm. D. Thickstun, John P. Symmons.
Telephone 61.

TRY DOBBINS' NICKEL YARA CIGARS.
228 PARK AVE.

John Johnston.
All the best grades of
COAL
929 South Ave. 'Phone 193

ALEX. LUSARDI,
Foreign and Domestic Fruits,
Choice Confectionery,
Nuts, Cigars, etc.
211 West Front St., Plainfield, N. J.

MARY BECKER,
(Successor to Geo. Dalli)
VAULTS & CESSPOOLS CLEANED
In City or Borough at the lowest prices.
I have added a new tank and pump and am able to clean your vault or cesspool without soiling your yard. Satisfaction guaranteed.
P. O. Box 323, Plainfield, N. J.

M. R. GILES' MEAT MARKET
Park Ave. and W. Second St.
CHOICE MEATS OF ALL KINDS.
My market is first-class in every respect. FRESH VEGETABLES ALWAYS ON HAND
Goods delivered to all parts of the city.

McCullough's STEAM MILL,
21 Sidney Place, North Plainfield.
E. H. McCULLOUGH, Prop.
Sash, blinds, doors, mouldings, scroll sawing turning, etc. Estimates cheerfully furnished.

HOTELS.

HOTEL WALDORF,
EAST FRONT STREET.
HENRY WINDHAM, Prop.
Gottfried Kruger's Extra Beer on draught. Imported Wines, Liquors and Cigars. Hote laccommodations and private dining room.

HOTEL KENSINGTON::::
(Licensed)
J. H. Staats, Prop.
107 109, 111 NORTH AVENUE
Everything New and Up to Date.
An Inspection Solicited.

FRANK VAN WINKLE,
129 NORTH AVE.,
Dealer in
Bicycles, Photo Supplies, Kodaks and Cameras.
Bicycles Stored, Cleaned and Repaired.
Developing, Printing and Mounting.

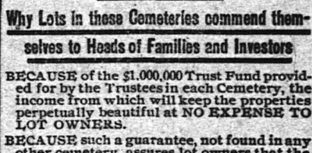

BEST SPECTACLES
$1.00.
Suited to your eyes and fully guaranteed. Money refunded if not satisfactory. Eyes examined without charge.
CARL SILBERT,
15-17 Somerset Street, Plainfield, N. J.

M. ARMSTRONG,
Plumbing & Tinning,
330 Park Avenue.
Telephone 813.

Special price on Spalding Nyack Bicycles
$15.00.
Frucht Cycle and Export Co.
218-224 Park Avenue.

An Ideal Location
Rosedale and Linden Park Cemeteries

LARGEST IN THE STATE
LINDEN, N. J.
Beautiful and Accessible
2 Miles from Elizabeth, 7 Miles from Newark,
14 MILES FROM NEW YORK
On Main Line Pennsylvania Railroad

Why Lots in these Cemeteries commend themselves to Heads of Families and Investors

BECAUSE of the $1,000,000 Trust Fund provided for by the Trustees in each Cemetery, the income from which will keep the properties perpetually beautiful at NO EXPENSE TO LOT OWNERS.

BECAUSE such a guarantee, not found in any other cemetery, assures lot owners that the grounds WILL BE MAINTAINED PERMANENTLY AS BEAUTIFUL PARKS AFTER THE INCOME FROM THE SALE OF LOTS HAS BEEN EXHAUSTED.

LOTS SHOULD BE PURCHASED NOW

BECAUSE MORE ADVANTAGES ARE OFFERED TO LOT BUYERS in a new Modern Park Cemetery than in those established many years and, in most cases, no provision made for perpetual care without extra expense to lot owners. THERE ARE A GREATER NUMBER OF IDEAL LOCATIONS TO SELECT FROM, PRICES OF LOTS ARE ALWAYS LOWER AND TERMS MORE ADVANTAGEOUS.

BECAUSE life is most uncertain and EVERY ONE SHOULD ANTICIPATE THE INEVITABLE BY MAKING A CHOICE NOW OF A FINAL RESTING PLACE.

LOTS WILL PROVE A GOOD INVESTMENT

BECAUSE they are sure to increase in value and can be purchased NOW at the INITIAL or LOWEST PRICE and upon the most ADVANTAGEOUS TERMS.

BECAUSE the properties are ACCESSIBLE TO 4,000,000 PEOPLE, and considering the RAPID GROWTH OF GREATER NEW YORK and its TRIBUTARY CITIES and TOWNS, it is only a question of a SHORT TIME when LOTS in ROSEDALE and LINDEN PARK will EQUAL IN VALUE those of our MOST NOTED cemeteries.

FOR INFORMATION concerning lots in these beautiful Park Cemeteries, and FREE transportation to prospective lot buyers, apply at once to any LEADING UNDERTAKER or offices of the Associations:

Linden Lodge, Linden, N. J.
787 Broad Street, Elizabeth, N. J.
Prudential Building, Newark, N. J.
768 Bergen Avenue, Jersey City, N. J.
10 West 23d Street, New York City.

L. MORALLER & SON,
WATCHMAKERS AND JEWELERS.
219 Park Avenue.

HOAGLAND'S EXPRESS
Baggage Transfer.
Office 302 Park Ave. TEL. 1224.

MILK DEALERS.

A Word About GOOD MILK.

Your milk is one of the most important of your household purchases.

Come here for the very Highest Quality—Milk that's the Richest and receives the most intelligent and careful attention of any in town.

MARCHANT BROS.,
Plainfield Milk and Cream Company,
191 NORTH AVENUE.

PAINTERS AND DECORATORS.

LET ME ESTIMATE ON YOUR
Painting, Decorating and Papering.
Interior Decorations a Specialty. Full line of Paints, Oils, Varnishes, Wall Papers, Brushes, Etc
J. M. GAHART,
SUCCESSOR TO
N. Y. Painting and Decorating Co.,
Cor. Park Avenue and Second Street.

Your Rooms.

Make them brighter and more cheerful to live in.

Let us transform them into rooms of beauty by handsome paper and decorations.

Want an estimate?

JAMES C. HANSEN,
141 East Front St.

I. N. WYCKOFF,
PAINTER and DECORATOR,
441 West Front Street.
Papering a specialty.
First-class work my motto.
Tel. 1385 | Glass Furnished and Glazing done.

IMPORTED WALLPAPERS
English, French and German Makes.
C. CONOVER & CO.
Decorators, Painters & Paperhangers.
115 Elmwood Place. Tel. 226 A.

We call your attention to our fine display of
New Wallpapers.
We can't describe the patterns, but they are new, striking and effective, and with our large assortment we are sure to please.
Paints, Oils and Varnishes
WOOLSTON & BUCKLE,
145 North Avenue.

Allen B. Laing,
— Electrician —
Tel. 1331. 134 North Ave.

Chas. E. Vail,
103 Park Avenue,
Watches, Jewelry and Silverware.
Repairing in all its branches.
EYES EXAMINED FREE

Boice, Runyon & Co.,
Park Avenue,
Opp. North Ave., Plainfield, N. J.,
Dealers in
Best Lehigh Coal,
Lumber,
Mason Materials, &c
Sole Agents N. J. Pulp Plaster

Established 1868.
Picture Frames, Looking Glasses, Artists' Materials. Paintings Cleaned and Restored. Regilding and Repairing. Novelties Suitable for the season.
PHILIP SWAIN,
GILDER AND FRAME MAKER,
317 West Front St.

MODES OF THE MOMENT.

Revival of High Collars—The New Evening Dresses.

Collars are again worn high and are even boned at the back and sides. It is pleasing to see this neatness at the neck after the floppiness with which we have put up so long.

The new evening dresses are very gorgeous. Some old Louis brocades are

BLACK VEILING DRESS.

beautiful, and jetted and pailletted robes will again be much worn. Gold and silver tissue, too, will form the foundation of many a beautiful empire frock, while accordion plaiting will be a feature of young girls' frocks. It is also effectively used in many tea gowns.

Some of the new little coats show the most fascinating small basques. There is no doubt that the basque is revived again, and very charming specimens of soft crinkled suede belts are seen. These are particularly effective in brown.

Many smart frocks for afternoon and evening wear are trimmed with small ruchings laid in large scroll designs. These are a little hard unless softened by lace entredeux.

As a covering for evening or against high winds when driving the pelisse or long loose sack coat will be popular, together with collars of lace, outlined with raveled colored taffeta ruchings, which will figure as wraps for dining at favorite open air restaurants or the casino.

The cut shows a costume of black lustrous veiling over black taffeta. It has a plaited hanging jacket and plaited sleeves. JUDIC CHOLLET.

USEFUL REMNANTS.

Short Lengths of Velvet, Silk and Serge Make Pretty Costumes.

Remnants of white serge or pale fawn and biscuit cloth are useful for little wraps reaching to the hips, and if the quantity is not too ample fallstole fronts or wide revers and simulated undersleeves will supply the de-

DINNER TOILET.

ciency in a picturesque fashion. An example of this is a dainty sack coat made from two yards of double width biscuit cloth and one and a half yards of duchess satin. Four yards of taffeta in deep ivory tint formed the lining.

Tucked lisse chiffon and silk can be used in many ways and cut in three parts will cover a silk or sateen bodice lining without ripping the seams. This is especially true of an evening bodice with transparent sleeves.

Short lengths of velvet in emerald green, rose, tangerine, orchid pink and other bright and fashionable colorings are useful for belts, stocks, choux and tabs.

Remnants of chiffon are most useful for hair and collar rosettes.

White louisine silk makes a dainty, dressy grown for a young girl, and it can be cleaned over and over again.

The cut shows a dinner toilet of white mousseline de soie trimmed with tiny embroidered frills over lace. JUDIC CHOLLET.

Proceedings of the Union County Board of Chosen Freeholders.

[OFFICIAL.]

Regular meeting of the Board of Chosen Freeholders of the County of Union, N. J., held on Thursday, September 3, 1903, at 2:30 p. m.

Roll call showed all members present except Freeholder King—1.

Owing to the absence of the clerk, Mr. E. M. Wood was designated and appointed to act as clerk pro tem.

The reading of the minutes of the previous meeting was on motion dispensed with.

PETITIONS. COMMUNICATIONS, ETC.

From John H. Thompson, John L. Derby, Charles Schwarz and forty others, residents of Cranford Township, requesting this Board to have a bridge built across the brook crossing Pittsfield and Eastman streets in said township.

The petition recited that many improvements had recently been made in the aforesaid part of the township of Cranford, and that the following streets, viz., Pittsfield, Eastman and Norman place, which adjoins Pittsfield street and connects it with the property of the Orchard Land Company, had been recently dedicated to the township of Cranford by the owners thereof; the said streets, if said brook was bridged, would furnish a much shorter roadway from the town to the part of the township of Cranford above mentioned, and was therefore a public necessity at the present time, etc. Attached to the foregoing petition was a certification by Edward B. Horton, chairman of the Township Committee, attested by G. S. Everett, Township Clerk, that the Cranford Township Committee, by resolution duly presented, had concurred in said request for a bridge.

On motion of Freeholder Farrell, received and placed on file.

Mr. John K. English, on permission being granted, addressed the Board in relation to a sewer which the city of Summit proposed to run along the county road through the township of Springfield. He requested that the latter be referred to the County Road Committee, in order that the permission of the township should first be procured before further work was done.

On motion, the matter was referred to the County Road Committee and County Attorney, with power.

REPORTS OF COMMITTEES.

Freeholder Swain, chairman of the Committee on Pine Grove Avenue Bridge, Summit, reported progress on said bridge, which report was received.

By the Committee on New Street Bridge, Westfield:

Sept. 3, 1903.

To the Board of Chosen Freeholders of the County of Union:

Gentlemen—Your committee to examine the bridge on New street, Westfield, would respectfully report that they have examined said bridge and find it in condition unfit for travel and would therefore recommend that a new iron beam brick arch bridge be built at this point at a cost not to exceed $750. Signed, Charles A. Smith, John Robison, Jacob Brucklacher, committee.

Freeholder Cady moved the report be received and recommendation contained therein adopted, which was so ordered on roll call by an unanimous vote.

NEW BUSINESS.

By Freeholder Adams:

Resolved that a committee of five be appointed to investigate the advisability of building a brick arch and iron beam bridge over the brook at Pittsfield street at Cranford, and report at the next regular meeting of this board.

On motion of Freeholder Krouse the resolution was adopted without dissent.

The director appointed as said committee Freeholders Adams, Farrell, Robison, Bonnel and Brucklacher.

By Freeholder Woodruff:

Resolved that a committee of three be appointed to examine two bridges in Roselle Park, one in Williams street, the other on Union road and report as to the necessity of new bridges, and probable cost at the next meeting.

On motion of Freeholder Swain the resolution was adopted without dissent.

The director appointed as said committee Freeholders Woodruff, Smith and Wahl.

By Freeholder Woodruff:

Resolved, That a committee of three be appointed with power to examine a bridge on Chestnut avenue, Lyons Farms, and if they think necessary to recover the same with iron beams and brick arches at a cost not to exceed $350.

On motion of Freeholder Swain the resolution on roll call was unanimously adopted.

The director appointed as said committee Freeholders Woodruff, Embree and Krouse.

By Freeholder Adams:

Resolved, That a committee of three be appointed to investigate the advisability of rebuilding the old wooden bridge over the stream near the Swackhamer property in Walnut avenue, Cranford, and report at the next regular meeting of this board.

On motion of Freeholder Krouse the resolution was adopted without dissent.

The director appointed as said committee Freeholders Adams, Farrell and Brucklacher.

By Freeholder Bonnel:

Resolved, That a committee of three be appointed to examine the advisability of repairing the old bridge, or build a new one on Springfield avenue, Seven Bridge Road, Springfield.

On motion of Freeholder Robison, the resolution was adopted without dissent.

The director appointed as said committee Freeholders Bonnel, King and Adams.

The following bills properly audited and approved, were read, and on roll call unanimously ordered paid, viz.:

Salary Account—James W. Fink $60, W. R. Codington $75, E. M. Wood $308.33, F. W. Westcott, county physician $175.

Committee Expense Account—John F. Wahl $6.75, Noah Woodruff $12.35, J. F. Hubbard $10.85, John Robison $7.50, C. A. Smith $6, Thos. J. Pierson $7, N. W. Bonnel $7.75, E. K. Adams $15.75, W. A. Westphal $8.05.

Members' Pay Account—W. H. Swain $96, W. A. Westphal $46, E. K. Adams $96, Noah Woodruff $50, J. F. Hubbard $71.50, N. W. Bonnel $33, John Robison $24, C. A. Smith $20, Emil Klee $4, Henry Krouse $44, Thos. J. Pierson $96, John F. Wahl $24, Joseph McCandless $32.

Publication Account—The Evening Times $25.

Public Buildings Account—James J. Carey $50, The Hildebrandt Co. $3.50, M. D. Williams $7, William Mayer $4.70, Frederick Ritter $18, S. Epstein $8.75, United Electric Co. of N. J. $66.29, F. W. Brucklacher $3.60, Mrs. Kate Runyon $23.50.

Jail Account—Henry J. Schmidt $4.70, Berry & Co. $18.50, Albert C. Stein $17.60, B. Frank Coriell, sheriff $564.85.

County Road Repair Account—James Moore $30.25, William H. Weldon $2,628.33, $1,041.08, $912.85.

Stationery Account—F. E. Norris & Co. $197.52, Advocate Pub. Co. $36.25, H. B. Rollinson, P. M. $5, P. H. Charlock, P. M. $21.20.

New Court House Account—John H. Parker Co. $15,600, John Farrell $133, J. Brucklacher $132, J. F. Hubbard $285.

Incidentals Account—William Howard $140, Laggren Bros. $125, W. R. Coddington $94, George C. Ford $35, $35.

Elections Account — Charles A. Lehmann $2,500.

Court Account—Robert Walpole $1.54, P. DuBois Bunting $25, John K. English $25, $30.55, E. B. Lawrence $5, Herbert A. Pierson $7, Frdederick C. Ritter $1.38, $5.08, N. C. J. English $423.66, Herbert W. Knight $125, Hezekiah Hand, J. P. $6.40, John Schindler $6.80, B. A. Vail $338.33, Henry J. Schoppe $75, Vincent Daniels $2.50.

Bridge Account—John Dowd $25, The W. T. Kirk Co. $485, William Guinee $45, J. L. Bauer $18, The W. T. Kirk Co. $1,040, F. J. Hubbard $24.50, James G. Moore $385. William Farrier $400, William H. Terry $12.50, Joe Toms $20, John Maxwell $25.54, Frederick Ayers $415.52, John Wilson $70, C. H. Winans $50, Frank Murphy $47.25, $31.50, Elmer Sickley $27, W. B. Denman $4 50, A. P. Carter $76.74, J. L. Baur $34, J. D. Loizeaux $34.90, $8.64, J. T. Case $4.60, D. S. Roberts $6.50, William Farrier $11, Edward C. Winter $7.89, Tuttle Bros. $41.20, F. J. Hubbard $71.33, J. Waterson, attorney $2.25, Gerald Fitzgerald $4, B. Doyle $5, Carl Jansch $29.25, James G. Moore $41.37, $39.82, $150, Carl Jansch $49.50.

Freeholder Robison moved to adjourn which was carried, and the Director declared the Board adjourned until Thursday, Oct. 1, 1903, at 2:30 o'clock p. m.

S. Rusling Ryno, Clerk.

THE BRITISH CABINET.

Balfour Awaits Lord Milner's Decision.

LONDON, Sept. 30.—A prolongation of the ministerial crisis seems likely, judging from newspaper comment, to still further discredit the government. It had been taken for granted that Premier Balfour would complete the reconstruction of the cabinet before going to Sheffield to deliver his long expected speech explaining his fiscal policy, which is due on Oct. 1.

It is now seen that that is impossible, and the apparent waiting for Lord Milner's decision is commented on in Conservative as well as Liberal papers as emphasizing the dearth of first class statesmen in the Conservative ranks. A large section of the Unionist party is restive under the report that Mr. Balfour is supporting Mr. Brodrick in the latter's determination to remain at the war office.

Lord Milner's reluctance to accept office is attributed among other reasons to hesitancy to commit himself as a party man. He began his career as a Liberal contributor to the Pall Mall Gazette under W. T. Stead and John Morley. It is said that he desires to hold himself aloof from party politics.

TRADE IN THE FAR EAST.

Lonsdale Tells of Russia's Game on Yalu River.

SAN FRANCISCO, Sept. 30.—The Earl of Lonsdale has arrived on the steamer Ventura on his way home from a tour of the world. For some months he has been traveling through the orient and Australia studying social, political and industrial conditions.

His observations in the orient led him to believe that Russia is playing an interesting game there. She may withdraw a battalion of troops, but as she does so she sends in a railroad battalion to take its place, and these battalions are there for work more serious than to take care of railroads.

Russia is prepared to take all the trade now enjoyed by America. She will oust all Americans from the Yalu river for one thing, cutting into the lumber trade now being shipped from this coast by opening up the rich timber belt owned by Russian firms in the Yalu district.

The earl and countess will spend about two weeks in the United States before sailing from New York for England.

A Corporation With a Soul.

BINGHAMTON, N. Y., Sept. 30.—The International Time Recording company has sent a letter to each of its employees in part as follows: "Commencing Oct. 3, this factory will operate but nine hours per day. Your wages will accordingly be increased enough per hour that you will receive the same pay for nine hours as you have heretofore received for ten hours, with the understanding that should you be requested to work overtime you will receive the same rate per hour as for regular work." The company employs 250 men in its Binghamton plant.

Train Wreck at Cotton Hill.

MONTGOMERY, W. Va., Sept. 30.—The Chesapeake and Ohio railroad express train from New York to Cincinnati was wrecked at Cotton Hill, two miles east of Montgomery. Several persons were reported injured, but none seriously. The engine and five cars left the rails.

—Use Press Want Ads.

PENNSYLVANIA RAILROAD.

The Standard Railroad of America.

PROTECTED THROUGHOUT BY THE ELECTRIC AUTOMATIC BLOCK SIGNAL SYSTEM.

On and After Sept. 21, 1903.

Trains will leave Elizabeth as follows:

f 2 38 a m—Fast Line daily, with Pullman Vestibule Parlor Cars, for Pittsburg and Cleveland, Northern and Eastern Pennsylvania.

f 6 37 p m—Western Express, daily, with Vestibule Sleeping Cars and Dining Car, for Pittsburg and Chicago, for Toledo, except Saturday.

f 8 37 p m—Pacific Express, daily, with Pullman Vestibule Sleeping Cars, for Pittsburg and Chicago, daily, for Knoxville, via Shenandoah Valley Route, for Cleveland, except Saturday.

Seaboard Air Line Express, 1 37 p m daily.

FOR BALTIMORE, WASHINGTON AND THE SOUTH—1 00, 3 26, 9 07, 10 08 a m, 1 37, 10 08 p m On Sunday at 1 00, 9 07, 10 08 a m, 1 37, and 10 07 p m

FOR NEWARK AND NEW YORK—3 02, 5 12, 5 48, 6 12, 6 35, 6 54, 7 17, 7 40, 7 46, 7 55, 8 04, 8 07, 8 16, 8 30, 8 35, 8 42, 8 56, 9 17, 9 24, 9 47, 10 17, 10 47, 10 56, 11 08, a m, 12 12, 1 04, 1 55, 2 20, 2 37, 3 45, 4 41, 4 53, 5 38, 5 59, 6 37, 6 42, 6 58, 7 02, 7 21, 7 56, 8 17, 9 10, 10 11, 10 47, 11 14, 11 56 p m. Sundays, 3 02, 5 12, 7 54, 8 30, 9 20, 9 51, 10 16, 10 37, 10 56 a m, 12 43, 1 38, 2 49, 3 44, 4 53, 5 54, 7 02, 7 00, 7 26, 7 58, 8 30, 9 06, 10 16, 11 46, 11 56 p. m. For New York only, 6 55, 8 16, 8 51, 11 47 a m, 2 48 5 20, 6 40, 4 56, 5 45, 6 54, 9 45 p m week days. 6 20, 6 30, a m, 12 38, 2 20, 5 45, 9 45, p m, Sundays.

FOR PHILADELPHIA—1 00, 6 45, 8 05, 8 36, 9 07, 9 38, 10 06, 11 40 a. m., 12 40, 1 37, 2 04, 3 32, 4 37, 7 35, 7 44, 8 37, 10 08 p. m. Sundays, 1 00, 6 51, 9 07, 10 08 10 40 a. m. 1 37, 5 52, 6 37, 7 44, 8 37, and 10 07 p. m.

FOR ATLANTIC CITY—Through Vestibuled Express Trains, Buffet Parlor Cars, Passenger Coach, and Combined Coach, 10 33 a. m. and 3 25 p. m week-days. Express 1 00 a. m. and 12 40 p. m, week-days Sundays, 1 00, 6 51 and 8 38 (Through Vestibuled Train. Pullman Parlor, Dining and Smoking Cars and wide Vestibule Coaches) a. m.

FOR ATLANTIC CITY—Via Delaware River Bridge Route, 1,00 and 12 40 p. m. week days, 1 00 and 6 51 a. m. Sundays.

FOR CAPE MAY—Express, 1 00 night, daily, 1 37 p. m. week days.

FOR RAHWAY—1 00, 6 40, 6 46, 7 10, 8 06, 9 00, 9 07, 9 46, 11 14, 11 40 a. m, 12 56, 1 13, 2 04, 3 11, 3 49, 4 38, 4 53, 5 09, 5 20, 5 36, 5 47, 5 58, 6 05, 6 13, 6 19, 6 27, 6 45, 6 56, 7 06, 7 20, 7 44, 8 14, 8 53, 9 54, 11 02, 11 47 p m., and 12 33 night, week-days. Sundays, 1 00, 6 51, 9 07, 9 46, 10 35, 10 40 and 11 44 a. m., 12 50, 1 50, 2 47, 3 26, 4 43, 5 19, 5 40, 5 52, 7 06, 7 37, 7 44, 8 14, 8 47, 9 13, 10 15, 11 00 and 11 46 p. m.

FOR NEW BRUNSWICK—1 00, 6 46, 7 10, 8 06, 9 07, 11 40 a. m., 12 40, 1 37 2 04, 4 38, 4 38, 5 09, 5 36, 6 05, 6 37, 6 45, 7 44, 8 37, 10 08, 11 03 p. m. Sundays, 1.00, 6 51, f9 07, 9 46, f10 40 a.m, 12 50, 1 37, 1 50, 5 52, 6 37, 7 44, 9 13 and 10 07 p. m.

FOR WOODBRIDGE AND PERTH AMBOY—6 40, 9 46, 11 14, a m, 12 56, 3 11, 4 53, 5 47, 6 13, 7 20, 9 54 p m, and 12 33 night, week-days. Sundays, 10 25, 11 44 a m, 5 40 and 10 15 p m. For Perth Amboy only, 17 38 p m week-days.

FOR EAST MILLSTONE—7 10 a m, 12 40 and 5 36 p m week-days.

FOR TRENTON—1 00, 6 46, 7 10, 8 06, f8 36, 9 07, f9 38, f10 06, 11 40 a m, 12 40, 1 37, 2 04, f3 32, f6 37, 7 35, 7 44, f8 37, 10 08 p m. Sundays, 1 00, 6 51, f9 07, f10 06, 10 40 a m, 1 37, 5 52, 6 37, 7 44, f8 37 and 10 07 p m.

FOR LAMBERTVILLE, PHILLIPSBURG, MANUNKA CHUNK AND STROUDSBURG, VIA TRENTON—6 46, 8 36, 10 06 a m, 3 32 and 6 37 p m, 6 51 a m and 6 37 p m Sunday.

FOR FLEMINGTON—6 46 and 11 40 a m and 3 32 p m.

FOR JAMESBURG VIA MONMOUTH JUNCTION—8 06 a m, 2 04, 4 38 p m week-days.

FOR FREEHOLD VIA MONMOUTH JUNCTION—8 06 a m, 12 40, 4 38 p m week-days. Sundays, 9 07 a m.

FOR LONG BRANCH, ASBURY PARK, OCEAN GROVE, AND POINTS ON NEW YORK AND LONG BRANCH R. R., 9 36, a m, 12 56, 3 04, 5 48 and 7 38 p m week-days. Sundays, 10 25, a m and 5 40 p m. Stop at Interlaken for Asbury Park and Ocean Grove on Sundays.

FOR BROOKLYN, N. Y.—All through trains connect at Jersey City with boats of Pennsylvania Annex, affording direct transfer to and from Fulton street, avoiding double ferriage and journey across New York City.

LEAVE NEW YORK FOR ELIZABETH—From West Twenty-third Street Station, 6 05, 6 25, 7 25, 8 10, 8 25, 8 55, 10 25, 10 55, 11 55 a m, 12 10, 12 25, 12 55, 1 25, 2 25, 2 55, 3 55, 4 25, 4 55, 5 10, 5 25, 5 40, 5 55, 6 10, 6 25, 6 55, 7 25, 8 10, 8 55, 9 25, 9 55, 10 55, 11 45 and 12 10 night. Sundays—6 05, 7 55, 8 55, 9 25, 9 55, 10 55, 11 55 a m, 12 55, 1 55, 2 25, 3 55, 4 25, 4 55, 5 10, 5 40, 5 55, 6 25, 7 55, 9 25, 9 55, 10 55 p m, and 12 10 night.

"f" Stops on notice to Agent or on signal.

For time from Desbrosses and Cortlandt streets consult local time-tables to be procured from agents.

W. W. ATTERBURY, Gen'l M'g'r. J. R. WOOD, Pass. Traffic M'g'r.

GEO. W. BOYD, General Passenger Agent.

T. M. INGRAHAM,

SCAVENGER

VAULTS AND CESSPOOLS CLEANED DAY OR NIGHT.

Good work at reasonable prices. Satisfaction Guaranteed.

P. O Box 635. Plainfield, N. J.

STONE

AT

Bartle's Stone Yard

Yard: Corner Church and Second Streets.

Cut Stone, Building Stone—all kinds.

FLAGGING AND CURB STONE.

Have some 18-inch and 2 and 3-ft. walk very cheap. Leave orders for your foundation and cesspool stone with us.

Typewriters.

Rentals and Repairs

Typewriter Supplies for all machines.

JAMES A. STAFFORD,

Tel. 2322. Plainfield.

WILLIAM H. KIRCH,

Carpenter and Builder,

66 Duer St.

Estimates cheerfully given. Jobbing promptly attended to.

TEL. NO. 2022.

JOHN WIRTH

(Successor to Henry Liefke.)

Bakery & Confectionery

201-203 West Front St.

Tel. No. 229.

All Orders Delivered at Short Notice.

Reading System

New Jersey Central.

Stations in New York foot of Liberty, and South Ferry, Whitehall Streets.

TIMETABLE IN EFFECT SEPT. 27, 1903.

For New York—2 17, 3 37, 5 23, 6 05, 6 20, 6 37, 7 25, 7 37, 7 48, 7 55, 8 05, 8 11, 8 30, 8 34, 8 48, 9 37, 9 56, 10 39, 11 25 a. m., 12 09, 12 44, 1 15, 2 21, 2 40, 2 48, 3 44, 4 17, 4 47, 5 42, 5 55, 6 22, 6 32, 7 08, 7 22, 8 06, 9 25, 9 40, 10 17, 11 29 p.m. Sunday—2 17, 3 37, 5 05, 7 41, 8 01, 8 52, 9 55, 10 08, 11 10 a. m., 12 09 m, 12 58, 1 45, 2 40, 3 17, 3 30, 5 41, 6 45, 8 52, 9 13, 9 35, 9 42, 9 58, 10 23 p. m.

For Newark—5 33, 6 29, 7 05, 6 37, 7 25, 8 11, 8 34, 7 48, 8 46, 9 50, 9 27, 11 25 a. m., 1 13, 2 21, 2 40, 3 44, 5 43, 5 52, 4 17, 4 47, 5 23, 6 32, 7 05, 8 06, 9 07, p. m. Sunday—7 41, 9 52, 10 08, 11 10 a. m., 12 58, 1 45, 3 30, 5 41, 6 45, 8 52, 9 13, 9 35, 10 23 p. m.

For Somerville—5 25, 7 12, 8 21, 9 23, 9 54, 11 00 a. m., 1 01, 2 03, 2 11, 3 23, 3 44, 4 23, 5 03, 5 23, 5 57, 6 04, 6 23, 6 41, 7 13, 7 23, 8 03, 8 21, 9 37, 10 23, 11 25 p. m., 12 30 night. Sunday—5 45, 8 43, 11 14 a. m., 2 03, 3 40, 5 37, 6 35, 8 30, 10 15, 11 16, 11 25 p.m.

For Flemington—7 12, 11 00 a. m., 2 11, 5 23, 6 19 p. m. Sundays—8 43 a. m., 5 37 p. m.

For Phillipsburg and Easton—5 25, 8 21, 9 54 a. m., 2 11, 5 23, 6 41 p. m. Sunday—5 45 a. m., 2 03, 6 35 p. m.

For Bethlehem, Allentown and Mauch Chunk—5 25, 9 54 a. m., 2 11, 5 23 p. m. Sundays—5 45 a. m., 2 03, 6 35 p. m.

For Wilkesbarre and Scranton—5 25, 9 54 a. m; 5 45 p. m. Sundays—5 45 a. m, 2 03 p m.

For Long Branch and Ocean Grove, etc—8 11, 11 25 a m, 1 13, 3 44, (4 47, Red Bank only) 6 22, p m. Sunday (except Ocean Grove)—3 52, a m, 3 30 p m.

For Lakewood, Toms River and Barnegat—8 11 a m, 1 13 3 44 p m. Sundays—3 52 a m.

For Atlantic City—8 46 a m, 3 49 p m.

For Philadelphia—5 17, 7 44, 8 36, 9 14, 9 44, 10 44, 11 14, 11 44 a m, 12 46, 1 39, 2 11*, 3 44, 5 39*, 7 34*, 8 21, 9 37* p m, 1 17 night. Sunday—5 17, 5 45, 9 55, 11 14 a m, 1 39, 2 45, 4 55, 5 37*, 6 36*, 9 47 p m, 1 17 night.

For Trenton—5 17, 5 25, 7 12, 7 44, 8 36, 9 44, 10 44, 11 44 a m, 12 46, 1 01, 1 39, 3 44, 5 39*, 7 34*, 8 21, 9 37* p m, 1 17 night. Sunday—5 17, 5 45, 9 55, 11 14 a m, 1 39, 2 45, 4 55, 5 37*, 6 36*, 9 47 p m, 1 17 night.

For Reading and Harrisburg—5 17, 5 25 8 36, 9 54, (10-44, 11 44 Reading only), a m, 2 11, (5 48 through train), 1 17 night. Sundays—5 17 a m, 2 03, 5 37, 6 35 p m, 1 17 night.

For Pottsville, Sunbury and Williamsport—5 17, 5 25, 9 54 a m, 2 11 6 21 p m, 1 17 night. Sundays—5 17 a m, 2 03 p m, 1 17 night.

For Baltimore and Washington—9 14, 11 14 a m, 1 39, *2 11, 4 18 (Parlor cars only, Royal Limited), *5 39, 7 3* p m, 1 17 night. Sundays —1 39, 11 14 a m, 2 45, 5 37*, 6 35* p m, 1 17 night.

*Change cars at Bound Brook.

W. G. BESLER, Vice Pres. & Gen. Man'gr.

C. M. BURT, Gen. Pass. Agent.

Lehigh Valley Railroad.

Time Table in Effect May 17, 1903.

LEAVE SOUTH PLAINFIELD, N. J.

8:21 a.m. daily (except Sunday) local to Mauch Chunk.

9:02 a. m. daily for Easton, Wilkes-Barre, Rochester, Buffalo and principal intermediate stations, connects at Depew Junction for Niagara Falls and Suspension Bridge.

1:57 p. m, daily local for Easton, Mauch Chunk, Hasleton, Pottsville and Shenandoah.

4:53 p. m. daily (except Sunday) "Wilkes-Barre and Scranton Express" Solid vestibule train to Wilkes-Barre. Through Parlor Car via D. & H. R. R. to Scranton and Carbondale.

6:21 p. m. daily (except Sunday) local to Easton.

6:40 p. m. daily solid vestibule train to Buffalo, Toronto and Chicago and principal intermediate stations except Rochester

FRANK BOWLEY, City Ticket Agent, 218 West Front Street, Plainfield, N. J. Telephone 112-B.

Arrival and Departure of Mails

PLAINFIELD POSTOFFICE.

Office opens 7 a. m., closes 7 p. m. On Saturday's close half hour later.

NEW YORK MAILS.

Arrive—7:30, 9:40, 11:30 a. m.; 2:30, 6:20, 8:30 p.m. Close—7:30, 9:30 a. m.; 1:00, 3:15, 6:30, 7:35 p. m.

SOMERVILLE and EASTON.

Arrive—9:40 a. m.; 3:15 and 7:30 p. m. Close—7:30 a. m.; 1:05 and 4:30 p. m.

ELIZABETH—Direct.

Close—1:00 p. m.

PENNSYLVANIA—West of Easton

Close 12:35 p. m.

NEWARK—Direct.

Arrive—9:40 a. m.; 2:30, 5:30 p. m. Close—7:30 a. m.; 1:00, 3:15 and 6:00 p. m.

PHILADELPHIA—Direct.

Arrive—7:30, 9:40, 11:30 a. m.; 2:30 and 7:00 p. m. Close—7:30 and 9:30 a. m.; 12:35, 4:30 and 7:35 p.m. Through fast mail for West and South close 4:30 and 6:45 p. m.

Through fast mail for East, close 1:00 and 6:45 p. m.

WATCHUNG, WARRENVILLE & GALLIA (Mt. Bethel.)

Arrive—1:30 p. m Close—9:00 a. m.

SUNDAY MAILS.

Office open from 9:30 to 10:30 a. m. Mail closes at 6:15 p. m.

A. A. BIRD, P. M.

H. Eggerding,

131 Park Ave., Manufacturer of the celebrated

C. O. D. CIGAR.

The best 5c cigar in the State, and made on the premises from the finest Havana. Clear Havana cigars a specialty. A large assortment of the choicest brands of domestic cigars.

AUDSLEY'S ART STORE,

Maurice A. Audsley, Manager

No. 138 East Front Street.

Fine Portraits and Enlargements. Pictures and Artists' Materials. Artistic Framing a Specialty.

VISITORS ALWAYS WELCOME.

SMALLEY BROS.,

147 North Avenue,

Butchers.

Everything usually found in a first-class market.

Roasting & Broiling Chickens Specialty

Jersey Pork and Sausage.

Chicken Livers & Hearts Always on Hand.

Orders called for and delivered. Telephone 83 A

LADIES DRESSING—

Knife-Pleating or Pinking

done will please leave their orders at No. 22 Duer street and it will receive prompt attention.

MRS. FORCH.

NEED MONEY?

MONEY

We'll loan you from $10 to $300 immediately.

BORROW HERE.

There's no delay—no red tape. We take

FURNITURE,

pianos, etc., as security—let you keep the goods, too.

Positively No Publicity

of any kind. Our rates are the VERY LOWEST. You can pay us back in little installments to suit you.

If you cannot call, write, and we'll send our representative to you.

We make loans in PLAINFIELD and all suburban towns.

Mutual Loan & Investment Co., 118 Market St., Newark.

New Wood Bldg. Rooms 24-25. 2d floor.

MONEY

THERE'S NO QUESTION

"The Best Is the Cheapest"

in regard to the treatment of your —TEETH—

Our experience as dentists, also our methods and prices are worthy of your consideration.

DRS. LEONARD,

104 E. Front St., Plainfield.

LIEFKE & LAING,

Insurance and Real Estate

No. 146 Park Ave.

Real Estate Appraised, Properties Sold and Rented. Loans Negotiated. tf

J. C. Pope & Co.,

INSURANCE AGENTS.

110 East Front St., Plainfield, N. J.

HERMAN HANSEN,

CARPENTER AND BUILDER,

21 Regent Street.

Tel. 2542.

50 YEARS' EXPERIENCE

PATENTS

TRADE MARKS DESIGNS COPYRIGHTS &c.

Anyone sending a sketch and description may quickly ascertain our opinion free whether an invention is probably patentable. Communications strictly confidential. Handbook on Patents sent free. Oldest agency for securing patents. Patents taken through Munn & Co. receive special notice, without charge, in the

Scientific American.

A handsomely illustrated weekly. Largest circulation of any scientific journal. Terms, $3 a year; four months, $1. Sold by all newsdealers.

MUNN & Co. 361 Broadway, New York

Branch Office, 625 F St., Washington, D. C.

FOWLER'S,

The Manufacturing Confectioner.

Pure Home-made Candies, Chocolates and Bon-Bons Fresh Daily. Hot and Cold Drinks of All Kinds. Ice Cream and Water Ices. Orders delivered promptly.

Tel. 1005. 131 E. Front St.

S. HIRSCH,

The New York Ladies' Tailor & Furrier

432 Watchung Avenue.

I have opened the season of the Fall of 1903 with a full line of imported French Models. I invite the ladies of Plainfield to examine my models before giving their order. Tel. 2403

CHIRON OINTMENT

CURES PILES SKIN DISEASES AND RELIEVES CONSTIPATION

GUARANTEED TO CURE OR MONEY REFUNDED

At druggists or direct. Samples for the asking.

THE CHIRON COMPANY, Plainfield, N. J.

Keep Your Eye On Us

We have in stock all the latest new and rare Flowering Shrubs, Rose Bushes, Vines and Hedge Plants. Shade Trees, large and small. Fruit Trees and Bushes, Evergreens and Canada Unleached Hardwood Ashes.

Belleview Avenue Nursery Co.

Off Park Avenue, near Hillside Cemetery.

TELEPHONE CALL 2172.

DRUGGISTS.

YES!

We will send you A Bottle or Case OF

WATCHUNG WATER.

Tel. 756.

Powers' Somerset Pharmacy.

Keep your skin smooth and soft by using

SCHREINER'S WITCH HAZEL SOAP.

Makes good lather with hard water.

10c a cake. 3 for 25c.

SCHREINER'S Pharmacy,

Cor. Park Avenue and Second Street.

Telephone 671.

LOWNEY'S CANDIES.

SODA

With Fruit Syrups Second to None.

MALLINSON'S

LIBERTY AND FOURTH STS.

Segars are one of my specialties

Fruited Ice Cream.

Pure, rich ice cream, our own make, with fruit dressing. The most delicious and satisfying combination. Try this dish at our fountain.

DUDLEY S. MILLER, Druggist.

Cor. Park Ave. and Fourth Street.

Tel. No. 203. Prompt Delivery.

Are You a Plunger?

There is certainly a great deal of pleasure in your bath, providing you use Nagle's Violet Ammonia and Demulcent Cream of Witch Hazel Soap, which are necessary articles to make up and beautify the skin. Use Nagle's only, made of purest materials.

C. M. NAGLE'S

PRESCRIPTION PHARMACY,

West Front and Grove Streets,

Tel. 772. Plainfield.

Hodges Pharmacy.

Reliable goods in all Departments. Agency for Belle Mead Sweets.

Tel. 210 A. Y.M.C.A. Building.

MONEY.

New Jersey Loan Co.,

740 Broad Street, Opposite Postoffice, NEWARK, N. J.

BRANCH OFFICE:

First National Bank Building, 111-113 E. Front St., Plainfield, N. J.

Room 3. Second Floor.

Loans on Furniture, Pianos, Organs, Horses, Wagons, Etc., WITHOUT DELAY.

Allowing you to pay us back in payments to suit your convenience.

OUR BUSINESS IS CONFIDENTIAL and as the security is left in your possession your friends need not know about it.

OUR OFFICES ARE PRIVATE and we will be pleased to explain our rates, as we are anxious to get them before the public knowing they are the cheapest in the State.

TELEPHONE No. 2514 WATCHUNG SPRINGS.

Henry J. Wierenga,

Expressman and Truckman.

All kinds of Express and Trucking business promptly attended to.

Leave your orders at store of Joseph Sattels, Piano and Organs, No. 128 North Avenue, and the same will receive immediate attention.

J. W. VAN SICKLE,

120 North Ave., Plainfield, N. J.

Fresh & Salted Meats

Game in Season. Philadelphia Scrapple.

Orders called for and delivered promptly.

Telephone No. 651 a.

EXPERT WATCH REPAIRING At DOANE'S, 119 PARK AVE.

ROOSEVELT'S BUSY DAY.

Conferences With Garfield, Mitchell, Moody, Payne and Wilson.

WASHINGTON, Sept. 30.—President Roosevelt's first day in Washington after his vacation was a busy one. He had a long conference with Acting Secretary Garfield of the department of commerce and labor, in which the latest developments in the Miller case were discussed. John Mitchell, president of the miners' union, lunched with the president. Secretary Moody, Postmaster General Payne and Secretary Wilson were the only cabinet callers. Mr. Moody discussed naval affairs, while Mr. Wilson introduced some Iowa friends. Mr. Payne had some post office matters to present. A large number of other callers also were received.

Samuel Gompers, president of the American Federation of Labor; Mr. Mitchell, the head of the United Mine Workers' organization, and four or five other members of the executive council of the American Federation of Labor were in conference with the president for a long time with reference to the case of Foreman Miller of the bookbindery of the government printing office, whose discharge is sought by the labor leaders.

The president informed the labor leaders his decision not to dismiss Foreman Miller because he was a non-union man was final and that the question of his personal fitness must be settled in the regular routine of administration.

Fourth Assistant Postmaster General Bristow was with the president last night for an hour and acquainted him with the progress made and the situation in the post office investigation. The president is anxious that the investigation may be closed as early as consistent with a thorough probing of the administration of postal affairs, and Mr. Bristow expects to complete his report some time in October.

WAR VETERAN KILLED.

Mayor Samuel W. Hay Fell Six Stories at Pittsburg.

PITTSBURG, Sept. 30.—Major Samuel W. Hay met instant death by falling from the fourth floor of the Arrott building through the elevator shaft to the basement, making a drop of six stories.

Major Hay, who is a member of one of Pittsburg's oldest families, was in the building on business, and as he stepped from the elevator at the fourth floor it is said the cage was started before he was entirely out. His foot slipped through the opening between the car and the floor, and as the elevator ascended his body dropped to the bottom.

Major Hay was a veteran of the civil and the Spanish-American wars. During the latter war he was commissary on the staffs of Major Generals Young, Davis and Wheeler.

Three Charged With Fraud.

INDIANAPOLIS, Ind., Sept. 30.—Addison S. Pratt of New York filed a complaint in the United States district court against Charles Medias, Emil Mantel and Harry R. Wallace, deputy county recorder, charging them with conspiring through the Western Undergarment company with Louis Levin of New York, lately of Indianapolis and now missing, to rob wholesale and supply companies of $50,000 worth of goods used in making women's undergarments.

Fished Up a Corpse.

JAMESTOWN, N. Y., Sept. 30.—P. W. Hinkle of Cincinnati, while fishing in Chautauqua lake, felt a tug on his line and upon pulling the hook to the surface was horrified to find the body of a man. The body was later identified as Aaron Spencer, a resident of Boomertown. The discovery of the body points to another probable tragedy, as Spencer left Lakewood Sunday in company with Fred Metcalfe of Boomertown. Metcalfe has not since been seen.

Return of Labrador Expedition.

ST. JOHN'S, N. F., Sept. 30.—The steamer Virginia Lake, which has returned here from Labrador, brings the members of the Labrador exploring expedition organized by Colonel Willard Glazier of New York, whose stay in Labrador was much briefer than was expected. The expedition was previously reported by Dr. Grenfell, superintendent of the Deep Sea mission, as having partly failed in its endeavor to reach the farthest point north in Labrador.

Demand For Nine Hour Day.

MERIDEN, Conn., Sept. 30.—A demand for a nine hour day with ten hours' pay has been presented at all the factories of the International Silver company in this city and elsewhere, and it is understood that a similar demand has been made or will be made on every silver shop in the United States and Canada. In addition to the nine hour demand an allowance of "time and a half" for overtime work is asked for.

Portsmouth Acquires Dickens Home.

LONDON, Sept. 30.—The birthplace of Charles Dickens, 387 Commercial road, Landport, near the Portsmouth dockyard, where his father was a clerk, in which the author spent the earlier part of his life, has been sold at auction at Portsmouth and bought in for $5,625 by the mayor, representing the city of Portsmouth. It is announced that a Dickens museum will probably be established in the house.

Six Thousand Gallons Seized.

GREENSBORO, N. C., Sept. 30.—Internal revenue agents at Milton, Caswell county, made the largest seizure of liquor known in the history of the department in North Carolina. Six thousand gallons, valued at $9,000, were seized by Deputy Collector Starbuck just as the barrels were being loaded on the train for shipment.

THE PLAINFIELD TRUST COMPANY
CAPITAL - - - $100,000.00

Acts as Executor and Trustee of Estates.

Wills receipted for and safely kept (free of expense) where this Company is named as Executor.

O. T. WARING, President.

SPORTING NEWS.

STRUCK OUT.

This is the line-up in tomorrow's game between the lawyers and so-called newspaper men, the losing team to pay for a dinner to the victors: Newspaper men—Firstbrook, c; Feiring, p; Hacquer, 1b; Shea, 2b; Muir, 3b; Higgins, ss; Laing, lf; Hall, cf; Cutting, rf; subs., Cose and Blimm. Lawyers—Runyon, c; Hetfield, p; Nash, Dolliver, Blatz, DeMeza, Huff, Newcorn and Owens. The game will be called on Hope Common at 2:30 by Umpire Thomas Timbo.

It has been generally supposed that Alis and St. Mary's have played five games this season and that last Saturday's contest was the fifth and "rubber." The record on the contrary shows that Alis has won two games from St. Mary's and the latter has won two from Alis. This is the record for the season between the two teams: May 2—Alis 13, St. Mary 3; August 8—St. Mary 5, Alis 3; August 22—Alis 5, St. Mary 2; September 26—St. Mary 4, Alis 3. Last Saturday's game was supposed to be played in place of the one commenced Saturday, Sept. 6, and which had to postponed on account of rain.

TENNIS.

The finals at tennis for the Mellick cup for women, at the Hillside Tennis and Golf Club, will be played Saturday, Oct. 10.

An impromptu doubles tennis tournament at the Park Club yesterday afternoon resulted in a victory in the final round for Miss Valiant and Miss Hegeman over Miss Fleming and Miss Weedon in two sets out of three. An informal tea followed the matches.

Entries for the girls' tennis tournament at the High School are Marion Pierson, Marguerite Ostrom, Carrie Brower, Christine Thompson, Florence Smalley, May F. Cogan, Florence Martin and Clara Buckle. The tournament is under direction of the Girls' Athletic Association.

The semi-finals and finals in the Plainfield High School doubles tournament resulted in a victory for Briggs and Craig. The scores: Travell and Tweedy beat Smith and Cline, 2-6, 6-2, 6-3; J. Douglass and Long beat Travell and Tweedy, 6-2, 6-4; Briggs and Craig beat Douglass and Long, 6-1, 7-5, 6-3.

FOOTBALL.

The Orange Field Club management has arranged a game with the Westfield team for next Saturday, October 3. The game will be played on the Orange Oval, Randolph road and Park avenue.

Manager Smith, of the Orange Field Club football team, announces that the team will play its opening game Saturday afternoon at 3:30 on the Arlington avenue grounds with the Westfield A. C. Westfield is strong with many veterans in her line-up and a close game is anticipated. The Orange F. C. team is somewhat crippled at present by injuries to the men. It will be deprived of the services of its quarter-back for several weeks, as George McVoy, who held that position, was thrown out of a wagon by a runway horse Monday night, and severely strained his leg, besides suffering minor injuries. The exact line-up of the eleven cannot be announced yet. The men are slowly getting into trim with practise Wednesdays and Fridays. Manager Smith has announced the complete schedule for the season as follows: Westfield, Oct. 3; Carlton A. C., Oct. 10; Norwood Club, Oct. 17; Rahway H. S., Oct. 24; Westfield, Oct. 31; Paterson Boat Club, Election Day, a. m., Nov. 3; Port Richmond Y. M. C. A., p. m., Nov. 3; Wumipieg A. C., of New York, Nov. 7; Norwood, 14; Rahway H. S., 21; Somerville A. C., Thanksgiving Day, a. m., Nov. 26; Mohegan A. C., of Brooklyn, p. m., Nov. 26; Flemington A. C., Nov. 27. All the games will be played on home territory with the exception of the Somerville game which will be played at Somerville.

UNION COUNTY AGENCY
—OF—
FIDELITY TRUST CO.

Titles Examined and Guaranteed

Union County Trust Co. Building
Entrance on W. Grand St.,
Elizabeth, N. J.

SNAP SHOTS.

SIDE LIGHTS ON TIMELY TOPICS NOTED IN PASSING.

Persons who think it is cunning to string newspaper reporters or editors by giving them false or libelous information in order to satisfy their own selfish aims will be interested to learn that the statutes provide that "whoever willfully and maliciously states, delivers or transmits by any means whatever to the manager, editor, publisher or reporter of any newspaper, magazine publication, periodical or serial for publication therein any false or libelous statement concerning any person or corporation and thereby secures the actual publication of the same shall upon conviction thereof be punished by a fine not exceeding $500 or by imprisonment not exceeding one year, or by both fine and imprisonment."—Portland, (Me.) Argus.

It was not exactly a "quilting bee" that P. V. R. VanWyck, of Stelle avenue, had at his home some days ago, but the affair had to do with bees of the honey variety, and Mr. VanWyck in trying to get his collection into winter's quarters had a battle royal. He accomplished his purpose, but not until the swarm gave him a lively chase and at the same time nipped him about his face and hands. Those who have had similar experiences can appreciate Mr. VanWyck's difficulties in hiving the bees. He was a long time in completing his task, but when he succeeded in getting the bees where they belonged, he was suffering much pain from numerous bee stings. As a result Mr. VanWyck was detained from his business duties as engineer for the New York Telephone Company, and it was not until the latter part of the week that he was able to go to New York. His face and hands were swollen to abnormal proportions and the pain was intense.

POLITICAL TALK.

These officers have been elected by the Plainfield Democratic Club: President, Charles A. Sturtevant; vice president, Charles L. Moffett; recording secretary, Charles Messerschmidt; financial secretary, Victor Troice; treasurer, H. W. Marshall; executive committee, A. J. Nolan, Sylvester Sharkey, J. V. F. Dilkes, Frank McInerney, Charles Messerschmidt Michael O'Keefe, M. Leichtentritt, P. J. Reville and George Fischer.

A Purgative Pleasure.

If you ever took DeWitt's Little Early Risers for biliousness or constipation you know what a purgative pleasure is. These famous little pills cleanse the liver and rid the system of all bile without producing unpleasant effects. They do not gripe, sicken or weaken, but give tone and strength to the tissues and organs involved. W. H. Howell, of Houston, Tex., says: "No better pill can be used than Little Early Risers for constipation, sick headache, etc." Sold by L. W. Randolph.

WHAT PEOPLE ARE DOING

SOME BRIEF PARAGRAPHS OF A PERSONAL NATURE.

Many Folk of Greater Plainfield Are Entertaining or Being Entertained.

Julius Williams, of Plainfield avenue, has gone West on a business trip.

Miss Ernestine C. Smith, of Madison avenue, is visiting Westfield friends.

Miss May Teller, of Watchung avenue, is the guest of Hartford, Conn., friends.

Mrs. T. E. Davis, of West Fifth street, has been visiting friends at Bound Brook.

Mr. and Mrs. Talmadge, of this city, have been visiting friends at Stanton, N. J.

Philip Silverstein, of New Brunswick, formerly of this city, visited in town Thursday.

Miss Lizzie Trewin, of Orchard place, has returned from a two weeks' stay at Manasquan.

Miss Alice MacClymont, of Mercer avenue, is spending a week with relatives in New York.

John Dunn, of the Hotel Kensington, is spending today at the Inter-State fair at Trenton.

Miss Grace Berg, of Prospect avenue, has returned from a visit with friends at Pluckamin.

Mr. and Mrs. Andrew G. Carpenter, of Manning avenue, are home from their annual vacation.

Fred Serrell, of Plainfield avenue, has returned to his studies in a private school on Staten Island.

Samuel Wood and son, of New York, spent Sunday with his mother, Mrs. Wood, of Harmony street.

Miss May Duckworth, of Duer street, is visiting at the home of Miss Helen Lewis, of Providence, R. I.

Miss Marion Henderson, of New York, is visiting at the home of A. E. Faber, of Rockview avenue.

Mrs. Bemis, of Elmwood place, has returned from a visit at the home of relatives at Worcester, Mass.

Miss C. M. Clark, of East Third street, has returned after an enjoyable visit at her home in Jersey City.

Edward Vail, of Elmwood place, who is ill with typhoid fever and bronchitis, is slowly convalescing.

Matthew J. Cashin, of West Fifth street, has returned from a visit with relatives at Wappinger Falls, N. Y.

Former Mayor C. J. Fisk is still at East Hampton, L. I., and it is said that he is enjoying excellent health.

Henry M. Humphrey and family, of Hillside avenue, have removed to New York, where they will spend the winter.

Miss Katherine McLaughlin, of Netherwood, has returned after spending a month at her home in Albany, N. Y.

LITERARY.

Sir Arthur Conan Doyle left us in doubt at the end of "The Hound of the Baskervilles" about what became of Sherlock Holmes. Sir Arthur has now written especially for Collier's Weekly a new series of stories, connected, though each complete in itself, begun last week with "The Adventure of the Empty House."

The most effective methods for "The Administration of Public School Systems" are set forth by C. B. Gilbert in the October-December Forum. He urges particularly that the business side of school work should be conducted on business principles, by persons directly responsible to those who appoint them.

The aerodrome or air runner of Professor Langley, of the Smithsonian Institution, had four silken wings and three propellers, one for steering; and when launched from a house-boat off Wide Water, Va., August 8th, she sailed or flew "erratically," that is, she cabbled; and she came down kerplunk! after a voyage of about 200 yards. The silken sails were rent; her steel frame-work was battered; the whole concern was stuck, head-first, in mud. Mr. Manley, Professor Langley's chief assistant aerodromist, declared that "the experiment was entirely successful."—From "With the Procession" in Everybody's Magazine for October.

—The regular October meeting of the Common Council will be held Monday evening, October 5. It is expected that some definite action will be taken at that time regarding the macadamizing of certain streets.

Little Hickory.

And now it is gravely announced by a Republican authority that if Kean is the only candidate for United States Senator, Jackson, of Middlesex, will vote for him. This should please the Elizabeth statesman some, but further reflection will lead him to the conclusion that "Little Hickory" has not yet been assigned by the voters to a seat in the Senate.—Paterson Guardian.

CITY JOTTINGS.

—Advertise in The Daily Press.

—W. S. Turhune has moved his real estate office from 231 Park avenue to 211 North avenue.

—The members of Co. K will meet Monday evening, October 5, for a drill. There will be other important business.

—A satisfactory test of the new elevator in the Babcock building has been made and it will be opened for public use within a few days.

—The Plainfield Cab Company has recently added a number of fine new coaches to its stock, one rubber tire wagonette being included in the new acquisition.

—The members of the Ladies' Aid Society, of the First Presbyterian Church, held their first fall meeting in the chapel of the church, yesterday afternoon. Plans for the coming season were discussed.

—The local trolley company has been going lightly of late in sprinkling along the streets through which the tracks run, and a little more water would be appreciated by persons living along the lines of the trolley.

—Following the regular weekly prayer meeting this evening at the Grace M. E. Church the third quarterly conference will be held. The Presiding Elder, of the Elizabeth district, Rev. Dr. Daniel Halleron, will be present and officiate.

—The trolley company has completed its work of repairing the roadbed between its tracks at the switch, corner of Grant avenue and West Front street. In consequence the liability of cars jumping the tracks at that point has been lessened.

—M. D. O'Keefe, carpenter and builder, is now in business for himself at 411 Spooner avenue. He is a thoroughly competent mechanic and all work left in his charge will be be promptly attended to. Within a short time Mr. O'Keefe will commence the erection of a house for himself.

—Henry Leifke, who owns several properties in the vicinity of West Front street and West End avenues, has been improving them by having the grounds graded, terraced and seeded and when completed the improvement will be an attractive one. The work is being done under the direction of John Wenzel.

—Adjournment to Monday was taken yesterday afternoon, in the continued contract case of the estate of Rosina Jahn against R. Horton Bachelor, in Justice vonMinden's court in New Market. The action was taken to enable the constable to empanel a jury. F. J. Blatz, Esq., is counsel for the plaintiff and S. S. Swackhamer, Esq., for the defendant.

PRACTICAL DEMONSTRATION.

Mrs. Barry Displaying Corsets at Woodhull & Martin's.

There is probably no part of a woman's toilet that receives as much attention as the kind of corset worn. It is the one important question discussed by the fair sex and in view of the fact that there are so many styles and makes, it is difficult some time to make a selection. A model corset is desired and those who have seen and examined the Colton Invisible Lacing Corset, now being demonstrated at Woodhull & Martin's store are at once impressed with the fact that this corset will do all that is claimed for it. Mrs. Barry, who is thoroughly versant in these matters, has charge of the demonstration and she takes great pleasure in showing the garment. With this corset the finest textures can be worn without any fear of the lacings showing through or that the strings will bunch and spoil the smoothness of the fit. The corset should be seen to be appreciated, and Woodhull & Martin carry a full line in all the sizes.

YUMYIPPER SERVICES.

Feast Being Celebrated by the Hebrews in This City.

The congregation of Boria Israel will hold services at Reform Hall tonight at sunset when the feast of the Day of Atonement or Yumyipper will begin. The services will continue all day tomorrow. Rev. Jacob Wolff, who has a wide reputation as a singer and powerful speaker, will be the cantor and he will be supported by six children of the congregation forming the choir. Rev. Mr. Wolff was the cantor on the occasion of the celebration of Rosh Hoshonah on the Hebrew New Year's day last Tuesday and Wednesday.

Mulford Appointed Trustee.

Atwood DeCoster, referee, this morning appointed Armstrong Mulford a trustee in bankruptcy in the William H. Brokaw case which will come up for examination next Wednesday at Newark.

Stores to Close.

The Hebrew feast day Yom Kippur will be celebrated in this city and throughout the country tomorrow. The retail grocery store of S. Schener & Sons will be closed all day.

Mr. and Mrs. F. O. Herring, of Park avenue, have returned from their summer's vacation spent in Vermont.

Mr. and Mrs. Louis Lafin have returned to their home in Chicago, after spending the summer in this city.

—John H. Tier, Jr., who for some time past has suffered considerably with an injury to his foot, will go to Muhlenberg Hospital for treatment.

AUTUMN FURNITURE

If you'll take the trouble and look over our STOCK, we assure you a possible surprise. NEW and up-to-date FURNITURE is our aim.

Powlison & Jones,
149-151 East Front Street.

NOVELTIES
in Real Bronze Goods. Figures. Ink Stands.
Placques, etc. Desk Writing Sets.
Latest and Best Goods.
Jos. W. Gavett.

WALSH'S
ICE CREAM.
Made by R. Walsh & Co., Newark, N. J. The popular Ice Cream of the state. Sold at the principal drug and candy stores.

R. W. Barnes
217 Park Avenue——217 Park Avenue
GROCERIES, VEGETABLES AND FRUITS
Cold Boiled Ham, Pork Tenderloins, Chipped Beef, Corned Beef, Bacon, Olives, Sweet and Sour Pickles, Fancy Cheeses.
Fine Teas, Coffee, Eggs and Butter.

Weinberger's,
214 West Front Street.
Suits, Overcoats, for Men and Boys.
EXTRA LOW PRICES.

All these bargains can be had at our busy store. Just the right kind of Clothing that the family man and wage earner looks for. Good, dependable, solid made Suits for Fall.

Men's Silk Lined Black Thibet Fall Overcoats—44 inches long, worth 16.00 at.....7.65
Men's Tan, Gray and Oxford Fall Overcoats—Short or long cut with silk sleeve lining, at.4.95, 5.95 and 6.65
Men's Long Cut Cravenette Coats—Dark gray or tan, ...8.50 and 10.50
Boys' 2-Piece Norfolk and Very Stylish School Suits—Handsone mixtures and solid black and blue, for this sale.....1.95, 2.50 and 3.45
Men's Fine Imported Cassimere Worsted and Fancy Cheviot Suits—The best and neatest styles all well gotten up, at.....9.90
Men's All-Wool Black Cheviots and Heavy Ribbed Serge Suits—All sizes, at.....5.90
Trouser for Men—In latest Fall patterns, worsted and cassimeres,.....1.85 and 2.75
HATS—The men's Fall styles in stiff and soft hats. Dunlap, Youman and Knox at 1.00 and 1.85

New York Clothing Co.
M. WEINBERGER, Manager.
214 West Front Street, Plainfield, N. J.

ESTABLISHED 1863.

OUR POLICY—
To extend to our customers all the advantages and accommodations that sound business principles will warrant.

OUR EXPERIENCE—
Forty Years Successful Business.

Capital $200,000.00
Surplus $50,000.00

THE FIRST NATIONAL BANK
Plainfield, N. J.

Deposits $800,000.00
Resources $1,200,000.00

OUR FACILITIES—
Modern methods in a modern banking house with twenty correspondents.

J. W. JOHNSON, President.
A. J. BRUNSON, Vice-President.
D. W. RUNYON, Cashier.

OUR FEATURES—
Safe Deposit Vaults, A Savings Department, Foreign Exchange, Travelers' Cheques.

INTEREST PAID ON ACCOUNTS OF SUFFICIENT SIZE.

-:- FALL OPENING. -:-
Sept. 29, 30, Oct. 1.
TUESDAY, WEDNESDAY AND THURSDAY.
PATTERN HATS AND BONNETS.
M. M. GASSNER,
Stillman Building. 308 W. FRONT ST.

THE "JOHN MITCHELL" Union-made Shoe
for men is one of our leaders in a Good Substantial Shoe for
$2.50.
KANGAROO CALF, BOX CALF and VICI LEATHERS.
VAN ARSDALE'S
127 East Front Street.

BLAIR'S HAT STORE,
205 Park Avenue.
Fall Styles—soft and stiff.
Agent for Hawe's Celebrated $3.00 Hats.